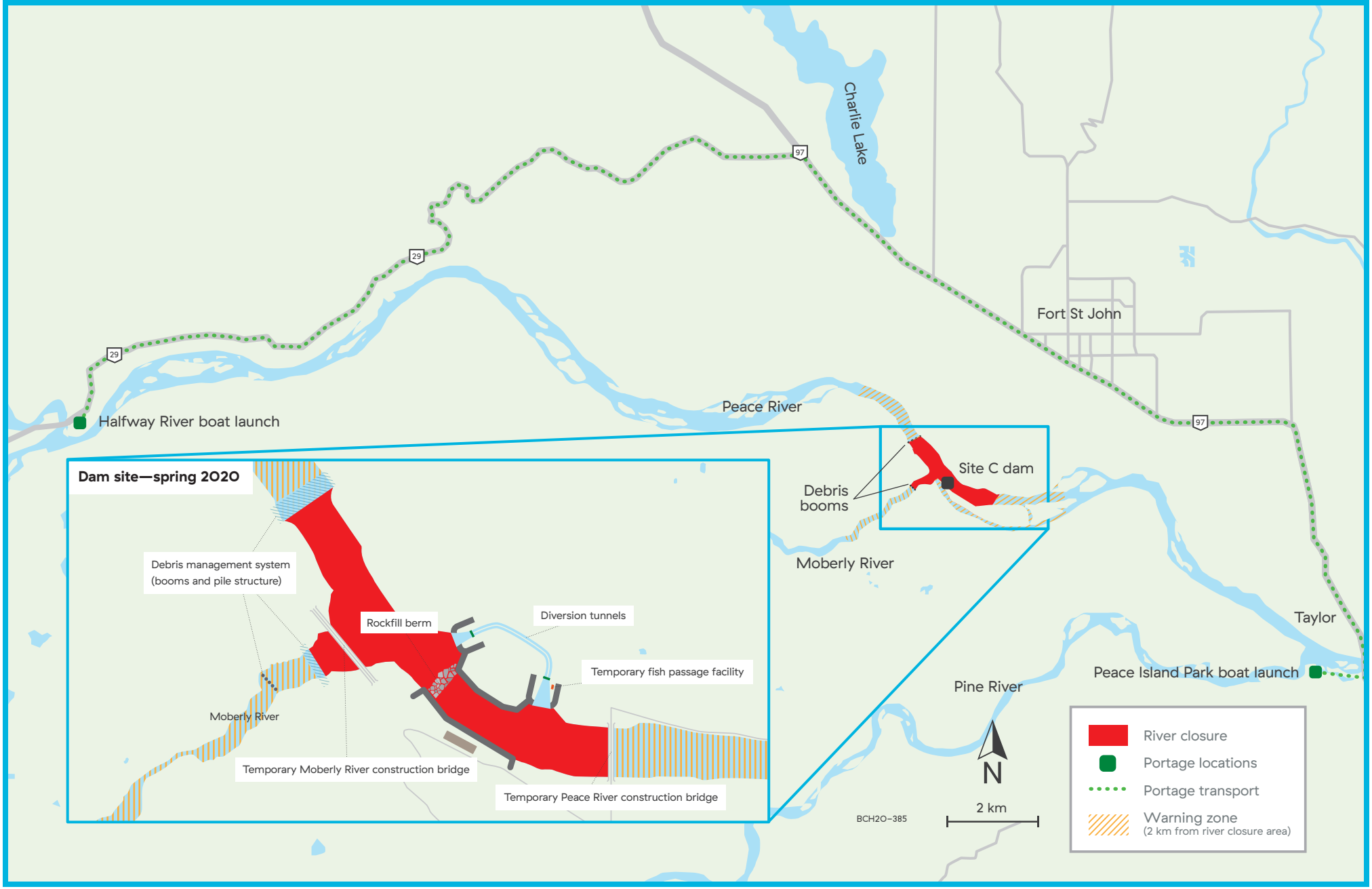River closures and portage locations