

PID	Legal Description
014-900-921	The North West 1/4 of Section 19 Township 82 Range 24 West of the 6th Meridian Peace River District
014-900-912	That Part of the South West 1/4 of Section 19 Township 82 Range 24 West of the 6th Meridian Peace River District Lying North of the Left Bank of the Peace River, Except Plans 21821 and EPP102113
014-800-934	Block A of the North East 1/4 of Section 24 Township 82 Range 25 West of the 6th Meridian Peace River District
014-900-840	The South East 1/4 of Section 24 Township 82 Range 25 West of the 6th Meridian Peace River District Except Plans 21821 and EPP113504
014-801-922	The South West 1/4 of Section 24 Township 82 Range 25 West of the 6th Meridian Peace River District Except Plan 30367 and 21821

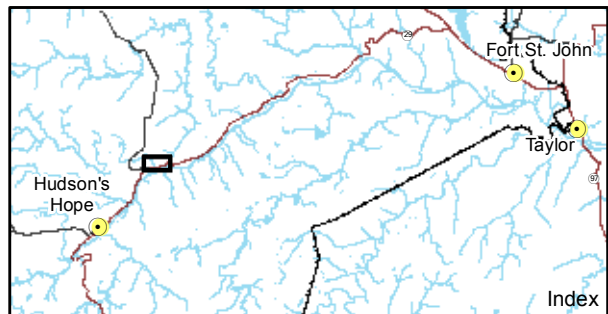
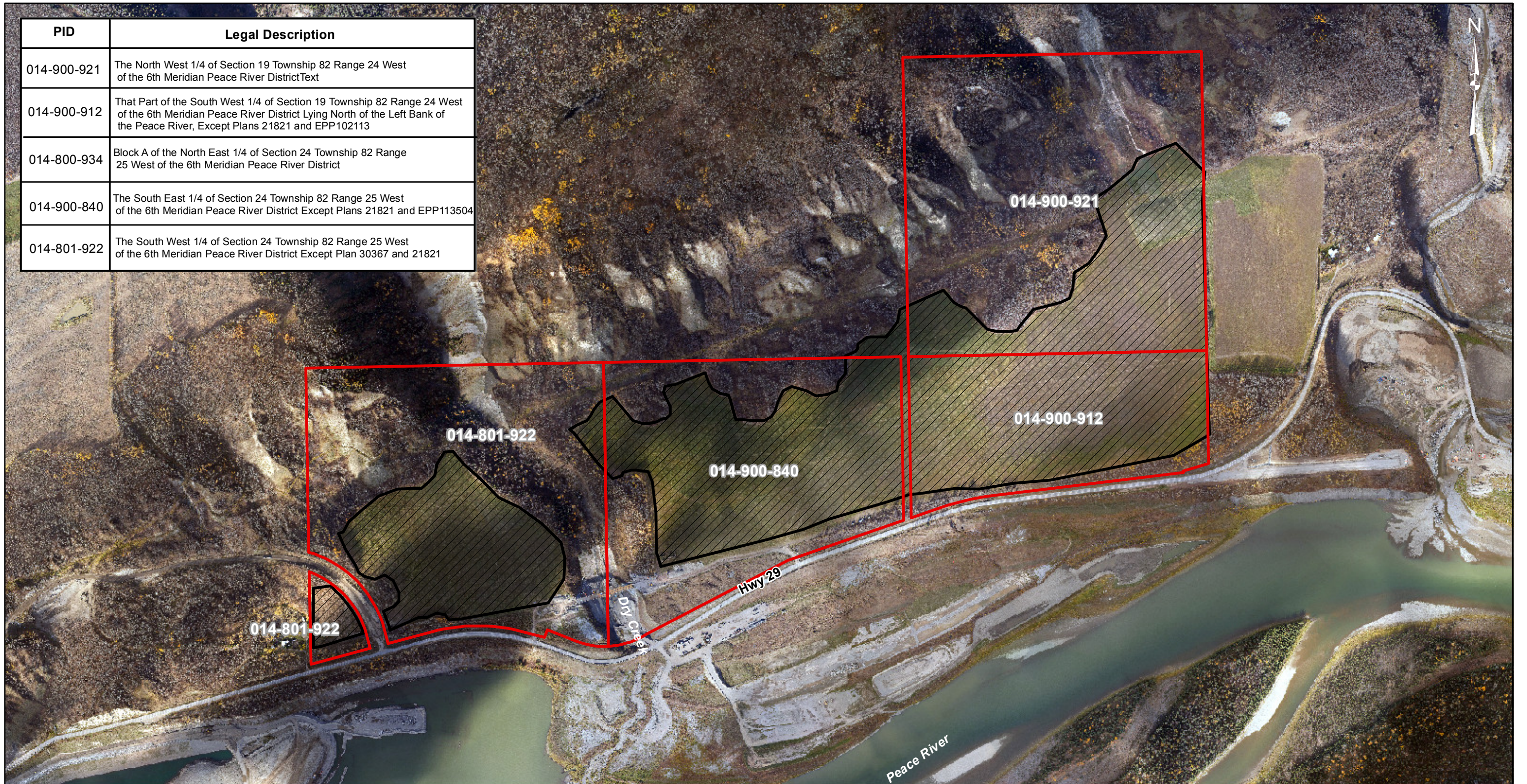

Map Notes:  
 1. Datum: NAD83  
 2. Projection: UTM Zone 10N  
 3. Base Data: Province of B.C.  
 4. Imagery: 50 cm ortho imagery Oct 2021  
 5. Licence areas locations are best available but should be considered approximate.

**Legend**  
 [Red outline] BC Hydro Owned Land  
 [Hatched area] Lease Area

1:10,000 0 500 m

<b>Dry Creek Land Lease</b>				
Date	Dec 01, 2023	DWG NO	1016-N11-01929	R 0

**DRAFT - FOR DISCUSSION PURPOSES ONLY - CONFIDENTIAL**

Construction of the Site C Clean Energy Project is subject to required regulatory and permitting approvals.

Path: X:\ArcGIS\Projects\Lease\DryCreek\_Lease\_Area\_1016\_N11\_01929.mxd