

PID	Lease Area (ha)	Legal Description
014-900-921	21.25	The North West 1/4 of Section 19 Township 82 Range 24 West of the 6th Meridian Peace River District
014-900-912	26.04	That Part of the South West 1/4 of Section 19 Township 82 Range 24 West of the 6th Meridian Peace River District Lying North of the Left Bank of the Peace River, Except Plans 21821 and EPP102113
014-800-934	0.62	Block A of the North East 1/4 of Section 24 Township 82 Range 25 West of the 6th Meridian Peace River District
014-900-840	28.36	The South East 1/4 of Section 24 Township 82 Range 25 West of the 6th Meridian Peace River District Except Plans 21821 and EPP113504
014-801-922	19.58	The South West 1/4 of Section 24 Township 82 Range 25 West of the 6th Meridian Peace River District Except Plan 30367 and 21821

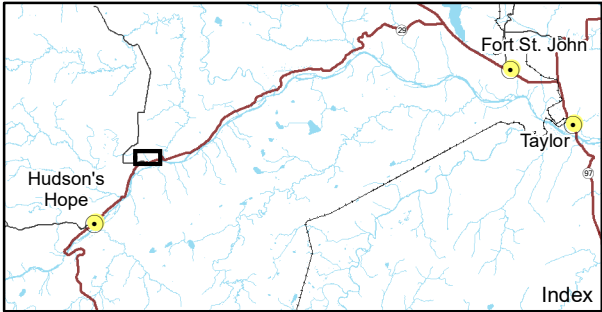
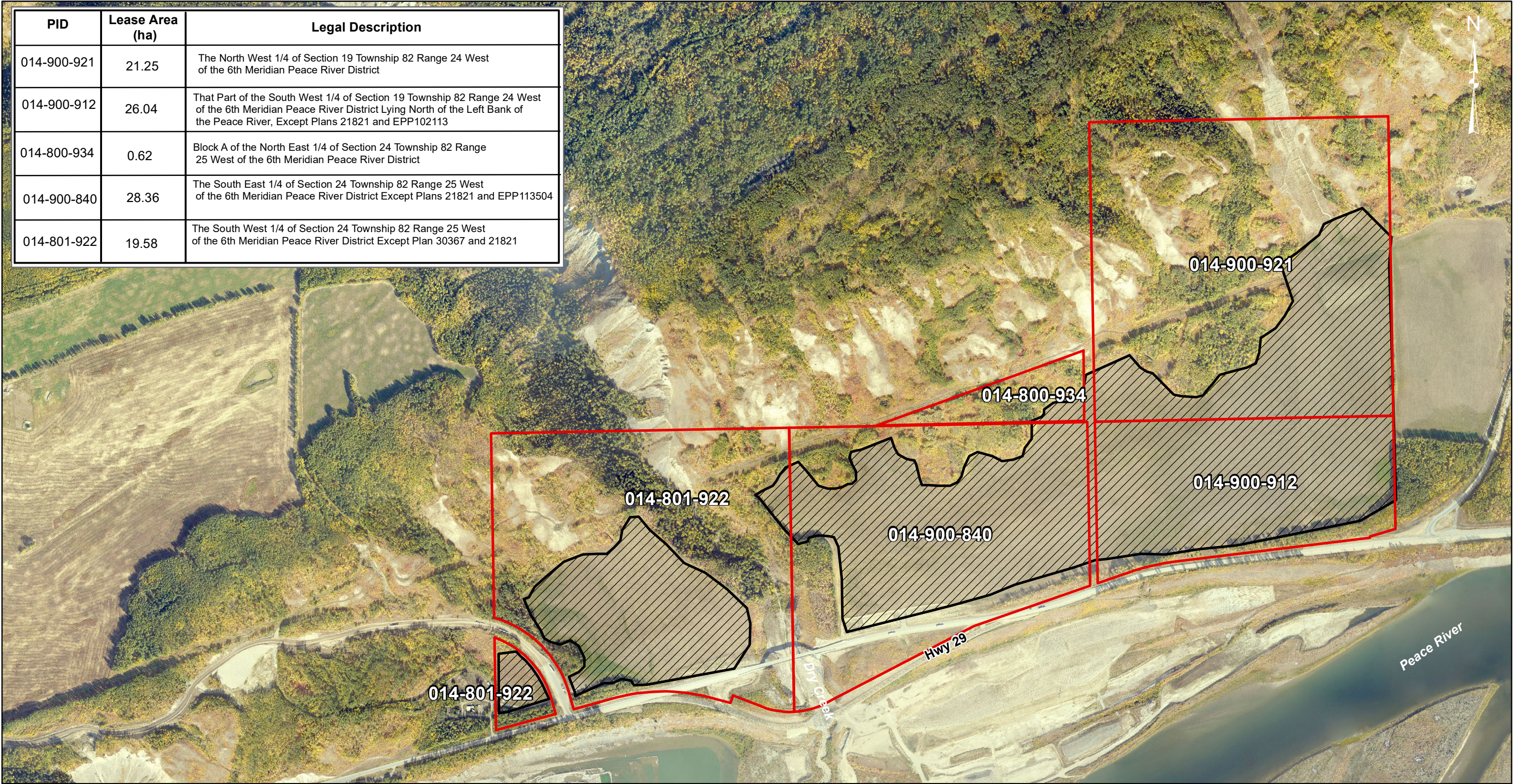

Map Notes:
1. Datum: NAD83
2. Projection: UTM Zone 10N
3. Base Data: Province of B.C.
4. Imagery: LiDAR 50cm Captured Oct 2023
5. Licence areas locations are best available but should be considered approximate.

- Legend**
- Lease Area
 - BC Hydro Owned Land

1:10,000 0 500 m

BC Hydro				
Dry Creek Land Lease				
Date	Feb 26, 2024	DWG NO	1016-N11-01929	R 1

DRAFT - FOR DISCUSSION PURPOSES ONLY - CONFIDENTIAL

Construction of the Site C Clean Energy Project is subject to required regulatory and permitting approvals.