

7. Any construction equipment anchored or left in or on the waterway shall be marked with a yellow flashing light placed on the outermost extremity if left overnight.

8. The owner shall conduct an Airborne LIDAR survey of the reservoir area post construction and clearing, but prior to the filling of the reservoir. This survey shall be the basis for mapping of the reservoir for boating.

SIGNED ON DECEMBER 28, 2022
at the NPP regional office of Pacific

**Leung,
Eric**

Digitally signed by Leung, Eric
DN: C=CA, O=GC, OU=TC-TC,
CN="Leung, Eric"
Reason: I have reviewed this
document
Location: Vancouver
Date: 2022.12.28 10:28:38-08'00'
Foxit PDF Editor Version: 12.0.2

Eric Leung
NPP Officer
Programs Group
Transport Canada
Pacific Region
For the Minister of Transport

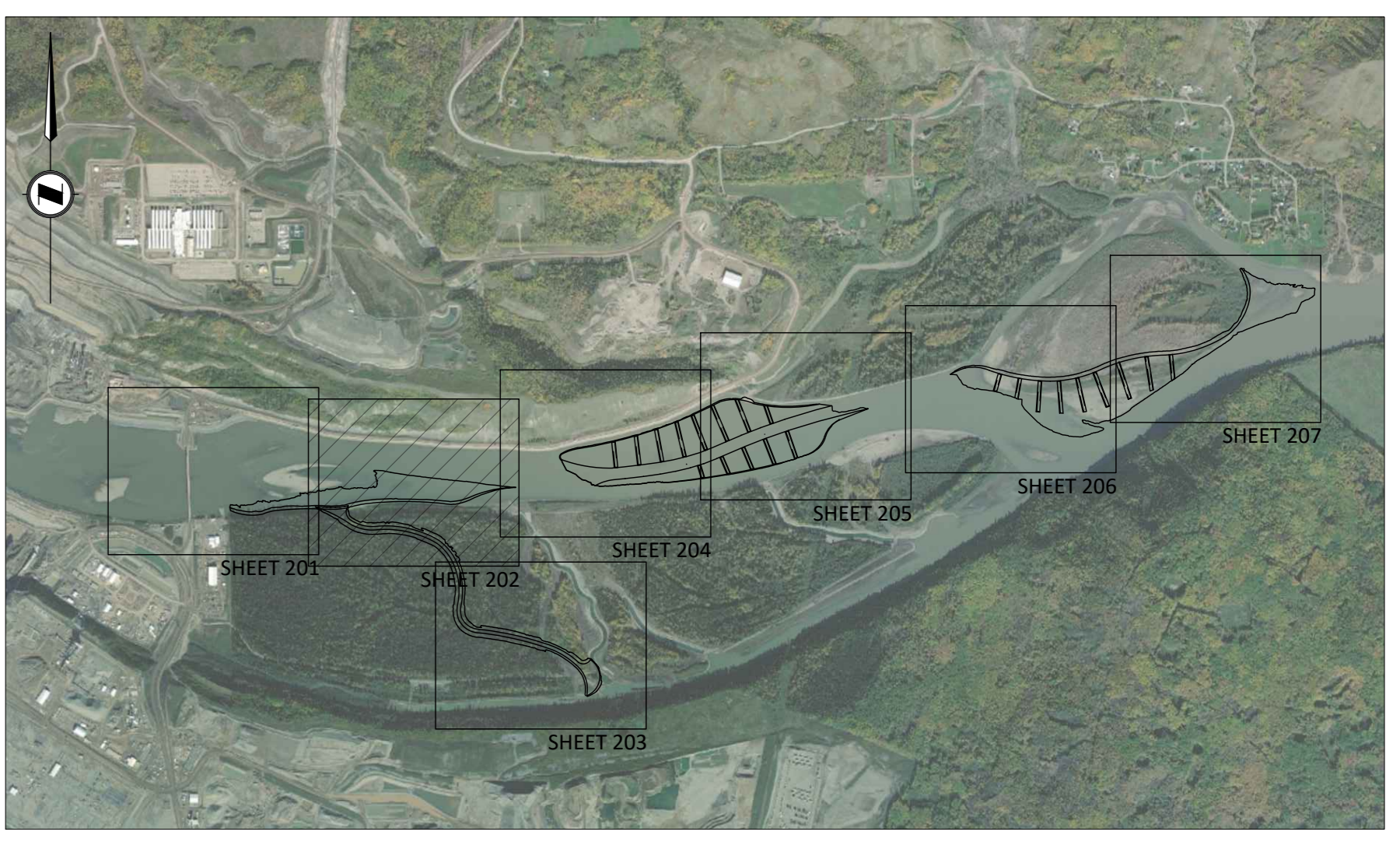
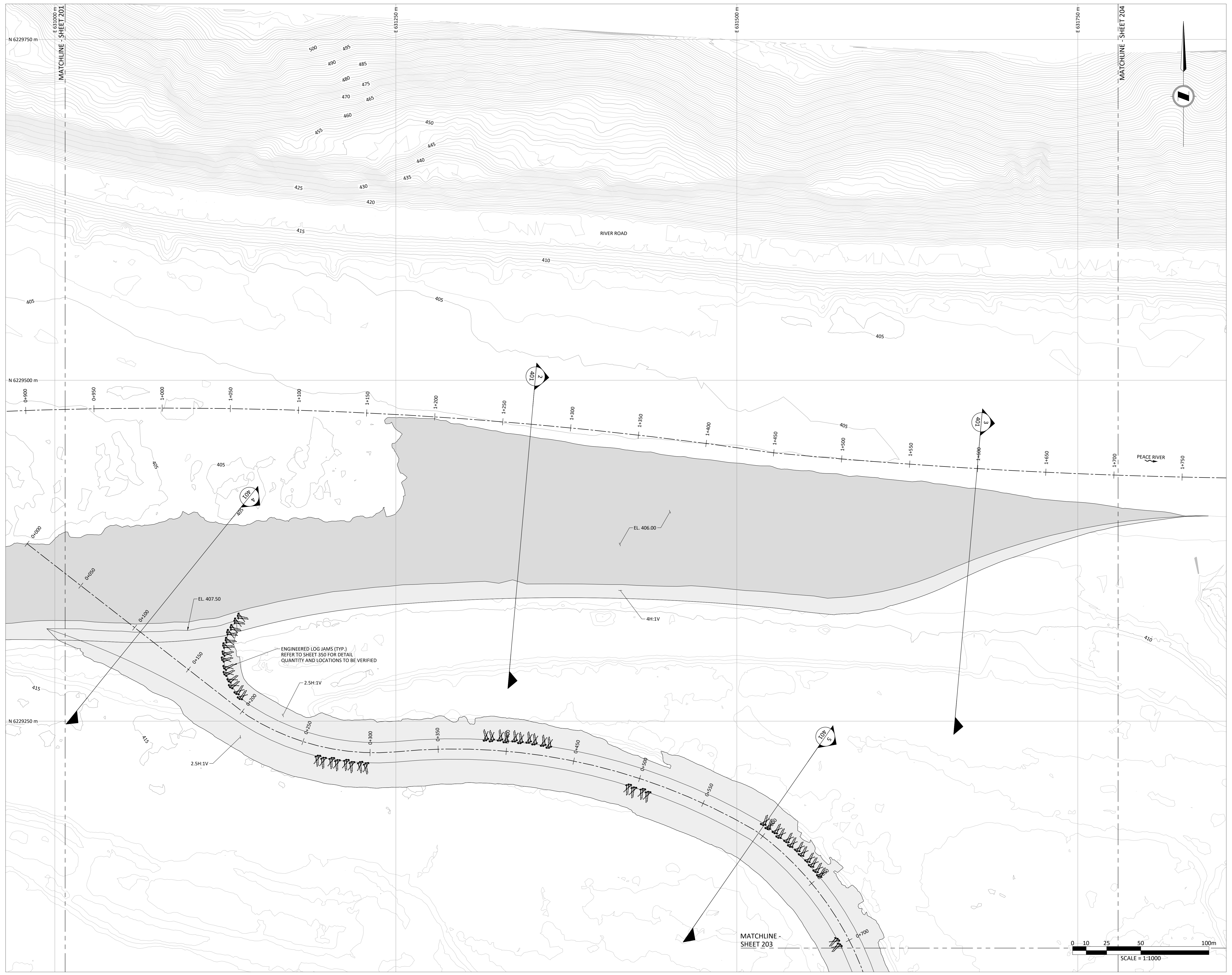

KEY MAP
SCALE: 1:25000

Reviewed/Examiné
 Date: 2022-12-21
 By: ERIC G. O'NEILL
 2022-506062 3 of 8
 For the Application Review Program
 Programme de protection de la navigation

- NOTE:
1. IMAGERY: GLOBAL MAPPER (2021).
 2. EXISTING SURFACE GENERATED FROM DATA RECEIVED BY: BCH ON 2021-08-26; UNDERHILL GEOMATICS LTD. ON 2020-09-21; AND NHC BATHYMETRIC SURVEY DATA COLLECTED: 2020-05-10 TO 2020-05-13.
 3. ALL DIMENSIONS ARE IN METRES UNLESS OTHERWISE NOTED.
 4. ALL ELEVATIONS ARE ORTHOMETRIC WITH VERTICAL DATUM CGVD28.



SITE C CLEAN ENERGY PROJECT
PEACE RIVER HABITAT MITIGATION
CONSULTATION AND PERMIT APPLICATION

PEACE RIVER AREA P3 AND P8 INLET
PLAN

DSGN	AMB
INDEP CHK	BMC
DFTG	CZZ
DFTG CHK	AMB
INSP	
REV	
ACPT	

REF#	DRAWING NUMBER	TITLE	REF#	DRAWING NUMBER	TITLE	NO	REMARKS	DATE	DESIGNED	INDEP CHK	DFTG CHK	INSP CIV	INSP STR	INSP MECH	INSP GEO	INSP ELEC	REV	ACPT
						0	ISSUED FOR CONSULTATION AND PERMITTING	2022-01-14	A. BLEZY			CZZ	AMB					

\\MANFILE\MAN\Projects\Active\3002384 BC Hydro Site C Construction\08 CAD\02 Production\3002384-2-PR-SET-PEACEDS-R3A.dwg
 ARON BLEZY
 2022-07-22 5:38 PM

NOT TO BE REPRODUCED WITHOUT THE PERMISSION OF BC HYDRO

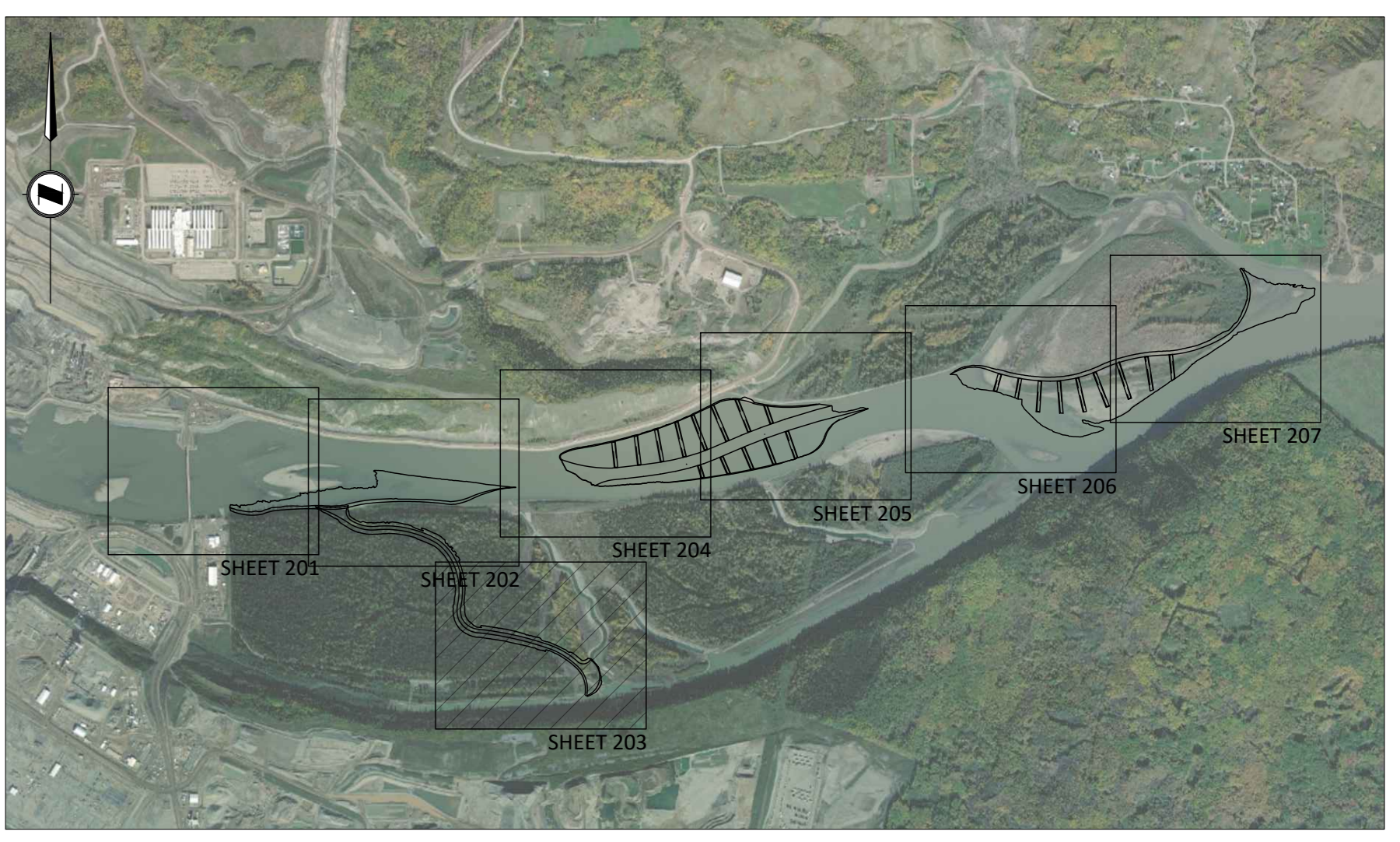
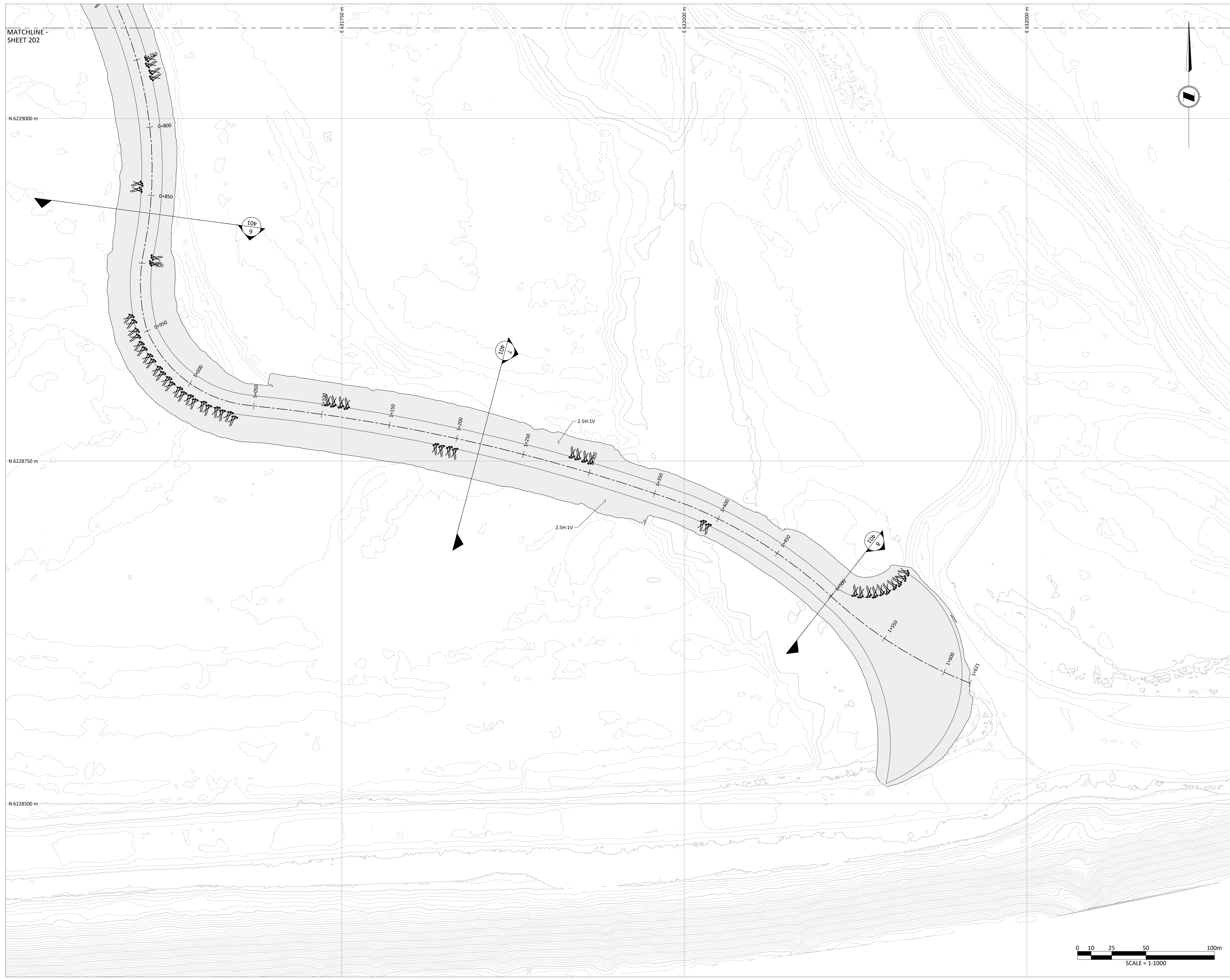

KEY MAP
SCALE: 1:25000

 **Reviewed/Examiné**
 Date: **2022-12-21**
 By: 
 2022-506062 4 of 8
 Programme de protection des espèces

- NOTE:
1. IMAGERY: GLOBAL MAPPER (2021).
 2. EXISTING SURFACE GENERATED FROM DATA RECEIVED BY: BCH ON 2021-08-26; UNDERHILL GEOMATICS LTD. ON 2020-09-21; AND NHC BATHYMETRIC SURVEY DATA COLLECTED: 2020-05-10 TO 2020-05-13.
 3. ALL DIMENSIONS ARE IN METRES UNLESS OTHERWISE NOTED.
 4. ALL ELEVATIONS ARE ORTHOMETRIC WITH VERTICAL DATUM CGVD28.



SITE C CLEAN ENERGY PROJECT
PEACE RIVER HABITAT MITIGATION
CONSULTATION AND PERMIT APPLICATION

PEACE RIVER AREA P8 OUTLET
PLAN

REF#	DRAWING NUMBER	TITLE	REF#	DRAWING NUMBER	TITLE
		REFERENCE DRAWINGS			REFERENCE DRAWINGS

NO	REMARKS	DATE	DESIGNED	INDEP CHK	DFTG CHK	INSPE CIV	INSPE STR	INSPE MECH	INSPE GEO	INSPE ELEC	REV	ACPT
0	ISSUED FOR CONSULTATION AND PERMITTING	2022-01-14	A. BLEZY									

	
DSGN	AMB
INDEP CHK	BMC
DFTG	CZZ
DFTG CHK	AMB
INSPE	
REV	
ACPT	
REV	A. BLEZY
ACPT	

DATE	DIST	DWG NO	SIZE	R
13 OCT 2021		203	A0	0

\\MANFILE\MAN\Projects\Active\3002384 BC Hydro Site C Construction\06 CAD\02 Production\3002384-2-FR-SET-PEACE-R3A.dwg
 ARON BLEZY
 2022-07-22 5:58 PM

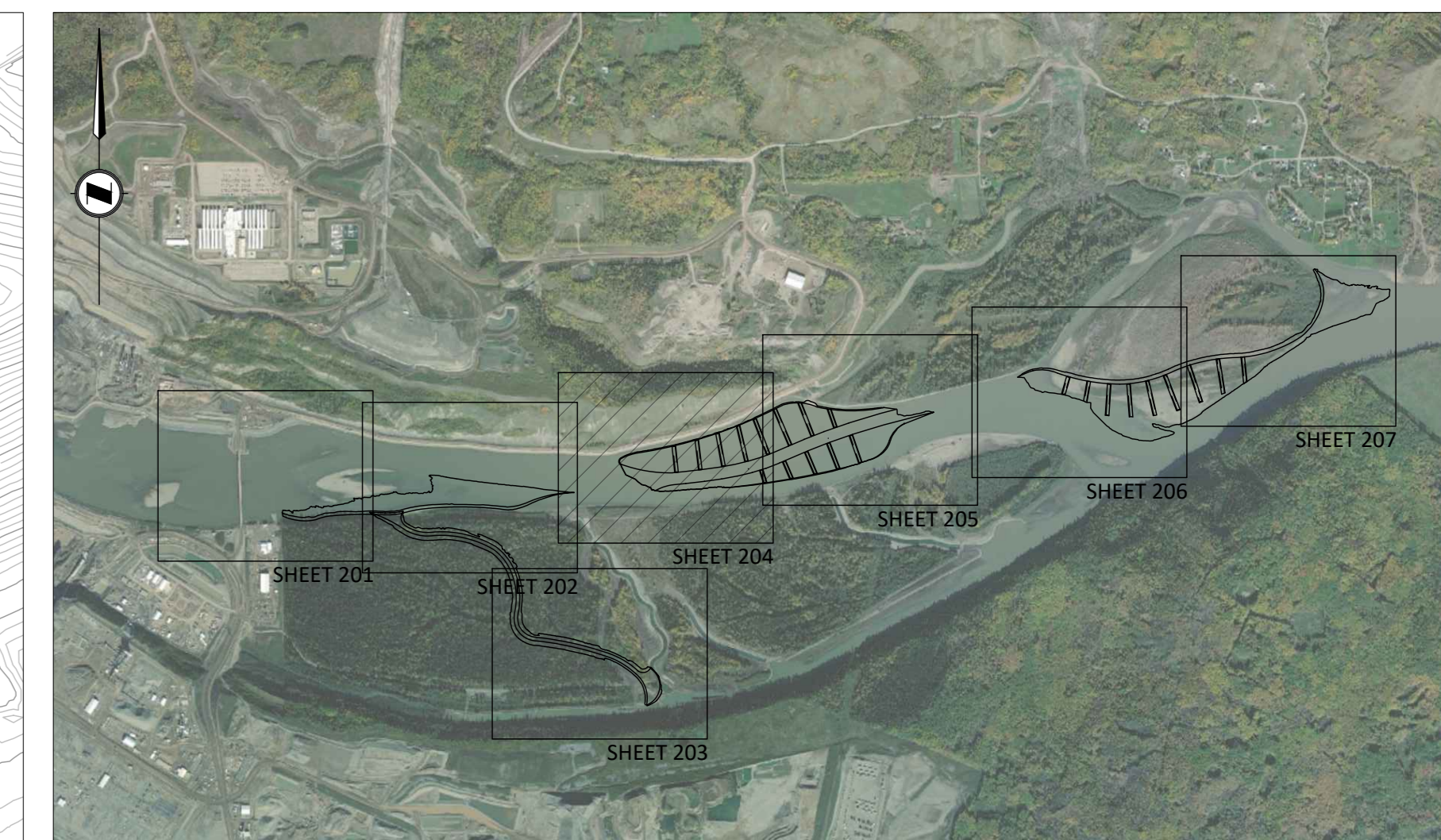
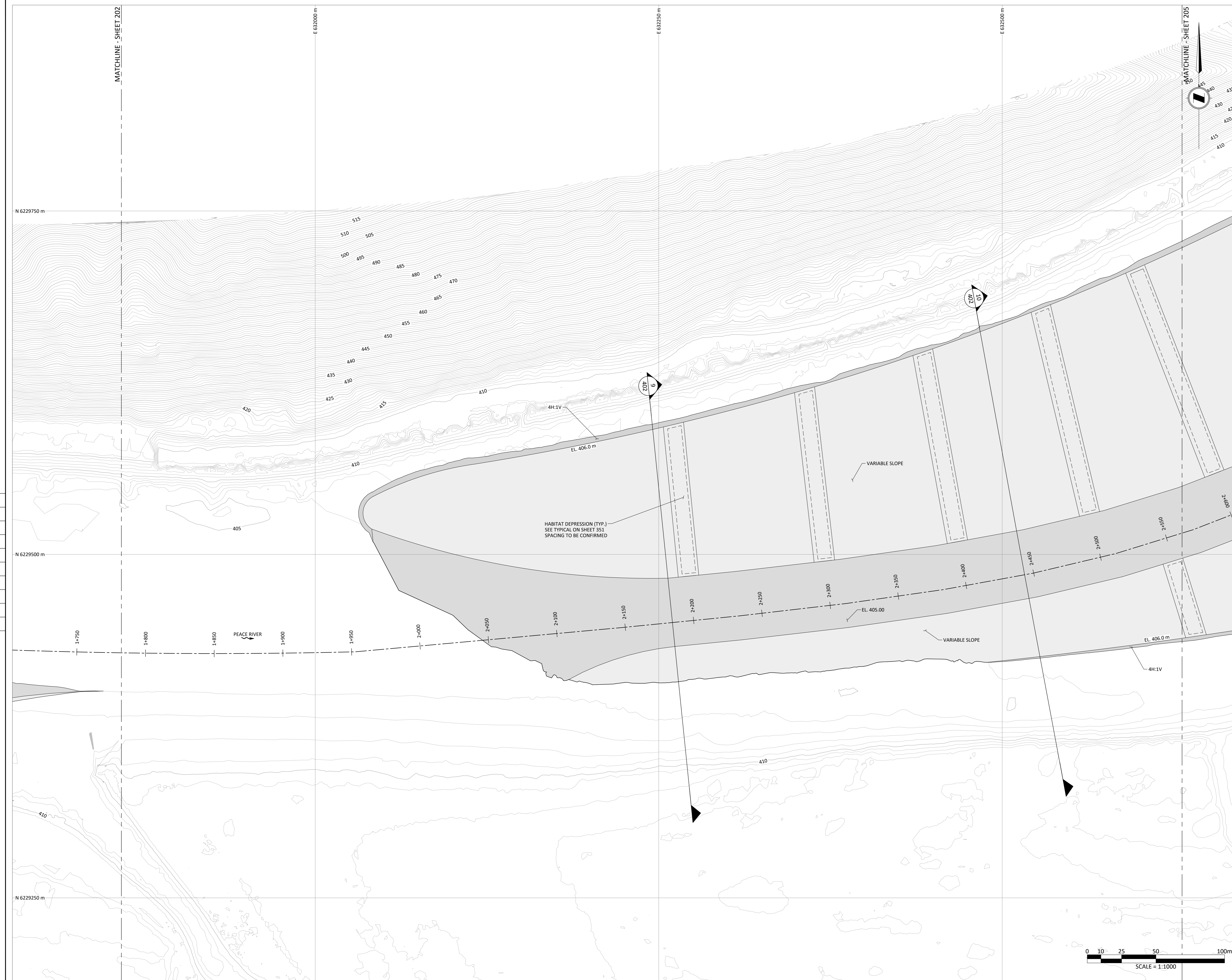

KEY MAP
SCALE: 1:25000

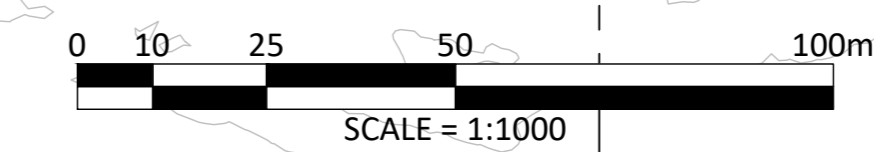

- NOTE:
1. IMAGERY: GLOBAL MAPPER (2021).
 2. EXISTING SURFACE GENERATED FROM DATA RECEIVED BY: BCH ON 2021-08-26; UNDERHILL GEOMATICS LTD. ON 2020-09-21; AND NHC BATHYMETRIC SURVEY DATA COLLECTED: 2020-05-10 TO 2020-05-13.
 3. ALL DIMENSIONS ARE IN METRES UNLESS OTHERWISE NOTED.
 4. ALL ELEVATIONS ARE ORTHOMETRIC WITH VERTICAL DATUM CGVD28.

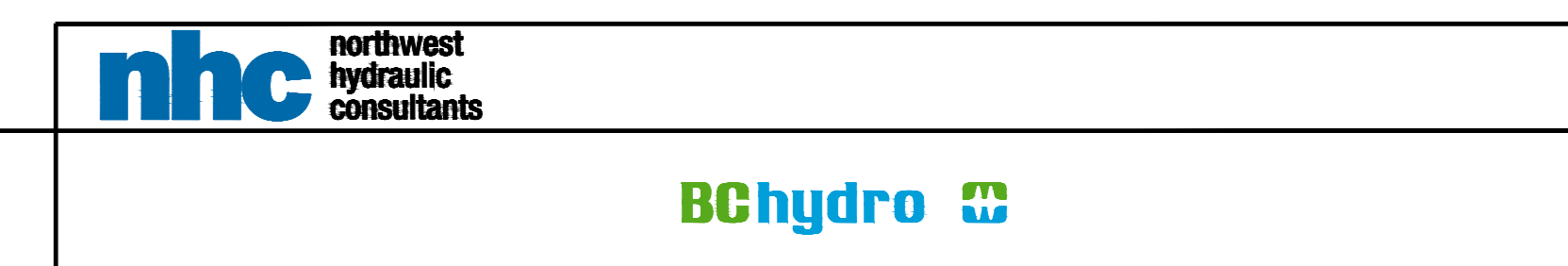

SITE C CLEAN ENERGY PROJECT
PEACE RIVER HABITAT MITIGATION
CONSULTATION AND PERMIT APPLICATION

PEACE RIVER AREA P5
PLAN

REF#	DRAWING NUMBER	TITLE	REF#	DRAWING NUMBER	TITLE
0	1020-C09-06134	TETRA TECH P6 HAUL ROAD TYPICAL SECTIONS AND DETAILS			
0	1020-C09-06133	TETRA TECH P6 HAUL ROAD STA 40+650 TO 41+522.640 PLAN AND PROFILE			
0	1020-C09-06132	TETRA TECH P6 HAUL ROAD STA 40+000 TO 40+650 PLAN AND PROFILE			
0	1020-C09-06131	TETRA TECH P6 HAUL ROAD KEY PLAN AND LEGEND			

NO	REMARKS	DATE	DESIGNED	INSP CHK	DFTG CHK	INSP CIV	INSP STR	INSP MECH	INSP GEO	INSP ELEC	REV	ACPT
0	ISSUED FOR CONSULTATION AND PERMITTING	2022-01-14	A. BLEZY									

DSGN	AMB
INDEP CHK	BMC
DFTG	CZZ
DFTG CHK	AMB
INSP	
REV	
ACPT	

DATE	13 OCT 2021
DIST	
DWG NO	204
SIZE	A0
R	0

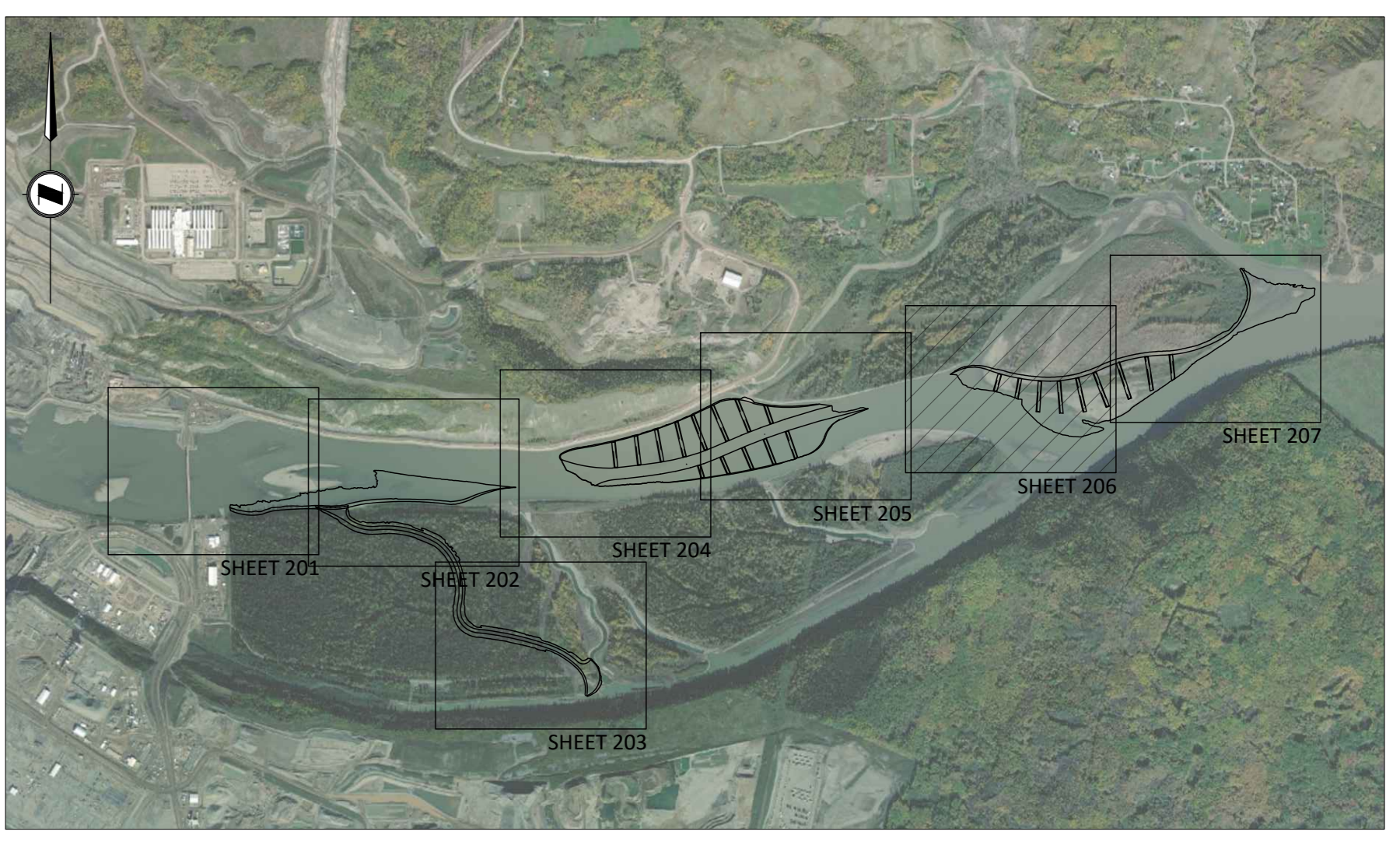
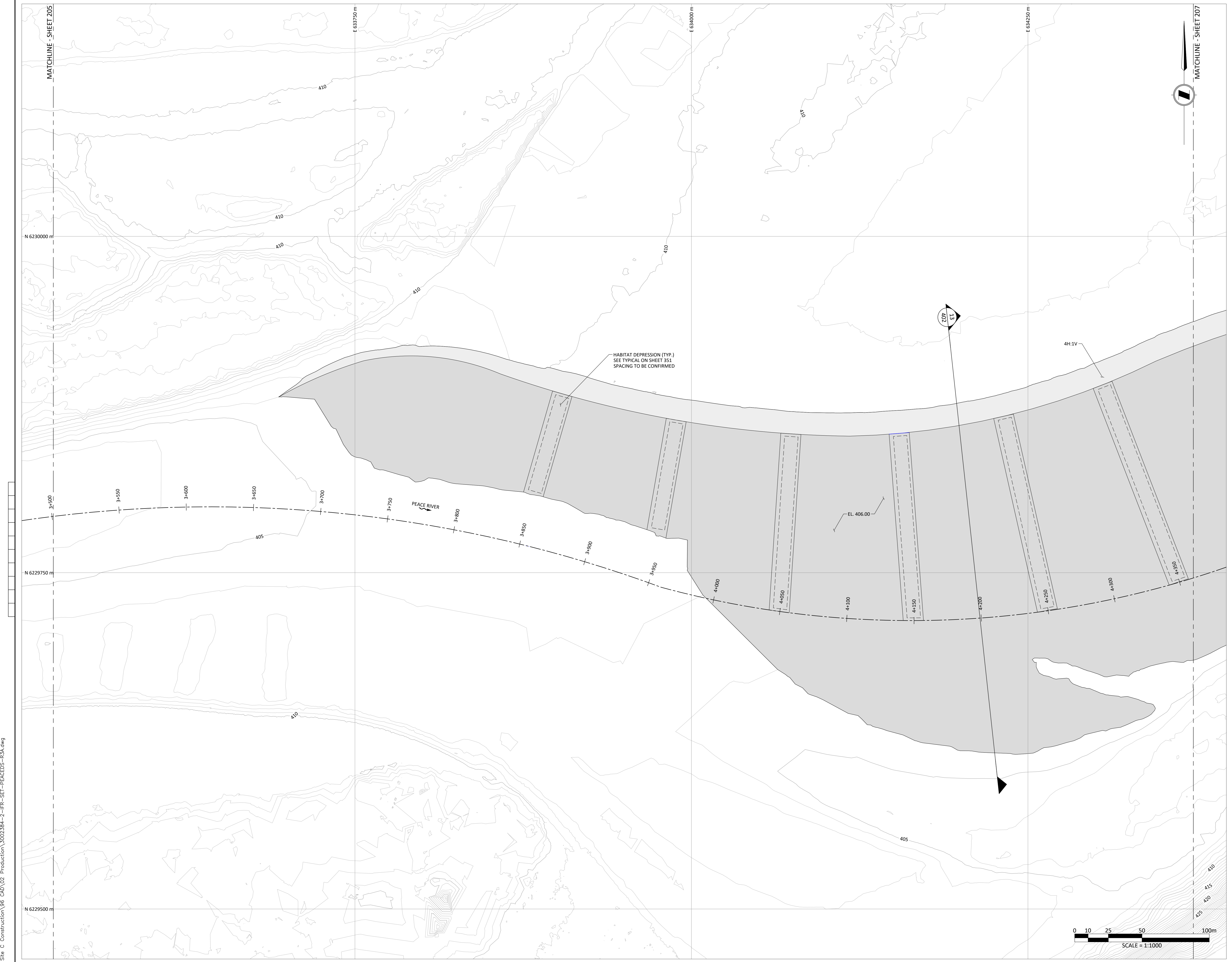

KEY MAP
SCALE: 1:25000



- NOTE:
1. IMAGERY: GLOBAL MAPPER (2021).
 2. EXISTING SURFACE GENERATED FROM DATA RECEIVED BY: BCH ON 2021-08-26; UNDERHILL GEOMATICS LTD. ON 2020-09-21; AND NHC BATHYMETRIC SURVEY DATA COLLECTED: 2020-05-10 TO 2020-05-13.
 3. ALL DIMENSIONS ARE IN METRES UNLESS OTHERWISE NOTED.
 4. ALL ELEVATIONS ARE ORTHOMETRIC WITH VERTICAL DATUM CGVD28.

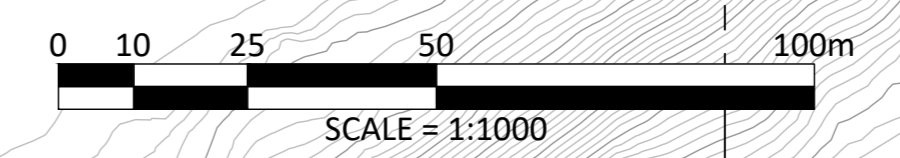

SITE C CLEAN ENERGY PROJECT
PEACE RIVER HABITAT MITIGATION
CONSULTATION AND PERMIT APPLICATION

PEACE RIVER AREA P6
PLAN

\\MANFILE\AN\Projects\Active\3002384 BC Hydro Site C Construction\06 CAD\02 Production\3002384-2-PR-SET-PEACEDE-R3A.dwg
 ARON BLEZY 2022-12-21 10:57 AM

REF#	DRAWING NUMBER	TITLE	REF#	DRAWING NUMBER	TITLE
0	1020-C09-06134	TETRA TECH P6 HAUL ROAD TYPICAL SECTIONS AND DETAILS			
0	1020-C09-06133	TETRA TECH P6 HAUL ROAD STA 40+650 TO 41+522.640 PLAN AND PROFILE			
0	1020-C09-06132	TETRA TECH P6 HAUL ROAD STA 40+000 TO 40+650 PLAN AND PROFILE			
0	1020-C09-06131	TETRA TECH P6 HAUL ROAD KEY PLAN AND LEGEND			

NO	REMARKS	DATE	DESIGNED	INDEP CHK	DFTG CHK	INSR CHK	INSR STR	INSR MECH	INSR GEO	INSR ELEC	REV	ACPT
0	ISSUED FOR CONSULTATION AND PERMITTING	2022-01-14	A. BLEZY									

SITE C CLEAN ENERGY PROJECT	
DSGN	AMB
INDEP CHK	BMC
DFTG CHK	CZZ
DFTG CHK	AMB
INSR	
CIV	STR
MECH	GEO
ELEC	
REV	A. BLEZY
ACPT	

DATE	DIST	DWG NO	SIZE	R
13 OCT 2021		206	A0	0

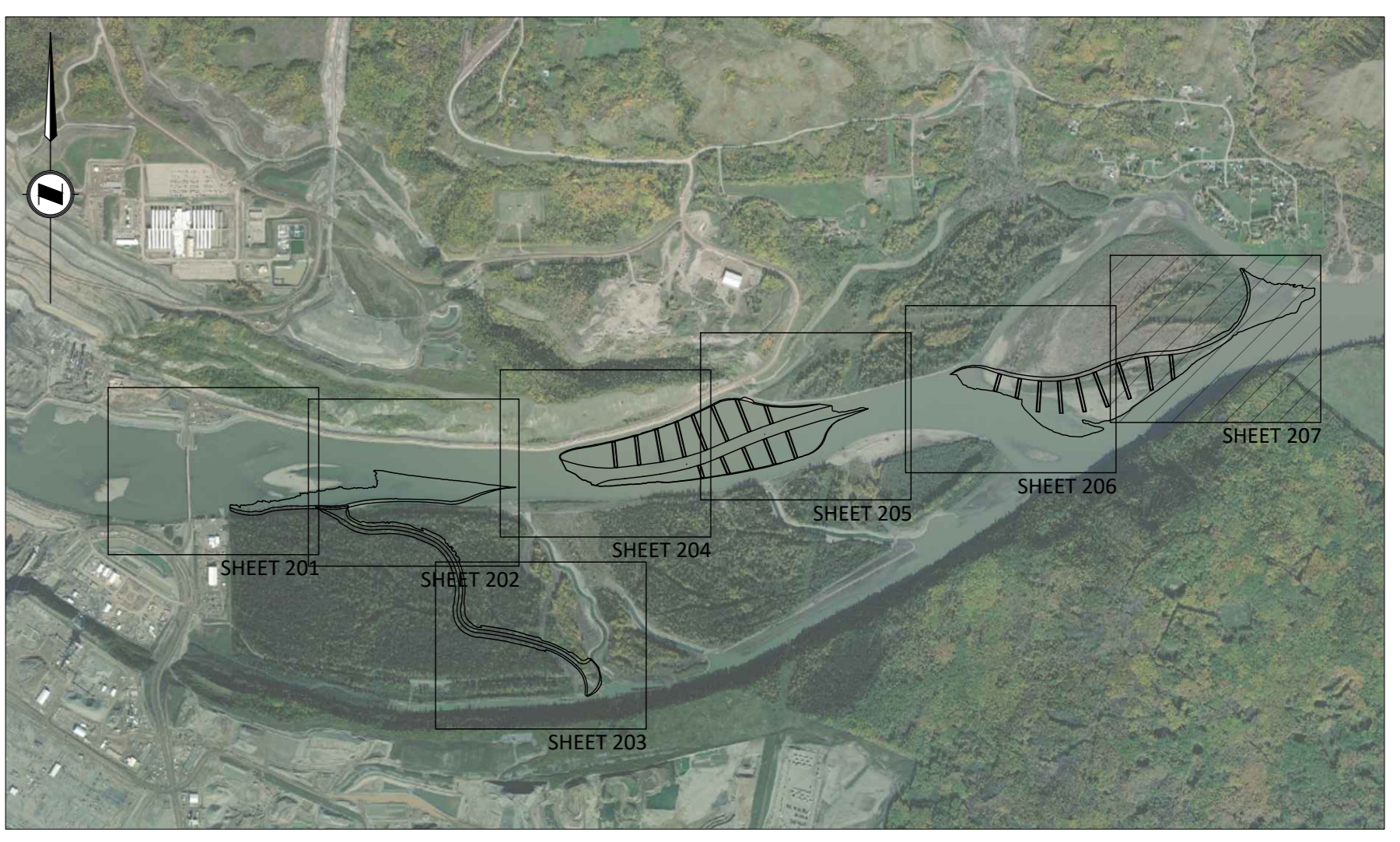
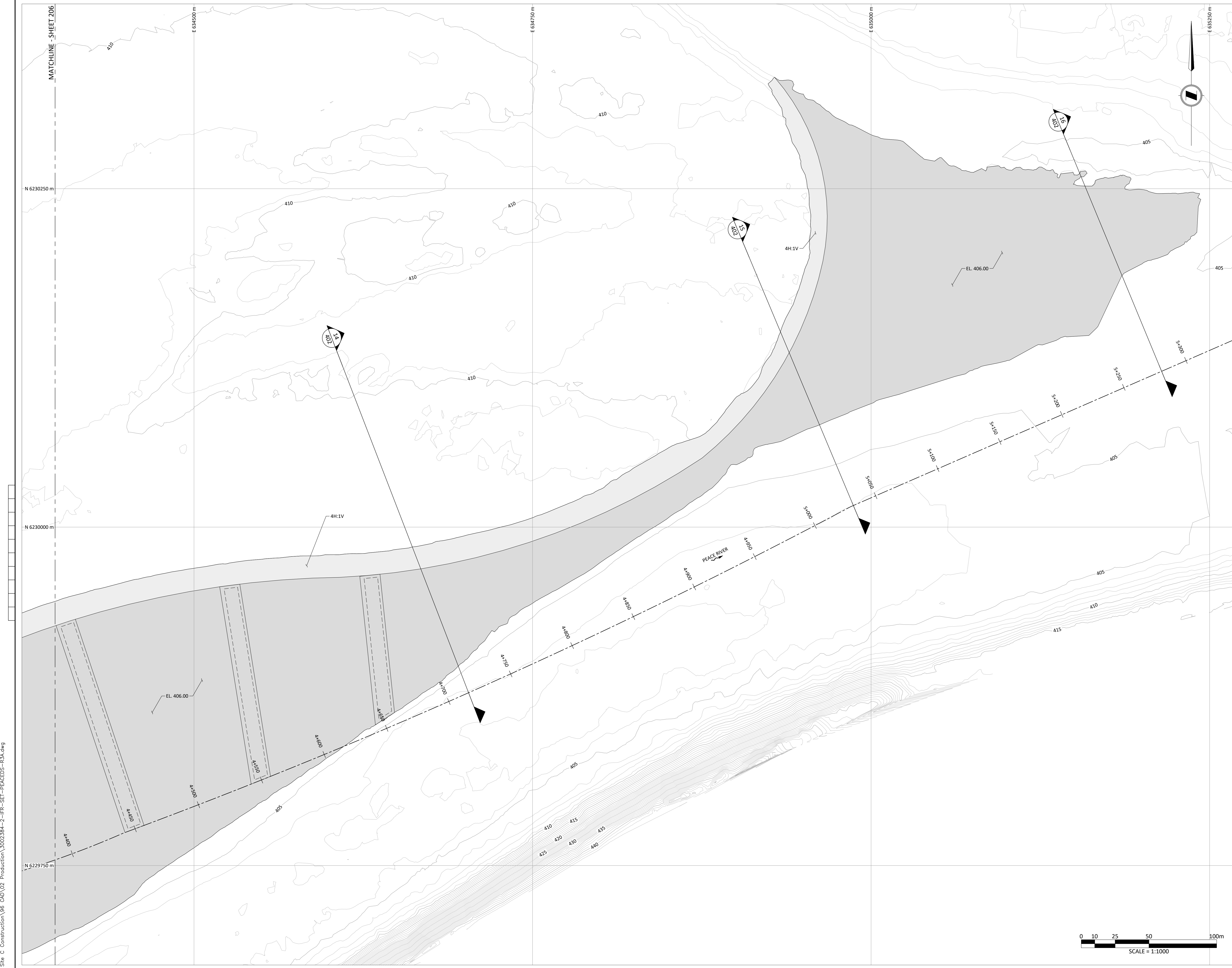

KEY MAP
SCALE: 1:25000



- NOTE:
1. IMAGERY: GLOBAL MAPPER (2021).
 2. EXISTING SURFACE GENERATED FROM DATA RECEIVED BY: BCH ON 2021-08-26; UNDERHILL GEOMATICS LTD. ON 2020-09-21; AND NHC BATHYMETRIC SURVEY DATA COLLECTED: 2020-05-10 TO 2020-05-13.
 3. ALL DIMENSIONS ARE IN METRES UNLESS OTHERWISE NOTED.
 4. ALL ELEVATIONS ARE ORTHOMETRIC WITH VERTICAL DATUM CGVD28.



SITE C CLEAN ENERGY PROJECT
PEACE RIVER HABITAT MITIGATION
CONSULTATION AND PERMIT APPLICATION

PEACE RIVER AREA P6
PLAN

\\MANFILE\ARM\Projects\Active\3002384 BC Hydro Site C Construction\06 CAD\02 Production\3002384-2-PR-SET-PEACECS-R3A.dwg
ARON BLEZNY
2022-10-27 10:58 AM

REF#	DRAWING NUMBER	TITLE	REF#	DRAWING NUMBER	TITLE
0	1020-C09-06134	TETRA TECH P6 HAUL ROAD TYPICAL SECTIONS AND DETAILS			
0	1020-C09-06133	TETRA TECH P6 HAUL ROAD STA 40+650 TO 41+522.640 PLAN AND PROFILE			
0	1020-C09-06132	TETRA TECH P6 HAUL ROAD STA 40+000 TO 40+650 PLAN AND PROFILE			
0	1020-C09-06131	TETRA TECH P6 HAUL ROAD KEY PLAN AND LEGEND			

NO	REMARKS	DATE	DESIGNED	INSP CHK	DFTG CHK	INSP CIV	INSP STR	INSP MECH	INSP GEO	INSP ELEC	REV	ACPT
0	ISSUED FOR CONSULTATION AND PERMITTING	2022-01-14	A. BLEZY									

DSGN	AMB
INDEP CHK	BMC
DFTG CHK	CZZ
INSP	AMB
REV	A. BLEZY
ACPT	

DATE	13 OCT 2021
DIST	
DWG NO	207
SIZE	A0
R	0