**SITE C FISHERIES STUDIES
PEACE RIVER FISH INVENTORY
- 2009 -**

VOLUME 2 OF 2

Prepared for

BC Hydro
Site C Project, Corporate Affairs
8th Floor, 333 Dunsmuir Street
Vancouver, BC
V6B 5R3

By

Mainstream Aquatics Ltd.
6956 Roper Road
Edmonton, Alberta
T6B 3H9

August 2010

Citation: Mainstream Aquatics Ltd. 2010. Site C fisheries studies – Peace River Fish Inventory. Prepared for BC Hydro Site C Project, Corporate Affairs Report No. 09008AF: 90 p. + plates (Volume 1) and appendices (Volume 2).

TABLE OF CONTENTS

Appendix A – Site Locations

A1: Large fish boat electrofisher site information
A2: Small fish boat electrofisher site information
A3: Backpack electrofisher site information
A4: Beach seine site information
A5: Gill net site information
A6: Minnow trap site information

A1A and A1B: Section 1A site location maps
A2A and A2B: Section 1 site location maps
A3A and A3B: Section 2 site location maps
A4A and A4B: Section 3 site location maps
A5A and A5B: Section 5 site location maps
A6A and A6B: Section 6 site location maps
A7A and A7B: Section 7 site location maps

Appendix B – Definitions

B1: Habitat and substrate type classification system
B2: Site characteristics definitions
B3: Fish data definitions
B4: Fish observed and release-no-data definitions

Appendix C – Sample Effort and Conditions

C1: Large fish boat electrofisher sampling conditions and effort
C2: Small fish boat electrofisher sampling conditions and effort
C3: Backpack electrofisher sampling conditions and effort
C4: Beach seine sampling conditions and effort
C5: Gill net sampling conditions and effort
C6: Gill net sampling conditions and effort

Appendix D – Site Characteristics

D1: Summary of site characteristics data

Appendix E – Catch Rates

Table E1: Fish catch rate data
Figure E1: Lake trout catch rate summary
Figure E2: Lake whitefish catch rate summary
Figure E3: Burbot catch rate summary
Figure E4: Goldeye catch rate summary
Figure E5: Brook stickleback catch rate summary
Figure E6: Finescale dace catch rate summary
Figure E7: Flathead chub catch rate summary
Figure E8: Peamouth catch rate summary
Figure E9: Pearl dace catch rate summary

Figure E10: Northern redbelly dace catch rate summary
Figure E11: Lake chub catch rate summary
Figure E12: Longnose dace catch rate summary
Figure E13: Northern pikeminnow catch rate summary
Figure E14: Trout-perch catch rate summary
Figure E15: Spottail shiner catch rate summary
Figure E16: Spoonhead sculpin catch rate summary

Appendix F – Biological Characteristics

F1: Biological characteristics data for sampled fish

Appendix G – Young Fish Distribution

G1: Young fish numbers recorded by site

APPENDICES

This page is intentionally blank.

APPENDIX A
Site and Sample Data

This page is intentionally blank.

Appendix A Table A1. Large fish boat electrofisher site information (Nad 83, Zone 10), Site C Peace River Fish Inventory 2009.

Section	Site	Upper		Lower		Kilometre	
		Easting	Northing	Easting	Northing	Upper	Lower
1	LF0101	566453	6207857	566936	6208239	145.2	144.6
	LF0102	566936	6208240	567496	6208904	144.6	143.7
	LF0103	566389	6207791	567400	6208072	145.4	144.4
	LF0104	566482	6207827	566934	6207879	145.3	144.6
	LF0105	567402	6208071	567999	6208912	144.4	143.3
	LF0107	568372	6210050	568797	6210402	142.3	141.4
	LF0108	568605	6209966	569259	6210476	142.3	141.2
	LF0109	569260	6210475	569850	6211235	141.2	140.4
	LF0110	568797	6210403	569302	6211050	141.4	140.6
	LF0111	569302	6211050	569824	6211869	140.6	139.8
	LF0112	569824	6211868	570685	6212472	139.8	138.9
	LF0113	569994	6211528	570509	6212043	140.0	139.2
	LF0114	570685	6212473	571341	6213121	139.0	137.9
	LF0116	570511	6212043	571265	6212633	139.2	138.1
	LF01LYN01	572242	6214029	572537	6214170	136.8	136.4
	LF01MAU01	568016	6209313	568124	6209442	143.4	143.1
1A	LF01A01	562866	6205005	563368	6205580	150.3	149.5
	LF01A02	563126	6204916	563575	6205545	150.2	149.4
	LF01A03	563697	6205815	564252	6206460	149.1	148.3
	LF01A04	563544	6205954	564032	6206528	149.0	148.3
	LF01A05	564865	6206886	565378	6207157	146.9	146.3
	LF01A06	564615	6207169	565132	6207287	147.2	146.6
2	LF0201	579725	6219429	580500	6219560	125.2	124.4
	LF0202	580500	6219560	581633	6219715	124.4	123.3
	LF0203	581636	6219712	582803	6220222	123.3	122.0
	LF0204	582803	6220221	583374	6220540	122.0	121.4
	LF0205	583372	6220540	584161	6221160	121.4	120.3
	LF0206	582595	6220211	583327	6220712	122.3	121.4
	LF0207	583326	6220712	583853	6221135	121.4	120.7
	LF0208	583853	6221135	584415	6221840	120.7	119.9
	LF0209	582532	6220311	583125	6221132	122.3	121.0
	LF0210	583876	6221521	584418	6221839	120.6	119.9
	LF0211	582608	6220887	583260	6221343	121.9	121.0
	LF0212	583260	6221344	583903	6221733	121.0	119.9
	LF0214	582202	6220307	582608	6220887	122.7	121.9
	LF0217	583903	6221733	584636	6222198	120.4	119.5
	LF02FAR01	578607	6220132	579007	6220037	126.5	126.1
	LF02SC115	587502	6225005	587678	6225127	115.4	115.1
3	LF0301	600823	6232860	602606	6233195	98.4	96.3
	LF0302	599752	6233307	601595	6233230	99.2	97.0
	LF0303	601595	6233230	602930	6233597	97.0	96.0
	LF0304	602582	6233190	603944	6233213	96.3	94.2
	LF0305	603203	6233824	604639	6233426	95.6	93.8

Appendix A Table A1. Large fish boat electrofisher site information (Nad 83, Zone 10), Site C Peace River Fish Inventory 2009.

Section	Site	Upper		Lower		Kilometre	
		Easting	Northing	Easting	Northing	Upper	Lower
	LF0306	604655	6233433	605586	6233750	93.8	92.5
	LF0307	605974	6233888	606934	6234160	92.2	91.2
	LF0308	606934	6234158	607692	6235034	91.2	90.2
	LF0309	605976	6233878	606666	6234387	92.2	91.4
	LF0310	606662	6234395	607690	6235034	91.4	90.4
	LF0311	605585	6233742	606512	6234441	92.5	91.4
	LF0314	604467	6233079	605400	6233321	93.9	93.0
	LF0315	605400	6233320	606956	6233951	93.0	91.0
	LF0316	606956	6233951	607932	6234852	91.0	90.1
	LF03HAL01	595214	6231087	596213	6230596	104.1	104.1
	LF03HAL02	596438	6230686	597301	6230800	104.1	103.3
	LF03SC099	600081	6232687	600477	6232930	98.7	98.7
5							
	LF0501	629168	6229756	630015	6229305	64.0	63.3
	LF0502	630015	6229305	630953	6229298	63.3	62.5
	LF0503	629021	6230247	629610	6229678	64.8	63.8
	LF0504	629786	6229549	630560	6229541	63.4	62.9
	LF0505	630553	6229765	631539	6229590	62.9	61.8
	LF0506	631539	6229590	632491	6229713	61.8	60.7
	LF0507	632380	6229363	633099	6229489	61.3	60.3
	LF0508	637926	6227901	638430	6227150	54.1	53.4
	LF0509	632783	6229684	633704	6229902	60.6	59.7
	LF0510	634529	6229634	635555	6230045	59.0	57.7
	LF0511	635651	6230419	636333	6230358	57.7	56.9
	LF0512	633854	6229832	634872	6230026	59.4	58.5
	LF0513	637112	6228814	637433	6228125	55.4	54.3
	LF0514	637426	6228122	637734	6227646	54.4	53.4
	LF0515	637374	6229072	637591	6228192	55.2	54.6
	LF05MOB0	628517	6230487	629009	6230001	64.9	64.3
	LF05SC054	637723	6227197	638128	6227016	53.2	53.2
	LF05SC060	633908	6229258	633456	6229120	59.6	59.6
6							
	LF0601	643238	6224330	644400	6224099	47.3	46.1
	LF0602	644567	6223590	645385	6223368	46.0	45.1
	LF0603	646156	6223144	647208	6222813	44.3	43.1
	LF0604	646546	6222599	647508	6222650	43.7	42.8
	LF0605	647888	6222979	648668	6223109	42.4	41.6
	LF0606	649302	6223371	650601	6222912	41.1	39.6
	LF0607	651250	6222649	652139	6222123	39.1	38.1
	LF0608	647711	6222699	648681	6222855	42.6	41.6
	LF0609	649423	6223115	650300	6222732	40.9	39.9
	LF0610	650309	6222738	651089	6222427	39.9	39.1
	LF0611	651070	6222442	651842	6221990	39.2	38.3
	LF0612	652136	6222141	652937	6221822	38.1	37.2
	LF0613	653270	6221438	654182	6221491	36.8	35.9
	LF0614	645301	6223722	646108	6223365	45.3	44.3
	LF06PIN01	641497	6223588	642638	6224067	47.7	47.7

Appendix A Table A1. Large fish boat electrofisher site information (Nad 83, Zone 10), Site C Peace River Fish Inventory 2009.

Section	Site	Upper		Lower		Kilometre	
		Easting	Northing	Easting	Northing	Upper	Lower
	LF06PIN02	642639	6224071	643433	6224055	47.9	47.1
	LF06SC036	654048	6222162	654522	6222203	35.4	35.4
	LF06SC047	644165	6223206	644486	6223512	46.0	46.0
7							
	LF0701	662099	6220280	662869	6220173	27.5	26.7
	LF0702	664322	6219824	665185	6220188	25.2	24.3
	LF0703	665724	6220631	666643	6220828	23.7	22.8
	LF0704	667149	6220752	668100	6220738	22.3	21.3
	LF0705	667571	6220294	668547	6220497	21.8	20.9
	LF0706	668544	6220498	669537	6220614	20.9	19.9
	LF0707	669735	6220916	670551	6221286	19.8	18.8
	LF0708	663908	6220160	665071	6220480	25.6	24.3
	LF0709	665176	6220191	666096	6220512	24.3	23.3
	LF0710	668109	6220743	669272	6220889	21.3	20.1
	LF0711	669781	6220712	671111	6221081	19.8	18.4
	LF0712	671288	6221104	672241	6220774	18.0	16.9
	LF0713	672355	6221006	672991	6220293	17.0	16.0
	LF0714	673481	6220112	674730	6219912	15.4	14.1
	LF07BEA01	662969	6220383	663146	6220001	26.4	26.4
	LF07BEA02	663146	6220001	663728	6220100	26.4	25.7
	LF07KIS01	676794	6219192	676743	6220010	12.5	12.0

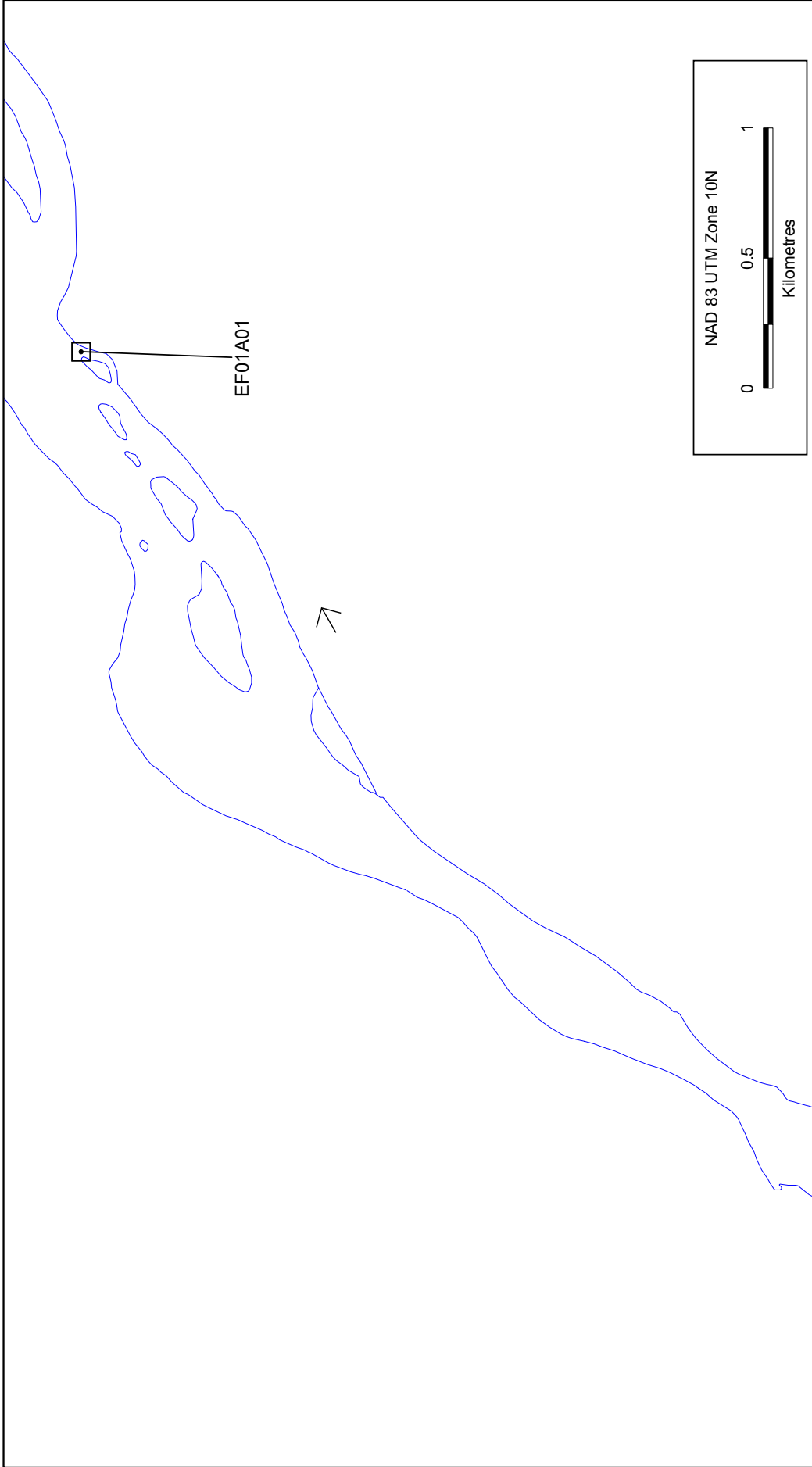

NAD 83 UTM Zone 10N

0 0.5 1

Kilometres

BC Government Data
 Trim Map: 94A001, 94A003, 94A004, 94A011 - 94A017, 94A022 - 94A026, 94A032, 94A034, 93F091 - 93F093, 93P082, 93P083, 94B020
 Trim 20K (Version 1) Representational Digital Map Sheet 2D, contours, planimetry, IGDS format (BC Crown Registry and Geographic Base)

BC Hydro Data
 Potential inundation level (461.8 m maximum elevation) from Digital Elevation Model [DEM] generated from LIDAR data acquired July and August, 2006.

- LEGEND**
- Beach Seine Sites
 - Backpack Electrofishing Sites
 - △ Minnow Trap Sites
 - ▲ Gill Net Sites
 - Flow Direction



Mainstream Aquatics Ltd.

Figure A1A

Peace River Section 1A Beach Seine, Backpack Electrofishing, Minnow Trap, and Gill Net Sites, Peace River Fish Inventory, 2009.

March 2010

No decision has been made to build the Site C Hydro Project. This map is for information only, for preliminary analysis and planning in stage 2 of the Site C Project

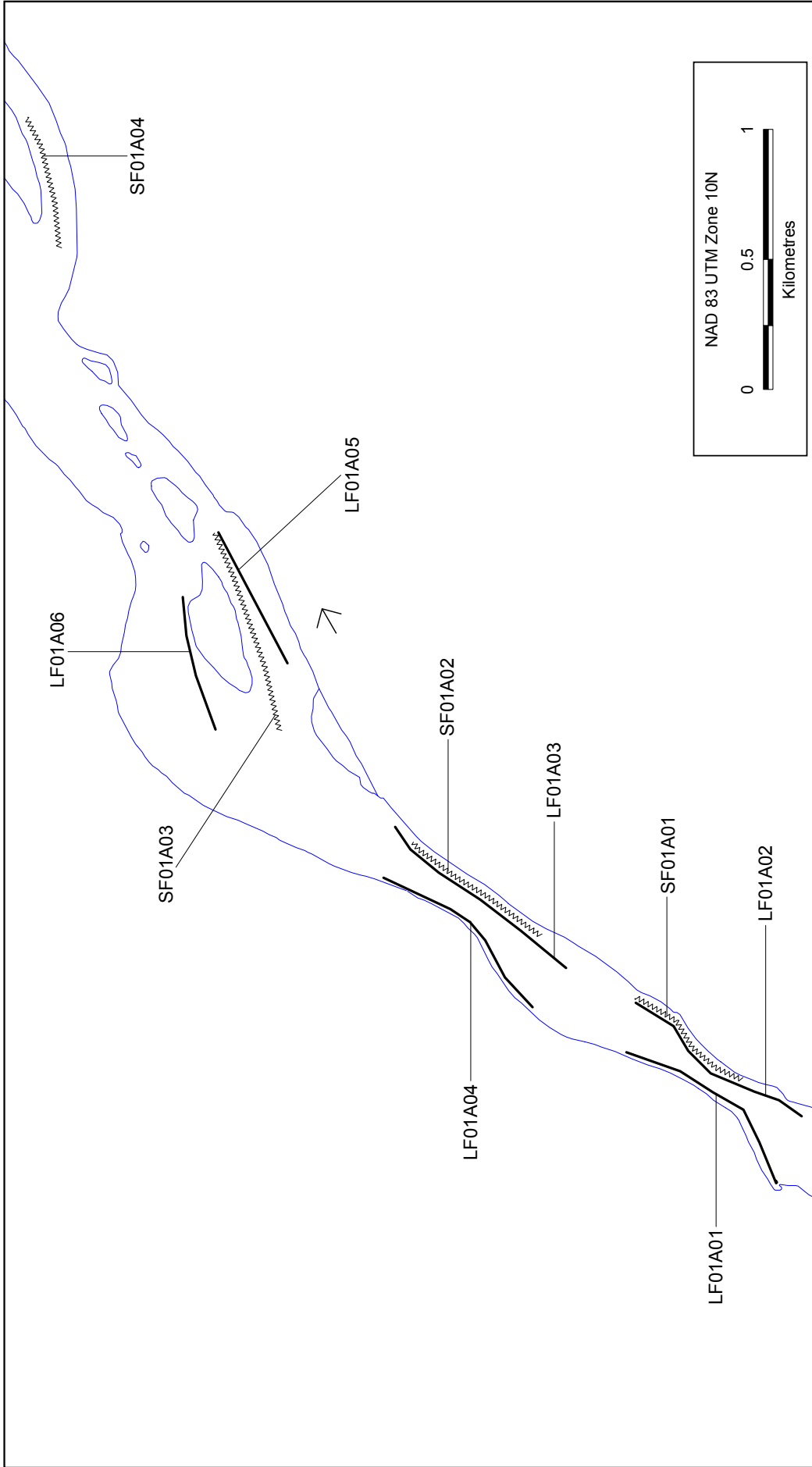

BC Government Data
 Trim Map: 94A001, 94A003, 94A004, 94A011 - 94A017, 94A022 - 94A026, 94A032, 94A034, 93F091 - 93F093, 93F082, 93F083, 94B020
 Trim 20K (Version 1) Representational Digital Map Sheet 2D, contours, planimetry, IGDS format (BC Crown Registry and Geographic Base)

BC Hydro Data
 Potential inundation level (461.8 m maximum elevation) from Digital Elevation Model [DEM] generated from LIDAR data acquired July and August, 2006.

- LEGEND**
- ~~~~~ Small Fish Electrofishing Sites
 - Large Fish Electrofishing Sites
 - Flow Direction

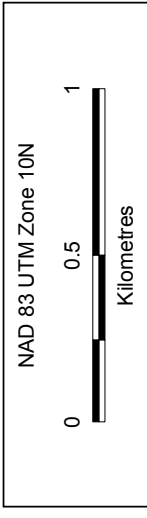

	Mainstream Aquatics Ltd. Figure A1B Peace River Section 1A Small Fish Electrofishing and Large Fish Electrofishing Sites, Peace River Fish Inventory, 2009.
	March 2010

No decision has been made to build the Site C Hydro Project. This map is for information only, for preliminary analysis and planning in stage 2 of the Site C Project

Appendix A Table A2. Small fish boat electrofisher site information (Nad 83, Zone 10), Site C Peace River Fish Inventory 2009.

Section	Site	Upper		Lower		Kilometre	
		Easting	Northing	Easting	Northing	Upper	Lower
1	SF0101	572522	6213897	572946	6214187	136.5	136.0
	SF0102	573291	6214538	573635	6215218	135.5	134.7
	SF0103	573649	6216197	573942	6217243	133.9	132.8
	SF0104	574238	6217934	574645	6218242	132.0	131.6
	SF0105	574659	6218272	575034	6218614	131.6	130.9
	SF0106	575067	6218641	575494	6218909	130.8	130.1
	SF0107	575550	6218769	576346	6218994	129.7	129.0
	SF0108	576872	6219066	577407	6219341	128.4	127.9
	SF0109	568493	6209855	568873	6210189	142.2	141.7
	SF0110	569112	6210338	569440	6210723	141.4	140.9
	SF0111	569974	6211497	570451	6212015	140.2	139.3
	SF0112	571769	6213258	572283	6213751	137.6	136.7
	SF0113	569453	6210737	569764	6211142	140.9	140.5
	SF0114	570546	6212068	570982	6212481	139.2	138.6
	SF0115	567102	6208025	567468	6208446	144.6	144.3
	SF0116	567486	6208470	567861	6208844	144.2	143.6
1A	SF01A01	563271	6205131	563601	6205543	149.9	149.4
	SF01A02	563816	6205913	564195	6206392	148.9	148.3
	SF01A03	564612	6206922	565369	6207173	147.8	146.5
	SF01A04	566476	6207769	566968	6207897	145.2	144.8
2	SF0201	577471	6219393	577822	6219622	127.8	127.3
	SF0202	577844	6219632	578292	6219792	127.3	126.8
	SF0203	576961	6219392	577585	6219729	128.2	127.5
	SF0204	578539	6220111	578923	6220003	126.5	126.1
	SF0205	579529	6219565	580028	6219443	125.4	124.9
	SF0206	581535	6219959	581976	6220149	123.3	122.8
	SF0207	582569	6220200	583044	6220495	122.4	121.7
	SF0208	583289	6220431	583878	6220975	121.6	120.9
	SF0209	584155	6221322	584538	6221657	120.5	120.0
	SF0210	584711	6221824	585069	6222182	119.7	119.2
	SF0211	585190	6222579	585799	6222989	118.8	118.0
	SF0212	585844	6223022	586271	6223284	117.9	117.5
	SF0213	580762	6219867	581293	6219893	124.2	123.6
	SF0214	587343	6224518	587696	6225132	115.7	115.0
3	SF0301	596548	6230634	597063	6230691	103.9	103.4
	SF0302	597199	6230757	597727	6231286	103.3	102.5
	SF0303	598542	6232029	598790	6232483	101.4	100.9
	SF0304	599771	6233315	600551	6233135	99.5	98.7
	SF0305	601141	6233141	601626	6233224	97.9	97.2
	SF0306	602117	6233034	602809	6233236	96.8	96.1
	SF0307	599945	6233486	600432	6233653	99.2	98.7
	SF0308	601731	6233849	602249	6233923	97.1	96.6
	SF0309	603207	6233824	604141	6233456	95.6	94.4

Appendix A Table A2. Small fish boat electrofisher site information (Nad 83, Zone 10), Site C Peace River Fish Inventory 2009.

Section	Site	Upper		Lower		Kilometre	
		Easting	Northing	Easting	Northing	Upper	Lower
	SF0310	605326	6233300	605760	6233429	93.2	92.7
	SF0311	606003	6233772	606482	6233954	92.2	91.7
	SF0312	606506	6233963	606934	6234161	91.7	91.3
	SF0313	607184	6234326	607745	6234901	90.9	90.0
	SF0314	603099	6233426	603971	6233177	95.5	94.6
5							
	SF0501	629022	6230251	629632	6229713	64.6	63.8
	SF0502	629786	6229549	630560	6229541	63.6	62.9
	SF0503	632376	6229370	633121	6229515	61.1	60.3
	SF0504	633854	6229832	634366	6229680	59.5	59.0
	SF0505	634577	6229664	635404	6230008	58.8	57.9
	SF0506	630765	6229701	631663	6229575	62.7	61.8
	SF0507	635409	6230006	636236	6230166	57.9	57.0
	SF0508	633198	6229542	633905	6229553	60.2	59.5
	SF0509	636213	6230132	636654	6229932	57.0	56.5
	SF0510	636742	6229859	636949	6229149	56.3	55.5
	SF0511	637022	6228987	637241	6228473	55.4	54.8
	SF0512	637346	6228278	637600	6227834	54.6	54.1
	SF0513	637645	6227769	638022	6227394	54.0	53.5
	SF0514	638298	6227327	638654	6226942	53.3	52.8
	SF0515	631292	6229336	632232	6229344	62.1	61.2
	SF0516	634090	6229412	634577	6229664	59.4	58.9
6							
	SF0601	644584	6223598	645269	6223414	45.8	45.2
	SF0602	645304	6223387	645925	6223037	45.1	44.4
	SF0603	646445	6222902	647151	6222802	43.9	43.1
	SF0604	647531	6222975	648241	6223049	42.8	42.1
	SF0605	648256	6223056	648753	6223146	42.1	41.5
	SF0606	649316	6223390	650268	6223026	41.0	40.0
	SF0607	650510	6222670	651169	6222401	39.7	39.0
	SF0608	651171	6222400	651858	6221967	39.0	38.2
	SF0609	650826	6222851	651289	6222649	39.5	39.0
	SF0610	651373	6222588	651821	6222360	39.0	38.5
	SF0611	652424	6221533	652816	6221519	37.6	37.3
	SF0612	653059	6221480	653765	6221415	37.1	36.4
	SF0613	654719	6222023	654909	6222163	35.3	35.0
	SF0614	655332	6222325	655835	6222297	34.7	34.2
	SF0615	656409	6222104	656902	6222001	33.6	33.1
7							
	SF0701	663540	6220080	664492	6220392	26.0	25.0
	SF0702	664511	6220425	665424	6220564	25.0	24.0
	SF0703	665884	6220451	666238	6220476	23.6	23.2
	SF0704	667093	6220814	668093	6220742	22.4	21.3
	SF0705	668111	6220751	668817	6220772	21.3	20.6
	SF0706	669711	6220671	670678	6220938	19.8	18.8
	SF0707	672147	6221223	672795	6220426	17.2	16.2
	SF0708	667199	6220908	667888	6221010	22.3	21.5

**Appendix A Table A2. Small fish boat electrofisher site information (Nad 83, Zone 10), Site C
Peace River Fish Inventory 2009.**

Section	Site	Upper		Lower		Kilometre	
		Easting	Northing	Easting	Northing	Upper	Lower
	SF0709	668166	6221117	668867	6221116	21.2	20.5
	SF0710	669991	6221257	670501	6221300	19.5	19.0
	SF0711	671614	6221096	672115	6220921	17.6	17.1
	SF0712	672188	6220807	672393	6220365	16.9	16.4
	SF0713	673441	6220128	673940	6220010	15.4	14.9
	SF0714	673960	6220007	674978	6219933	14.9	13.9

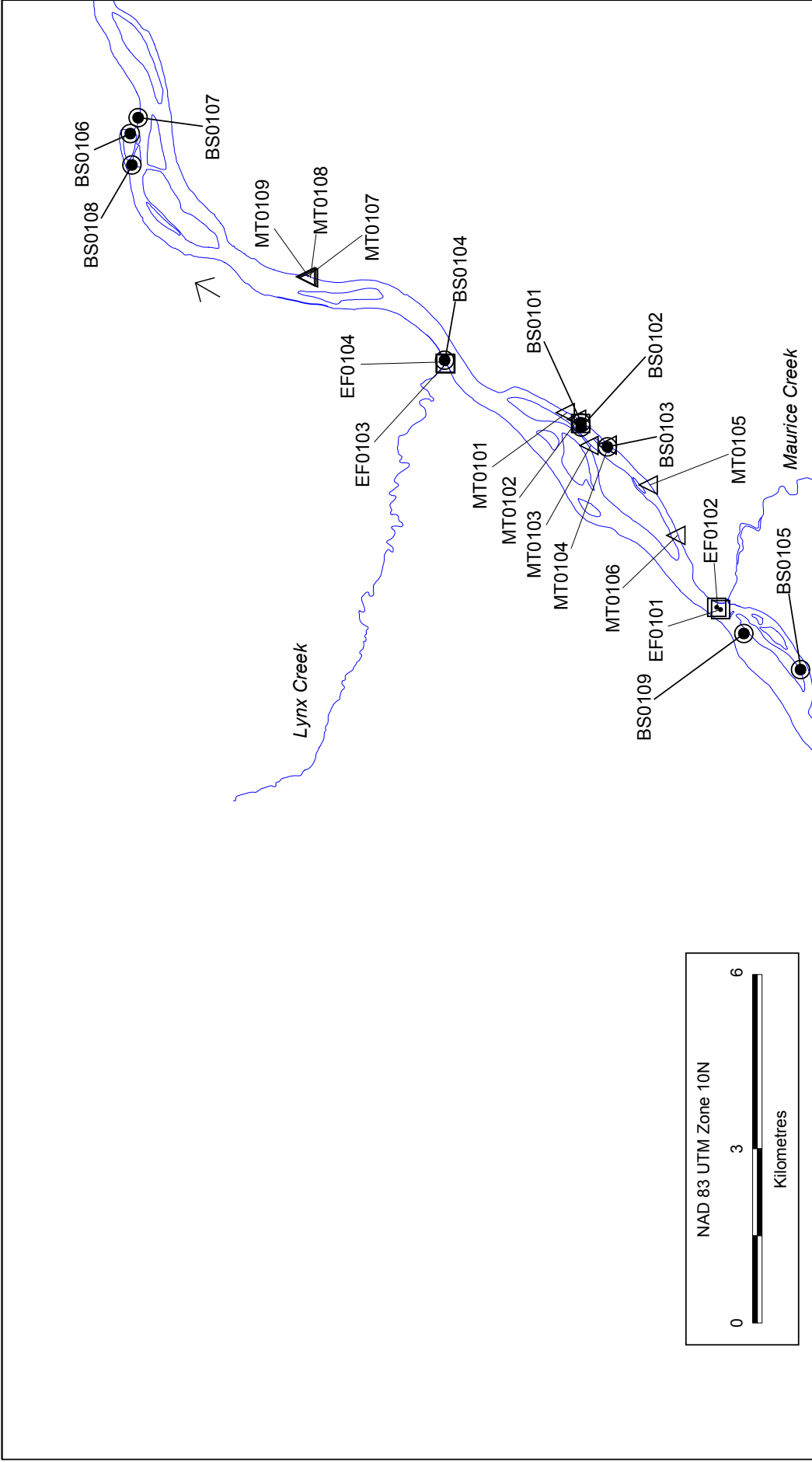

NAD 83 UTM Zone 10N
 0 3 6
 Kilometres

BC Government Data
 Trim Map: 94A001, 94A003, 94A004, 94A011 - 94A017, 94A022 - 94A026, 94A032, 94A034, 93F091 - 93F093, 93P082, 93P083, 94B020
 Trim 20K (Version 1) Representational Digital Map Sheet 2D, contours, planimetry, IGDS format (BC Crown Registry and Geographic Base)

BC Hydro Data
 Potential inundation level (46.1.8 m maximum elevation) from Digital Elevation Model [DEM] generated from LIDAR data acquired July and August, 2006.

- LEGEND**
- Beach Seine Sites
 - ◻ Backpack Electrofishing Sites
 - △ Minnow Trap Sites
 - ◼ Gill Net Sites
 - Flow Direction



Mainstream Aquatics Ltd.
 Figure A2A
 Peace River Section 1 Beach Seine, Backpack Electrofishing, Minnow Trap, and Gill Net Sites, Peace River Fish Inventory, 2009.

March 2010

No decision has been made to build the Site C Hydro Project. This map is for information only, for preliminary analysis and planning in stage 2 of the Site C Project

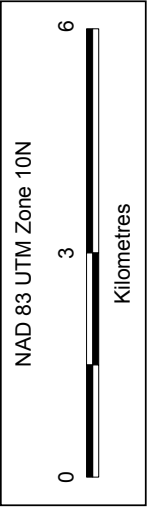
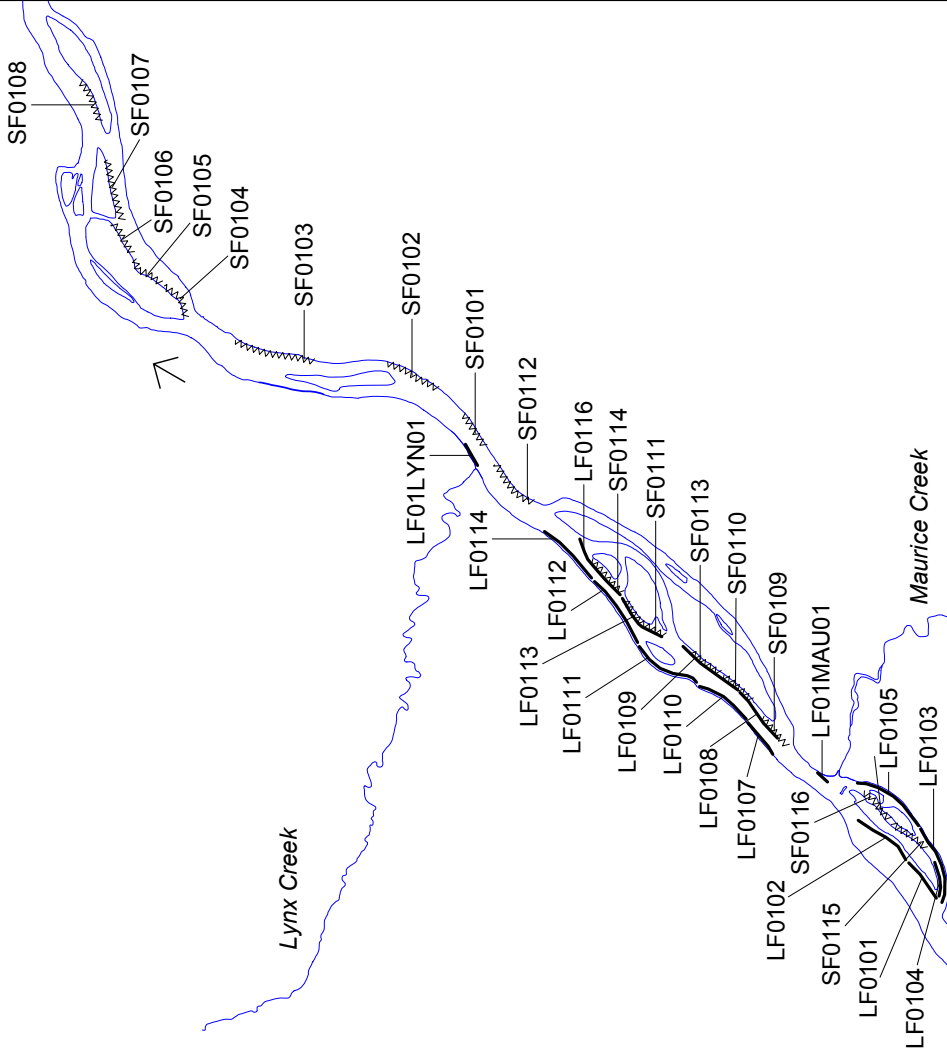

LEGEND

- ~~~~~ Small Fish Electrofishing Sites
- Large Fish Electrofishing Sites
- Flow Direction

BC Government Data
 Trim Map: 94A001, 94A003, 94A004, 94A011 - 94A017, 94A022 - 94A026, 94A032, 94A034, 93F091 - 93F093, 93P082, 93P083, 94B020
 Trim 20K (Version 1) Representational Digital Map Sheet 2D, contours, planimetry, IGDS format (BC Crown Registry and Geographic Base)

BC Hydro Data
 Potential inundation level (461.8 m maximum elevation) from Digital Elevation Model [DEM] generated from LIDAR data acquired July and August, 2006.



mainstream
AQUATICS LTD

Mainstream Aquatics Ltd.

Figure A2B

Peace River Section 1 Small Fish Electrofishing and Large Fish Electrofishing Sites, Peace River Fish Inventory, 2009.

March 2010

No decision has been made to build the Site C Hydro Project. This map is for information only, for preliminary analysis and planning in stage 2 of the Site C Project

Appendix A Table A3. Backpack electrofisher site information (Nad 83, Zone 10), Site C Peace River Fish Inventory 2009.

Section	Site	Easting	Northing	Kilometre
1	EF0101	567997	6209268	143.2
	EF0102	568037	6209342	143.1
	EF0103	572240	6214013	136.7
	EF0104	572245	6214020	136.7
	EF0106	571203	6211694	139.1
1A	EF01A01	566064	6207681	145.6
2	EF0201	579294	6219595	125.6
	EF0202	584701	6221684	119.8
	EF0203	586644	6223071	117.4
	EF0204	587366	6224835	115.5
	EF0205	594526	6229781	106.2
	EF0206	594182	6229233	106.9
	EF0207	587265	6224509	115.8
	EF0208	578746	6220056	126.3
3	EF0301	600190	6232878	99.3
	EF0302	602587	6233790	96.3
	EF0303	605908	6234237	92.0
5	EF0501	625584	6233225	69.3
	EF0502	628850	6230115	64.6
	EF0503	629177	6229523	64.1
	EF0504	634326	6230522	58.7
	EF0505	634424	6230637	58.5
	EF0506	634424	6230467	58.6
6	EF0601	646696	6223179	43.7
	EF0602	658099	6220998	31.6
7	EF0702	664132	6219709	25.4
	EF0703	662956	6220197	26.6
	EF0704	670969	6220703	18.6

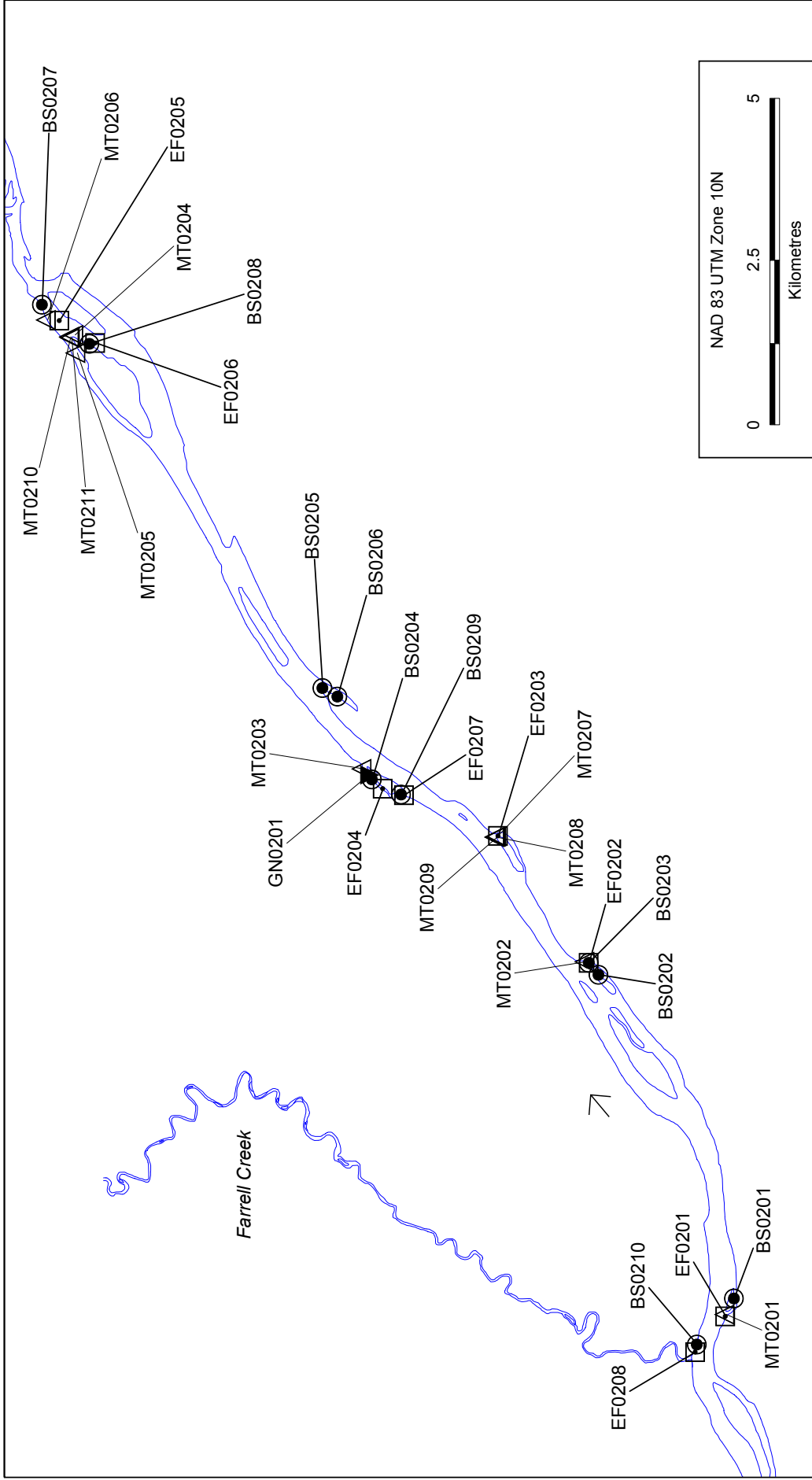

	<p>March 2010</p>
	<p>Mainstream Aquatics Ltd. Figure A3A Peace River Section 2 Beach Seine, Backpack Electrofishing, Minnow Trap, and Gill Net Sites, Peace River Fish Inventory, 2009.</p>

LEGEND

- Beach Seine Sites
- ◻ Backpack Electrofishing Sites
- △ Minnow Trap Sites
- ▲ Gill Net Sites
- Flow Direction

BC Hydro Data
 Potential inundation level (461.8 m maximum elevation) from Digital Elevation Model [DEM] generated from LIDAR data acquired July and August, 2006.

BC Government Data
 Trim Map: 94A001, 94A003, 94A004, 94A011 - 94A017, 94A022 - 94A026, 94A032, 94A034, 93F091 - 93F093, 93P082, 93P083, 94B020
 Trim 20K (Version 1) Representational Digital Map Sheet 2D, contours, planimetry, IGDS format (BC Crown Registry and Geographic Base)

No decision has been made to build the Site C Hydro Project. This map is for information only, for preliminary analysis and planning in stage 2 of the Site C Project

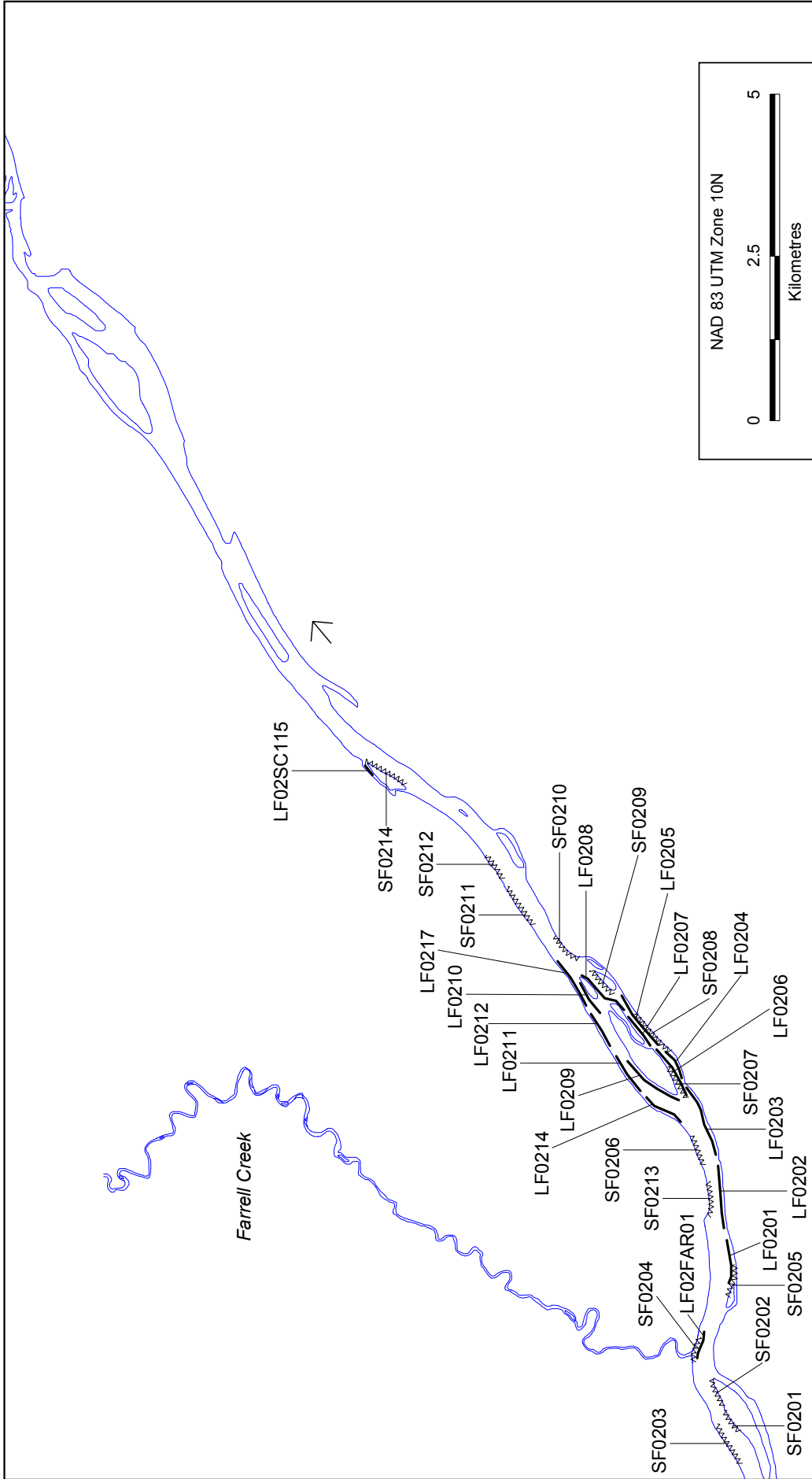

BC Government Data
 Trim Map: 94A001, 94A003, 94A004, 94A011 - 94A017, 94A022 - 94A026, 94A032, 94A034, 93F091 - 93F093, 93P082, 93P083, 94B020
 Trim 20K (Version 1) Representational Digital Map Sheet 2D, contours, planimetry, IGDS format (BC Crown Registry and Geographic Base)

BC Hydro Data
 Potential inundation level (461.8 m maximum elevation) from Digital Elevation Model [DEM] generated from LIDAR data acquired July and August, 2006.

LEGEND

- Small Fish Electrofishing Sites
- Large Fish Electrofishing Sites
- Flow Direction



Mainstream Aquatics Ltd.
 Figure A3B
 Peace River Section 2 Small Fish Electrofishing and Large Fish Electrofishing, Peace River Fish Inventory, 2009.

March 2010

No decision has been made to build the Site C Hydro Project. This map is for information only, for preliminary analysis and planning in stage 2 of the Site C Project

Appendix A Table A4. Beach seine site information (Nad 83, Zone 10), Site C Peace River Fish Inventory 2009.

Section	Site	Easting	Northing	Kilometre
1	BS0101	571203	6211694	139.1
	BS0102	571130	6211687	139.2
	BS0103	570785	6211236	139.8
	BS0104	572281	6214046	136.6
	BS0105	566943	6207902	144.9
	BS0106	576190	6219470	129.2
	BS0107	576465	6219334	128.8
	BS0108	575650	6219443	129.7
	BS0109	567565	6208882	143.7
2	BS0201	579567	6219465	125.3
	BS0202	584518	6221537	120.1
	BS0203	584701	6221684	117.4
	BS0204	587506	6225003	115.3
	BS0205	588904	6225759	114.1
	BS0206	588773	6225531	114.4
	BS0207	594767	6230049	105.8
	BS0208	594169	6229323	106.8
	BS0209	587275	6224556	115.8
	BS0210	578861	6220032	126.2
3	BS0301	600337	6232915	99.1
	BS0302	602737	6233797	96.2
	BS0303	602895	6233868	96.0
	BS0304	606059	6234299	91.9
	BS0305	609830	6237156	87.0
	BS0306	609635	6236924	87.3
	BS0307	606388	6234260	91.6
	BS0308	597352	6230870	103.1
5	BS0501	624670	6233268	70.3
	BS0502	628853	6230112	64.5
	BS0503	633547	6229160	60.1
	BS0504	632344	6228540	61.3
	BS0505	634867	6230351	58.3
	BS0506	636908	6229218	55.6
	BS0507	637629	6227258	53.6
	BS0508	637542	6227298	53.7

Appendix A Table A4. Beach seine site information (Nad 83, Zone 10), Site C Peace River Fish Inventory 2009.

Section	Site	Easting	Northing	Kilometre
6	BS0601	643456	6224009	47.1
	BS0602	644092	6223514	46.3
	BS0603	644152	6223262	46.2
	BS0604	646230	6223933	44.5
	BS0605	659416	6221268	30.5
	BS0606	650032	6222839	40.2
	BS0607	651376	6222761	39.0
	BS0608	654154	6222277	35.8
	BS0609	653976	6222347	35.9
	BS0610	653778	6222110	36.2
	BS0611	657489	6221180	32.2
	BS0612	657390	6221274	32.4
7	BS0703	664449	6219502	25.3
	BS0704	665209	6220197	24.3
	BS0705	663249	6220147	26.2
	BS0706	670358	6220661	19.2
	BS0707	672084	6220402	16.6
	BS0708	676465	6219854	12.3
	BS0709	676305	6220501	12.1
	BS0710	674540	6220884	14.5

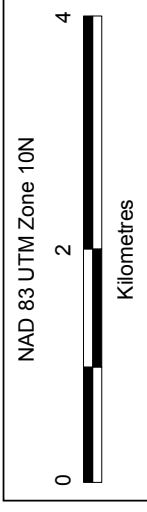
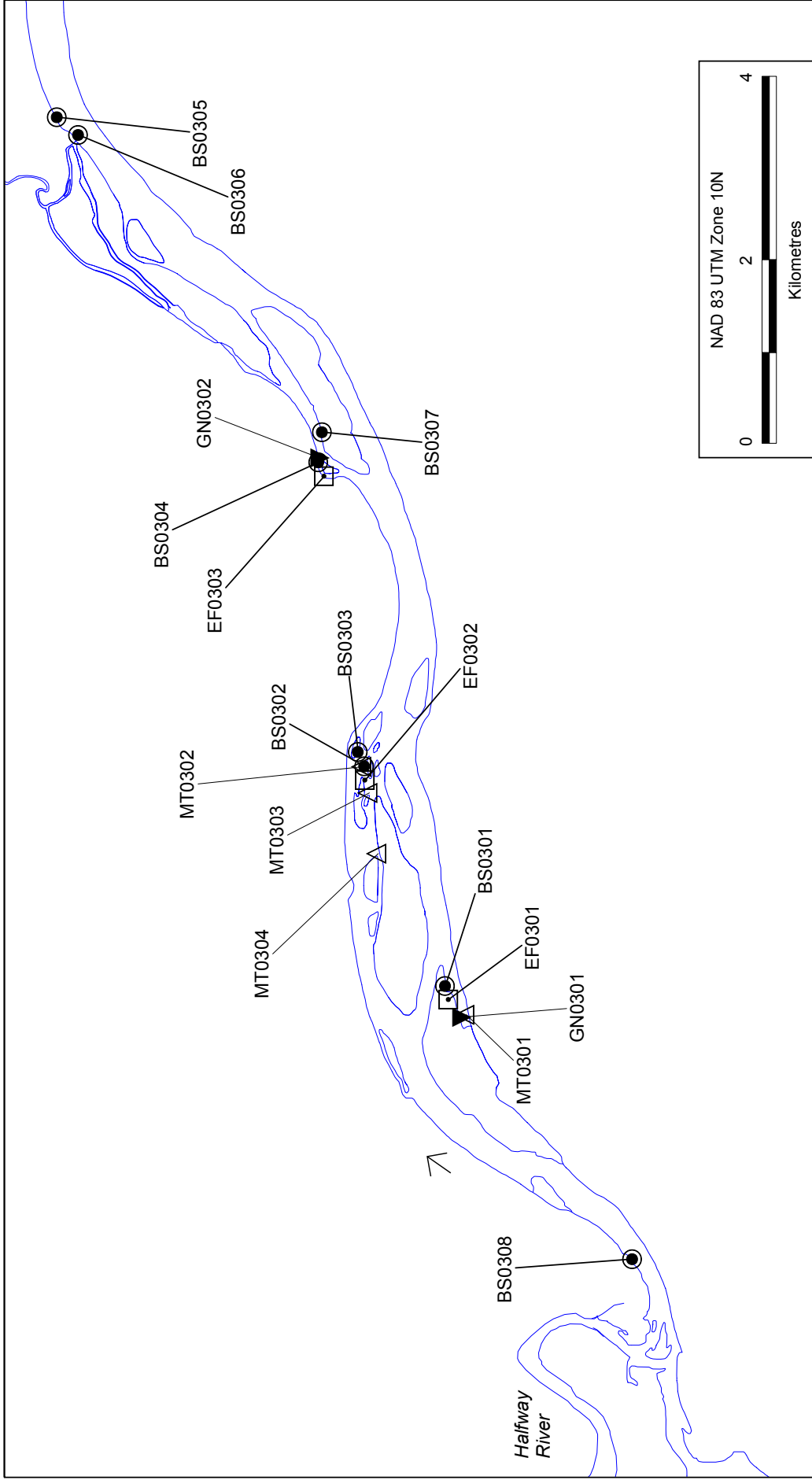

BC Government Data
 Trim Map: 94A001, 94A003, 94A004, 94A011 - 94A017, 94A022 - 94A026, 94A032, 94A034, 93F091 - 93F093, 93P082, 93P083, 94B020
 Trim 20K (Version 1) Representational Digital Map Sheet 2D, contours, planimetry, IGDS format (BC Crown Registry and Geographic Base)

BC Hydro Data
 Potential inundation level (461.8 m maximum elevation) from Digital Elevation Model [DEM] generated from LIDAR data acquired July and August, 2006.

- LEGEND**
- Beach Seine Sites
 - Backpack Electrofishing Sites
 - △ Minnow Trap Sites
 - ▼ Gill Net Sites
 - Flow Direction



Mainstream Aquatics Ltd.
 Figure A4A
 Peace River Section 3 Beach Seine, Backpack Electrofishing, Minnow Trap, and Gill Net Sites, Peace River Fish Inventory, 2009.

March 2010

No decision has been made to build the Site C Hydro Project. This map is for information only, for preliminary analysis and planning in stage 2 of the Site C Project

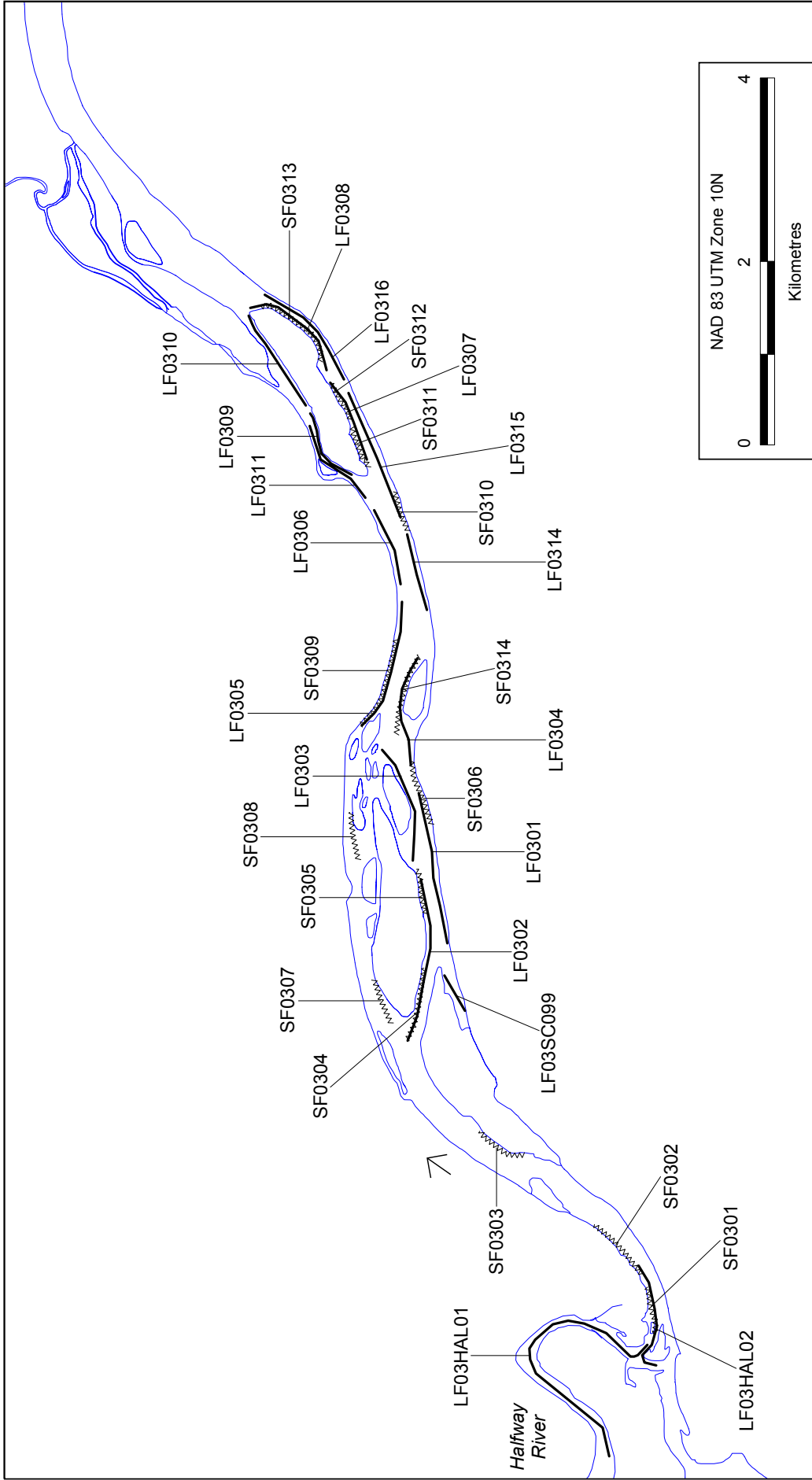

BC Government Data
 Trim Map: 94A001, 94A003, 94A004, 94A011 - 94A017, 94A022 - 94A026, 94A032, 94A034, 93F091 - 93F093, 93F082, 93F083, 94B020
 Trim 20K (Version 1) Representational Digital Map Sheet 2D, contours, planimetry, IGDS format (BC Crown Registry and Geographic Base)

BC Hydro Data
 Potential inundation level (461.8 m maximum elevation) from Digital Elevation Model [DEM] generated from LIDAR data acquired July and August, 2006.

LEGEND
 - - - - - Small Fish Electrofishing Sites
 ——— Large Fish Electrofishing Sites
 → Flow Direction

	Mainstream Aquatics Ltd. Figure A4B Peace River Section 3 Small Fish Electrofishing and Large Fish Electrofishing Sites, Peace River Fish Inventory, 2009.
	March 2010

No decision has been made to build the Site C Hydro Project. This map is for information only, for preliminary analysis and planning in stage 2 of the Site C Project

Appendix A Table A5. Gill net site information (Nad 83, Zone 10), Site C Peace River Fish Inventory 2009.

Section	Site	Easting	Northing	Kilometre
2	GN0201	587571	6225057	115.2
3	GN0301	599995	6232747	99.6
	GN0302	606108	6234297	91.8
5	GN0501	633290	6228930	60.4
6	GN0601	654296	6222267	35.7

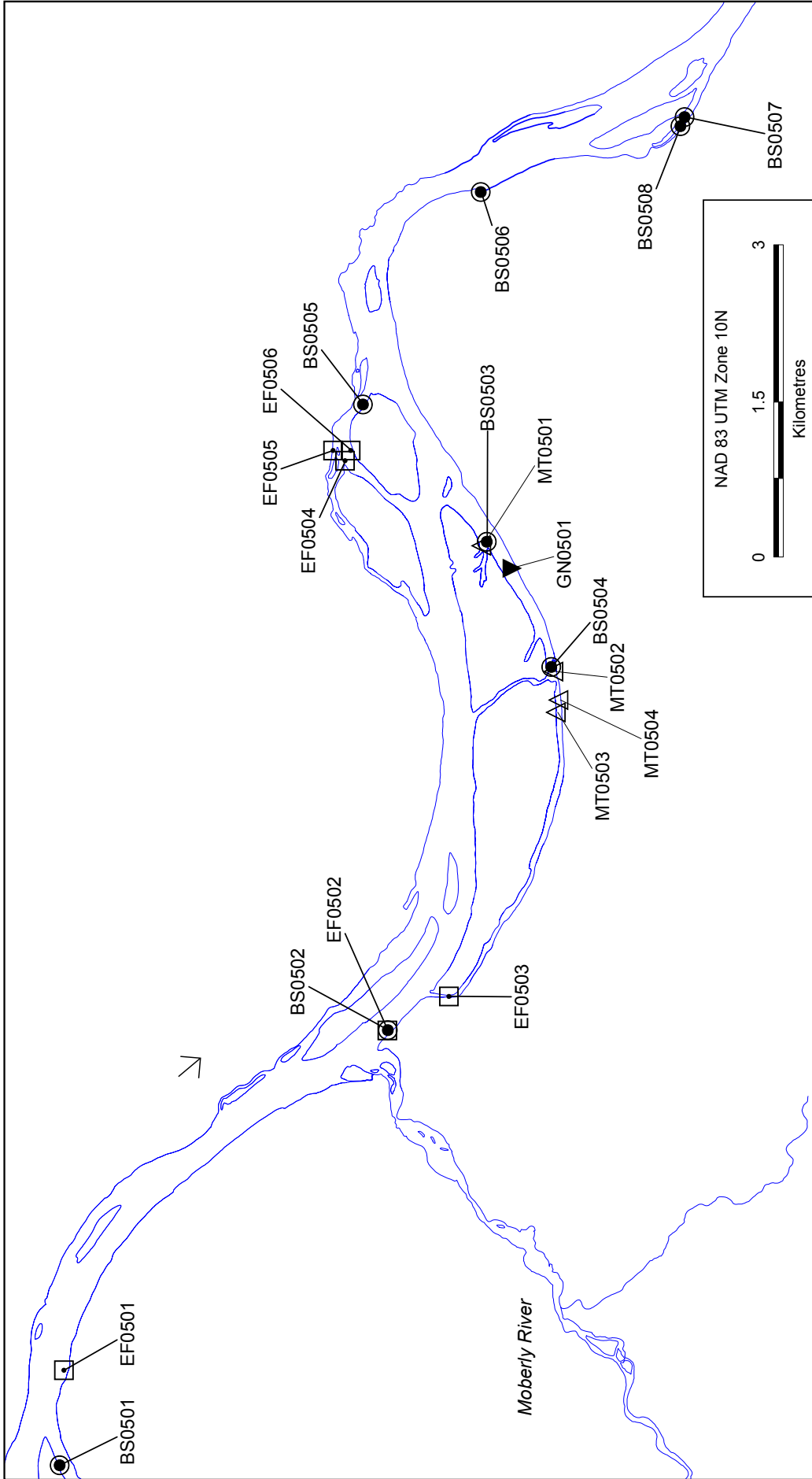

BC Government Data
 Trim Map: 94A001, 94A003, 94A004, 94A011 - 94A017, 94A022 - 94A026, 94A032, 94A034, 93F091 - 93F093, 93P082, 93P083, 94B020
 Trim 20K (Version 1) Representational Digital Map Sheet 2D, contours, planimetry, IGDS format (BC Crown Registry and Geographic Base)

BC Hydro Data
 Potential inundation level (461.8 m maximum elevation) from Digital Elevation Model [DEM] generated from LIDAR data acquired July and August, 2006.

- LEGEND**
- Beach Seine Sites
 - Backpack Electrofishing Sites
 - △ Minnow Trap Sites
 - ▼ Gill Net Sites
 - Flow Direction



Mainstream Aquatics Ltd.
 Figure A5A
 Peace River Section 5 Beach Seine, Backpack Electrofishing, Minnow Trap, and Gill Net Sites, Peace River Fish Inventory, 2009.

March 2010

No decision has been made to build the Site C Hydro Project. This map is for information only, for preliminary analysis and planning in stage 2 of the Site C Project

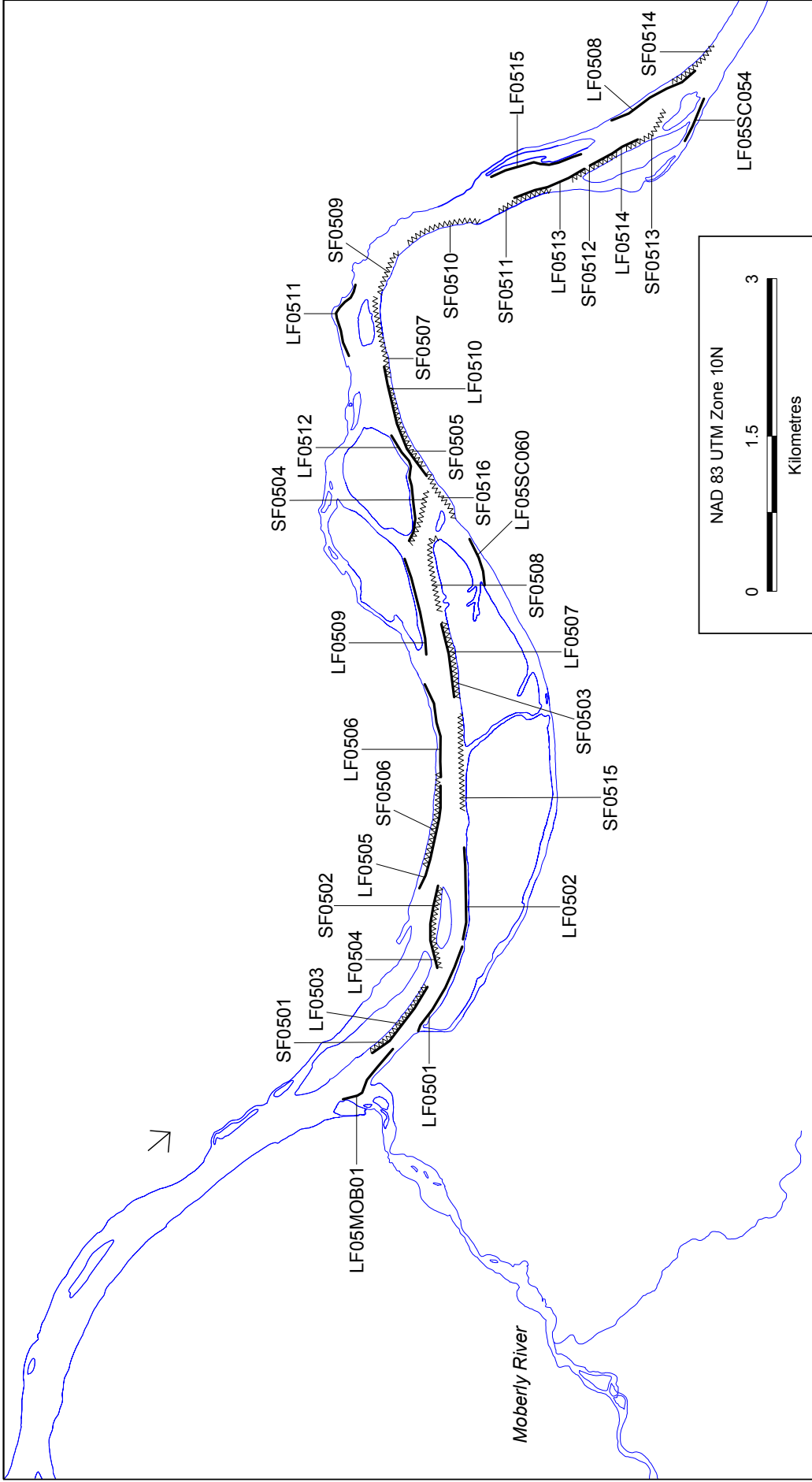

BC Government Data
 Trim Map: 94A001, 94A003, 94A004, 94A011 - 94A017, 94A022 - 94A026, 94A032, 94A034, 93P091 - 93P093, 93P082, 93P083, 94B020
 Trim 20K (Version I) Representational Digital Map Sheet 2D, contours, planimetry, IGDS format (BC Crown Registry and Geographic Base)

BC Hydro Data
 Potential inundation level (461.8 m maximum elevation) from Digital Elevation Model [DEM] generated from LIDAR data acquired July and August, 2006.

LEGEND
 - Small Fish Electrofishing Sites
 - Large Fish Electrofishing Sites
 - Flow Direction



March 2010

Mainstream Aquatics Ltd.
 Figure A5B
 Peace River Section 5 Small Fish Electrofishing and Large Fish Electrofishing Sites, Peace River Fish Inventory, 2009.

No decision has been made to build the Site C Hydro Project. This map is for information only, for preliminary analysis and planning in stage 2 of the Site C Project

Appendix A Table A6. Minnow trap site information (Nad 83, Zone 10), Site C Peace River Fish Inventory 2009.

Section	Site	Easting	Northing	Kilometre
1	MT0101	571376	6211938	138.8
	MT0102	571262	6211744	139.1
	MT0103	570810	6211529	139.5
	MT0104	570816	6211215	139.8
	MT0105	570128	6210508	140.8
	MT0106	569258	6210030	141.6
	MT0107	573722	6216424	133.7
	MT0108	573701	6216369	133.8
	MT0109	573718	6216398	133.7
2	MT0201	579321	6219585	125.6
	MT0202	584715	6221726	119.8
	MT0203	587666	6225138	115.1
	MT0204	594304	6229546	106.5
	MT0205	594028	6229515	106.8
	MT0206	594533	6229966	106.1
	MT0207	586630	6223088	117.4
	MT0208	586623	6223105	117.4
	MT0209	586633	6223076	117.4
	MT0210	594275	6229612	106.5
	MT0211	594259	6229599	106.5
3	MT0301	600022	6232686	99.6
	MT0302	602732	6233813	96.1
	MT0303	602446	6233745	96.4
	MT0304	601783	6233647	97.1
5	MT0501	633508	6229199	60.2
	MT0502	632299	6228505	61.3
	MT0503	631907	6228482	61.6
	MT0504	632025	6228457	61.5
6	MT0601	643881	6223198	46.5
	MT0602	644325	6223305	46.1
	MT0603	647174	6222895	43.2
	MT0604	652147	6221569	37.9
7	MT0701	668233	6220918	21.1
	MT0702	668936	6220804	20.5
	MT0703	669983	6220620	19.6
	MT0704	670969	6220703	18.6

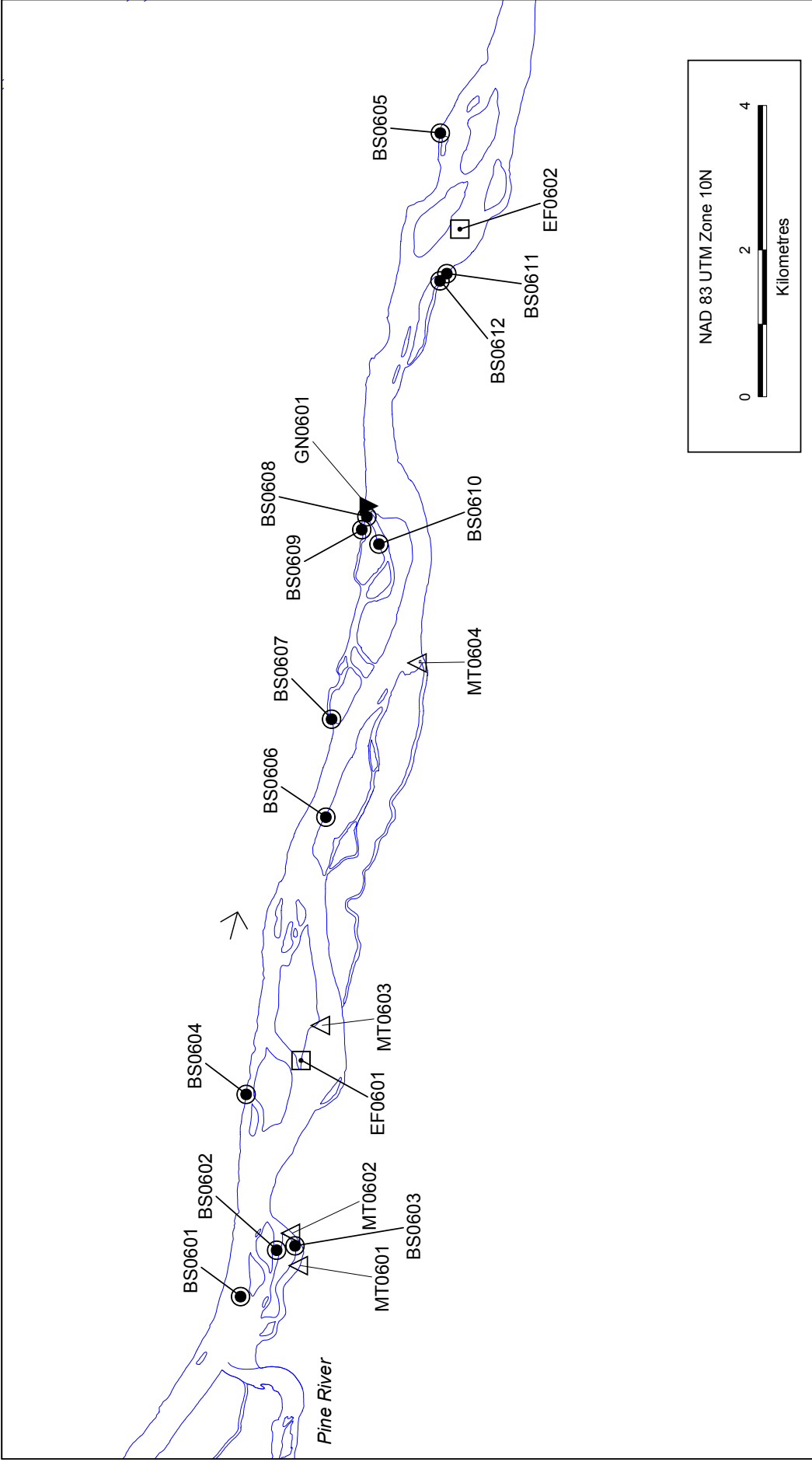

	Mainstream Aquatics Ltd. Figure A6A Peace River Section 6 Beach Seine, Backpack Electrofishing, Minnow Trap, and Gill Net Sites, Peace River Fish Inventory, 2009.
	March 2010

LEGEND

- Beach Seine Sites
- Backpack Electrofishing Sites
- △ Minnow Trap Sites
- ▼ Gill Net Sites
- Flow Direction

BC Hydro Data
 Potential inundation level (461.8 m maximum elevation) from Digital Elevation Model [DEM] generated from LIDAR data acquired July and August, 2006.

BC Government Data
 Trim Map: 94A001, 94A003, 94A004, 94A011 - 94A017, 94A022 - 94A026, 94A032, 94A034, 93F091 - 93F093, 93P082, 93P083, 94B020
 Trim 20K (Version 1) Representational Digital Map Sheet 2D, contours, planimetry, IGDS format (BC Crown Registry and Geographic Base)

No decision has been made to build the Site C Hydro Project. This map is for information only, for preliminary analysis and planning in stage 2 of the Site C Project

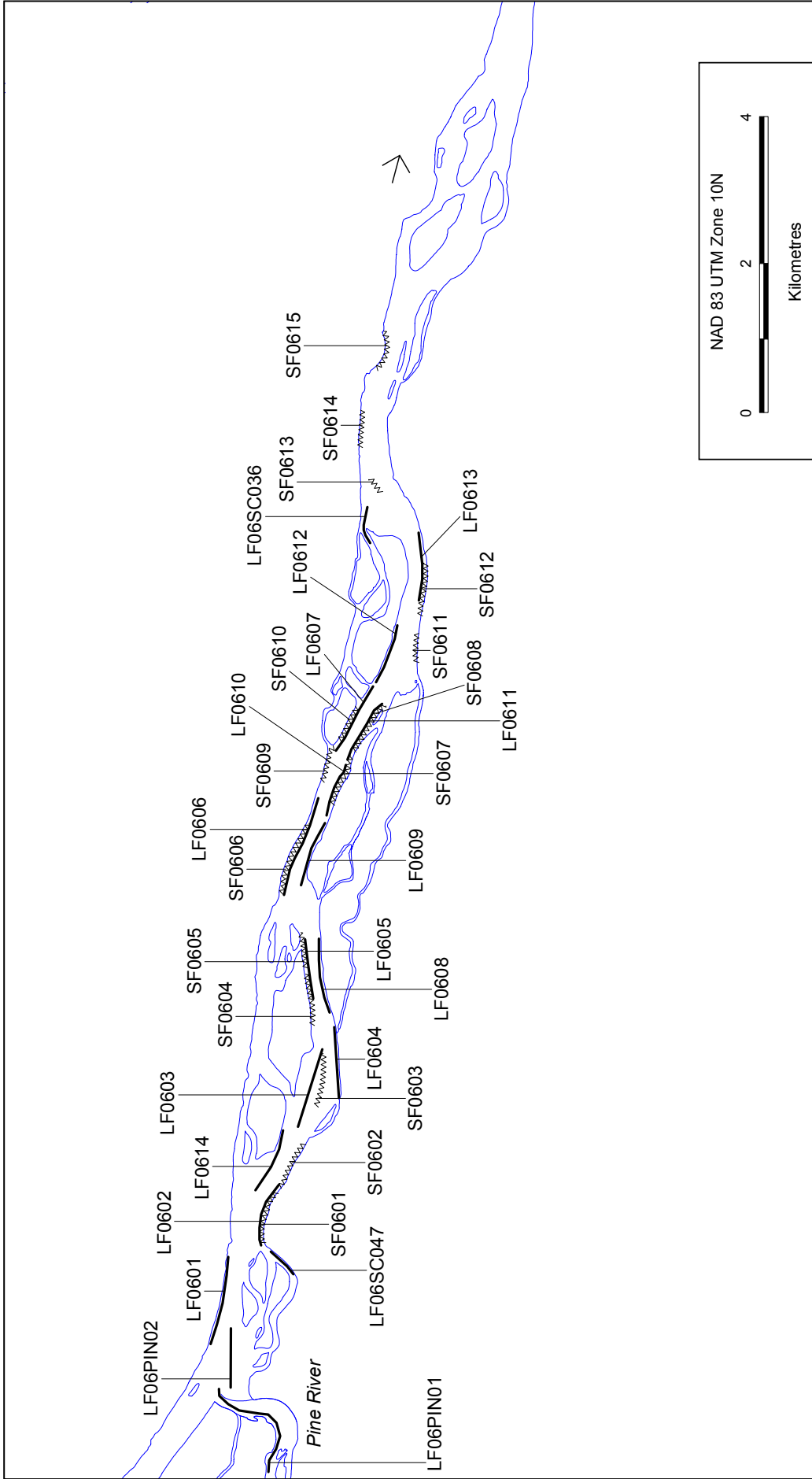

BC Government Data
 Trim Map: 94A001, 94A003, 94A004, 94A011 - 94A017, 94A022 - 94A026, 94A032, 94A034, 93F091 - 93F093, 93P082, 93P083, 94B020
 Trim 20K (Version 1) Representational Digital Map Sheet 2D, contours, planimetry, IGDS format (BC Crown Registry and Geographic Base)

BC Hydro Data
 Potential inundation level (461.8 m maximum elevation) from Digital Elevation Model [DEM] generated from LIDAR data acquired July and August, 2006.

- LEGEND**
- ~~~~~ Small Fish Electrofishing Sites
 - Large Fish Electrofishing Sites
 - Flow Direction



Mainstream Aquatics Ltd.
 Figure A6B
 Peace River Section 6 Small Fish Electrofishing and Large Fish Electrofishing Sites, Peace River Fish Inventory, 2009.

March 2010

No decision has been made to build the Site C Hydro Project. This map is for information only, for preliminary analysis and planning in stage 2 of the Site C Project

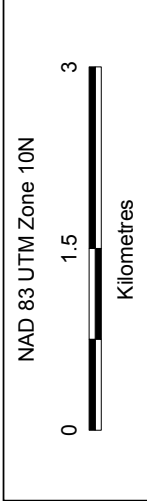
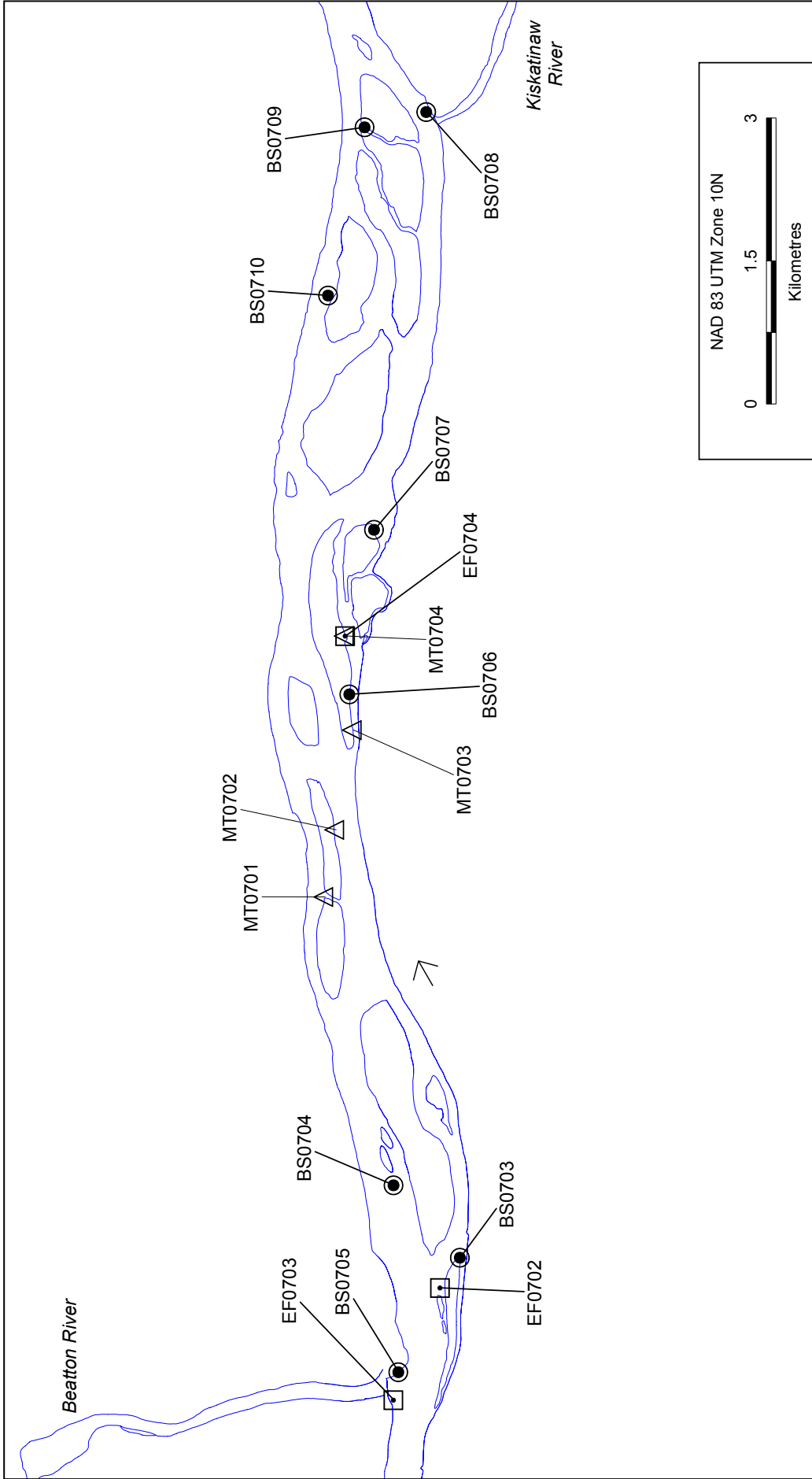

BC Government Data
 Trim Map: 94A001, 94A003, 94A004, 94A011 - 94A017, 94A022 - 94A026, 94A032, 94A034, 93F091 - 93F093, 93P082, 93P083, 94B020
 Trim 20K (Version 1) Representational Digital Map Sheet 2D, contours, planimetry, IGDS format (BC Crown Registry and Geographic Base)

BC Hydro Data
 Potential inundation level (461.8 m maximum elevation) from Digital Elevation Model [DEM] generated from LIDAR data acquired July and August, 2006.

- LEGEND**
- Beach Seine Sites
 - Backpack Electrofishing Sites
 - △ Minnow Trap Sites
 - ▲ Gill Net Sites
 - Flow Direction

	Mainstream Aquatics Ltd. Figure A7A Peace River Section 7 Beach Seine, Backpack Electrofishing, Minnow Trap, and Gill Net Sites, Peace River Fish Inventory, 2009.
	March 2010

No decision has been made to build the Site C Hydro Project. This map is for information only, for preliminary analysis and planning in stage 2 of the Site C Project

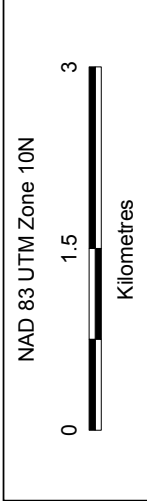
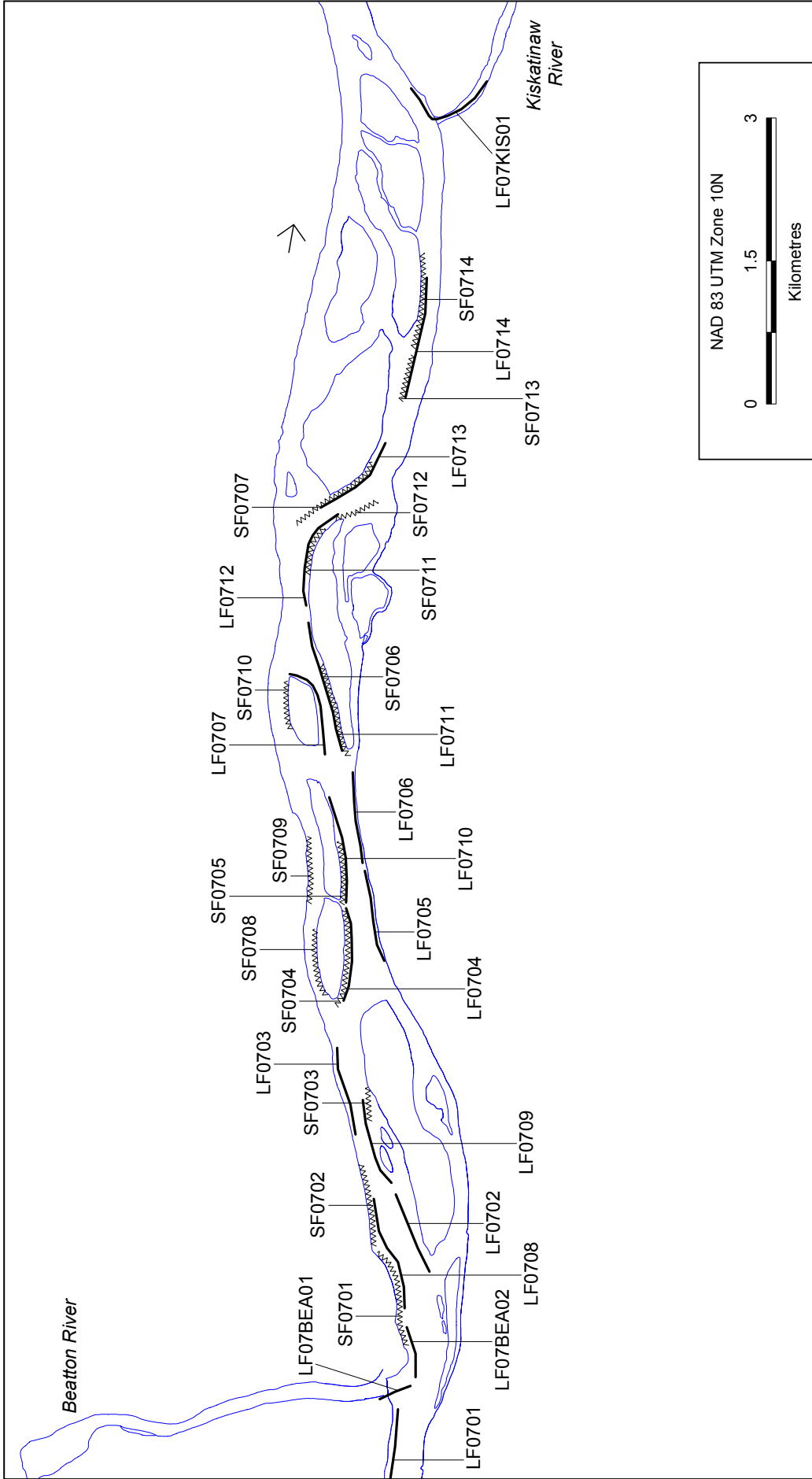

BC Government Data
 Trim Map: 94A001, 94A003, 94A004, 94A011 - 94A017, 94A022 - 94A026, 94A032, 94A034, 93F091 - 93F093, 93P082, 93P083, 94B020
 Trim 20K (Version 1) Representational Digital Map Sheet 2D, contours, planimetry, IGDS format (BC Crown Registry and Geographic Base)

BC Hydro Data
 Potential inundation level (461.8 m maximum elevation) from Digital Elevation Model [DEM] generated from LIDAR data acquired July and August, 2006.

- LEGEND**
- ~~~~~ Small Fish Electrofishing Sites
 - Large Fish Electrofishing Sites
 - Flow Direction



Mainstream Aquatics Ltd.
 Figure A7B
 Peace River Section 7 Small Fish Electrofishing and Large Fish Electrofishing Sites, Peace River Fish Inventory, 2009.

March 2010

No decision has been made to build the Site C Hydro Project. This map is for information only, for preliminary analysis and planning in stage 2 of the Site C Project

This page is intentionally blank.

APPENDIX B
Definitions

This page is intentionally blank.

Appendix – B1

Habitat and Substrate Type Classification System

Instream Habitat

Provides a qualitative assessment of the physical characteristics of a stream and its potential as fish habitat.

Riffle - Portion of channel with increased velocity relative to Run and Pool habitat types; broken water surface due to effects of submerged or exposed bed materials; shallow (less than 25 cm). Limited value as habitat for larger juveniles and adults (i.e., feeding), but may be used extensively by young-of-the-year and small juveniles.

RF - Typical riffle habitat type; provides limited cover for all life stages.

RF/BG - Riffle habitat type with abundance of large cobble and boulder substrates. Limited cover for juveniles and adults; but, may be used extensively by young-of-the-year fish.

Rapids (RA) - Portion of channel with highest velocity relative to other habitat types. Deep (>25 cm); often formed by channel constriction. Substrate extremely coarse; dominated by large cobble and boulder substrates. Habitat provided for juveniles and adults in pocket eddies associated with substrate.

Run - Portion of channel characterized by moderate to high current velocity relative to Pool and Flat habitats; water surface largely unbroken. Potentially high habitat value for all life stages. Can be differentiated into five types based on depth and cover.

R1 - Maximum depth exceeding 1.5 m; average depth 1.0 m. High cover at all flow conditions. Highest quality habitat for larger juveniles and adults; limited value for young-of-the-year-fish.

R2/BG - Maximum depth reaching 1.0 m and generally exceeding 0.75 m; presence of large cobble or boulder substrates in channel. High cover at all flows. Moderate to high quality habitat for larger juveniles and adults.

R2 - Maximum depth reaching 1.0 m and generally exceeding 0.75 m. High cover during most flows, but not during base flows. Moderate quality habitat for juveniles and adults; limited value for young-of-the-year-fish.

R3/BG - Maximum depth of 0.75 m, but averaging <0.50 m; presence of large cobble or boulder substrates in channel. Moderate cover at all flows. Moderate quality habitat for juveniles and adults; but, the value to young-of-the-year-fish is potentially high.

R3 - Maximum depth of 0.75 m, but averaging <0.50 m. Low cover at all flows. Lowest quality habitat for juveniles and adults; but, the value to young-of-the-year-fish is potentially high.

Flat - Area of channel characterized by low current velocities (relative to RF and Run cover types); near-laminar (i.e., non-turbulent) flow. Depositional area dominated sand/silt substrates. Differentiated from Pool habitat type by high channel uniformity and lack of direct association with riffle/run complex. Potential habitat value for all life stages is moderate to high. Can be differentiated into five types based on depth and cover.

F1 - Maximum depth exceeding 1.5 m; average depth 1.0 m or greater. High cover at all flows. Highest quality habitat for larger juveniles and adults; limited value for young-of-the-year-fish.

F2/BG - Maximum depth reaching 1.0 m and generally exceeding 0.75 m; presence of large cobble or boulder substrates in channel. High cover at all flows. Moderate to high quality habitat for larger juveniles and adults.

F2 - Maximum depth exceeding 1.0 m; generally exceeding 0.75 m. High cover during most flows, but not during base flows. Moderate quality habitat for juveniles and adults; limited value for young-of-the-year-fish.

F3/BG - Maximum depth of 0.75 m, but averaging <0.50 m; presence of large cobble or boulder substrates in channel. Moderate cover at all flows. Moderate quality habitat for juveniles and adults; but, the value to young-of-the-year-fish is potentially high.

F3 - Maximum depth of 0.75 m, averaging less than 0.50 m. Low cover at all flows. Lowest quality habitat for juveniles and adults; but, the value to young-of-the-year-fish is potentially high.

Pool - Discrete portion of channel featuring increased depth and reduced velocity (downstream oriented) relative to Riffle and Run habitat types. Normally featuring Riffle/Run associations. Principal habitat value for all life stages is cover. When in close association with Riffle/Run habitats, value can be very high. Can be differentiated into three types based on depth.

P1 - Maximum depth exceeding 1.5 m; average depth 1.0 m or greater; high cover at all flow conditions. Often intergrades with deep-slow type of R1. Highest quality habitat for larger juveniles and adults; limited value for young-of-the-year-fish.

P2 - Maximum depth reaching or exceeding 1.0 m, generally exceeding 0.75 m. High cover at all but base flows. Moderate quality habitat for juveniles and adults; limited value for young-of-the-year-fish.

P3 - Maximum depth of 0.75 m, averaging <0.50 m. Low instream cover; includes small pocket eddies. Lowest quality habitat for all life stages.

Special Features - Includes the following instream features:

Ledges (LG) - Areas of bedrock intrusion into the channel; often creates Chutes and Pool habitat.

Falls (FAL) - Channel section exhibiting distinct vertical falls over boulder and bedrock. Often a barrier to fish.

Cascade (CAS) - Area of channel exhibiting distinct drop over boulder and bedrock, but, no defined falls. Often a barrier to fish.

Tributary Confluence (TC) - Area of main river channel directly affected by tributary confluence.

Backwater (BW) - Well-defined zone of zero or reverse flow water velocity associated with a large bank irregularity.

Tributary Confluence/Backwater (TCBW) – area of main channel and backwater associated with bank irregularities formed by tributary confluence.

Snye (SN) - Well-defined back channel not subjected to mainstem currents.

Oxbow (OX) – Bend or meander in a stream or river that becomes detached from the stream channel from natural fluvial processes.

Bank Habitat

The zone within the immediate hydraulic influence of the bank-water interface. Typically extends from the annual high-water to low-water mark.

Armoured

Bank is stable and is composed of armoured cobble to boulder substrates that are not subjected to movement during annual floods; can be differentiated into categories based on the amount of bank roughness. (A1 very rough, A2 moderately rough, A3 not rough)

Canyon

Bank is stable, is near vertical, and is composed of boulder to bedrock substrates; can be differentiated into categories based on the amount of bank roughness (C1 very rough, C2 moderately rough, C3 not rough).

Depositional

Bank exhibits low relief and is composed of silt to cobble substrates; characterized by high substrate mobility and low bank roughness (D1 cobble; D2 gravel; D3 sand and silts). Differentiated into tributary (TD) and mainstem (MD) depositional zones.

Erosional

Bank is dominated silt to gravel substrates that exhibit evidence of active erosion; note that large rock substrates can be present; can be differentiated into categories based on the amount of bank roughness (E1 very rough, E2 moderately rough, E3 not rough).

Mesohabitat

To address issues caused by sampling several habitat types within on site using small fish and large fish boat electrofisher methods , sampled instream and bank habitat types were categorized into discrete groups based on differences in physical characteristics that included bank slope, water velocity, and the presence of physical cover (see table).

Four mesohabitat types sampled during the program were as follows:

- SFC - Moderate slope; shallow water; high water; velocity; physical cover
- SFN - Gradual slope; shallow water; high water velocity; no physical cover
- SSC - Moderate slope; shallow water; slow; physical cover
- SSN - Gradual slope; shallow water; slow; no physical cover

MesoHabitat Category	Bank Habitat ^a	Instream Habitat	Water Velocity ^a	Channel Bed Slope ^a	Physical Instream Cover	Substrate
SFN	A3	Run	Moderate to High	Low	Absent	Rock
SFC	A1/A2	Run	Moderate to High	Moderate	Present	Rock
SSN	A3	Flat	Low	Low	Absent	Rock or Sand
SSC	A1/A2	Flat	Low	Moderate	Present	Rock or Sand

^a Based on subjective measure by field biologist.

Substrate Classification System

Modified Wentworth classification for substrate particle sizes (from Cummins 1962)

Category	Particle Size Range (mm)
Bedrock	-
Boulder	>256
Cobble	32 - 256
Gravel	1 - 32
Sand	0.0625 - 0.2-1
Silt	0.0039-0.0625
Clay	<0.0039
Organics	-

Appendix – B2 Definitions

Habitat type:	See Appendix B1 for definitions.
Water conductivity:	Measured using Hanna HI98311 EC/TDS meter ($\mu\text{S}/\text{cm}$) ($\pm 2\%$ full scale).
Water temperature:	Measured using Hanna HI98311 EC/TDS meter ($\pm 0.1^\circ\text{C}$).
Water pH:	Measured using Hanna HI98311 EC/TDS meter (± 0.01).
Water clarity:	Measured to the nearest centimetre using a secchi plate mounted on a pole (plate was 2.5 cm wide x 21 cm long partitioned into three equal sections of black, white, and black).
Sample effort:	Dependent on sample method. Boat electrofishing measured as number of fish/km, backpack electrofishing effort measured as number of fish/m, beach seine effort measured as number fish/100 m ² , gill net effort measured as number fish/100 m ² /24 h, and minnow trap effort measured as number of fish/trap/24 h.
Substrate type (%):	Material forming the bottom of the stream bed (see Substrate Classification System, Appendix B1). Visually rated within a predetermined area of stream bed.
Fish Cover (%):	Overhead (Ovh) cover, rock cover, large organic debris (LOD) cover, submergent (Sub) vegetation cover, emergent (Emer) vegetation cover, algal cover, that provide protection for fish within a predetermined area.
D90 (cm):	Represented the average size of substrate particle that is in the 90 th percentile.
Embeddedness:	Degree to which rock substrates are surrounded and/or are covered by fines (Low, Moderate, High).
Compaction:	Looseness of substrate; ability to be moved during high flow (Low, Moderate, High).
Depth (m):	Depth of water at a point measured to nearest centimetre. At beach seines sites depth is measured at $\frac{1}{4}$, $\frac{1}{2}$, and $\frac{3}{4}$ of the haul width. Depth at electrofisher sites depth is measured in the same manner across the width of sampled area.
Velocity (m/s):	Measured in the same place depth is taken at beach seine and backpack electrofisher sites. Measured with Swiffer Model 2100 flow meter wading wand (wand automatically determines depth at 0.6 m from water surface – best place to determine average velocity of water column in relatively shallow water) (m/s every 6.0 seconds).

**Appendix – B3
Life History Data Abbreviations and Codes**

BC Label	Alberta Label	Common Name	Scientific Name	BC Label	Alberta Label	Common Name	Scientific Name
RB	RBTR	Rainbow trout	<i>Oncorhynchus mykiss</i>	BB	BURB	Burbot	<i>Lota lota</i>
GB	BNTR	Brown trout	<i>Salmo trutta</i>	CCG	SLSC	Slimy sculpin	<i>Cottus cognatus</i>
CT	CTTR	Cutthroat trout	<i>Oncorhynchus clarkii</i>	CRI	SPSC	Spoonhead sculpin	<i>Cottus ricei</i>
BT	BLTR	Bull trout	<i>Salvelinus confluentus</i>	CAS	PRSC	Prickly sculpin	<i>Cottus asper</i>
DV	DOVR	Dolly varden	<i>Salvelinus malma</i>	CAL	CSSC	Coastrange sculpin	<i>Cottus aleuticus</i>
LT	LKTR	Lake trout	<i>Salvelinus namaycush</i>	CCN	SHSC	Shorthead sculpin	<i>Cottus confusus</i>
AC	ARCH	Arctic char	<i>Salvelinus alpinus</i>	CLA	PSSC	Pacific staghorn sculpin	<i>Leptocottus armatus</i>
EB	BKTR	Brook trout	<i>Salvelinus fontinalis</i>	CBA	MTSC	Mottled sculpin	<i>Cottus bairdii</i>
GR	ARGR	Arctic grayling	<i>Thymallus arcticus</i>	CRH	TRSC	Torrent sculpin	<i>Cottus rhotheus</i>
MW	MNWH	Mountain whitefish	<i>Prosopium williamsoni</i>	BSB	BRST	Brook stickleback	<i>Culaea inconstans</i>
RW	RNWH	Round whitefish	<i>Prosopium cylindraceum</i>	NSB	NNST	Ninespine stickleback	<i>Pungitius pungitius</i>
PW	PGWH	Pygmy whitefish	<i>Prosopium coulterii</i>	TSB	THST	Threespine stickleback	<i>Gasterosteus aculeatus</i>
LW	LKWH	Lake whitefish	<i>Coregonus clupeaformis</i>	RSC	RDSH	Redside shiner	<i>Richardsonius balteatus</i>
KO	KOKA	Kokanee	<i>Oncorhynchus nerka</i>	NSC	NPMN	Northern pikeminnow	<i>Ptychocheilus oregonensis</i>
LSU	LNSC	Longnose sucker	<i>Catostomus catostomus</i>	PDC	PRDC	Pearl dace	<i>Margariscus margarita</i>
WSU	WHSC	White sucker	<i>Catostomus commersonii</i>	PCC	PEAM	Peamouth	<i>Mylöcheilus caurinus</i>
CSU	LSSC	Largescale sucker	<i>Catostomus macrocheilus</i>	FHC	FLCH	Flathead chub	<i>Platygobio gracilis</i>
BSC	BRSC	Bridgelip sucker	<i>Catostomus columbianus</i>	LKC	LKCH	Lake chub	<i>Couesius plumbeus</i>
MSC	MNSC	Mountain sucker	<i>Catostomus platyrhynchus</i>	LNC	LNDC	Longnose dace	<i>Rhinichthys cataractae</i>
CMC	CHIS	Chiselmouth	<i>Acrocheilus alutaceus</i>	FDC	FNDC	Finescale dace	<i>Phoxinus neogaeus</i>
LSG	LKST	Lake sturgeon	<i>Acipenser fulvescens</i>	RDC	NRDC	Northern redbelly dace	<i>Phoxinus eos</i>
WSG	WHST	White sturgeon	<i>Acipenser transmontanus</i>	LDC	LPDC	Leopard dace	<i>Rhinichthys falcatus</i>
GE	GOLD	Goldeye	<i>Hiodon alosoides</i>	ESC	EMSH	Emerald shiner	<i>Notropis atherinoides</i>
NP	NRPK	Northern pike	<i>Esox lucius</i>	STC	SPSH	Spottail shiner	<i>Notropis hudsonius</i>
WP	WALL	Walleye	<i>Sander vitreus</i>	FM	FTMN	Fathead minnow	<i>Pimephales promelas</i>
	SAUG	Sauger	<i>Sander canadensis</i>	TP	TRPR	Trout-perch	<i>Percopsis omiscomaycus</i>
YP	YLPR	Yellow perch	<i>Perca flavescens</i>	IWDR		Iowa darter	<i>Etheostoma exile</i>

Sex and Maturity Descriptions

M	F	Class	Description
99		Immature A	Sex indeterminable due to small gonad size.
01	11	Immature B	Small gonad size; fish has never spawned and will not spawn during the coming spawning season.
02	12		Maturing but not ready to spawn; will spawn this year
06	16	Alternate	Small gonad size associated with large size; suggests alternate year spawner.
07	17	Gravid	Sexual organs fill cavity testes white, drops of milt fall with pressure; eggs completely round, some already translucent.
08	18	Ripe	Roe or milt are extruded by slight pressure on the belly.
09	19	Spent	Spawning completed; resorbtion of residual ovarian tissue is not yet complete.
10	20	External	Sex determined by external characteristics
	97	Adult	Based on fish size; sex not determined.
	98	Juvenile	Based on fish size; sex not determined.

Capture Method Codes

Code	Capture Method	Code	Capture Method
SL	Set line	ES	Boat electrofisher
DN	Dip net	EF	Backpack electrofisher
GN	Gill net	AL	Angling
BS	Beach seine	GE	Gee minnow trap
HN	Hoop net	RST	Rotary screw trap
TR	Trap		

Tag Codes

Code	Tag Code
Y, W, O	Color code for tag (Yellow, White, Orange)

Tag Type

PIT (Passive Integrated Transponder)
Radio (Radio transmitter tags)
Floy

Capture Codes

Code	Capture Code
0	First capture, released
1	First capture, mortality
2	Recapture, released
3	Recapture, mortality
5	Recapture, fin clip and lost tag

Age Structure Codes

Code	Age Structure	Code	Age Structure
SC	Scales	CL	Cleithra
OT	Otoliths	CS	Cleithra and scales
SO	Scales and otoliths	SF	Scales and fin rays
FR	Fin ray		

Identified to Family

BC/Alberta Label	Family
SU/SUCK	Catostomidae
CC/SCUL	Cottidae
MINN	Cyprinidae

Appendix – B4
Observed and Release-No-Data (RND)
Definitions

Small Fish Catch:	Count of small fish (≤ 200 mm fork length) caught and measured.
Total Catch:	Total count of fish caught and measured.
Adult Observed:	Adult fish (> 200 mm fork length) observed, but not caught.
Small Fish Observed:	Small fish observed, but not caught.
YOY Observed:	YOY (young-of-the-year) observed, but not caught.
All RND:	All age groups caught with (RND, released-no-data) no measurements taken.
Adult RND:	Adult fish caught with no measurements taken.
Small Fish RND:	Small fish caught with no measurements taken.
YOY RND:	YOY fish caught with no measurements taken.
Small Fish Number:	Count of small fish catch, small fish observed, YOY observed, small fish RND, and YOY RND.
Total Number:	Total count of all caught, observed and RND fish.

APPENDIX C
Sampling Conditions

This page is intentionally blank.

Appendix C Table C1. Large fish boat electrofisher sampling conditions and effort, Site C Peace River Fish Inventory 2009.

Section	Site	Habitat	Date	Time	Cond. (uS/m)	Temp. (deg. C)	Clarity (cm)	Length (m)	Effort			Electrofisher Settings		
									Seconds	Amperage	Frequency	Voltage		
1	LF0101	SFN	5/16/2009	11:15				614	241	3.0	60	354		
1	LF0101	SFN	7/14/2009	12:45			85	614	262	2.0	60	354		
1	LF0101	SFN	9/7/2009	11:30			210	614	231	3.9	60	354		
1	LF0102	SFN	5/16/2009	11:45				870	307	3.0	60	354		
1	LF0102	SFN	7/14/2009	13:30			85	870	328	2.4	60	354		
1	LF0102	SFN	9/7/2009	12:45	155	10.0	210	870	309	3.7	60	354		
1	LF0103	SFC	5/16/2009	10:15				1092	445	3.0	60	354		
1	LF0103	SFC	7/14/2009	11:00			85	1092	556	2.5	60	354		
1	LF0103	SFC	9/7/2009	10:15			210	1092	616	3.6	60	354		
1	LF0104	SFN	5/16/2009	9:45	175	3.7	210	445	261	3.0	60	354		
1	LF0104	SFN	7/14/2009	10:15	160	9.1	85	445	306	2.5	60	354		
1	LF0104	SFN	9/7/2009	9:30	154	10.1	210	445	299	3.6	60	354		
1	LF0105	SFC	5/16/2009	10:45				1029	466	3.0	60	354		
1	LF0105	SFC	7/14/2009	12:00			85	1029	479	2.5	60	354		
1	LF0105	SFC	9/7/2009	11:10	156	10.1	210	1029	543	3.8	60	354		
1	LF0107	SFC	5/15/2009	12:15	198	3.7	210	551	308		60	354		
1	LF0107	SFC	7/14/2009	16:00	155	8.8	86	551	363	3.3	60	354		
1	LF0107	SFC	9/7/2009	14:00	157	9.9	210	551	395	4.0	60	354		
1	LF0108	SFN	5/15/2009	13:00				828	332		60	354		
1	LF0108	SFN	7/14/2009	15:00			85	828	567	4.0	60	354		
1	LF0108	SFN	9/7/2009	14:15		10.2	210	828	530	3.2	60	354		
1	LF0109	SFN	5/15/2009	13:30				958	261		60	354		
1	LF0109	SFN	7/14/2009	15:30			85	958	495	3.0	60	354		
1	LF0109	SFN	9/7/2009	15:10			210	958	474	4.2	60	354		
1	LF0110	SFC	5/15/2009	13:50				821	338		60	354		
1	LF0110	SFC	7/15/2009	9:45	162	9.1	120	821	458	2.6	60	354		
1	LF0110	SFC	9/8/2009	9:45	156	9.5	210	821	537	4.2	60	354		
1	LF0111	SFC	5/15/2009	14:45				968	394	4.1	60	354		
1	LF0111	SFC	7/15/2009	10:15			120	968	561	2.8	60	354		
1	LF0111	SFC	9/8/2009	10:15			210	968	631	3.8	60	354		
1	LF0112	SFC	5/15/2009	15:15				1050	326		60	354		
1	LF0112	SFC	7/15/2009	11:00			120	1050	596	2.5	60	354		
1	LF0112	SFC	9/8/2009	11:00	152	9.7	210	1050	560	3.5	60	354		
1	LF0113	SFC	5/15/2009	16:00				727	229		60	354		
1	LF0113	SFC	7/15/2009	11:45			120	727	377	2.5	60	354		
1	LF0113	SFC	9/8/2009	12:30			210	727	346	3.5	60	354		
1	LF0114	SFC	5/15/2009	16:30			210	919	422	3.9	60	354		
1	LF0114	SFC	7/15/2009	13:00	192		120	919	481	2.5	60	354		
1	LF0114	SFC	9/8/2009	13:45	154	9.9	210	919	589	4.0	60	354		
1	LF0116	SFN	5/16/2009	13:45				955	231		60	354		
1	LF0116	SFN	7/15/2009	12:30			120	955	409	2.5	60	354		
1	LF0116	SFN	9/8/2009	13:00			210	955	408	3.8	60	354		
1	LF01LYN	TCBW	5/16/2009	14:30	175	3.9		325	207	3.0	60	354		
1	LF01LYN	TCBW	7/15/2009	13:30	194	10.4	20	325	326	2.5	60	354		
1	LF01LYN	TCBW	9/14/2009	15:00	155		120	325			60	354		

Appendix C Table C1. Large fish boat electrofisher sampling conditions and effort, Site C Peace River Fish Inventory 2009.

Section	Site	Habitat	Date	Time	Cond. (uS/m)	Temp. (deg. C)	Clarity (cm)	Length (m)	Effort			Electrofisher Settings		
									Seconds	Amperage	Frequency	Voltage		
1	LF01MAU	TCBW	5/16/2009	12:05				170	281	3.0	60	354		
1	LF01MAU	TCBW	7/14/2009	14:00	149	11.5	20	170	328			354		
1	LF01MAU	TCBW	9/14/2009	14:30	367	15.1	210	170	276	4.0		354		
1A	LF01A01	SFC	5/21/2009	10:00		3.2	210	850	590	2.8	60	354		
1A	LF01A01	SFC	7/19/2009	9:45			120	450	379	2.5		354		
1A	LF01A01	SFC	9/13/2009	10:45			210	450	521			354		
1A	LF01A02	SFC	5/21/2009	10:40			210	775	597	2.8	60	354		
1A	LF01A02	SFC	7/19/2009	9:30			120	450	340	2.5		354		
1A	LF01A02	SFC	9/13/2009	11:30			120	450	646			354		
1A	LF01A03	SFC	5/21/2009	11:15		3.4	210	860	719	2.8	60	354		
1A	LF01A03	SFC	7/19/2009	10:45	158	9.6	120	860	863	2.5		354		
1A	LF01A03	SFC	9/13/2009	12:30			210	860	816	4.5		354		
1A	LF01A04	SFC	5/21/2009	12:00		3.4	210	800	761	2.8	60	354		
1A	LF01A04	SFC	7/19/2009	11:15			120	800	669			354		
1A	LF01A04	SFC	9/13/2009	11:00	155	11.1	210	800	931	4.5		354		
1A	LF01A05	SFN	5/21/2009	13:00		3.6	210	483	336	2.8	60	354		
1A	LF01A05	SFN	7/19/2009	11:45			120	483	298			354		
1A	LF01A05	SFN	9/13/2009	12:00			210	483	371	3.0		354		
1A	LF01A06	SFN	5/21/2009	13:30	171		210	594	372	2.8	60	354		
1A	LF01A06	SFN	7/19/2009	12:15			120	594	354			354		
1A	LF01A06	SFN	9/13/2009	12:45			120	594	298	3.0		354		
2	LF0201	SFC	5/17/2009	10:30		3.0	210	785	365	3.0	60	354		
2	LF0201	SFC	7/15/2009	15:15		10.5	80	785	478	2.5	60	354		
2	LF0201	SFC	9/13/2009	14:45			120	785	347	4.0		354		
2	LF0202	SFC	5/17/2009	11:30	227	3.0	55	1142	813	3.0	60	354		
2	LF0202	SFC	7/15/2009	16:00	157	10.3	80	1142	816	2.5	60	354		
2	LF0202	SFC	9/13/2009	16:15			120	1142	663	4.0		354		
2	LF0203	SFC	5/17/2009	12:15			50	1270	748		60	354		
2	LF0203	SFC	7/16/2009	10:00	159	9.0	120	1270	802	2.5	60	354		
2	LF0203	SFC	9/13/2009	15:30			120	1270	818	4.0		354		
2	LF0204	SFC	5/17/2009	13:30			80	652	392		60	354		
2	LF0204	SFC	7/16/2009	10:30			120	652	506	2.4	60	354		
2	LF0204	SFC	9/20/2009	11:15		9.7	210	652	444	3.8		354		
2	LF0205	SFC	5/17/2009	13:45			80	851	349		60	354		
2	LF0205	SFC	7/16/2009	12:00			120	1001	402	2.5		354		
2	LF0205	SFC	9/20/2009	13:24		10.3	210	1001	637	3.5		354		
2	LF0206	SFN	5/17/2009	14:15			210	884	338		60	354		
2	LF0206	SFN	7/16/2009	11:00			120	884	332	2.0		354		
2	LF0206	SFN	9/20/2009	10:36	156	10.3	210	884	488	4.2		354		
2	LF0207	SFN	5/17/2009	15:00			120	675	258		60	354		
2	LF0207	SFN	7/16/2009	11:30			210	675	287			354		
2	LF0207	SFN	9/20/2009	11:49		10.6	210	675	365	3.6		354		
2	LF0208	SFN	5/17/2009	16:00	175	3.7	210	900	385	2.8	60	354		
2	LF0208	SFN	7/16/2009	12:45			120	900	385	2.5		354		
2	LF0208	SFN	9/20/2009	12:42		10.7	210	900	447	3.4		354		

Appendix C Table C1. Large fish boat electrofisher sampling conditions and effort, Site C Peace River Fish Inventory 2009.

Section	Site	Habitat	Date	Time	Cond. (uS/m)	Temp. (deg. C)	Clarity (cm)	Length (m)	Effort			Electrofisher Settings		
									Seconds	Amperage	Frequency	Voltage		
2	LF0209	SFN	5/18/2009	13:00				1007	451	3.0	60	354		
2	LF0209	SFN	7/16/2009	13:15			120	1007	460	2.5		354		
2	LF0209	SFN	9/17/2009	16:22		10.5		1007	433	4.0		354		
2	LF0210	SFN	5/18/2009	13:45	169	4.0	210	626	373	3.0	60	354		
2	LF0210	SFN	7/16/2009	16:00			120	626	366			354		
2	LF0210	SFN	9/20/2009	9:28		9.5	210	626	357	4.0		354		
2	LF0211	SFC	5/18/2009	11:00				792	523	3.0	60	354		
2	LF0211	SFC	7/16/2009	14:30	166		25	792	515	2.5		354		
2	LF0211	SFC	9/17/2009	15:07				792	551	5.0		354		
2	LF0212	SFC	5/18/2009	11:35	181	3.6	50	755	458	3.0	60	354		
2	LF0212	SFC	7/16/2009	15:00			25	755	411			354		
2	LF0212	SFC	9/17/2009	15:44		11.4		755	444	4.2		354		
2	LF0214	SFN	5/18/2009	10:15			50	708	340	2.5	60	354		
2	LF0214	SFN	7/16/2009	13:45			25	708	325	2.5		354		
2	LF0214	SFN	9/17/2009	14:34				708	338	4.5		354		
2	LF0217	SFC	5/18/2009	12:30				867	579	3.0	60	354		
2	LF0217	SFC	7/16/2009	15:45		9.8	25	867	483			354		
2	LF0217	SFC	9/20/2009	9:56		9.8	210	867	520	4.0		354		
2	LF02FAR	TCBW	5/18/2009	15:45	199	5.4	19	400	467	3.0	60	354		
2	LF02FAR	TCBW	7/15/2009	14:15	230	15.6	5	400	310	2.5	60	354		
2	LF02FAR	TCBW	9/17/2009	14:10				400	368	4.5		354		
2	LF02SC1	OXBOW	5/18/2009	14:30	180	4.2	90	550	185	3.0	60	354		
2	LF02SC1	OXBOW	7/16/2009	16:30			25	550	373			354		
3	LF0301	SFC	5/19/2009	11:10	172	3.1	210	1808	877	2.5	60	354		
3	LF0301	SFC	7/17/2009	11:30	160	8.9	130	1808	913	3.2	60	354		
3	LF0301	SFC	9/9/2009	10:45	156	8.9	210	1808	999	4.0	60	354		
3	LF0302	SFC	5/19/2009	10:15	186	3.1	96	1840	771	2.0	60	354		
3	LF0302	SFC	7/17/2009	10:15	190	10.0	45	1840	885	3.0	60	354		
3	LF0302	SFC	9/9/2009	9:30	175	8.9	210	1840	901	4.0	60	354		
3	LF0303	SFC	5/19/2009	11:50			96	1378	557	2.5	60	354		
3	LF0303	SFC	7/17/2009	12:15			130	1378	708	3.2	60	354		
3	LF0303	SFC	9/9/2009	11:30		8.9		1378	732	3.8		354		
3	LF0304	SFN	5/19/2009	12:30			210	1407	567	3.0	60	354		
3	LF0304	SFN	7/17/2009	13:30			130	1407	802	3.0	60	354		
3	LF0304	SFN	9/9/2009	12:45		8.9		1407	767	3.8		354		
3	LF0305	SFN	5/19/2009	13:30	221	3.2	40	1486	701	3.0	60	354		
3	LF0305	SFN	7/17/2009	15:00			130	1486	731	3.6		354		
3	LF0305	SFN	9/9/2009	14:00	221	9.6	70	1486	814	3.0	60	354		
3	LF0306	SFN	5/19/2009	14:00			40	980	530	3.0	60	354		
3	LF0306	SFN	7/17/2009	15:45			130	980	474	3.0	60	354		
3	LF0306	SFN	9/10/2009	12:00		11.3	75	980	602	3.8	60	354		
3	LF0307	SFN	5/20/2009	12:30	222			994	503	2.5	60	354		
3	LF0307	SFN	7/18/2009	12:30			60	994	569	3.0	60	354		
3	LF0307	SFN	9/10/2009	9:30	168	10.0	210	994	541	3.7	60	354		
3	LF0308	SFN	5/20/2009	13:45	178	4.6	110	1155	556	2.6	60	354		

Appendix C Table C1. Large fish boat electrofisher sampling conditions and effort, Site C Peace River Fish Inventory 2009.

Section	Site	Habitat	Date	Time	Cond. (uS/m)	Temp. (deg. C)	Clarity (cm)	Length (m)	Effort			Electrofisher Settings		
									Seconds	Amperage	Frequency	Voltage		
3	LF0308	SFN	7/18/2009	13:15	189	11.8	60	1155	653	3.0	60	354		
3	LF0308	SFN	9/10/2009	10:15		10.0		1155	646	3.8	60	354		
3	LF0309	SFN	5/20/2009	11:00	175	4.0	110	855	467	3.0	60	354		
3	LF0309	SFN	7/18/2009	14:00	210	12.5	53	855	472	3.0	60	354		
3	LF0309	SFN	9/10/2009	14:30	177	12.4		855	527	4.0	60	354		
3	LF0310	SFC	5/20/2009	11:40				1208	671	2.5	60	354		
3	LF0310	SFC	7/18/2009	15:00			53	1208	643	3.0	60	354		
3	LF0310	SFC	9/10/2009	15:00		11.3		1208	667	4.0	60	354		
3	LF0311	SFC	5/20/2009	10:30	222	3.3	39	1158	673	2.8	60	354		
3	LF0311	SFC	7/17/2009	16:30	220	10.1	26	1158	511	3.0	60	354		
3	LF0311	SFC	9/10/2009	13:00		11.4		1158	652	3.7	60	354		
3	LF0314	SFC	5/19/2009	14:45	186	3.2		960	618	2.8	60	354		
3	LF0314	SFC	7/18/2009	9:45	163	9.8	100	960	559	3.4	60	354		
3	LF0314	SFC	9/9/2009	15:30		9.1	210	960	677	4.0	60	354		
3	LF0315	SFC	5/19/2009	15:30				1674	540		60	354		
3	LF0315	SFC	7/18/2009	10:45			100	1674	937	3.0	60	354		
3	LF0315	SFC	9/9/2009	16:15	157	9.1	210	1674	1027	4.0	60	354		
3	LF0316	SFC	5/20/2009	13:15				1371	770	2.8	60	354		
3	LF0316	SFC	7/18/2009	11:30	160	10.0	100	1371	733	3.0	60	354		
3	LF0316	SFC	9/10/2009	11:00	155	9.8		1371	804	4.0	60	354		
3	LF03HAL	RUN	5/20/2009	16:00				3000	896		60	354		
3	LF03HAL	RUN	7/18/2009	17:00			20	3000	1371		60	354		
3	LF03HAL	RUN	9/21/2009	9:30	365	11.0	70	820	732	4.5		354		
3	LF03HAL	TCBW	9/21/2009	10:00	365	11.0	70	900	468	5.0		354		
3	LF03SC0	OXBOW	5/20/2009	14:50	176	7.8	210	900	531		60	354		
3	LF03SC0	OXBOW	7/18/2009	16:00			100	900	615	3.5		354		
3	LF03SC0	OXBOW	9/21/2009	11:00	159	10.6	210	900	521	4.5		354		
5	LF0501	SFC	5/22/2009	11:00	182	9.2	20	762	521	2.8	60	354		
5	LF0501	SFC	7/22/2009	11:30	167	15.5	25	762	522	3.0	60	354		
5	LF0501	SFC	9/11/2009	10:15			210	762	496	5.0	60	354		
5	LF0502	SFC	5/22/2009	13:00	176	7.3	30	1013	538	2.8	60	354		
5	LF0502	SFC	7/22/2009	12:30			25	1013	434	3.0	60	354		
5	LF0502	SFC	9/11/2009	11:45			210	1013	445	5.0	60	354		
5	LF0503	SFN	5/22/2009	11:45	183	5.5	60	1059	440	2.5	60	354		
5	LF0503	SFN	7/22/2009	10:30	175	12.3	101	1059	432	3.0	60	354		
5	LF0503	SFN	9/11/2009	9:30	169	11.1	210	1059	431	5.0	60	354		
5	LF0504	SFN	5/22/2009	12:15		5.3		582	440	2.8	60	354		
5	LF0504	SFN	7/22/2009	13:15			25	582	451	3.0	60	354		
5	LF0504	SFN	9/11/2009	11:00			210	582	426	5.0	60	354		
5	LF0505	SFC	5/22/2009	13:45	178	6.3		976	579	2.8	60	354		
5	LF0505	SFC	7/22/2009	13:45	172	13.3	25	976	559	3.8	60	354		
5	LF0505	SFC	9/11/2009	13:00			210	976	565	5.0	60	354		
5	LF0506	SFC	5/22/2009	14:20	185	6.5	75	1069	584	2.8	60	354		
5	LF0506	SFC	7/22/2009	14:30			25	1069	533	3.8	60	354		
5	LF0506	SFC	9/11/2009	13:45			210	1069	617	5.0	60	354		

Appendix C Table C1. Large fish boat electrofisher sampling conditions and effort, Site C Peace River Fish Inventory 2009.

Section	Site	Habitat	Date	Time	Cond. (uS/m)	Temp. (deg. C)	Clarity (cm)	Length (m)	Effort			Electrofisher Settings		
									Seconds	Amperage	Frequency	Voltage		
5	LF0507	SFC	5/22/2009	15:00				1087	426			60	354	
5	LF0507	SFC	7/22/2009	15:00	169	15.5	25	1087	405	3.2		60	354	
5	LF0507	SFC	9/11/2009	14:30			210	1087	394	5.2		60	354	
5	LF0508	SFC	5/23/2009	13:45	182	7.2	35	971	489	2.5		60	354	
5	LF0508	SFC	7/21/2009	15:15	178		95	971	544				354	
5	LF0508	SFC	9/12/2009	13:30			210	971	540	5.0		60	354	
5	LF0509	SFN	5/23/2009	9:30	181	6.6	45	898	480	2.5		60	354	
5	LF0509	SFN	7/21/2009	10:30	182	13.1	74	898	545	4.0		60	354	
5	LF0509	SFN	9/11/2009	15:15				898	547	5.0		60	354	
5	LF0510	SFC	5/23/2009	11:00	180	7.2	62	1171	599	2.8		60	354	
5	LF0510	SFC	7/21/2009	11:15	168	13.4	39	1171	706	4.0		60	354	
5	LF0510	SFC	9/12/2009	10:15			210	1171	613	5.0		60	354	
5	LF0511	SFC	5/23/2009	11:30	191	6.7	35	924	399	2.5		60	354	
5	LF0511	SFC	7/21/2009	13:00			74	924	415				354	
5	LF0511	SFC	9/12/2009	11:00	168	11.7	210	924	413	5.0		60	354	
5	LF0512	SFN	5/23/2009	10:30				1098	581	2.5		60	354	
5	LF0512	SFN	7/22/2009	16:00	179	6.3	150	1098	637	3.4		60	354	
5	LF0512	SFN	9/12/2009	9:30			210	1098	615	5.0		60	354	
5	LF0513	SFN	5/23/2009	13:15	181	7.6	35	999	416	2.5		60	354	
5	LF0513	SFN	7/21/2009	14:30			39	999	404				354	
5	LF0513	SFN	9/12/2009	12:30			210	999	397	5.5		60	354	
5	LF0514	SFN	7/21/2009	16:00	179	13.2	36	785	364				354	
5	LF0514	SFN	9/12/2009	13:00			210	785	367	5.5		60	354	
5	LF0515	SFN	5/23/2009	12:00				802	504	2.5		60	354	
5	LF0515	SFN	7/21/2009	13:45			74	802	502				354	
5	LF0515	SFN	9/12/2009	11:45			210	802	517	5.0		60	354	
5	LF05MOB	TCBW	5/22/2009	10:00	182	9.4	20	690	518	3.0		60	354	
5	LF05MOB	TCBW	7/22/2009	10:00	167	14.8	20	690	480	3.8		60	354	
5	LF05MOB	TCBW	9/21/2009	13:15	182	12.6	50	690	510	5.0		60	354	
5	LF05SC0	AXBOW	5/23/2009	14:30	188	9.2	28	900	983	3.0		60	354	
5	LF05SC0	AXBOW	7/21/2009	16:30	178	18.8	76	900	927				354	
5	LF05SC0	AXBOW	9/21/2009	14:30			210	900	1149	4.5			354	
5	LF05SC0	AXBOW	5/22/2009	16:00	178	13.9	88	1000	913	3.0		60	354	
5	LF05SC0	AXBOW	7/21/2009	12:15	185	17.1	33	1000	1160	4.0		60	354	
5	LF05SC0	AXBOW	9/21/2009	13:45	157	11.4	210	1000	690	4.5		60	354	
6	LF0601	SFC	5/24/2009	10:15	179	7.3	35	1090	558	3.0		60	354	
6	LF0601	SFC	7/20/2009	11:30	175	12.0	47	1090	633	3.8		60	354	
6	LF0601	SFC	9/24/2009	11:20	156	12.7	210	1090	641	4.0		60	354	
6	LF0602	SFC	5/24/2009	12:00			9.2	975	499	4.3		60	354	
6	LF0602	SFC	7/23/2009	10:00	200	14.1	39	975	495	4.5			354	
6	LF0602	SFC	9/24/2009	12:09	187	12.7	210	975	643	3.8			354	
6	LF0603	SFN	5/24/2009	12:45	182	7.7	35	1230	535	3.2		60	354	
6	LF0603	SFN	7/20/2009	13:30	175	12.0	47	1230	485	3.5		60	354	
6	LF0603	SFN	9/24/2009	13:19	155	12.6	210	1230	669	4.1		60	354	
6	LF0604	SFC	5/24/2009	13:15			9.4	1000	511	4.0		60	354	

Appendix C Table C1. Large fish boat electrofisher sampling conditions and effort, Site C Peace River Fish Inventory 2009.

Section	Site	Habitat	Date	Time	Cond. (uS/m)	Temp. (deg. C)	Clarity (cm)	Length (m)	Effort			Electrofisher Settings		
									Seconds	Amperage	Frequency	Voltage		
6	LF0604	SFC	7/23/2009	10:45	200	14.1	39	1000	562				354	
6	LF0604	SFC	9/24/2009	14:14	158	12.7	210	1000	649		3.6		354	
6	LF0605	SFN	5/24/2009	14:00		7.6		820	423		3.5	60	354	
6	LF0605	SFN	7/20/2009	14:30			47	820	402		3.5	60	354	
6	LF0605	SFN	9/24/2009	15:52	162	12.9	210	820	426		4.0		354	
6	LF0606	SFC	5/24/2009	15:00	183	7.6	35	1500	662		3.5	60	354	
6	LF0606	SFC	7/20/2009	15:30			47	1500	687				354	
6	LF0606	SFN	9/25/2009	10:39	161	12.2	210	1500	789		4.0		354	
6	LF0607	SFN	5/24/2009	15:30		8.0		1050	495		3.5	60	354	
6	LF0607	SFN	7/23/2009	13:00	200	14.1	39	1050	595				354	
6	LF0607	SFN	9/25/2009	13:19	162	12.3	210	1050	622		4.2		354	
6	LF0608	SFN	5/25/2009	10:30	205	8.7	10	1000	489		3.4	60	354	
6	LF0608	SFN	7/23/2009	11:45	200	14.1	39	1000	575				354	
6	LF0608	SFN	9/24/2009	14:57		12.8	210	1000	493		3.9		354	
6	LF0609	SSN	5/25/2009	11:10		9.7		1000	565		3.8	60	354	
6	LF0609	SSN	7/20/2009	14:30	206		9	1000	596				354	
6	LF0609	SSN	9/25/2009	12:01	181	12.0	210	1000	506		3.9		354	
6	LF0610	SSN	5/25/2009	11:45		9.8		833	474		3.6	60	354	
6	LF0610	SSN	7/20/2009	17:00	206		9	833	547				354	
6	LF0610	SSN	9/25/2009	12:50		12.0	210	833	591		4.0		354	
6	LF0611	SSN	5/25/2009	12:45	209	10.0		900	535		4.0	60	354	
6	LF0611	SSN	7/23/2009	14:15	178	14.1	73	900	513				354	
6	LF0611	SSN	9/25/2009	14:15		12.3	210	900	626		4.0		354	
6	LF0612	SFC	5/25/2009	13:30	181	8.4	35	895	464		4.0	60	354	
6	LF0612	SFC	7/23/2009	15:15	178	14.1	73	895	563				354	
6	LF0612	SFC	9/25/2009	15:00		12.4	210	895	533		4.2		354	
6	LF0613	SFC	5/25/2009	14:00	202	9.8	10	920	635		4.0	60	354	
6	LF0613	SFC	7/23/2009	16:15	202	16.1	37	920	444				354	
6	LF0613	SFC	9/25/2009	16:04		12.1	210	920	609		4.0		354	
6	LF0614	SSN	5/25/2009	16:00	179	8.6	40	1000	575			60	354	
6	LF0614	SSN	7/20/2009	12:30	175		47	1000	531		3.8	60	354	
6	LF0614	SSN	9/25/2009	9:44	162	12.5	210	1000	559		3.9		354	
6	LF06PINO	RUN	5/24/2009	11:00	212	11.4	15	1725	495		4.5	60	354	
6	LF06PINO	RUN	7/20/2009	10:15	222	14.8	15	1725	800		4.5	60	354	
6	LF06PINO	RUN	9/21/2009	15:15	258	13.7	75	1725	762		4.5		354	
6	LF06PINO	TCBW	5/24/2009	11:30				800	536			60	354	
6	LF06PINO	TCBW	7/20/2009	11:00	222	14.8	15	800	661		4.5	60	354	
6	LF06PINO	TCBW	9/24/2009	10:27		12.7		800	773		4.0		354	
6	LF06SC0	AXBOW	5/26/2009	16:00				950	934			60	354	
6	LF06SC0	AXBOW	7/25/2009	17:00		20.0	120	950	637				354	
6	LF06SC0	AXBOW	9/25/2009	16:54	175	12.7	175	950	566		4.0		354	
6	LF06SC0	AXBOW	5/25/2009	15:00				900	637			60	354	
6	LF06SC0	AXBOW	7/24/2009	9:00	219	17.1	35	900	486				354	
6	LF06SC0	AXBOW	9/26/2009	9:36	234	10.8	120	900	731		4.2		354	
7	LF0701	SFN	5/26/2009	10:15	183	7.2	39	820	479		4.0	60	354	

Appendix C Table C1. Large fish boat electrofisher sampling conditions and effort, Site C Peace River Fish Inventory 2009.

Section	Site	Habitat	Date	Time	Cond. (uS/m)	Temp. (deg. C)	Clarity (cm)	Length (m)	Effort			Electrofisher Settings		
									Seconds	Amperage	Frequency	Voltage		
7	LF0701	SFN	7/25/2009	10:00	176	14.5	76	820	495	4.5	60	354		
7	LF0701	SFN	9/26/2009	10:35	163	11.3	210	820	460	3.9	60	354		
7	LF0702	SFN	5/26/2009	11:45	189	8.1	15	950	443	3.5	60	354		
7	LF0702	SFN	7/24/2009	13:00				950	448			354		
7	LF0702	SFN	9/26/2009	14:11	176	10.7	210	950	432	4.0	60	354		
7	LF0703	SFC	5/26/2009	13:00		8.2	12	920	574	4.0	60	354		
7	LF0703	SFC	7/25/2009	10:30			25	920	437			354		
7	LF0703	SFC	9/26/2009	15:40	163	11.4	75	920	635	4.0	60	354		
7	LF0704	SFN	5/26/2009	13:45		8.2	35	950	447	3.7	60	354		
7	LF0704	SFN	7/24/2009	14:45			165	950	532			354		
7	LF0704	SFN	9/26/2009	16:42		11.3	165	950	491	4.0	60	354		
7	LF0705	SFC	5/26/2009	14:30		8.4	35	1000	598	4.0	60	354		
7	LF0705	SFC	7/24/2009	15:30	174	10.6	210	1000	653	4.0	60	354		
7	LF0705	SFC	9/27/2009	9:53		8.4		1000	659	4.0	60	354		
7	LF0706	SSC	5/26/2009	15:00			35	1000	689			354		
7	LF0706	SSC	7/24/2009	16:15		10.6		1000	660	3.6	60	354		
7	LF0706	SSC	9/27/2009	10:32		8.0		1000	520	4.0	60	354		
7	LF0707	SSN	5/26/2009	15:30				1000	541			354		
7	LF0707	SSN	7/25/2009	12:00			57	1000	511			354		
7	LF0707	SSN	9/27/2009	11:08	166	11.4	210	1000	617	4.0	60	354		
7	LF0708	SFC	5/27/2009	10:30		7.2	15	1300	536	4.0	60	354		
7	LF0708	SFC	7/24/2009	11:00	159	14.0	20	1300	708			354		
7	LF0708	SFC	9/26/2009	12:57	151	11.2	35	1300	689	4.1	60	354		
7	LF0709	SFN	5/27/2009	11:00		7.2	15	1000	455	3.7	60	354		
7	LF0709	SFN	7/24/2009	13:45	189	14.1	35	1000	520			354		
7	LF0709	SFN	9/26/2009	15:00		10.9	210	1000	536	4.0	60	354		
7	LF0710	SSN	5/27/2009	11:30	175	7.0	25	1200	462	4.0	60	354		
7	LF0710	SSN	7/24/2009	16:45	189	16.3	27	1200	509			354		
7	LF0710	SSN	9/26/2009	17:48	160	11.1	165	1200	633	4.0	60	354		
7	LF0711	SFC	5/27/2009	12:00		7.8	15	1400	612	4.0	60	354		
7	LF0711	SFC	7/25/2009	11:30	187	15.8	57	1400	647			354		
7	LF0711	SFC	9/27/2009	11:36	166	11.0	210	1400	683	4.0	60	354		
7	LF0712	SFN	5/27/2009	12:45		7.6	57	1100	573	4.0	60	354		
7	LF0712	SFN	7/25/2009	13:15			210	1100	548			354		
7	LF0712	SFN	9/27/2009	12:31		11.4	210	1100	654	4.3	60	354		
7	LF0713	SFN	5/27/2009	13:30		7.6		915	416	4.0	60	354		
7	LF0713	SFN	7/25/2009	14:00			57	915	520			354		
7	LF0713	SFN	9/27/2009	13:16	160	11.7	210	915	559	3.8	60	354		
7	LF0714	SFN	5/27/2009	13:45		7.6		1250	586	3.0	60	354		
7	LF0714	SFN	7/25/2009	15:00			57	1250	649			354		
7	LF0714	SFN	9/27/2009	14:07	160	11.8	195	1250	733	4.2	60	354		
7	LF07BEA	RUN	5/26/2009	10:45	115	12.4	12	420	627	4.0	60	354		
7	LF07BEA	RUN	7/24/2009	11:45	161	24.0	19	420	457			354		
7	LF07BEA	RUN	9/26/2009	11:28	131	10.7	35	420	759	4.0	60	354		
7	LF07BEA	TCBW	5/26/2009	11:15			12	630	326			354		

Appendix C Table C1. Large fish boat electrofisher sampling conditions and effort, Site C Peace River Fish Inventory 2009.

Section	Site	Habitat	Date	Time	Cond. (uS/m)	Temp. (deg. C)	Clarity (cm)	Effort			Electrofisher Settings		
								Length (m)	Seconds	Amperage	Frequency	Voltage	
7	LF07BEA	TCBW	7/24/2009	11:15	159	20.5	20	630	379				354
7	LF07BEA	TCBW	9/26/2009	12:13	132	11.1	35	580	401	4.2			354
7	LF07KISO	TCBW	5/27/2009	14:00	225		5	1120	847		60		354
7	LF07KISO	TCBW	7/25/2009	15:30		24.5	15	1120	528	5.5	60		354
7	LF07KISO	TCBW	9/27/2009	14:51	162	11.4	210	570	450	4.0			354

Appendix C Table C2. Small fish boat electrofisher sampling conditions and effort, Site C Peace River Fish Inventory 2009.

Section	Site	Habitat	Date	Time	Cond. (uS/cm)	Temp. (deg.C)	pH	Clarity (cm)	Effort			Electrofisher Settings		
									Length (m)	Seconds	Amperage	Frequency	Voltage	
1	SF0101	SFC	5/16/2009	10:00	145	4.1			520		662	6.0	60	
1	SF0101	SFC	7/14/2009	15:04					520			4.5	60	
1	SF0101	SFC	9/22/2009	14:30	148	13.7	7.97		520		626	4.0	60	
1	SF0102	SFC	5/16/2009	10:55	147				770		781	5.0	60	
1	SF0102	SFC	7/14/2009	16:06					770		977	4.5	60	
1	SF0102	SFC	9/23/2009	10:03	153	12.0	8.14		770		919	3.0	60	
1	SF0103	SFC	5/16/2009	12:00					1090		1124	5.0	60	
1	SF0103	SFC	7/15/2009	10:43					1090		1204	4.0	60	
1	SF0103	SFC	9/23/2009	11:01					1090		1108	3.0	60	
1	SF0104	SFC	5/16/2009	12:53					550		576	4.5	60	
1	SF0104	SFC	7/15/2009	11:31					550		486	4.5	60	
1	SF0104	SFC	9/23/2009	11:48					550		585	4.0	60	
1	SF0105	SFN	5/16/2009	13:18					510		550	4.0	60	
1	SF0105	SFN	7/15/2009	12:06					510		462	4.0	60	
1	SF0105	SFN	9/23/2009	12:32					510		425	3.5	60	
1	SF0106	SFN	5/16/2009	14:10					500		599	5.0	60	
1	SF0106	SFN	7/15/2009	12:44					500		561	4.0	60	
1	SF0106	SFN	9/23/2009	12:52					500		568	3.0	60	
1	SF0107	SFN	5/16/2009	14:40					830		1345	6.0	60	
1	SF0107	SFN	7/15/2009	13:16					830		816	4.0	60	
1	SF0107	SFN	9/23/2009	13:20					830		758	3.0	60	
1	SF0108	SFN	5/16/2009	15:00					600		1108	6.0	60	
1	SF0108	SFN	7/15/2009	14:03					600		599	4.0	60	
1	SF0108	SFN	9/23/2009	14:04	148	14.7	8.43		600		497	3.0	60	
1	SF0109	SFN	5/17/2009	10:30	130	3.8			500		626	5.0	60	
1	SF0109	SFN	7/14/2009	10:35					500		518	4.0	60	
1	SF0109	SFN	9/22/2009	9:45	156	13.0	7.90		500		522	4.0	60	
1	SF0110	SFC	5/17/2009	10:50					510		673	4.5	60	
1	SF0110	SFC	7/14/2009	11:13					510		490	4.5	60	
1	SF0110	SFC	9/22/2009	11:00	156	13.0			510		624	4.0	60	
1	SF0111	SFC	5/17/2009	12:12					720		781	4.5	60	
1	SF0111	SFC	7/14/2009	12:37					720		685	4.5	60	
1	SF0111	SFC	9/22/2009	12:30	156	13.0			720		684	4.0	60	
1	SF0112	SFC	5/17/2009	13:17					720		1069	6.0	60	
1	SF0112	SFC	7/14/2009	14:24					720		513	4.5	60	
1	SF0112	SFC	9/22/2009	13:30	156	13.0			720		854	4.0	60	
1	SF0113	SFC	7/14/2009	11:50					510		503	4.5	60	
1	SF0113	SFC	9/22/2009	11:45	156	13.0			510		480	3.5	60	
1	SF0114	SFN	7/14/2009	13:25					600		568	3.5	60	

Appendix C Table C2. Small fish boat electrofisher sampling conditions and effort, Site C Peace River Fish Inventory 2009.

Section	Site	Habitat	Date	Time	Cond. (uS/cm)	Temp. (deg.C)	pH	Clarity (cm)	Effort			Electrofisher Settings		
									Length (m)	Seconds	Amperage	Frequency	Voltage	
1	SF0114	SFN	9/22/2009	13:00	156	13.0			600	521	3.5	60		
1	SF0115	SFN	5/21/2009	14:25					570	586	4.0	60		
1	SF0115	SFN	7/19/2009	12:34					570	509	3.5	60		
1	SF0115	SFN	9/28/2009	12:45	157	12.2		210	570	607	3.0	60		
1	SF0116	SFN	5/21/2009	14:54					530	525	4.0	60		
1	SF0116	SFN	7/19/2009	12:50					530	487	3.5	60		
1	SF0116	SFN	9/28/2009	13:20	157	12.2		210	530	613	3.0	60		
1A	SF01A01	SFC	5/21/2009	10:45	160	6.0			530	556	5.0	60		
1A	SF01A01	SFC	7/19/2009	10:24					430	634	4.0	60		
1A	SF01A01	SFC	9/28/2009	9:45	157	12.2		210	430	559	4.0	60		
1A	SF01A02	SFN	5/21/2009	12:01					660	685	5.0	60		
1A	SF01A02	SFN	7/19/2009	11:00					660	1003	4.5	60		
1A	SF01A02	SFN	9/28/2009	10:45	157	12.2	8.70	210	660	1047	4.0	60		
1A	SF01A03	SFN	5/21/2009	13:00					830	533	4.0	60		
1A	SF01A03	SFN	7/19/2009	11:43					830	651	3.5	60		
1A	SF01A03	SFN	9/28/2009	11:33	157	12.2		210	830	700	3.5	60		
1A	SF01A04	SFN	5/21/2009	13:45					510	480	4.0	60		
1A	SF01A04	SFN	7/19/2009	12:17					510	555	3.5	60		
1A	SF01A04	SFN	9/28/2009	12:24	157	12.2		210	510	557	3.8	60		
2	SF0201	SFN	5/16/2009	15:42					420	1041	5.0	60		
2	SF0201	SFN	7/15/2009	14:30					420	452	4.0	60		
2	SF0201	SFN	9/24/2009	10:30	152	12.9	8.50	210	420	356	3.0	60		
2	SF0202	SFN	5/16/2009	16:10					490	706	5.5	60		
2	SF0202	SFN	7/15/2009	15:15					490	494	4.0	60		
2	SF0202	SFN	9/24/2009	11:00		12.9			490	504	3.0	60		
2	SF0203	SFC	5/17/2009	15:07				210	720	718	4.0	60		
2	SF0203	SFC	7/16/2009	10:25					720	501	4.0	60		
2	SF0204	SFN	5/17/2009	15:58					400	453	4.5	60		
2	SF0204	SFN	7/16/2009	10:51					400	436	4.5	60		
2	SF0205	SFC	5/17/2009	16:45	159	3.2			520	387	4.0	60		
2	SF0205	SFC	7/16/2009	11:37					520	431	4.5	60		
2	SF0205	SFC	9/24/2009	11:50		12.9		210	520	585	3.5	60		
2	SF0206	SFN	5/18/2009	11:40	176	3.1			480	667	4.0	60		
2	SF0206	SFN	7/16/2009	12:11					480	594	4.5	60		
2	SF0206	SFN	9/24/2009	14:00	152	12.9		210	480	580	4.0	60		
2	SF0207	SFN	5/18/2009	12:46					560	562	4.0	60		
2	SF0207	SFN	7/16/2009	13:05					560	593	4.5	60		
2	SF0207	SFN	9/24/2009	14:45	152	12.9		210	560	634	3.5	60		
2	SF0208	SFC	5/18/2009	13:20					810	671	4.0	60		

Appendix C Table C2. Small fish boat electrofisher sampling conditions and effort, Site C Peace River Fish Inventory 2009.

Section	Site	Habitat	Date	Time	Cond. (uS/cm)	Temp. (deg. C)	pH	Clarity (cm)	Effort			Electrofisher Settings		
									Length (m)	Seconds	Amperage	Frequency	Voltage	
2	SF0208	SFC	7/16/2009	13:57					810	917	4.5	60		
2	SF0208	SFC	9/24/2009	15:30	155	15.0	210		810	798	4.0	60		
2	SF0209	SFN	5/18/2009	14:34					510	353	2.5	60		
2	SF0209	SFN	7/16/2009	14:31					510	449	4.0	60		
2	SF0209	SFN	9/25/2009	10:00	150	12.0	8.49	210	510	558	3.5	60		
2	SF0210	SFC	5/18/2009	15:10					520	479	5.0	60		
2	SF0210	SFC	7/16/2009	15:14					520	578	4.0	60		
2	SF0210	SFC	9/25/2009	11:00	150	12.0	210		520	696	3.8	60		
2	SF0211	SFC	5/18/2009	15:30					790	564	6.0	60		
2	SF0211	SFC	7/16/2009	15:55					790	733	4.5	60		
2	SF0211	SFC	9/25/2009	11:47					790	825	3.5	60		
2	SF0212	SFC	5/18/2009	16:20					500	623	6.0	60		
2	SF0212	SFC	7/16/2009	16:30					500	449	4.0	60		
2	SF0212	SFC	9/25/2009	12:39					500	552	3.0	60		
2	SF0213	SFN	9/24/2009	12:45	152	12.9	210		530	401	3.5	60		
2	SF0214	SFC	9/25/2009	13:30	172	12.4	210		730	598	3.5	60		
3	SF0301	TCBW	5/19/2009	10:42	278	4.0			520	375	5.0	60		
3	SF0301	TCBW	7/17/2009	10:15					520	374	5.0	60	530	
3	SF0301	TCBW	9/26/2009	10:15	354	10.2	8.58		520	584	4.0	60		
3	SF0302	SFN	5/19/2009	11:39					750	508	4.0	60		
3	SF0302	SFN	7/17/2009	10:45					750	568	5.0	60		
3	SF0302	SFN	9/26/2009	11:15	354	10.2			750	762	4.0	60		
3	SF0303	SFN	5/19/2009	12:50	158	2.8			520	351	3.0	60		
3	SF0303	SFN	7/17/2009	11:30					520	707	5.0	60		
3	SF0303	SFN	9/26/2009	11:57	354	10.2			520	587	3.5	60		
3	SF0304	SFC	5/19/2009	13:54					800	415	4.0	60		
3	SF0304	SFC	7/17/2009	12:00					800	550	5.0	60		
3	SF0304	SFC	9/26/2009	12:45	354	10.2			800	511	3.8	60		
3	SF0305	SFN	5/19/2009	14:28					490	306	4.0	60		
3	SF0305	SFN	7/17/2009	13:00					490	392	5.0	60		
3	SF0305	SFN	9/26/2009	13:17	354	10.2			490	474	3.8	60		
3	SF0306	SFC	5/19/2009	15:20	163	2.7			720	460	5.0	60		
3	SF0306	SFC	7/17/2009	13:30					720	693	5.0	60		
3	SF0306	SFC	9/26/2009	14:00	156	12.3	8.46		720	828	3.5	60		
3	SF0307	SFN	5/20/2009	11:10	168	4.1			520	311	4.0	60		
3	SF0307	SFN	7/18/2009	11:00					520	627	4.5	60	530	
3	SF0307	SFN	9/27/2009	10:15	168	10.6	8.49	210	520	633	3.5	60		
3	SF0308	SFN	5/20/2009	12:15					520	379	4.0	60		
3	SF0308	SFN	7/18/2009	11:45					520	484	4.5	60		

Appendix C Table C2. Small fish boat electrofisher sampling conditions and effort, Site C Peace River Fish Inventory 2009.

Section	Site	Habitat	Date	Time	Cond. (uS/cm)	Temp. (deg. C)	pH	Clarity (cm)	Effort			Electrofisher Settings		
									Length (m)	Seconds	Amperage	Frequency	Voltage	
3	SF0308	SFN	9/27/2009	11:15	168	10.6		210	520	513	4.0	60		
3	SF0309	SFC	5/20/2009	13:20					1000	620	5.0	60		
3	SF0309	SFC	7/18/2009	13:00					1000	811	4.5	60		
3	SF0309	SFC	9/27/2009	12:15	208	12.1		60	1000	1206	3.5	60		
3	SF0310	SFC	5/20/2009	14:00					450	397	5.0	60		
3	SF0310	SFC	7/17/2009	14:45					450	419	5.0	60		
3	SF0310	SFC	9/27/2009	13:40	150	12.4	8.41	210	450	706	4.0	60		
3	SF0311	SFC	5/20/2009	14:30					520	330	5.0	60		
3	SF0311	SFC	7/17/2009	15:15					520	448	5.0	60		
3	SF0311	SFC	9/27/2009	14:17				210	520	602	3.5	60		
3	SF0312	SFN	5/20/2009	14:55					470	344	4.0	60		
3	SF0312	SFN	7/17/2009	15:45					470	434	4.0	60		
3	SF0312	SFN	9/27/2009	14:35				210	470	489	3.3	60		
3	SF0313	SFC	5/20/2009	13:25					860	495	4.0	60		
3	SF0313	SFC	7/18/2009	14:15					860	631	4.5	60		
3	SF0313	SFC	9/27/2009	15:00	159	12.9	8.24	210	860	766	3.5	60		
3	SF0314	SFN	7/17/2009	14:00					910	749	4.0	60		
3	SF0314	SFN	9/26/2009	14:40	156	12.3			910	979	3.3	60		
5	SF0501	SFN	5/22/2009	10:30					820	561	4.2	60		
5	SF0501	SFN	7/22/2009	10:30					820	880	4.5	60		
5	SF0501	SFN	9/29/2009	10:15	163	11.2	8.54		820	755	3.0	60		
5	SF0502	SFN	5/22/2009	11:15					800	642	4.2	60		
5	SF0502	SFN	7/22/2009	11:30					800	775	4.5	60		
5	SF0502	SFN	9/29/2009	11:00	163	11.2			800	758	3.0	60		
5	SF0503	SFC	5/22/2009	12:00					770	848	5.0	60		
5	SF0503	SFC	7/22/2009	14:30					770	488		60		
5	SF0503	SFC	9/29/2009	13:07	162	10.2			770	683	4.0	60		
5	SF0504	SFN	5/22/2009	14:41					540	355	4.0	60		
5	SF0504	SFN	7/21/2009	11:00					540	594	4.0	60		
5	SF0505	SFC	5/22/2009	15:15					910	490	5.0	60		
5	SF0505	SFC	7/22/2009						910	465		60		
5	SF0505	SFC	9/29/2009	14:45	164	10.2			910	866	4.0	60		
5	SF0506	SFC	5/22/2009	11:45					920	569	4.2	60		
5	SF0507	SFC	5/23/2009	10:15					850	324	4.5	60		
5	SF0507	SFC	9/30/2009	10:15	129	11.0	8.49	175	850	811	3.8	60		
5	SF0508	SFN	5/22/2009	14:00	157	10.0			750	523	4.5	60		
5	SF0508	SFN	7/22/2009						750	845		60		
5	SF0508	SFN	9/29/2009	13:34	162	10.2			750	724	3.0	60		
5	SF0509	SFN	5/23/2009	10:45					500	432	4.5	60		

Appendix C Table C2. Small fish boat electrofisher sampling conditions and effort, Site C Peace River Fish Inventory 2009.

Section	Site	Habitat	Date	Time	Cond. (uS/cm)	Temp. (deg.C)	pH	Clarity (cm)	Effort			Electrofisher Settings		
									Length (m)	Seconds	Amperage	Frequency	Voltage	
5	SF0509	SFN	7/21/2009	12:00					500	581	4.5	60		
5	SF0509	SFN	9/30/2009	11:00	129	11.0	175		500	704	4.0	60		
5	SF0510	SFN	5/23/2009	11:30					760	546	4.5	60		
5	SF0510	SFN	7/21/2009	13:00					760	830	4.5	60		
5	SF0510	SFN	9/30/2009	11:45	129	11.0	175		760	1129	4.3	60		
5	SF0511	SFN	5/23/2009	12:00					560	540	4.5	60		
5	SF0511	SFN	7/21/2009	13:50					560	454	4.0	60		
5	SF0511	SFN	9/30/2009	12:15	129	11.0	175		560	531	3.8	60		
5	SF0512	SFN	5/23/2009	13:26					510	379	4.5	60		
5	SF0512	SFN	7/21/2009	14:20					510	477	3.5	60		
5	SF0512	SFN	9/30/2009	13:01	129	11.0	175		510	595	3.8	60		
5	SF0513	SFN	5/23/2009	13:58					560	459	4.5	60		
5	SF0513	SFN	7/21/2009	15:15					560	548	3.0	60		
5	SF0513	SFN	9/30/2009	13:24	129	11.0	175		560	610	4.0	60		
5	SF0514	SFC	5/23/2009	14:25					530	480	4.5	60		
5	SF0514	SFC	7/21/2009	16:00					530	544	4.5	60		
5	SF0514	SFC	9/30/2009	13:57	159	12.6	8.50	175	530	632	3.8	60		
5	SF0515	SSN	7/22/2009	12:30			30		940	1180	4.5	60		
5	SF0515	SSN	9/29/2009	11:45	162	10.2			940	1157	4.0	60		
5	SF0516	SFC	9/29/2009	14:15	162	10.2			560	604	4.2	60		
6	SF0601	SFC	5/24/2009	10:35	199	9.3			740	677	5.0	60		
6	SF0601	SFC	7/20/2009	10:15					740	727	5.0	60	530	
6	SF0601	SFC	10/1/2009	9:45	189	9.2	8.55	210	740	1013	4.0	60		
6	SF0602	SFC	5/24/2009	11:25					710	665	5.0	60		
6	SF0602	SFC	7/20/2009	11:00					710	645	5.0	60		
6	SF0602	SFC	10/1/2009	10:20	189	9.2	210		710	874	4.0	60		
6	SF0603	SFN	5/24/2009	12:20	170	9.2			750	643	4.0	60		
6	SF0603	SFN	7/20/2009	11:30					750	601	4.0	60		
6	SF0603	SFN	10/1/2009	11:26	156	11.8	210		750	698	3.5	60		
6	SF0604	SFN	5/24/2009	13:20					720	635	4.0	60		
6	SF0604	SFN	7/20/2009	12:30					720	647	4.5	60		
6	SF0604	SFN	10/1/2009	11:58	156	11.8	8.16	210	720	567	3.8	60		
6	SF0605	SFC	5/24/2009	13:45					510	421	4.0	60		
6	SF0605	SFC	7/20/2009	13:15					510	503	5.0	60	707	
6	SF0605	SFC	10/1/2009	12:38	156	11.8	210		510	450	4.0	60		
6	SF0606	SFC	5/24/2009	14:38					1000	658	4.5	60		
6	SF0606	SFC	7/20/2009	14:30					1000	791	4.5	60	530	
6	SF0606	SFC	10/1/2009	13:10	156	12.9	8.26	210	1000	816	4.0	60		
6	SF0607	SFN	5/24/2009	15:15	200	9.5			720	656	5.0	60		

Appendix C Table C2. Small fish boat electrofisher sampling conditions and effort, Site C Peace River Fish Inventory 2009.

Section	Site	Habitat	Date	Time	Cond. (uS/cm)	Temp. (deg.C)	pH	Clarity (cm)	Effort			Electrofisher Settings		
									Length (m)	Seconds	Amperage	Frequency	Voltage	
6	SF0607	SFN	7/23/2009	10:57					720	882	4.0	60		
6	SF0607	SFN	10/2/2009	10:20	184	9.1	8.54	210	720	897	4.0	60		
6	SF0608	SFN	5/24/2009	16:12					820	728	5.0	60		
6	SF0608	SSN	7/23/2009	11:48					820	925	4.0	60		
6	SF0608	SSN	10/2/2009	11:10	184	9.1		210	820	1064	3.5	60		
6	SF0609	SFC	5/25/2009	11:15	165	9.3			510	543	5.0	60		
6	SF0609	SFC	7/20/2009	15:15					510	655	4.0	60		
6	SF0609	SFC	10/1/2009	14:00	163	12.5		20	510	698	4.0	60		
6	SF0610	SFN	5/25/2009	11:51					510	475	4.5	60		
6	SF0610	SFN	7/20/2009	15:45					510	549	4.0	60		
6	SF0610	SFN	10/1/2009	14:40	158	13.1	8.74		510	652	2.8	60		
6	SF0611	SFN	5/25/2009	12:35	180	8.9			360	381	4.0	60		
6	SF0611	SFN	7/23/2009	13:06					360	389	4.0	60		
6	SF0611	SFC	10/2/2009	12:00	184	9.1		210	390	355	4.0	60		
6	SF0612	SFC	5/25/2009	13:22					720	582	4.0	60		
6	SF0612	SFC	7/23/2009	13:31					720	804	4.0	60		
6	SF0612	SFC	10/2/2009	12:30	183	9.6		210	720	740	3.5	60		
6	SF0613	SFN	5/25/2009	14:05					280	199	5.0	60		
6	SF0613	SFN	7/23/2009	14:21					280	346	4.0	60		
6	SF0613	SFN	10/2/2009	13:30	163	11.4	8.66	210	280	417	3.8	60		
6	SF0614	SFC	5/25/2009	14:51					510	589	5.0	60		
6	SF0614	SFC	7/23/2009	15:07					510	732	4.0	60		
6	SF0614	SFC	10/2/2009	14:07					510	697	4.8	60		
6	SF0615	SFC	7/23/2009	16:04					510	706	4.0	60		
7	SF0701	SFC	5/26/2009	11:15	103	12.1			1040	570	4.0	60		
7	SF0701	SFC	7/24/2009	11:05					1040	956	4.0	60		
7	SF0701	SFC	10/3/2009	10:20	160	9.5	8.60	30	1040	1113	4.0	60		
7	SF0702	SFC	5/26/2009	11:20					930	732	4.5	60		
7	SF0702	SFC	7/24/2009	11:54					930	905	4.0	60		
7	SF0702	SFC	10/3/2009	11:45	161	10.1		30	930	944	4.0	60		
7	SF0703	SFN	5/26/2009	12:31	177	9.4			400	137	3.0	60		
7	SF0703	SFN	7/24/2009	12:54					400	344	4.0	60		
7	SF0703	SFN	10/4/2009	10:20	172	10.1		210	400	403	3.0	60		
7	SF0704	SFN	5/26/2009	13:33					1050	769	4.5	60		
7	SF0704	SFN	7/24/2009	13:46					1050	1007	4.0	60		
7	SF0704	SFN	10/3/2009	12:51	162	10.4	8.18	30	1050	1067	3.8	60		
7	SF0705	SFN	5/26/2009	14:06					710	599	5.0	60		
7	SF0705	SFN	7/24/2009	14:40					710	963	4.0	60		
7	SF0705	SFN	10/3/2009	13:49	162	10.4		30	710	750	4.0	60		

Appendix C Table C2. Small fish boat electrofisher sampling conditions and effort, Site C Peace River Fish Inventory 2009.

Section	Site	Habitat	Date	Time	Cond. (uS/cm)	Temp. (deg. C)	pH	Clarity (cm)	Effort			Electrofisher Settings		
									Length (m)	Seconds	Amperage	Frequency	Voltage	
7	SF0706	SFC	5/26/2009	15:01					1010	715	5.0	60		
7	SF0706	SFC	7/24/2009	15:29					1010	1085	4.0	60		
7	SF0706	SFC	10/3/2009	14:32	170	10.4		210	1010	1046	4.0	60		
7	SF0707	SFC	5/26/2009	15:48					1040	706	4.5	60		
7	SF0707	SFC	7/24/2009	16:21					1040	1023	4.0	60		
7	SF0707	SFC	10/4/2009	13:43	161	10.5	8.21	100	1040	853	3.5	60		
7	SF0708	SSN	5/27/2009	11:20	159	6.7			710	492	5.0	60		
7	SF0708	SSN	7/25/2009	10:51					710	729	4.0	60		
7	SF0708	SSN	10/4/2009	10:50	162	10.0	8.63	50	710	945	4.0	60		
7	SF0709	SSN	5/27/2009	12:26					710	661	5.0	60		
7	SF0709	SSN	7/25/2009	11:24					710	800	4.0	60		
7	SF0709	SSN	10/4/2009	12:11	163	10.1	8.24	50	710	815	4.0	60		
7	SF0710	SSN	5/27/2009	13:09					510	483	5.5	60		
7	SF0710	SSN	7/25/2009	12:14					510	599	4.0	60		
7	SF0710	SSN	10/4/2009	13:10	165	11.0	8.17	210	510	610	3.8	60		
7	SF0711	SFN	5/27/2009	13:43					540	343	4.0	60		
7	SF0711	SFN	7/25/2009	13:30					540	593	4.0	60		
7	SF0711	SFN	10/3/2009	15:00	170	10.4		210	540	586	3.0	60		
7	SF0712	SFC	5/27/2009	14:17					500	474	5.5	60		
7	SF0712	SFC	7/25/2009	13:59					500	595	4.0	60		
7	SF0712	SFC	10/3/2009	15:20	170	10.4		210	500	567	3.5	60		
7	SF0713	SFN	5/27/2009	14:56					520	368	4.5	60		
7	SF0713	SFN	7/25/2009	14:40					520	552	4.0	60		
7	SF0713	SFN	10/4/2009	14:00	161	10.5	8.21	100	520	554	3.3	60		
7	SF0714	SFN	5/27/2009	15:20					1040	865	4.5	60		
7	SF0714	SFN	7/25/2009	15:30					1040	1150	4.0	60		
7	SF0714	SFN	10/4/2009	14:20	159	10.0	8.21	100	1040	1026	3.8	60		

Appendix C Table C3. Backpack electrofisher sampling conditions and effort, Site C Peace River Fish Inventory 2009.

Section	Site	Habitat	Date	Time	Cond. (uS/cm)	Temp. (deg. C)	pH	Clarity (cm)	Length (m)	Effort Seconds	Pulse	Electrofisher Settings Frequency Voltage
1	EF0101	RUN	7/14/2009	11:03	149	11.2	7.5	38	120	338	6	60 400
1	EF0101	RUN	9/22/2009	10:30	216	11.9	7.6		100	217	6	60 500
1	EF0101	RUN	5/15/2009	11:15	144	7.4	8.1	5	74	211	6	60 300
1	EF0102	TCBW	5/15/2009	12:00	173	6.6		60	100	319	6	60 300
1	EF0102	TCBW	7/14/2009	10:10	151	10.7	8.0	20	135	391	6	60 400
1	EF0102	TCBW	9/22/2009	9:45	216	11.9	7.6		120	384	6	60 500
1	EF0103	TCBW	7/14/2009	14:03	156	12.8	8.1	39	120	310	6	60 400
1	EF0103	TCBW	9/22/2009	14:30	225	16.6	8.1	15	60	111	6	60 400
1	EF0103	TCBW	5/16/2009	11:00	230	8.3			82	416	6	60 300
1	EF0104	RIFFLE/RAPID	7/14/2009	14:40	204	17.2	8.1	17	52	278	6	60 400
1	EF0104	RIFFLE/RAPID	9/23/2009	9:20	177	13.1	8.0	31	100	459	6	60 400
1	EF0104	RIFFLE/RAPID	5/16/2009	11:00	441	8.3		10	15	55	6	60 300
1	EF0106	FLAT	9/22/2009	13:05	520	12.6	7.2		100	195	6	60 400
1A	EF01A01	BACKWATER	5/21/2009	11:05	165	6.3			100	373	4	60 400
1A	EF01A01	BACKWATER	7/19/2009	10:50	153	10.6	8.0		200	581	6	60 400
1A	EF01A01	BACKWATER	9/28/2009	10:00	171	10.6	8.4		200	606	6	60 400
2	EF0201	FLAT	5/17/2009	10:45	297	5.2			88	422	6	60 300
2	EF0201	FLAT	7/15/2009	12:46	144	13.8	8.0		75	322	6	60 300
2	EF0201	FLAT	9/24/2009	10:20	189	12.7	8.0		60	417	6	60 300
2	EF0202	BACKWATER	5/17/2009	13:30	177	4.1			100	411	6	60 200
2	EF0202	RUN	7/15/2009	14:00	147	13.3	7.7		100	273	6	60 400
2	EF0202	RUN	9/24/2009	13:00	155	16.4	7.9		100	356	6	60 500
2	EF0203	FLAT	5/17/2009	14:30	243	7.2			100	311	6	60 200
2	EF0203	FLAT	7/16/2009	10:24	147	11.6	8.2		115	218	6	60 400
2	EF0203	FLAT	9/24/2009	13:45	170	13.4	8.0		100	231	6	60 500
2	EF0204	FLAT	5/18/2009	11:20	187	3.8			100	375	6	60 400
2	EF0205	FLAT	9/26/2009	10:30	182	11.3	8.2		100	287	6	60 500
2	EF0205	FLAT	5/19/2009	10:45	183	5.1			100	450	4	60 500
2	EF0205	RUN	7/16/2009		151	14.3	7.9	41	100	207	6	60 400
2	EF0206	FLAT	5/20/2009	10:58	217	11.9			100	378	4	60 400
2	EF0206	FLAT	7/16/2009	13:51	161	15.0	8.1		120	248	6	60 400
2	EF0206	FLAT	9/26/2009	10:50	175	11.4	8.2		200	332	6	60 500
2	EF0207	FLAT	9/24/2009	14:43	155	15.0	8.2	210	100	310	6	60 500
2	EF0207	RUN	7/16/2009	11:25	153	12.3	7.8	32	120	391	6	60 400
2	EF0208	TCBW	9/23/2009	14:20	450	17.2	8.4		180	493	6	60 300
2	EF0208	TCBW	5/16/2009	13:15	230	13.2		10	124	328	6	60 300
2	EF0208	TCBW	7/15/2009	12:24	212	16.1	8.0	3	100	312	6	60 300

Appendix C Table C3. Backpack electrofisher sampling conditions and effort, Site C Peace River Fish Inventory 2009.

Section	Site	Habitat	Date	Time	Cond. (uS/cm)	Temp. (deg. C)	pH	Clarity (cm)	Length (m)	Effort Seconds	Pulse	Electrofisher Settings Frequency Voltage
3	EF0301	FLAT	5/19/2009	13:15	180	3.2			100	584	4	60 600
3	EF0301	FLAT	9/26/2009	13:15	173	11.9	8.1		150	553	6	60 500
3	EF0301	RIFFLE/RAPID	7/17/2009	11:00	155	11.5	8.0		160	450	6	60 400
3	EF0302	FLAT	5/19/2009	14:55	189	5.1			100	465	4	60 600
3	EF0302	FLAT	9/26/2009	14:24	188	11.7	8.3		150	370	6	60 500
3	EF0302	RUN	7/17/2009	13:20	213	18.5	8.2	29	150	354	6	60 400
3	EF0303	OXBOW	5/20/2009	13:45	502	14.2			100	237	4	60 400
3	EF0303	OXBOW	7/18/2009	12:03	276	15.8	8.1	32	250	349	6	60 300
3	EF0303	OXBOW	9/27/2009	11:45	521	12.0	7.5		150	224	6	60 400
5	EF0501	BACKWATER	5/22/2009	10:48	169	11.9			140	650	4	60 400
5	EF0501	BACKWATER	7/22/2009	10:55	166	14.5	8.0	61	120	367	6	70 300
5	EF0501	BACKWATER	9/29/2009	11:00	182	10.9	7.9		150	282	6	60 400
5	EF0502	TCBW	5/22/2009	12:45	187	13.2		15	100	308	4	60 400
5	EF0502	TCBW	7/22/2009	11:35	182	19.8	7.8	22	125	723	6	60 400
5	EF0502	TCBW	9/29/2009	11:45	254	7.1	8.1		75	193	6	60 400
5	EF0503	FLAT	5/23/2009	9:50	162	14.7			150	553	4	60 400
5	EF0503	FLAT	9/29/2009	13:05	385	7.9	7.9		200	277	6	60 400
5	EF0503	FLAT	7/22/2009	13:30	221	22.2	7.6	40	155	575	4	60 400
5	EF0504	FLAT	5/23/2009	11:30	335	13.8			170	358	4	60 400
5	EF0504	FLAT	7/21/2009	13:50	187	18.3	8.1		237	511	6	70 300
5	EF0504	FLAT	9/29/2009	14:30	200	10.0	8.1		100	257	6	60 400
5	EF0505	RUN	5/23/2009	12:30	261	12.5			112	624	6	60 400
5	EF0506	BACKWATER	7/22/2009	15:25	184	23.0	8.3		100	368	6	60 400
6	EF0601	FLAT	7/20/2009	13:17	170	13.3	8.0		100	298	6	60 400
6	EF0601	FLAT	10/1/2009	13:00	172	13.8	8.2		100	290	6	60 500
6	EF0601	FLAT	5/24/2009	14:13	184	12.9			92	393	6	60 400
6	EF0602	FLAT	7/23/2009	15:30	199	23.1	8.0		160	324	6	60 400
6	EF0602	RUN	5/26/2009	12:00	191	9.6		20	108	286	6	60 500
7	EF0702	FLAT	7/24/2009	11:53	195	22.4	8.0	33	70	178	6	60 300
7	EF0702	RUN	5/26/2009	13:22	183	11.2		46	70	288	6	60 400
7	EF0703	TCBW	5/27/2009	11:25	204	8.5		20	112	448	6	60 400
7	EF0703	TCBW	7/24/2009	11:12	173	16.8	8.1	25	198	563	6	60 400
7	EF0703	TCBW	10/3/2009		184	9.8	8.1		100	368	6	60 500
7	EF0704	FLAT	10/3/2009	13:45	191	9.6	8.2		110	209	6	60 400

Appendix C Table C4. Beach seine sampling conditions and effort, Site C Peace River Fish Inventory 2009.

Section	Site	Habitat	Date	Time	Cond. (uS/cm)	Temp. (deg. C)	pH	Clarity (cm)	Width (m)	Haul Dist. (m)			
										1	2	3	
1	BS0101	BACKWATER	5/15/2009	14:15	442	13.2			4.2	25	25	25	315
1	BS0101	BACKWATER	7/14/2009	13:00	154	13.9	7.7		4.2	50	25	0	315
1	BS0102	RUN	5/15/2009	14:45	150	9.2			4.2	25	25	25	315
1	BS0102	FLAT	9/22/2009	13:00	153	13.6	7.7		4.2	25	25	25	315
1	BS0102	RUN	7/14/2009	12:45	148	12.8	8.1		4.2	25	25	25	315
1	BS0103	FLAT	9/22/2009	11:33	163	11.2			4.2	25	25	25	315
1	BS0103	RUN	7/14/2009	11:45	141	12.1	7.9	37	4.2	25	25	25	315
1	BS0103	RUN	5/15/2009	16:00	150	7.2			4.2	25	25	25	315
1	BS0104	TCBW	5/16/2009	10:15	174	8.3			4.2	25	25	25	315
1	BS0104	TCBW	7/14/2009	13:28	156	12.8	8.1	39	4.2	25	25	25	315
1	BS0104	TCBW	9/22/2009	14:00	225	16.6	8.1	15	4.2	25	25	25	315
1	BS0105	BACKWATER	9/28/2009	11:00	179	11.3	8.1		4.2	25	25	25	315
1	BS0105	BACKWATER	7/19/2009	10:40	153	12.2	7.9		4.2	25	25	25	315
1	BS0105	BACKWATER	5/21/2009	12:35	179	11.0			4.2	25	25	25	315
1	BS0106	FLAT	9/23/2009	12:24	156	14.7	8.0		4.2	25	25	25	315
1	BS0106	FLAT	7/14/2009	16:00	152	12.2	7.7		4.2	25	25	25	315
1	BS0106	FLAT	5/16/2009	14:30	152	6.9			4.2	25	25	25	315
1	BS0107	FLAT	9/23/2009	12:50	159	16.4	8.3		4.2	25	25	25	315
1	BS0107	FLAT	7/15/2009	10:30	161	12.7	7.8		4.2	25	25	25	315
1	BS0107	FLAT	5/16/2009	15:40	182	6.7			4.2	25	25	25	315
1	BS0108	FLAT	7/15/2009	10:00	144	10.7	8.2		4.2	25	25	25	315
1	BS0108	FLAT	5/16/2009	16:10	173	5.7			4.2	25	25	25	315
1	BS0108	FLAT	9/23/2009	11:07	174	12.7	7.7		4.2	25	25	0	210
1	BS0109	BACKWATER	5/21/2009	13:05	168	10.8			4.2	25	25	25	315
1	BS0109	BACKWATER	7/19/2009	10:48	161	12.0	8.0		4.2	25	25	25	315
1	BS0109	BACKWATER	9/28/2009	11:30					4.2	25	25	25	315
2	BS0201	FLAT	9/24/2009	11:05	158	14.0	7.8	210	4.2	25	25	25	315
2	BS0201	FLAT	5/17/2009	11:30	178	3.9			4.2	25	25	25	315
2	BS0201	FLAT	7/15/2009	13:15	144	12.9	7.8		4.2	25	25	25	315
2	BS0202	FLAT	5/17/2009	12:30	173	4.2			4.2	25	25	25	315
2	BS0202	RUN	7/15/2009	14:20	144	12.6	7.7	60	4.2	25	25	25	315
2	BS0202	FLAT	9/24/2009	11:45	160	14.0	7.8		4.2	25	25	25	315
2	BS0203	BACKWATER	5/17/2009	15:00	229	7.1			4.2	25	25	25	315
2	BS0203	BACKWATER	7/16/2009	10:09	160	11.7	8.3		4.2	25	25	25	315
2	BS0203	BACKWATER	9/24/2009	13:15	166	13.9	8.0		4.2	25	25	25	315
2	BS0204	AXBOW	5/17/2009	17:00	310	9.1		90	4.2	25	25	25	315
2	BS0204	AXBOW	9/24/2009	14:00	193	14.9			4.2	25	25	25	315
2	BS0205	AXBOW	9/25/2009	11:00	174	11.7	7.9		4.2	25	25	25	315

Appendix C Table C4. Beach seine sampling conditions and effort, Site C Peace River Fish Inventory 2009.

Section	Site	Habitat	Date	Time	Cond. (uS/cm)	Temp. (deg. C)	pH	Clarity (cm)	Width (m)	Haul Dist. (m)			
										1	2	3	
2	BS0205	OXBOW	5/18/2009	12:40	174	4.7			4.2	25	25	25	315
2	BS0206	OXBOW	5/18/2009	14:00	173	5.7			4.2	25	25	25	315
2	BS0206	OXBOW	9/25/2009	11:30	173	12.7	7.8		4.2	25	50	0	315
2	BS0206	OXBOW	7/16/2009	12:49	177	14.9	8.2		4.2	25	25	25	315
2	BS0207	FLAT	5/18/2009	15:35					4.2	25	25	25	315
2	BS0207	FLAT	7/16/2009	14:40	158	15.8	8.0	23	4.2	25	25	25	315
2	BS0207	FLAT	9/26/2009	11:20	174	11.6	8.0		4.2	25	25	25	315
2	BS0208	FLAT	5/20/2009	10:30	233	8.2			4.2	25	25	25	315
2	BS0208	FLAT	7/16/2009		161	15.8		57	4.2	25	25	25	315
2	BS0209	FLAT	7/16/2009	11:44	153	12.3		32	4.2	25	25	25	315
2	BS0210	TCBW	9/23/2009	13:25	216	16.1	8.0		4.2	25	25	25	315
2	BS0210	TCBW	7/15/2009	11:00	208	15.5	7.8	3	4.2	25	25	25	315
2	BS0210	TCBW	5/16/2009	13:15	230	13.1			4.2	25	25	25	315
3	BS0301	FLAT	9/26/2009	12:46	173	11.9	8.1		4.2	25	25	25	315
3	BS0301	FLAT	7/17/2009	9:57	176	12.1	8.8		4.2	25	25	25	315
3	BS0301	FLAT	5/19/2009	11:45	198	3.1			4.2	25	25	25	315
3	BS0302	BACKWATER	9/26/2009	14:00	216	11.2	8.1		4.2	25	25	25	315
3	BS0302	BACKWATER	7/17/2009	12:20	213	18.5	8.2		4.2	25	25	25	315
3	BS0302	BACKWATER	5/19/2009	14:30	236	4.1			4.2	25	25	25	315
3	BS0303	RUN	5/19/2009	16:00	217	5.0		35	4.2	25	25	25	315
3	BS0303	RUN	7/17/2009	14:13	218	14.2	8.1	25	4.2	25	25	25	315
3	BS0303	RUN	9/26/2009	15:30	188	11.7	8.3		4.2	25	25	25	315
3	BS0304	OXBOW	7/18/2009	10:52	244	15.8	7.9	20	4.2	25	25	25	315
3	BS0304	OXBOW	9/27/2009	11:15	244	12.3	8.1	78	4.2	25	25	25	315
3	BS0304	OXBOW	5/20/2009	13:13	270	10.4		20	4.2	25	25	25	315
3	BS0305	TCBW	5/20/2009	14:20	325	13.8		12	4.2	25	25	25	315
3	BS0305	TCBW	7/18/2009	13:00	271	15.9	8.1	15	4.2	25	25	25	315
3	BS0305	TCBW	9/27/2009	14:30	200	13.2	7.9		4.2	25	25	25	315
3	BS0306	TCBW	5/20/2009	15:05	364	14.4		10	4.2	25	25	25	315
3	BS0306	TCBW	7/18/2009	13:45	290	16.2	8.0	10	4.2	25	25	25	315
3	BS0306	TCBW	9/27/2009	13:45	208	12.4	8.1		4.2	25	25	25	315
3	BS0307	BACKWATER	9/27/2009	13:00	182	13.6	8.3		4.2	25	25	25	315
3	BS0307	BACKWATER	7/17/2009	15:30	174	13.0	7.9	34	4.2	25	25	25	315
3	BS0308	BACKWATER	7/18/2009	9:30	287	14.5	8.2	9	4.2	25	25	25	315
5	BS0501	FLAT	9/29/2009	10:30	182	10.9	8.1		4.2	25	25	25	315
5	BS0501	FLAT	5/22/2009	10:12	171	7.3		40	4.2	25	25	25	315
5	BS0501	FLAT	7/22/2009	10:03	164	13.5	8.2		4.2	25	25	25	315
5	BS0502	TCBW	7/22/2009	12:50	182	19.8	7.8	22	4.2	25	25	25	315

Appendix C Table C4. Beach seine sampling conditions and effort, Site C Peace River Fish Inventory 2009.

Section	Site	Habitat	Date	Time	Cond. (uS/cm)	Temp. (deg. C)	pH	Clarity (cm)	Width (m)	Haul Dist. (m)			
										1	2	3	
5	BS0502	TCBW	9/29/2009	12:20	254	7.1	8.1		4.2	25	25	25	315
5	BS0502	TCBW	5/22/2009	11:45	178	11.5		20	4.2	25	25	25	315
5	BS0503	AXBOW	5/22/2009	14:30	203	15.3			4.2	25	25	25	315
5	BS0503	AXBOW	7/21/2009	12:45	215	17.1	7.5	30	4.2	25	25	25	315
5	BS0503	AXBOW	9/30/2009	11:08	182	10.1			4.2	25	25	25	315
5	BS0504	AXBOW	5/22/2009	15:20	170	17.5		33	4.2	25	25	25	315
5	BS0504	AXBOW	7/21/2009	11:13	206	21.2	7.7		4.2	25	25	25	315
5	BS0504	AXBOW	9/30/2009	10:45	182	10.1	8.4		4.2	25	25	25	315
5	BS0505	AXBOW	5/22/2009	16:15	176	10.0		20	4.2	25	25	25	315
5	BS0505	AXBOW	7/21/2009	14:20	187	14.4	8.0	55	4.2	25	25	25	315
5	BS0505	AXBOW	9/29/2009	15:00	200	10.0	8.0		4.2	25	25	25	315
5	BS0506	BACKWATER	9/30/2009	12:27	175	12.2	7.9		4.2	25	25	25	315
5	BS0506	BACKWATER	7/21/2009	15:03	187	21.3	8.1	35	4.2	25	25	25	315
5	BS0506	BACKWATER	5/23/2009	13:30	223	16.5		30	4.2	25	25	25	315
5	BS0507	AXBOW	5/23/2009	14:05	230	10.5			4.2	25	25	25	315
5	BS0507	AXBOW	7/21/2009	15:50	192	19.2	8.0	33	4.2	25	25	25	315
5	BS0507	AXBOW	9/30/2009	13:15	172	11.3	8.1		4.2	25	25	25	315
5	BS0508	AXBOW	5/23/2009	15:00	230	10.5			4.2	25	25	25	315
5	BS0508	AXBOW	7/21/2009	16:40	199	19.7	7.8	33	4.2	25	25	25	315
5	BS0508	AXBOW	9/30/2009	12:53	172	11.3	8.1		4.2	25	25	25	315
6	BS0601	TCBW	5/24/2009	10:05	256	13.6		18	4.2	25	25	25	315
6	BS0601	TCBW	7/20/2009	9:45	216	16.5	8.0	17	4.2	25	25	25	315
6	BS0601	TCBW	10/1/2009	9:45	225	8.1	8.4		4.2	25	25	25	315
6	BS0602	AXBOW	10/1/2009	10:40	246	8.1	8.2		4.2	25	25	25	315
6	BS0602	AXBOW	7/20/2009	10:30	201	14.9	7.9	24	4.2	25	25	25	315
6	BS0602	AXBOW	5/24/2009	11:11	220	14.1		18	4.2	25	25	25	315
6	BS0603	AXBOW	10/1/2009	11:00	246	8.1	8.4		4.2	25	25	25	315
6	BS0603	AXBOW	5/24/2009	12:15	287	16.9		15	4.2	25	25	25	315
6	BS0603	AXBOW	7/20/2009	11:30	223	19.9	7.6	12	4.2	25	25	25	315
6	BS0604	BACKWATER	5/24/2009	13:15	189	12.7		25	4.2	25	25	25	315
6	BS0604	BACKWATER	10/1/2009	11:00	246	8.1	8.4		4.2	25	25	25	315
6	BS0604	BACKWATER	7/20/2009	11:57	175	15.8	8.1	19	4.2	25	25	25	315
6	BS0605	FLAT	10/2/2009	13:45	256	11.0	8.0		4.2	25	25	25	315
6	BS0605	FLAT	7/23/2009	16:50	427	28.3	7.9		4.2	50	25	0	315
6	BS0605	FLAT	5/26/2009	10:30	156	10.1		20	4.2	25	25	25	315
6	BS0606	BACKWATER	10/1/2009	14:00	190	12.6	8.4		4.2	25	25	25	315
6	BS0606	BACKWATER	7/20/2009	14:15	208	22.3	7.7	34	4.2	25	25	25	315
6	BS0606	BACKWATER	5/25/2009		237	11.4		15	4.2	25	25	25	315

Appendix C Table C4. Beach seine sampling conditions and effort, Site C Peace River Fish Inventory 2009.

Section	Site	Habitat	Date	Time	Cond. (uS/cm)	Temp. (deg. C)	pH	Clarity (cm)	Width (m)	Haul Dist. (m)			
										1	2	3	
6	BS0607	BACKWATER	7/20/2009	15:06	172	17.1	8.1	45	4.2	25	25	25	315
6	BS0607	BACKWATER	5/25/2009	11:10	197	16.8		25	4.2	25	25	25	315
6	BS0607	BACKWATER	10/2/2009	10:30	213	7.4	8.3	18	4.2	25	25	25	315
6	BS0608	OXBOW	5/25/2009	12:30	177	12.9		18	4.2	25	25	25	315
6	BS0608	OXBOW	7/23/2009	11:30	198	17.6	8.3	86	4.2	25	25	25	315
6	BS0608	OXBOW	10/2/2009	11:06	193	9.3	8.2	45	4.2	25	25	25	315
6	BS0609	OXBOW	7/23/2009	14:00	302	21.5	8.3		4.2	25	25	25	315
6	BS0609	OXBOW	10/2/2009	12:55	430	7.6	7.9	32	4.2	25	25	25	315
6	BS0609	OXBOW	5/25/2009	13:30	239	12.9		30	4.2	25	25	25	315
6	BS0610	OXBOW	5/25/2009	14:10	180	15.8		32	4.2	25	25	25	315
6	BS0610	OXBOW	7/23/2009		185	21.0			4.2	25	25	25	315
6	BS0611	RUN	5/25/2009	15:45	331	11.0		5	4.2	25	25	25	315
6	BS0612	OXBOW	5/26/2009	11:10	920	11.8		3	4.2	25	25	25	315
7	BS0703	OXBOW	5/26/2009	14:00	198	11.5		20	4.2	25	25	25	315
7	BS0703	OXBOW	7/24/2009	12:46	194	22.4	8.0		4.2	25	25	25	315
7	BS0703	OXBOW	10/3/2009	11:30	195	9.5	8.1		4.2	25	25	25	315
7	BS0704	BACKWATER	5/26/2009	15:03	201	14.9		20	4.2	25	25	25	315
7	BS0704	BACKWATER	7/24/2009	13:45	185	19.3	8.1	35	4.2	25	25	25	315
7	BS0704	BACKWATER	10/3/2009		192	10.1	8.1		4.2	25	25	25	315
7	BS0705	TCBW	10/3/2009	10:00	176	7.3	8.3	30	4.2	25	25	25	315
7	BS0705	TCBW	5/27/2009	10:35	113	11.7		50	4.2	25	25	25	315
7	BS0705	TCBW	7/24/2009	10:12	158	22.5	7.5	20	4.2	25	25	25	315
7	BS0706	OXBOW	5/27/2009	12:05	197	9.1		10	4.2	25	25	25	315
7	BS0706	OXBOW	7/24/2009	15:30	227	22.8	8.1		4.2	25	25	25	315
7	BS0707	OXBOW	5/27/2009	13:13	214	9.3		13	4.2	25	25	25	315
7	BS0707	OXBOW	7/25/2009	11:05	217	21.0	7.8	40	4.2	25	25	25	315
7	BS0707	OXBOW	10/4/2009	11:15	189	9.9	8.4		4.2	25	25	25	315
7	BS0708	TCBW	5/27/2009	14:30	267	10.5		5	4.2	25	25	25	315
7	BS0708	TCBW	7/25/2009	13:40	263	23.8	8.3	3	4.2	25	25	25	315
7	BS0708	TCBW	10/4/2009	13:15	429	7.8	8.4		4.2	25	25	25	315
7	BS0709	OXBOW	5/27/2009	15:03	193	9.2		20	4.2	25	25	25	315
7	BS0709	OXBOW	7/25/2009	13:30	256	25.1	7.9		4.2	25	25	25	315
7	BS0709	OXBOW	10/4/2009	13:00	186	10.6	8.2		4.2	25	25	25	315
7	BS0710	OXBOW	10/4/2009	11:30	176	11.1	8.3		4.2	25	25	25	315
7	BS0710	OXBOW	7/25/2009	15:00	173	18.8	8.1	56	4.2	25	25	25	315

Appendix C Table C5. Gill net sampling conditions and effort, Site C Peace River Fish Inventory 2009.

Section	Site	Set Date/ Time	Pull Date/ Time	Cond (uS/cm)	Temp (deg. C)	pH	Clarity (cm)	Dominant Bed				Effort (hrs)				
								Habitat	Material	Orientation	Set Position					
2	GN0201	5/18/2009 11:05:00 AM	5/18/2009 4:30:00 PM	187	3.8	90		OXBOW	FINES	PERPENDICULAR	BOTTOM	1.1	2.4	15.2	5.42	
	GN0201	7/16/2009 11:00:00 AM	7/16/2009 12:09:00 PM	155	11.7	20		OXBOW	FINES	PERPENDICULAR	BOTTOM	1.5	2.4	15.2	1.15	
	GN0201	9/25/2009 10:40:00 AM	9/25/2009 12:30:00 PM	172	12.4	8.3	210		OXBOW	FINES	PARALLEL	BOTTOM	2.0	2.4	15.2	1.83
3	GN0301	5/19/2009 11:30:00 AM	5/19/2009 1:45:00 PM	187	3.0	150		OXBOW	FINES	PARALLEL	BOTTOM	1.6	2.4	15.2	2.25	
	GN0301	7/17/2009 10:46:00 AM	7/17/2009 11:55:00 AM	161	11.4	190		OXBOW	FINES	PERPENDICULAR	BOTTOM		2.4	15.2	1.15	
	GN0301	9/26/2009 12:10:00 PM	9/26/2009 1:45:00 PM	173	10.0	8.1	210		OXBOW	FINES	PARALLEL	BOTTOM	2.0	2.4	15.2	1.58
	GN0302	5/20/2009 1:30:00 PM	5/20/2009 4:15:00 PM	196	11.5	20		OXBOW	FINES	AT AN ANGLE	BOTTOM	0.9	2.4	15.2	2.75	
	GN0302	7/17/2009 2:53:00 PM	7/17/2009 4:00:00 PM	219	14.4	29		OXBOW	FINES	PERPENDICULAR	BOTTOM	1.4	2.4	15.2	1.12	
	GN0302	9/27/2009 11:00:00 AM	9/27/2009 12:15:00 PM	244	12.3	8.1		OXBOW	FINES	PERPENDICULAR	BOTTOM		2.4	15.2	1.25	
5	GN0501	5/22/2009 1:45:00 PM	5/22/2009 3:50:00 PM			100		OXBOW	FINES	PARALLEL	BOTTOM	1.6	2.4	15.2	2.08	
	GN0501	7/21/2009 11:00:00 AM	7/21/2009 12:30:00 PM	186	19.0	7.9	36		OXBOW	FINES	PERPENDICULAR	BOTTOM	1.9	2.4	15.2	1.5
	GN0501	9/30/2009 10:20:00 AM	9/30/2009 11:40:00 AM	186	10.1	8.4	210		OXBOW	FINES	PERPENDICULAR	BOTTOM	2.0	2.4	15.2	1.33
6	GN0601	5/25/2009 12:00:00 PM	5/25/2009 1:10:00 PM	177	12.9	8.3	50		OXBOW	FINES	PERPENDICULAR	BOTTOM	1.0	2.4	15.2	1.17
	GN0601	7/23/2009 10:40:00 AM	7/23/2009 11:45:00 AM	198	17.6	8.3	86		OXBOW	FINES	PARALLEL	SURFAC	2.5	2.4	15.2	1.08
	GN0601	10/2/2009 11:00:00 AM	10/2/2009 12:15:00 PM	193	9.3	8.2	110		OXBOW	FINES	PARALLEL	BOTTOM	1.5	2.4	15.2	1.25

Appendix C Table C6. Minnow trap sampling conditions and effort, Site C Peace River Fish Inventory 2009.

Section	Site	Set Date/ Time	Pull Date/ Time	Cond. (uS/cm)	Temp. (deg. C)	pH	Clarity (cm)	Habitat	Dominant Bed Material	Depth (m)	Effort (hrs)
1	MT0101	5/15/2009 1:20:00 PM	5/16/2009 9:40:00 AM	145	6.8		70	BACKWATER	ROCK	0.7	20.3
	MT0102	5/15/2009 3:15:00 PM	5/16/2009 9:45:00 AM	442	13.2		35	BACKWATER	ROCK	0.3	18.5
	MT0103	5/15/2009 3:30:00 PM	5/16/2009 9:50:00 AM	156	7.0		70	BACKWATER	ROCK	0.7	18.3
	MT0104	5/15/2009 4:30:00 PM	5/16/2009 9:55:00 AM	150	7.2		100	BACKWATER	FINES	1.0	17.4
	MT0104	9/22/2009 11:25:00 AM	9/23/2009 10:26:00 AM	162	11.0		90	BACKWATER	FINES	0.9	23.0
	MT0105	5/15/2009 4:50:00 PM	5/16/2009 9:57:00 AM	150	7.2		75	BACKWATER	FINES	0.8	17.1
	MT0105	9/22/2009 11:11:00 AM	9/23/2009 10:16:00 AM	162	11.0		90	BACKWATER	FINES	0.9	23.1
	MT0106	5/15/2009 4:54:00 PM	5/16/2009 10:00:00 AM	150	7.2		76	BACKWATER	FINES	0.8	17.1
	MT0106	9/22/2009 10:59:00 AM	9/23/2009 10:10:00 AM	162	11.0		115	BACKWATER	FINES	1.1	23.2
	MT0107	5/16/2009 3:20:00 PM	5/17/2009 10:05:00 AM	182	6.7		32	BACKWATER	FINES	0.4	18.8
	MT0107	7/14/2009 3:45:00 PM	7/15/2009 9:36:00 AM	146	13.2	8.1	53	BACKWATER	FINES	1.2	17.9
	MT0107	9/23/2009 10:45:00 AM	9/24/2009 9:30:00 AM	169	12.6		100	BACKWATER	FINES	1.0	22.8
	MT0108	5/16/2009 3:35:00 PM	5/17/2009 10:09:00 AM	182	6.7		32	BACKWATER	FINES	0.2	18.6
	MT0108	7/14/2009 3:50:00 PM	7/15/2009 9:36:00 AM	146	13.2		53	BACKWATER	FINES	1.3	17.8
	MT0108	9/23/2009 10:45:00 AM	9/24/2009 9:30:00 AM	169	12.6		100	BACKWATER	FINES	1.0	22.8
	MT0109	5/16/2009 3:45:00 PM	5/17/2009 10:20:00 AM	182	6.7		32	BACKWATER	FINES	0.3	18.6
	MT0109	7/14/2009 3:53:00 PM	7/15/2009 9:40:00 AM	146	13.2		53	BACKWATER	FINES	0.6	17.8
	MT0109	9/23/2009 10:45:00 AM	9/24/2009 9:31:00 AM	169	12.6		100	BACKWATER	FINES	1.0	22.8
	2	MT0201	5/17/2009 10:40:00 AM	5/18/2009 10:00:00 AM	172	4.4		25	AXBOW	FINES	0.3
MT0201		9/24/2009 10:30:00 AM	9/25/2009 9:30:00 AM	189	12.7		60	AXBOW	FINES	0.6	23.0
MT0202		5/17/2009 1:15:00 PM	5/18/2009 10:22:00 AM	173	4.2		100	TCBW	FINES	0.7	21.1
MT0202		9/24/2009 12:00:00 PM	9/25/2009 10:00:00 AM	170	13.0		100	TCBW	FINES	1.0	22.0
MT0203		5/17/2009 4:15:00 PM	5/18/2009 10:40:00 AM	187	3.8		90	AXBOW	ROCK	1.0	18.4
MT0204		5/18/2009 3:00:00 PM	5/19/2009 10:00:00 AM	178	5.9		90	AXBOW	FINES	0.9	19.0
MT0204		7/16/2009 3:00:00 PM	7/17/2009 9:30:00 AM	155	12.6		14	AXBOW	FINES	1.0	18.5
MT0205		5/18/2009 3:06:00 PM	5/19/2009 10:00:00 AM	178	5.9		80	AXBOW	FINES	0.8	18.9
MT0205		9/25/2009 1:15:00 PM	9/26/2009 10:00:00 AM	162	13.2	7.9		AXBOW	FINES		20.8
MT0206		5/18/2009 3:20:00 PM	5/19/2009 10:05:00 AM	178	5.9		57	AXBOW	FINES	0.6	18.8
MT0206		9/25/2009 1:05:00 PM	9/26/2009 10:06:00 AM	162	13.2	7.9	60	AXBOW	FINES	0.6	21.0
MT0207		7/15/2009 3:00:00 PM	7/16/2009 9:53:00 AM	146	14.2		100	AXBOW	FINES	1.0	18.9
MT0207		9/24/2009 1:15:00 PM	9/25/2009 10:30:00 AM	170	13.4	8.0	80	AXBOW	FINES	0.8	21.3
MT0208		7/15/2009 3:00:00 PM	7/16/2009 9:55:00 AM	157	13.0		100	AXBOW	FINES	1.0	18.9
MT0209		7/15/2009 3:00:00 PM	7/16/2009 9:55:00 AM	146	14.2		100	AXBOW	FINES	1.0	18.9
MT0210		7/16/2009 3:00:00 PM	7/17/2009 9:30:00 AM	155	12.6	7.9	14	AXBOW	FINES	1.0	18.5
MT0211		7/16/2009 3:10:00 PM	7/17/2009 9:30:00 AM	155	12.6		14	AXBOW	FINES	1.5	18.3
MT0211		9/25/2009 1:00:00 PM	9/26/2009 9:56:00 AM	162	13.2	7.9	100	AXBOW	FINES	1.0	20.9
3		MT0301	5/19/2009 1:55:00 PM	5/20/2009 11:58:00 AM	187	3.0		30	AXBOW	FINES	0.3

Appendix C Table C6. Minnow trap sampling conditions and effort, Site C Peace River Fish Inventory 2009.

Section	Site	Set Date/ Time	Pull Date/ Time	Cond. (uS/cm)	Temp. (deg. C)	pH	Clarity (cm)	Habitat	Dominant Bed Material	Depth (m)	Effort (hrs)
5	MT0301	9/26/2009 1:30:00 PM	9/27/2009 10:15:00 AM	173	11.9		60	OXBOW	FINES	0.6	20.8
	MT0302	5/19/2009 2:15:00 PM	5/20/2009 12:00:00 PM	236	4.1		42	BACKWATER	FINES	0.4	21.8
	MT0302	7/17/2009 12:40:00 PM	7/18/2009 10:30:00 AM	213	18.5			BACKWATER	FINES	1.0	21.8
	MT0302	9/26/2009 2:05:00 PM	9/27/2009 10:15:00 AM	216	11.2	8.1	80	BACKWATER	FINES	0.8	20.2
	MT0303	5/19/2009 3:30:00 PM	5/20/2009 12:11:00 PM	190	4.8		38	BACKWATER	FINES	0.4	20.7
	MT0303	7/17/2009 1:05:00 PM	7/18/2009 10:25:00 AM	187	13.1	8.1	36	BACKWATER	FINES	0.6	21.3
	MT0303	9/26/2009 3:20:00 PM	9/27/2009 10:27:00 AM	180	12.4	8.2	100	BACKWATER	FINES	1.0	19.1
	MT0304	7/17/2009 1:55:00 PM	7/18/2009 10:20:00 AM	187	13.1	8.1	36	BACKWATER	FINES	0.7	20.4
	MT0501	5/22/2009 2:45:00 PM	5/23/2009 10:50:00 AM	205	16.0		100	OXBOW	FINES	0.9	20.1
	MT0501	7/21/2009 12:50:00 PM	7/22/2009 3:08:00 PM	215	17.1		30	OXBOW	FINES	0.8	26.3
	MT0501	9/29/2009 2:10:00 PM	9/30/2009 10:30:00 AM		7.0		100	OXBOW	FINES	1.0	20.3
	MT0502	5/22/2009 3:45:00 PM	5/23/2009 11:00:00 AM	170	17.5		90	OXBOW	FINES	0.9	19.3
MT0502	7/21/2009 12:00:00 PM	7/22/2009 3:00:00 PM	206	21.2	7.7	33	OXBOW	FINES	0.9	27.0	
MT0502	9/29/2009 2:00:00 PM	9/30/2009 10:30:00 AM		7.0			OXBOW	FINES	1.0	20.5	
MT0503	5/22/2009 4:00:00 PM	5/23/2009 11:05:00 AM	170	17.5		80	OXBOW	FINES	0.8	19.1	
MT0504	7/21/2009 11:50:00 AM	7/22/2009 2:56:00 PM	207	21.5	7.8	35	OXBOW	FINES	0.6	27.1	
MT0504	9/29/2009 1:55:00 PM	9/30/2009 10:30:00 AM		7.0		100	OXBOW	FINES	1.0	20.6	
6	MT0601	5/24/2009 12:45:00 PM	5/25/2009 10:30:00 AM	287	16.9		50	OXBOW	FINES	1.0	21.8
	MT0601	7/20/2009 11:25:00 AM	7/21/2009 9:40:00 AM	216	19.8			OXBOW	FINES		22.3
	MT0601	10/1/2009 11:15:00 AM	10/2/2009 9:15:00 AM		8.1		100	OXBOW	FINES	1.0	22.0
	MT0602	5/24/2009 12:55:00 PM	5/25/2009 10:15:00 AM	287	16.9		15	OXBOW	FINES	0.4	21.3
	MT0602	7/20/2009 11:15:00 AM	7/21/2009 9:36:00 AM				17	OXBOW	FINES	0.6	22.4
	MT0602	10/1/2009 11:20:00 AM	10/2/2009 9:20:00 AM		8.1		50	OXBOW	FINES	0.5	22.0
	MT0603	5/24/2009 3:10:00 PM	5/25/2009 10:00:00 AM	191	10.1		40	BACKWATER	FINES	1.2	18.8
	MT0603	7/20/2009 1:45:00 PM	7/21/2009 9:30:00 AM	180	16.0		90	BACKWATER	FINES	1.1	19.8
	MT0603	10/1/2009 1:45:00 PM	10/2/2009 3:00:00 PM	270	10.3	7.8	80	BACKWATER	FINES	0.8	25.3
	MT0604	5/25/2009 3:00:00 PM	5/26/2009 5:10:00 PM	184	11.0		12	BACKWATER	FINES	0.4	26.2
	MT0701	5/26/2009 3:43:00 PM	5/27/2009 4:20:00 PM	165	10.1		21	OXBOW	FINES	0.3	24.6
	MT0701	7/24/2009 2:45:00 PM	7/25/2009 10:30:00 AM	239	15.9		43	OXBOW	FINES	0.4	19.8
MT0701	10/3/2009 1:00:00 PM	10/4/2009 10:30:00 AM	188	10.3	8.1	100	OXBOW	FINES	1.0	21.5	
MT0702	5/26/2009 4:00:00 PM	5/27/2009 4:20:00 PM	170	10.1		22	BACKWATER	FINES	0.4	24.3	
MT0703	7/24/2009 3:11:00 PM	7/25/2009 10:43:00 AM	186	17.0		33	OXBOW	FINES	0.3	19.5	
MT0703	10/3/2009 1:16:00 PM		191	10.1	8.2	100	OXBOW	FINES	1.0		
MT0704	7/24/2009 3:21:00 PM	7/25/2009 11:52:00 AM	185	19.8		30	OXBOW	ROCK	0.6	20.5	
MT0704	10/3/2009 1:30:00 PM	10/4/2009 12:00:00 PM	191	10.1	8.2	100	OXBOW	ROCK	1.0	22.5	

APPENDIX D
Habitat Data

This page is intentionally blank.

Appendix D Table D1. Habitat parameters measured in the Peace River, Site C Peace River Fish Inventory 2009.

Section	Date	Habitat	Substrate (%)											Cover (%)				D90			Depth (m)			Velocity (m/s)													
			Om	Si	Sa	Gr	Co	Bo	Be	Ovh.	Rock	LOD	Sub.	Emer.	Algae	(cm)	Emb.	Comp.	Near	Mid	Far	Near	Mid	Far													
BACKPACK ELECTROFISH																																					
EF01	9/22/2009	RUN	0	0	75	20	5	0	0	0	0	0	0	0	0	0	0	0	0	0	0	0	0	12	H	L	0.27	0.45	0.26	0.10	0.00	0.00	0.00				
EF01	5/15/2009	RUN	0	40	0	60	0	0	0	0	0	0	0	0	0	0	0	0	0	0	0	0	5	L	L	0.25	0.46	0.45	0.35	0.39	0.32	0.00	0.00				
EF01	7/14/2009	RUN	0	0	0	30	60	10	0	0	0	0	0	0	0	0	0	0	0	0	0	0	30	L	M	0.10	0.20	0.40	0.21	0.17	0.01	0.00	0.00	0.00			
EF01	9/22/2009	TCBW	0	0	0	0	70	30	0	0	0	0	0	0	0	0	0	0	0	0	0	5	28	M	H	0.24	0.18	0.32	0.21	0.21	0.26	0.00	0.00	0.00			
EF01	5/15/2009	TCBW	0	5	0	5	60	30	0	0	0	0	0	0	0	0	0	0	0	0	0	30	30	M	M	0.30	0.52	0.65	0.00	0.00	0.00	0.00	0.00	0.00			
EF01	7/14/2009	TCBW	0	0	0	0	80	20	0	0	0	0	0	0	0	0	0	0	0	0	0	25	25	H	H	0.25	0.30	0.42	0.00	0.00	0.00	0.00	0.00	0.00			
EF01	7/14/2009	TCBW	0	10	45	5	30	10	0	0	0	0	0	0	0	0	0	0	0	0	0	23	23	H	L	0.30	0.38	0.29	0.00	0.00	0.00	0.00	0.00	0.00			
EF01	5/16/2009	TCBW	0	90	0	0	5	5	0	0	0	0	0	0	0	0	0	0	0	0	0	10			0.12	0.12	0.24	0.00	0.00	0.00	0.00	0.00	0.00	0.00			
EF01	9/22/2009	TCBW	0	100	0	0	0	0	0	0	0	0	0	0	0	0	0	0	0	0	0	0			0.50	0.28	0.48	0.00	0.00	0.00	0.00	0.00	0.00	0.00			
EF01	5/16/2009	RIFFLERAPID	0	40	0	0	50	10	0	0	0	0	0	0	0	0	0	0	0	0	0	33	M	M	0.16	0.25	0.14	0.12	0.25	0.00	0.00	0.00	0.00	0.00	0.00		
EF01	9/23/2009	RIFFLERAPID	0	20	0	0	30	50	0	0	0	0	0	0	0	0	0	0	0	0	0	37	H	H	0.25	0.28	0.41	0.05	0.08	0.17	0.00	0.00	0.00	0.00	0.00		
EF01	7/14/2009	RIFFLERAPID	0	20	0	5	65	10	0	0	0	0	0	0	0	0	0	0	0	0	0	27	H	H	0.21	0.30	0.40	0.10	0.22	0.46	0.00	0.00	0.00	0.00	0.00		
EF01	9/22/2009	FLAT	0	80	0	15	5	0	0	0	0	0	0	0	0	0	0	0	0	0	0	30	M	L	0.60	0.40	0.18	0.00	0.00	0.00	0.00	0.00	0.00	0.00	0.00		
BEACH SEINE																																					
BS01	5/15/2009	BACKWATER	100	0	0	0	0	0	0	0	0	0	0	0	0	0	0	0	0	0	0	90			0.32	0.35	0.38	0.00	0.00	0.00	0.00	0.00	0.00	0.00	0.00	0.00	
BS01	7/14/2009	BACKWATER	0	70	0	20	10	0	0	0	0	0	0	0	0	0	0	0	0	0	0	30	0	H	M	0.46	0.51	0.62	0.00	0.00	0.00	0.00	0.00	0.00	0.00	0.00	
BS01	5/15/2009	RUN	0	0	0	95	5	0	0	0	0	0	0	0	0	0	0	0	0	0	0	100	7	H	L	0.13	0.23	0.26	0.29	0.32	0.40	0.00	0.00	0.00	0.00	0.00	
BS01	7/14/2009	RUN	0	10	0	30	60	0	0	0	0	0	0	0	0	0	0	0	0	0	0	0	12	M	M	0.30	0.38	0.42	0.29	0.55	0.74	0.00	0.00	0.00	0.00	0.00	
BS01	9/22/2009	FLAT	0	0	0	80	20	0	0	0	0	0	0	0	0	0	0	0	0	0	0	20		M	H	0.15	0.24	0.30	0.16	0.18	0.31	0.00	0.00	0.00	0.00	0.00	
BS01	5/15/2009	RUN	0	25	0	10	55	10	0	0	0	0	0	0	0	0	0	0	0	0	0	15	15	H	M	0.54	0.70	0.75	0.04	0.09	0.21	0.00	0.00	0.00	0.00	0.00	
BS01	7/14/2009	RUN	10	50	0	10	20	0	0	0	0	0	0	0	0	0	0	0	0	0	0	20	13	H	H	0.37	0.74	0.83	0.00	0.30	0.40	0.00	0.00	0.00	0.00	0.00	
BS01	9/22/2009	FLAT	0	20	0	40	40	0	0	0	0	0	0	0	0	0	0	0	0	0	0	5	10	H	H	0.37	0.49	0.51	0.10	0.15	0.21	0.00	0.00	0.00	0.00	0.00	
BS01	5/16/2009	TCBW	0	100	0	0	0	0	0	0	0	0	0	0	0	0	0	0	0	0	0	0			0.23	0.35	0.51	0.00	0.00	0.00	0.00	0.00	0.00	0.00	0.00	0.00	
BS01	7/14/2009	TCBW	0	10	70	5	10	5	0	0	0	0	0	0	0	0	0	0	0	0	0	10	18	H	L	0.40	0.60	0.82	0.00	0.00	0.02	0.00	0.00	0.00	0.00	0.00	
BS01	9/22/2009	TCBW	0	100	0	0	0	0	0	0	0	0	0	0	0	0	0	0	0	0	0	0			0.23	0.48	0.70	0.00	0.00	0.00	0.00	0.00	0.00	0.00	0.00	0.00	
BS01	5/21/2009	BACKWATER	0	50	0	0	50	0	0	0	0	0	0	0	0	0	0	0	0	0	0	1	16	H	H	0.25	0.50	0.65	0.00	0.00	0.00	0.00	0.00	0.00	0.00	0.00	0.00
BS01	9/28/2009	BACKWATER	0	70	0	20	10	0	0	0	0	0	0	0	0	0	0	0	0	0	0	10	22	H	H	0.51	0.48	0.24	0.13	0.00	0.00	0.00	0.00	0.00	0.00	0.00	0.00
BS01	7/19/2009	BACKWATER	0	70	0	0	30	0	0	0	0	0	0	0	0	0	0	0	0	0	0	10	13	H	M	0.21	0.32	0.32	0.00	0.00	0.00	0.00	0.00	0.00	0.00	0.00	
BS01	9/23/2009	FLAT	0	100	0	0	0	0	0	0	0	0	0	0	0	0	0	0	0	0	0	0			0.20	0.46	0.23	0.00	0.00	0.00	0.00	0.00	0.00	0.00	0.00	0.00	
BS01	7/14/2009	FLAT	0	100	0	0	0	0	0	0	0	0	0	0	0	0	0	0	0	0	0	0			0.25	0.27	0.47	0.05	0.14	0.05	0.00	0.00	0.00	0.00	0.00		
BS01	5/16/2009	FLAT	0	100	0	0	0	0	0	0	0	0	0	0	0	0	0	0	0	0	0	0			0.40	0.50	0.50	0.00	0.00	0.00	0.00	0.00	0.00	0.00	0.00	0.00	
BS01	5/16/2009	FLAT	0	100	0	0	0	0	0	0	0	0	0	0	0	0	0	0	0	0	0	0			0.16	0.20	0.32	0.00	0.00	0.00	0.00	0.00	0.00	0.00	0.00	0.00	
BS01	7/15/2009	FLAT	20	70	10	0	0	0	0	0	0	0	0	0	0	0	0	0	0	0	0	40	0	H	L	0.10	0.33	0.46	0.00	0.00	0.00	0.00	0.00	0.00	0.00	0.00	

This page is intentionally blank.

APPENDIX E
Catch Data

This page is intentionally blank.

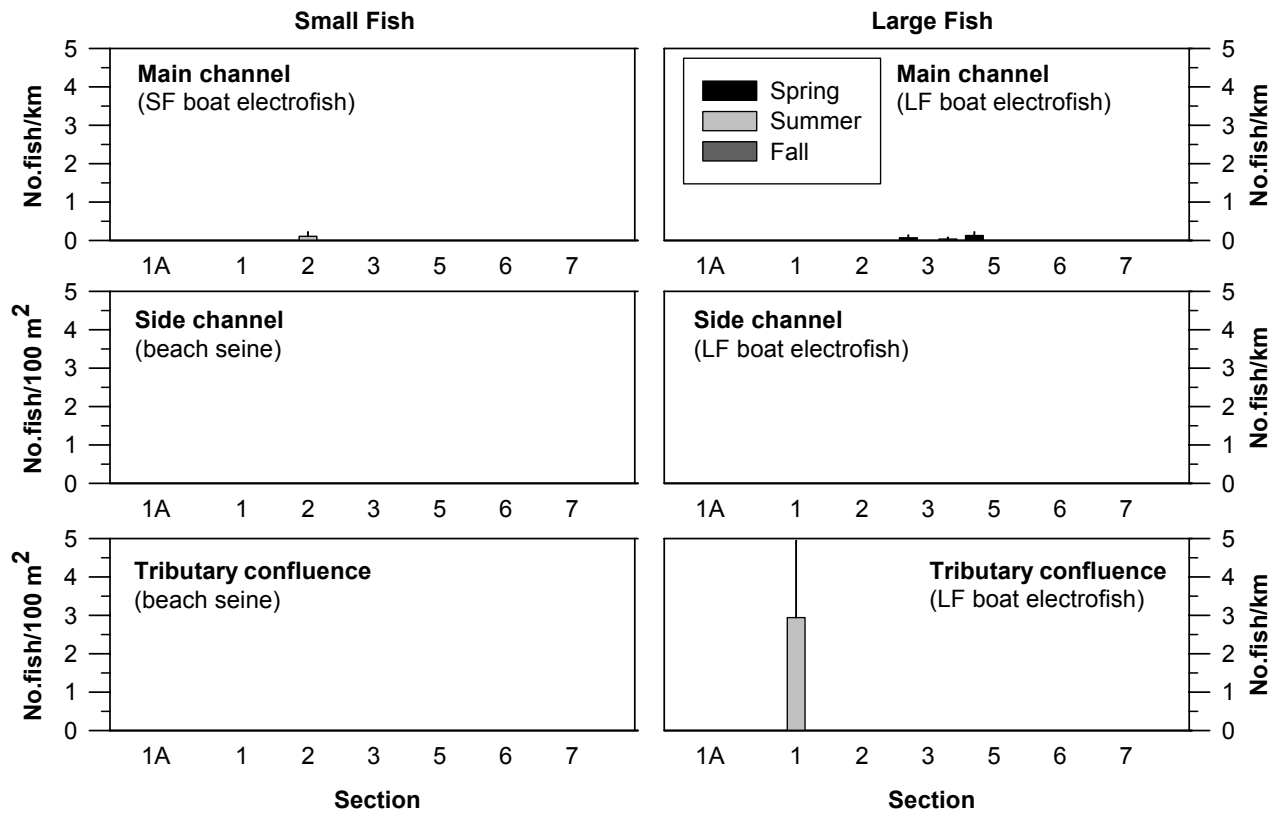

Appendix E Figure E1 Average catch rates (\pm SE) of lake trout in study sections during spring, summer, and fall, Site C Peace River Fish Inventory 2009 (small fish \leq 200 mm fork length and large fish $>$ 200 mm fork length; SF - small fish method, LF - large fish method).

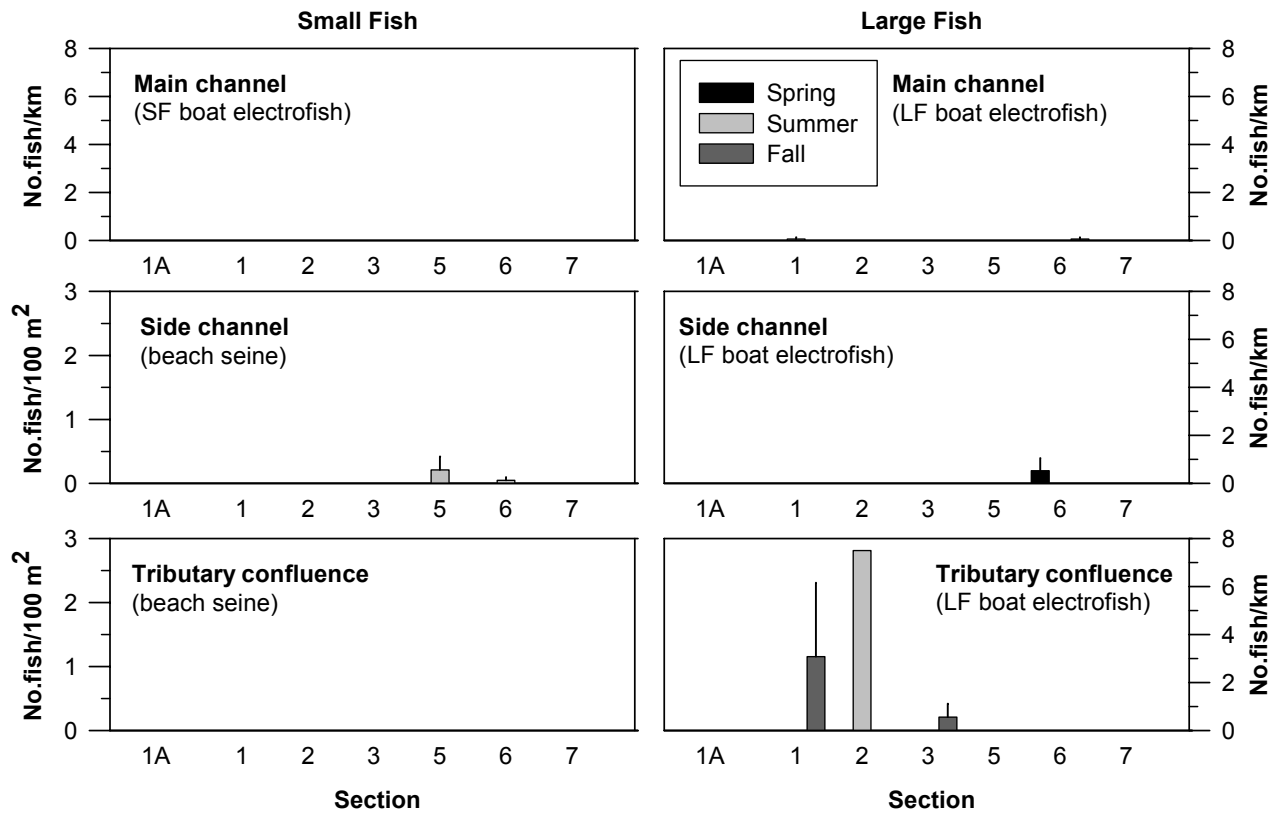

Appendix E Figure E2 Average catch rates (\pm SE) of lake whitefish in study sections during spring, summer, and fall, Site C Peace River Fish Inventory 2009 (small fish \leq 200 mm fork length and large fish $>$ 200 mm fork length; SF - small fish method, LF - large fish method).

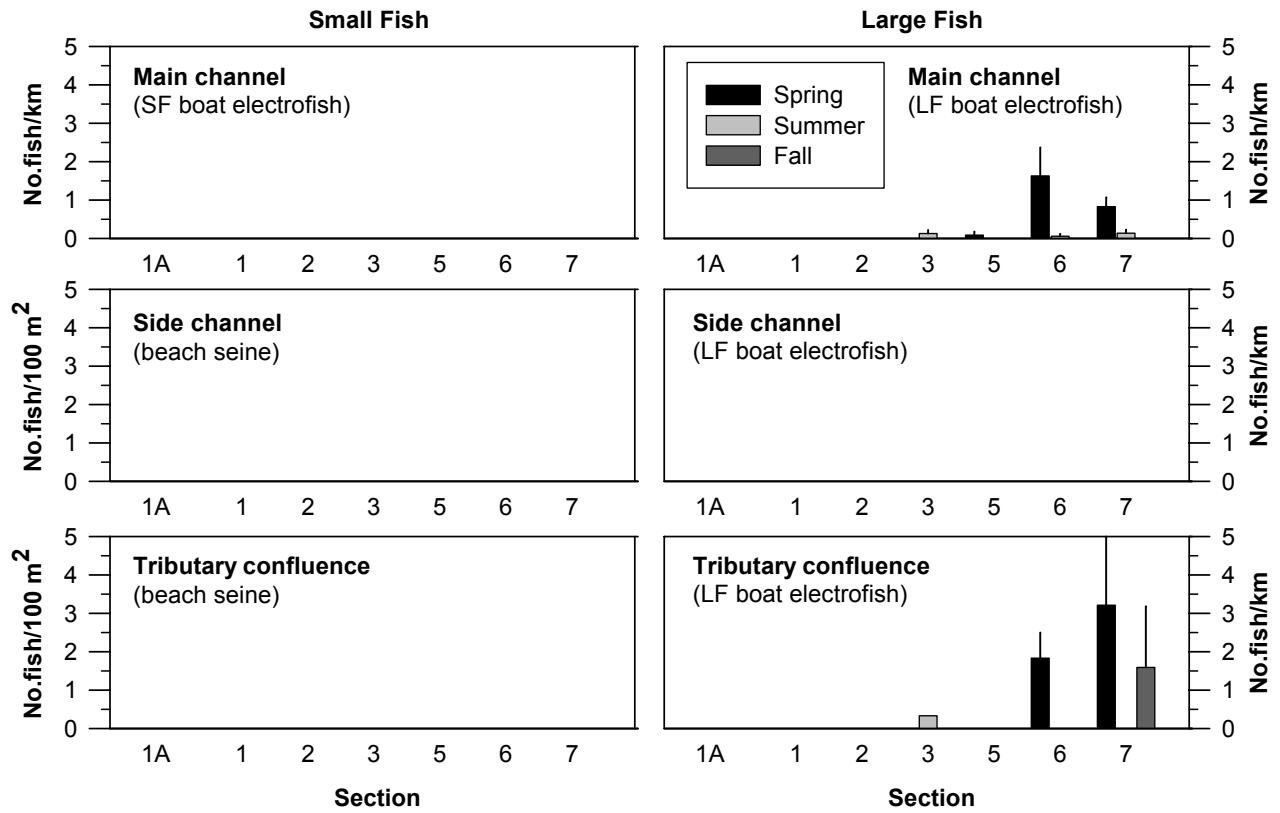

Appendix E Figure E3 Average catch rates (\pm SE) of burbot in study sections during spring, summer, and fall, Site C Peace River Fish Inventory 2009 (small fish \leq 200 mm fork length and large fish $>$ 200 mm fork length; SF - small fish method, LF - large fish method).

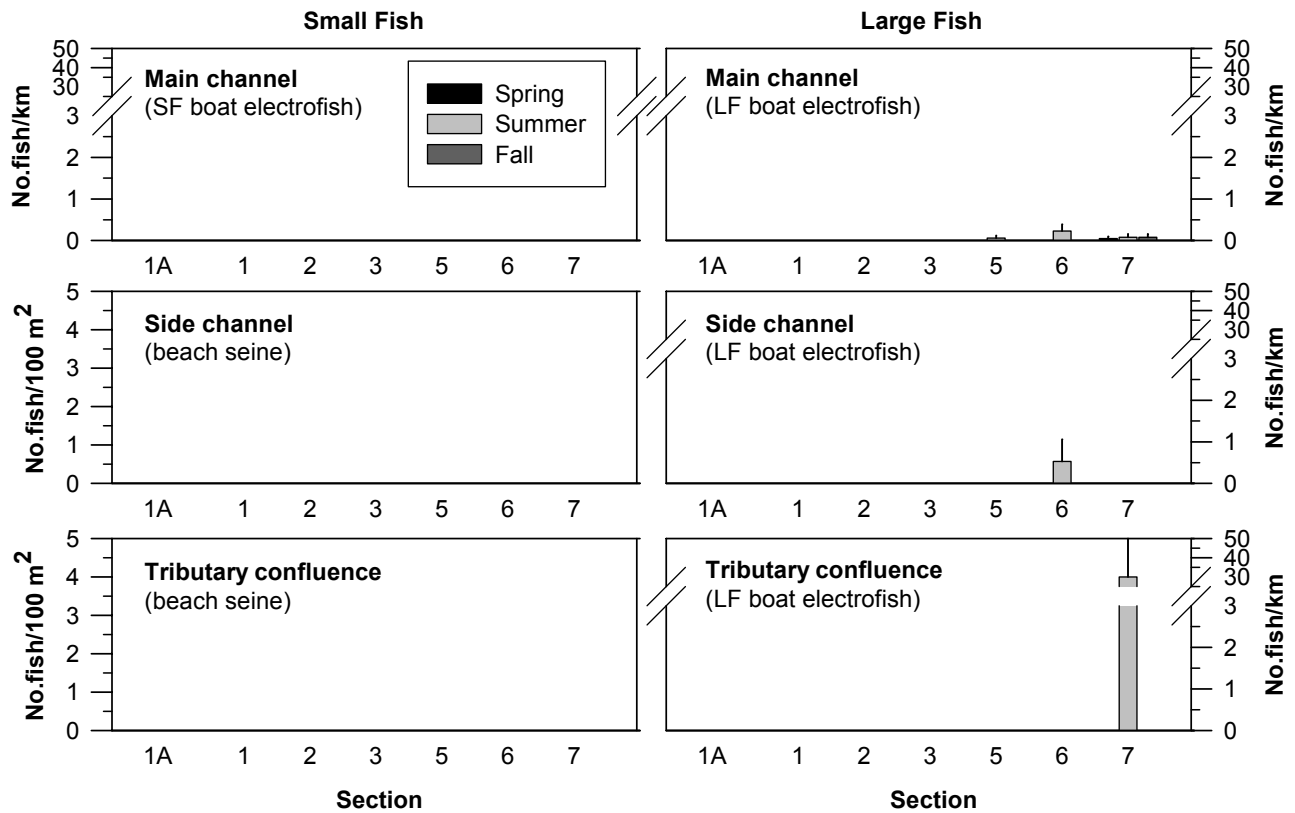

Appendix E Figure E4 Average catch rates (\pm SE) of goldeye in study sections during spring, summer, and fall, Site C Peace River Fish Inventory 2009 (small fish \leq 200 mm fork length and large fish $>$ 200 mm fork length; SF - small fish method, LF - large fish method).

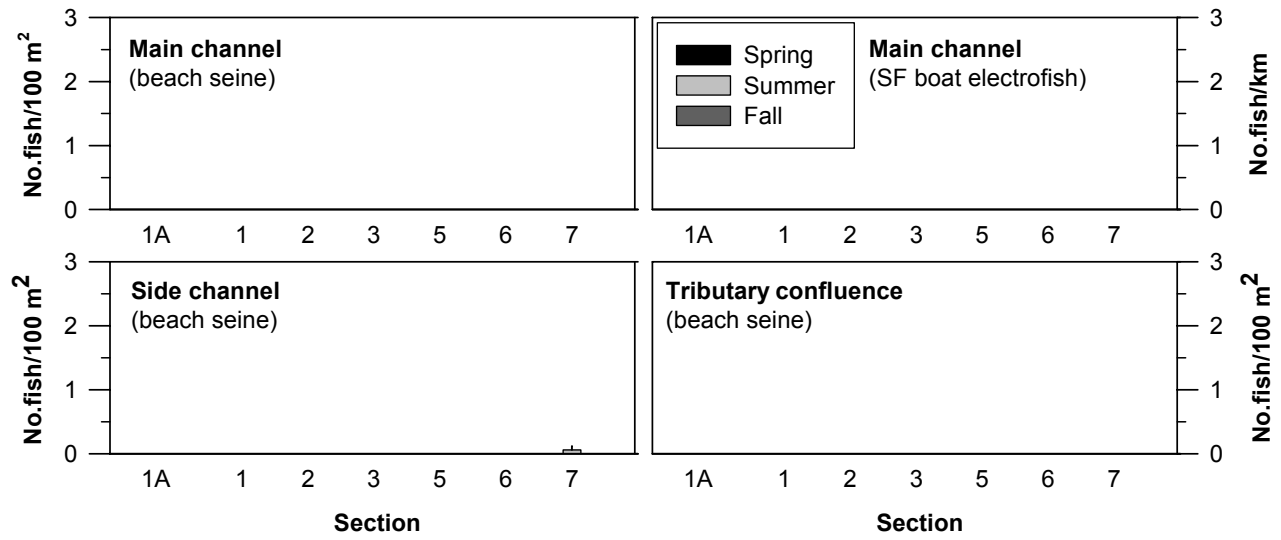

Appendix E Figure E5 Average catch rates (\pm SE) of brook stickleback in study sections during spring, summer, and fall, Site C Peace River Fish Inventory 2009 (small fish \leq 200 mm fork length and large fish $>$ 200 mm fork length; SF - small fish method, LF - large fish method).

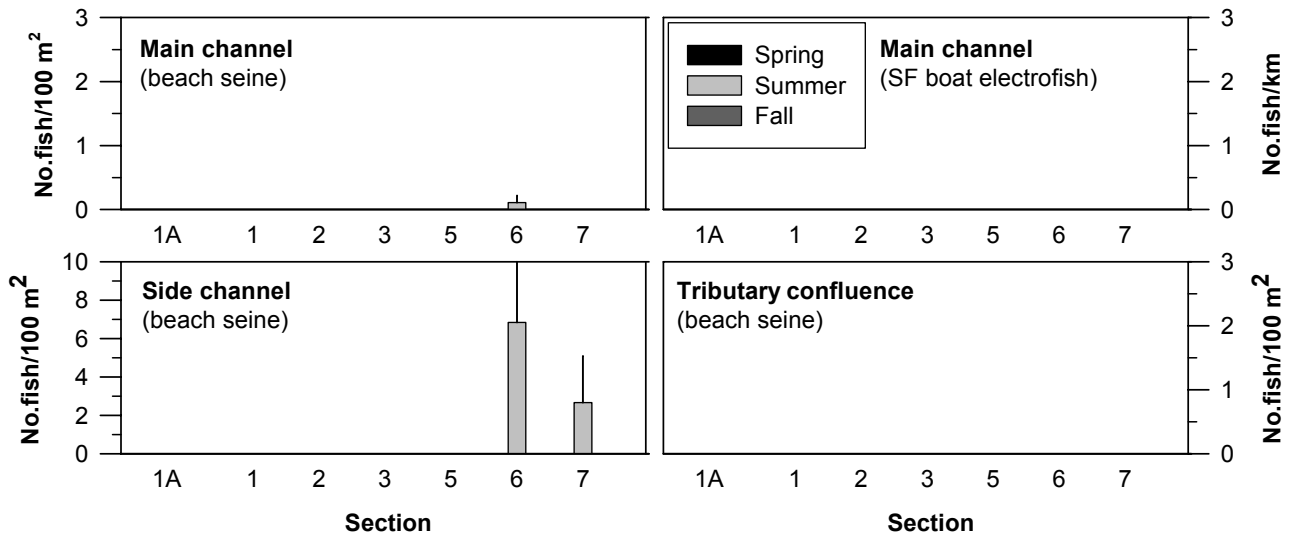

Appendix E Figure E6 Average catch rates (\pm SE) of finescale dace in study sections during spring, summer, and fall, Site C Peace River Fish Inventory 2009 (small fish \leq 200 mm fork length and large fish $>$ 200 mm fork length; SF - small fish method, LF - large fish method).

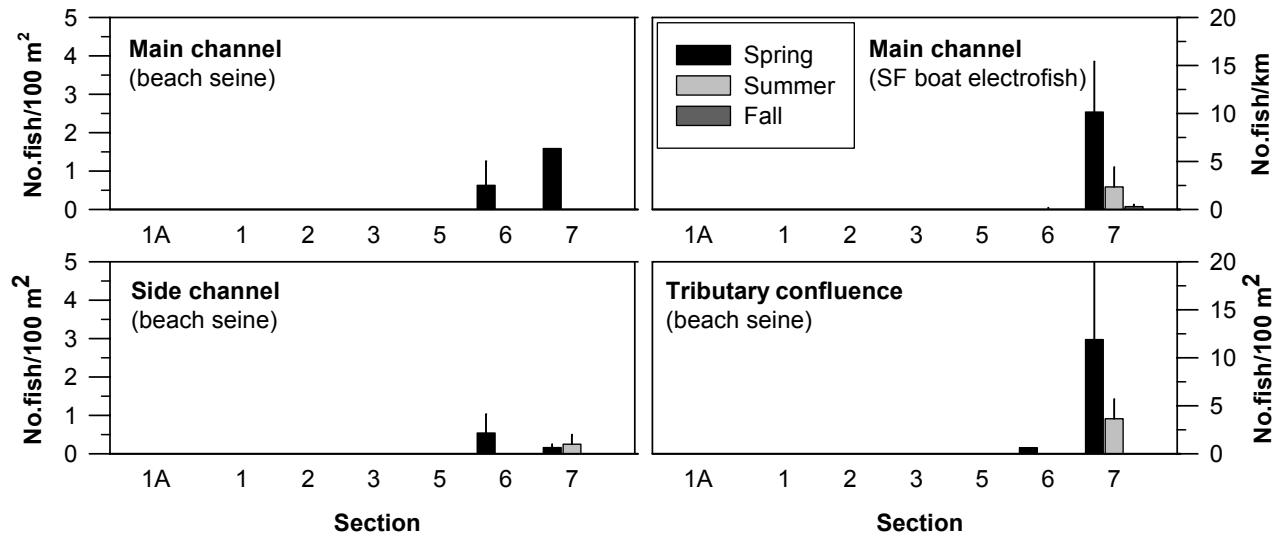

Appendix E Figure E7 Average catch rates (\pm SE) of flathead chub in study sections during spring, summer, and fall, Site C Peace River Fish Inventory 2009 (small fish \leq 200 mm fork length and large fish $>$ 200 mm fork length; SF - small fish method, LF - large fish method).

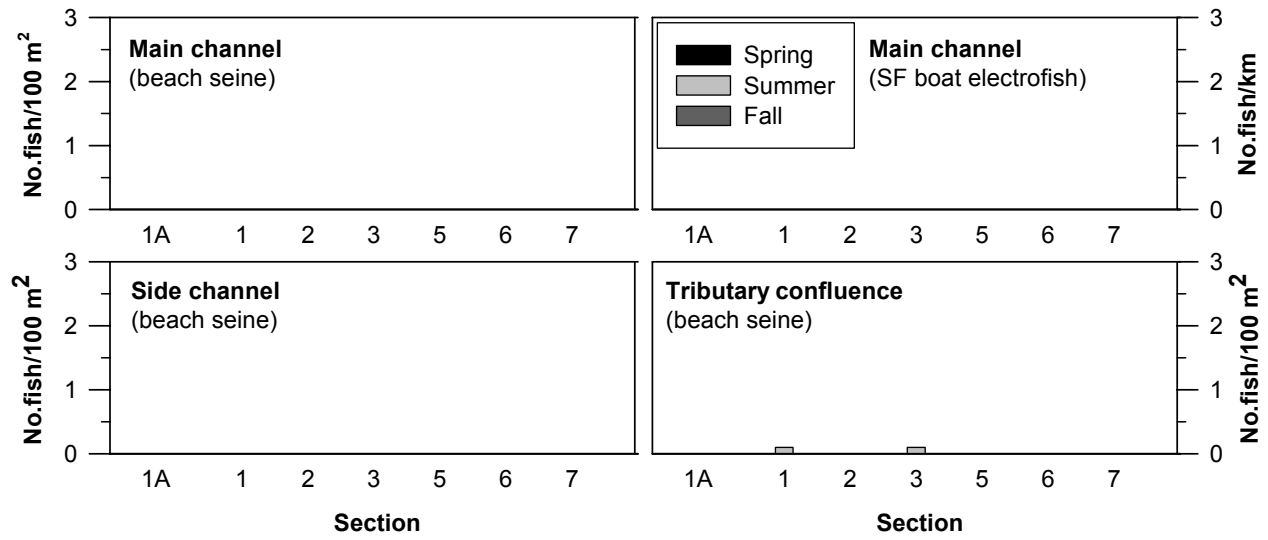

Appendix E Figure E8 Average catch rates (\pm SE) of peamouth in study sections during spring, summer, and fall, Site C Peace River Fish Inventory 2009 (small fish \leq 200 mm fork length and large fish $>$ 200 mm fork length; SF - small fish method, LF - large fish method).

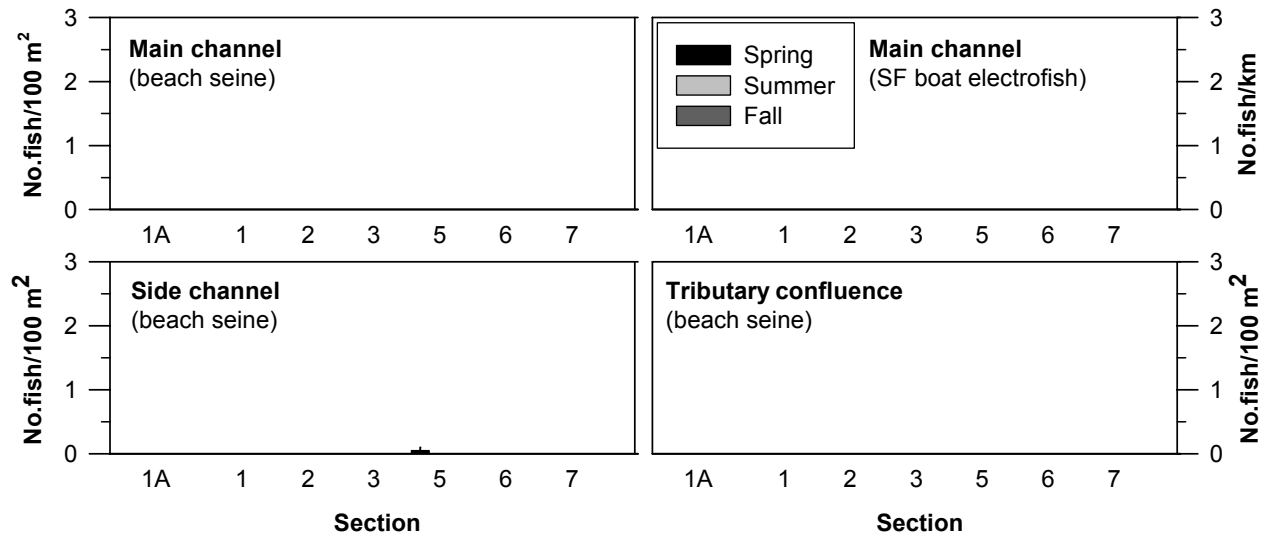

Appendix E Figure E9 Average catch rates (\pm SE) of pearl dace in study sections during spring, summer, and fall, Site C Peace River Fish Inventory 2009 (small fish \leq 200 mm fork length and large fish $>$ 200 mm fork length; SF - small fish method, LF - large fish method).

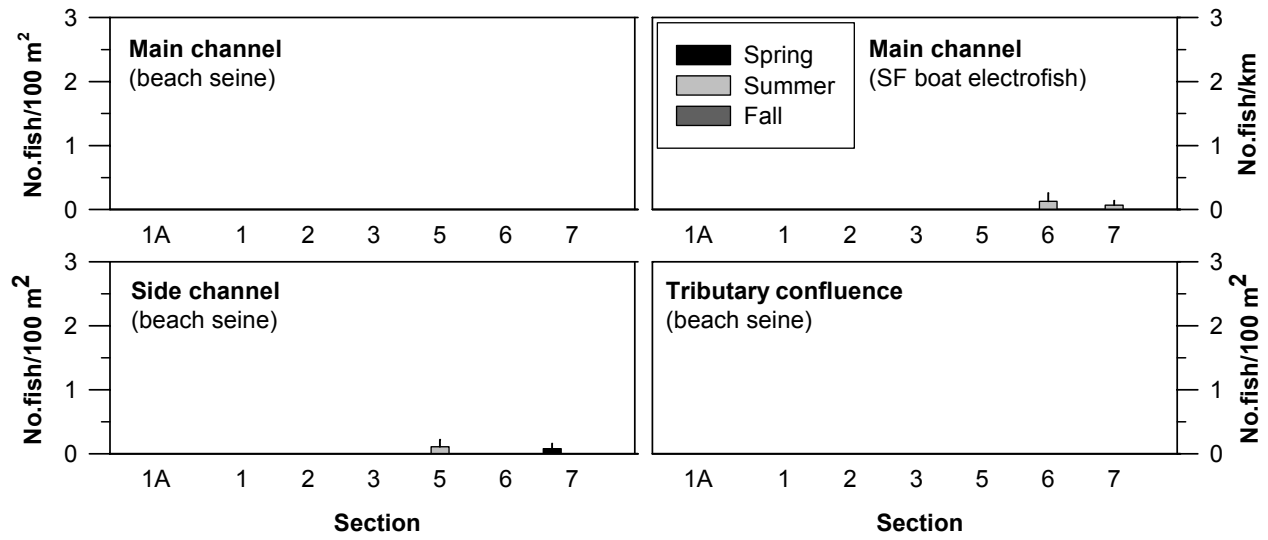

Appendix E Figure E10 Average catch rates (\pm SE) of northern redbelly dace in study sections during spring, summer, and fall, Site C Peace River Fish Inventory 2009 (small fish \leq 200 mm fork length and large fish $>$ 200 mm fork length; SF - small fish method, LF - large fish method).

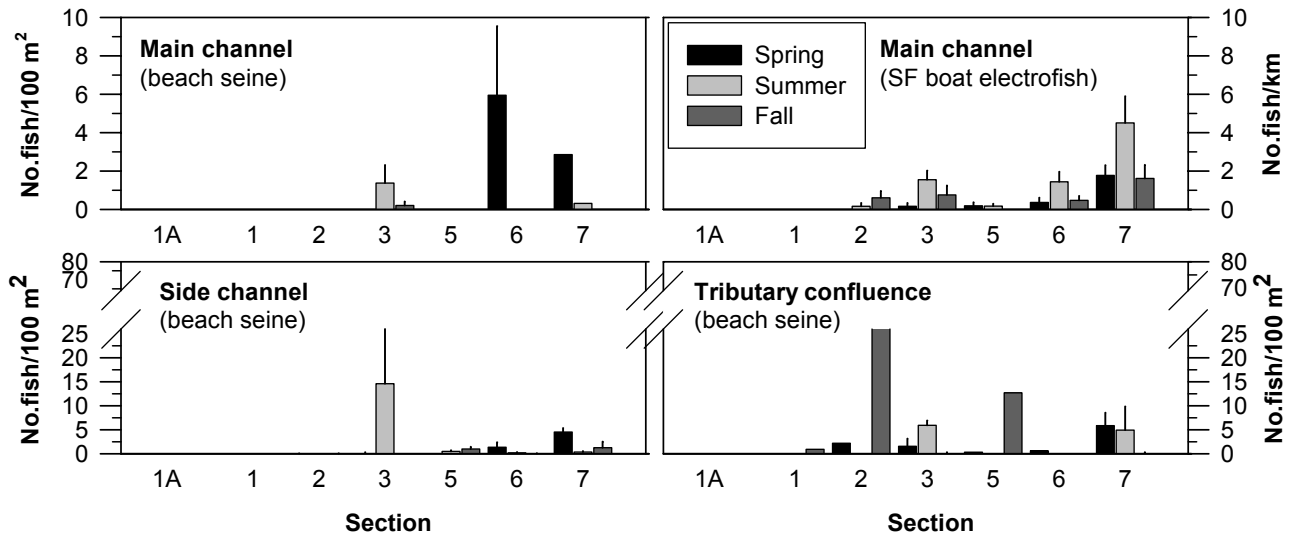

Appendix E Figure E11 Average catch rates (\pm SE) of lake chub in study sections during spring, summer, and fall, Site C Peace River Fish Inventory 2009 (small fish \leq 200 mm fork length and large fish $>$ 200 mm fork length; SF - small fish method, LF - large fish method).

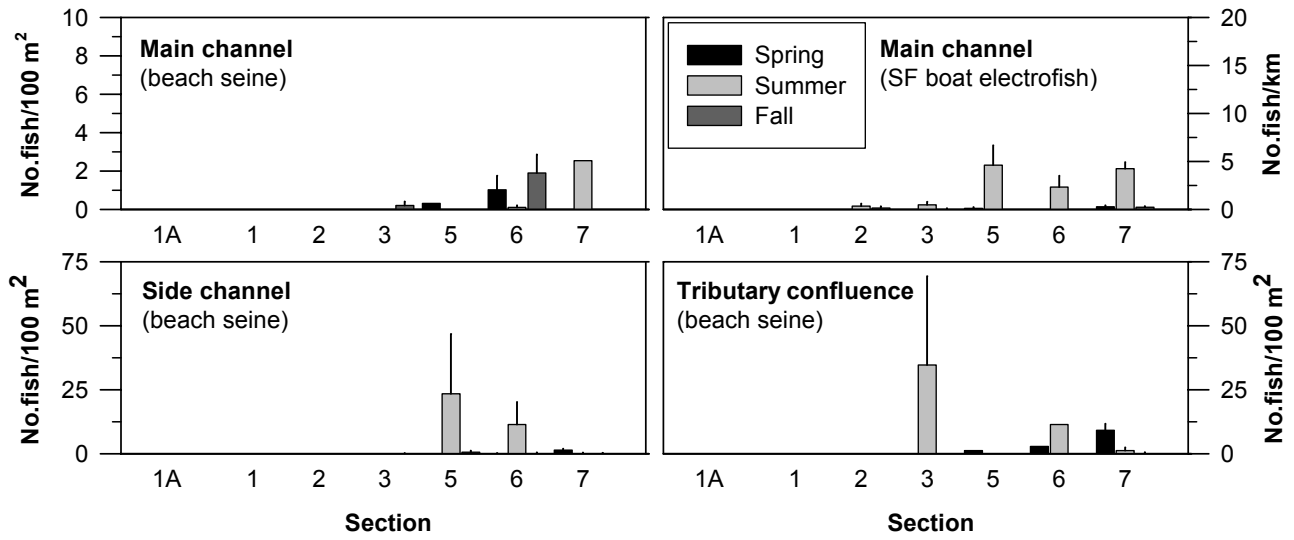

Appendix E Figure E12 Average catch rates (\pm SE) of longnose dace in study sections during spring, summer, and fall, Site C Peace River Fish Inventory 2009 (small fish \leq 200 mm fork length and large fish $>$ 200 mm fork length; SF - small fish method, LF - large fish method).

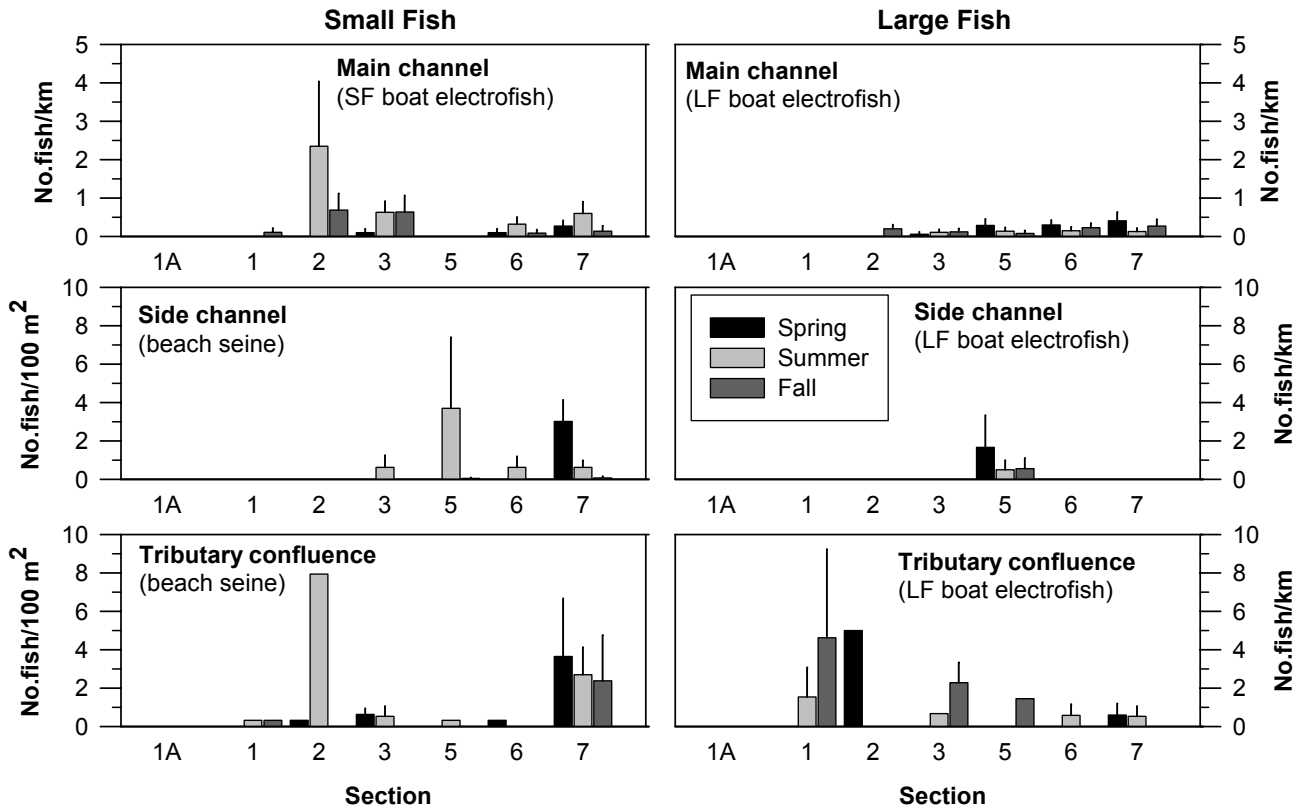

Appendix E Figure E13 Average catch rates (\pm SE) of northern pikeminnow in study sections during spring, summer, and fall, Site C Peace River Fish Inventory 2009 (small fish \leq 200 mm fork length and large fish $>$ 200 mm fork length; SF - small fish method, LF - large fish method).

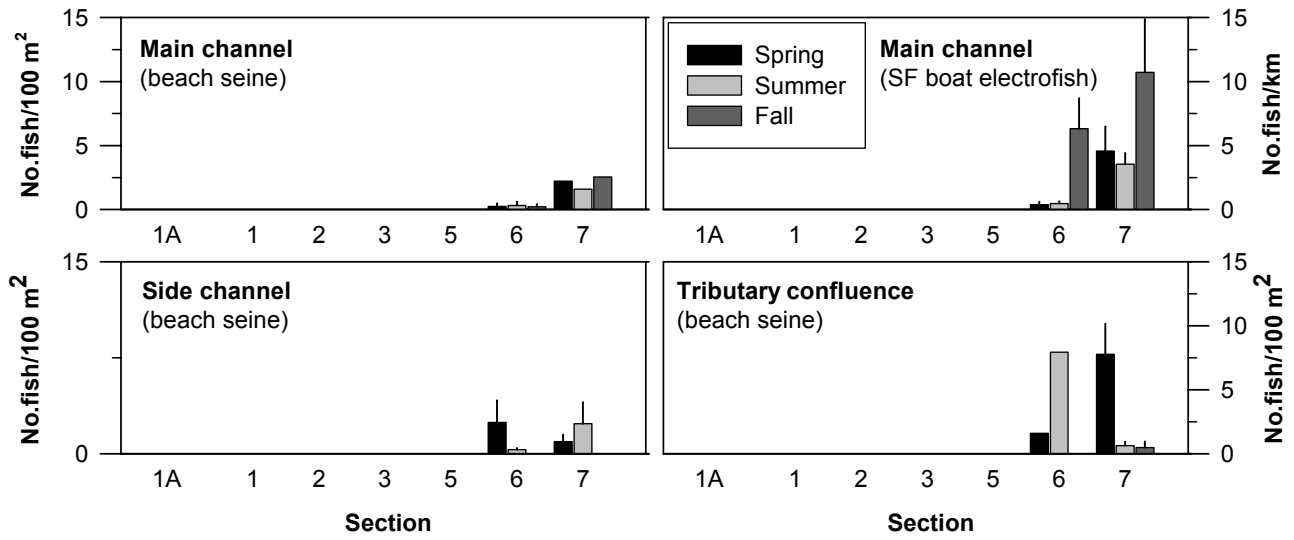

Appendix E Figure E14 Average catch rates (\pm SE) of trout-perch in study sections during spring, summer, and fall, Site C Peace River Fish Inventory 2009 (small fish \leq 200 mm fork length and large fish $>$ 200 mm fork length; SF - small fish method, LF - large fish method).

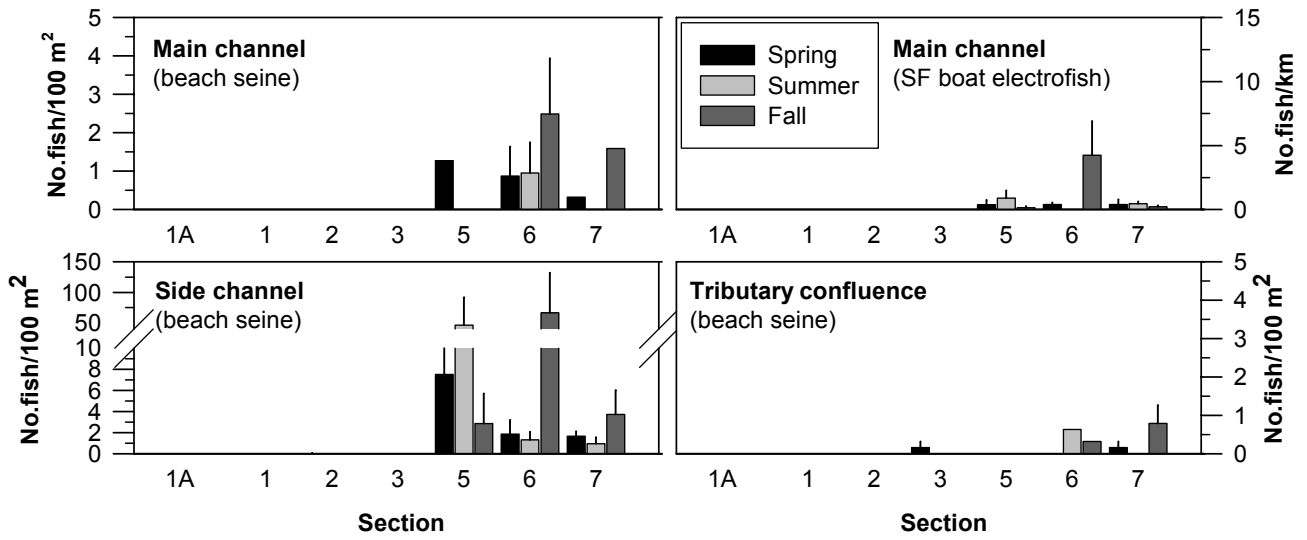

Appendix E Figure E15 Average catch rates (\pm SE) of spottail shiner in study sections during spring, summer, and fall, Site C Peace River Fish Inventory 2009 (small fish \leq 200 mm fork length and large fish $>$ 200 mm fork length; SF - small fish method, LF - large fish method).

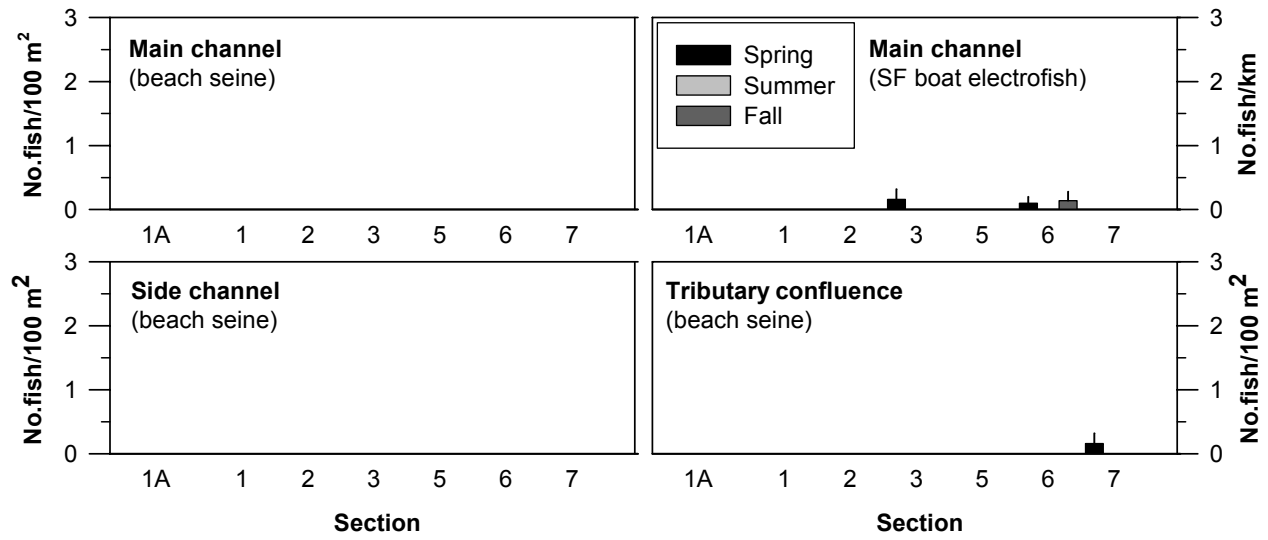

Appendix E Figure E16 Average catch rates (\pm SE) of spoonhead sculpin in study sections during spring, summer, and fall, Site C Peace River Fish Inventory 2009 (small fish \leq 200 mm fork length and large fish $>$ 200 mm fork length; SF - small fish method, LF - large fish method).

Appendix E Table E1. Fish catch rate data, Site C Peace River Fish Inventory 2009.

Method	Zone	Section	Site	Date	Species	Counted	Captured	Total Number	Catch Rate
BACKPACK ELECTROFISH									
	1	1	EF0101	15-May-09	CC	0	3	3	4.05
	1	1	EF0101	15-May-09	LSU	0	1	1	1.35
	1	1	EF0101	15-May-09	RB	0	1	1	1.35
	1	1	EF0101	15-May-09	MW	0	1	1	1.35
	1	1	EF0101	14-Jul-09	KO	0	1	1	0.83
	1	1	EF0102	15-May-09	CCG	0	1	1	1.00
	1	1	EF0102	14-Jul-09	LSU	0	6	6	4.44
	1	1	EF0102	14-Jul-09	CAS	0	2	2	1.48
	1	1	EF0102	14-Jul-09	RB	0	1	1	0.74
	1	1	EF0102	14-Jul-09	CCG	0	2	2	1.48
	1	1	EF0102	22-Sep-09	CAS	0	6	6	5.00
	1	1	EF0103	16-May-09	CC	0	1	1	1.22
	1	1	EF0103	16-May-09	RSC	0	1	1	1.22
	1	1	EF0103	16-May-09	MW	0	2	2	2.44
	1	1	EF0103	16-May-09	LSU	0	7	7	8.54
	1	1	EF0103	16-May-09	LKC	0	16	16	19.51
	1	1	EF0103	14-Jul-09	LSU	0	6	6	5.00
	1	1	EF0103	14-Jul-09	CSU	0	1	1	0.83
	1	1	EF0103	14-Jul-09	MW	0	11	11	9.17
	1	1	EF0103	14-Jul-09	RSC	0	9	9	7.50
	1	1	EF0103	14-Jul-09	SU	7	9	16	13.33
	1	1	EF0103	22-Sep-09	MW	0	5	5	8.33
	1	1	EF0103	22-Sep-09	LSU	0	1	1	1.67
	1	1	EF0104	16-May-09	LKC	0	1	1	6.67
	1	1	EF0104	16-May-09	CC	0	1	1	6.67
	1	1	EF0104	16-May-09	KO	0	1	1	6.67
	1	1	EF0104	14-Jul-09	NSC	3	10	13	25.00
	1	1	EF0104	14-Jul-09	SU	0	1	1	1.92
	1	1	EF0104	14-Jul-09	LKC	0	1	1	1.92
	1	1	EF0104	14-Jul-09	BT	0	1	1	1.92
	1	1	EF0104	14-Jul-09	LSU	0	9	9	17.31
	1	1	EF0104	23-Sep-09	RSC	0	1	1	1.00
	1	1	EF0104	23-Sep-09	CAS	0	1	1	1.00
	1	1	EF0104	23-Sep-09	LSU	0	9	9	9.00
	1	1	EF0104	23-Sep-09	LKC	0	6	6	6.00
	1	1	EF0104	23-Sep-09	RB	0	1	1	1.00
	1	1A	EF01A01	21-May-09	CAS	0	2	2	2.00
	1	1A	EF01A01	28-Sep-09	RB	0	1	1	0.50
	1	1A	EF01A01	28-Sep-09	RSC	0	1	1	0.50
	1	1A	EF01A01	28-Sep-09	CAS	0	11	11	5.50
	1	2	EF0201	17-May-09	KO	0	1	1	1.14
	1	2	EF0201	17-May-09	CC	0	2	2	2.27
	1	2	EF0201	17-May-09	RSC	0	3	3	3.41
	1	2	EF0201	17-May-09	LSU	0	8	8	9.09
	1	2	EF0201	17-May-09	LKC	0	2	2	2.27
	1	2	EF0201	15-Jul-09	RSC	0	9	9	12.00

Appendix E Table E1. Fish catch rate data, Site C Peace River Fish Inventory 2009.

Method	Zone	Section	Site	Date	Species	Counted	Captured	Total Number	Catch Rate
	1	2	EF0201	15-Jul-09	NSC	0	1	1	1.33
	1	2	EF0201	24-Sep-09	LSU	0	4	4	6.67
	1	2	EF0202	17-May-09	SU	0	1	1	1.00
	1	2	EF0202	17-May-09	CC	0	2	2	2.00
	1	2	EF0202	17-May-09	RSC	0	11	11	11.00
	1	2	EF0202	17-May-09	LSU	0	1	1	1.00
	1	2	EF0202	17-May-09	KO	0	1	1	1.00
	1	2	EF0202	17-May-09	NSC	0	2	2	2.00
	1	2	EF0202	24-Sep-09	LSU	0	2	2	2.00
	1	2	EF0202	24-Sep-09	LKC	0	3	3	3.00
	1	2	EF0202	24-Sep-09	RB	0	3	3	3.00
	1	2	EF0203	17-May-09	LKC	0	1	1	1.00
	1	2	EF0203	17-May-09	LSU	0	6	6	6.00
	1	2	EF0204	18-May-09	LKC	0	1	1	1.00
	1	2	EF0204	18-May-09	LSU	0	2	2	2.00
	1	2	EF0204	18-May-09	CC	0	1	1	1.00
	1	2	EF0206	20-May-09	CCG	0	2	2	2.00
	1	2	EF0208	16-May-09	RSC	0	5	5	4.03
	1	2	EF0208	16-May-09	LKC	0	1	1	0.81
	1	2	EF0208	16-May-09	NSC	0	1	1	0.81
	1	2	EF0208	16-May-09	CC	0	1	1	0.81
	1	2	EF0208	16-May-09	MW	0	7	7	5.65
	1	2	EF0208	16-May-09	LSU	0	8	8	6.45
	1	2	EF0208	16-May-09	CSU	0	2	2	1.61
	1	2	EF0208	16-May-09	RB	0	1	1	0.81
	1	2	EF0208	15-Jul-09	LSU	0	2	2	2.00
	1	2	EF0208	15-Jul-09	CSU	0	1	1	1.00
	1	2	EF0208	15-Jul-09	NSC	0	1	1	1.00
	1	2	EF0208	15-Jul-09	RSC	0	9	9	9.00
	1	2	EF0208	15-Jul-09	CCG	0	1	1	1.00
	1	2	EF0208	23-Sep-09	LSU	0	3	3	1.67
	1	2	EF0208	23-Sep-09	CAS	0	2	2	1.11
	1	2	EF0208	23-Sep-09	CSU	0	1	1	0.56
	1	2	EF0208	23-Sep-09	LKC	0	6	6	3.33
	1	2	EF0208	23-Sep-09	MW	0	1	1	0.56
	1	3	EF0301	17-Jul-09	CCG	0	2	2	1.25
	1	3	EF0301	26-Sep-09	CAS	0	1	1	0.67
	1	3	EF0302	17-Jul-09	SU	0	2	2	1.33
	1	3	EF0302	17-Jul-09	LKC	0	3	3	2.00
	1	3	EF0302	17-Jul-09	LNC	0	1	1	0.67
	1	3	EF0302	17-Jul-09	LSU	0	2	2	1.33
	1	3	EF0302	17-Jul-09	MW	0	1	1	0.67
	1	3	EF0302	26-Sep-09	WSC	8	10	18	12.00
	1	3	EF0302	26-Sep-09	LKC	0	3	3	2.00
	1	3	EF0302	26-Sep-09	LNC	0	2	2	1.33
	1	3	EF0302	26-Sep-09	RSC	0	4	4	2.67
	1	3	EF0303	18-Jul-09	LSU	0	3	3	1.20
	1	3	EF0303	18-Jul-09	CSU	0	5	5	2.00

Appendix E Table E1. Fish catch rate data, Site C Peace River Fish Inventory 2009.

Method	Zone	Section	Site	Date	Species	Counted	Captured	Total Number	Catch Rate
	1	3	EF0303	18-Jul-09	CAS	0	1	1	0.40
	1	3	EF0303	18-Jul-09	SU	0	3	3	1.20
	1	3	EF0303	27-Sep-09	RSC	0	4	4	2.67
	1	3	EF0303	27-Sep-09	WSC	0	5	5	3.33
	2	5	EF0501	22-May-09	CSU	0	1	1	0.71
	2	5	EF0501	22-May-09	PDC	0	1	1	0.71
	2	5	EF0501	22-May-09	RSC	0	1	1	0.71
	2	5	EF0501	22-May-09	STC	0	4	4	2.86
	2	5	EF0501	22-May-09	LSU	0	2	2	1.43
	2	5	EF0502	22-May-09	RSC	4	11	15	15.00
	2	5	EF0502	22-May-09	CAS	0	1	1	1.00
	2	5	EF0502	22-May-09	LSU	0	5	5	5.00
	2	5	EF0502	22-May-09	LNC	0	6	6	6.00
	2	5	EF0502	22-May-09	MW	0	1	1	1.00
	2	5	EF0502	22-Jul-09	CCG	0	2	2	1.60
	2	5	EF0502	22-Jul-09	RSC	0	8	8	6.40
	2	5	EF0502	22-Jul-09	CAS	0	3	3	2.40
	2	5	EF0502	22-Jul-09	NSC	0	1	1	0.80
	2	5	EF0502	22-Jul-09	MW	0	1	1	0.80
	2	5	EF0502	22-Jul-09	LSU	0	7	7	5.60
	2	5	EF0502	22-Jul-09	LNC	0	4	4	3.20
	2	5	EF0502	29-Sep-09	WSC	0	4	4	5.33
	2	5	EF0502	29-Sep-09	LSU	0	1	1	1.33
	2	5	EF0502	29-Sep-09	LNC	0	1	1	1.33
	2	5	EF0502	29-Sep-09	LKC	0	7	7	9.33
	2	5	EF0503	23-May-09	CAS	0	8	8	5.33
	2	5	EF0503	23-May-09	WSC	0	7	7	4.67
	2	5	EF0503	23-May-09	MW	15	10	25	16.67
	2	5	EF0503	23-May-09	LKC	0	2	2	1.33
	2	5	EF0503	22-Jul-09	LKC	0	1	1	0.65
	2	5	EF0503	22-Jul-09	NSC	0	4	4	2.58
	2	5	EF0503	22-Jul-09	CAS	0	5	5	3.23
	2	5	EF0503	22-Jul-09	RSC	0	3	3	1.94
	2	5	EF0503	22-Jul-09	SU	0	8	8	5.16
	2	5	EF0503	22-Jul-09	WSC	0	2	2	1.29
	2	5	EF0503	22-Jul-09	CSU	0	1	1	0.65
	2	5	EF0503	22-Jul-09	LSU	0	10	10	6.45
	2	5	EF0503	22-Jul-09	MW	0	4	4	2.58
	2	5	EF0503	29-Sep-09	CSU	0	1	1	0.50
	2	5	EF0503	29-Sep-09	RSC	0	4	4	2.00
	2	5	EF0503	29-Sep-09	LKC	0	1	1	0.50
	2	5	EF0503	29-Sep-09	WSC	5	10	15	7.50
	2	5	EF0504	23-May-09	STC	0	1	1	0.59
	2	5	EF0504	23-May-09	RSC	0	1	1	0.59
	2	5	EF0504	23-May-09	LSU	0	4	4	2.35
	2	5	EF0504	23-May-09	YP	0	1	1	0.59
	2	5	EF0504	23-May-09	MW	0	1	1	0.59
	2	5	EF0504	21-Jul-09	SU	6	12	18	7.59

Appendix E Table E1. Fish catch rate data, Site C Peace River Fish Inventory 2009.

Method	Zone	Section	Site	Date	Species	Counted	Captured	Total Number	Catch Rate
	2	5	EF0504	21-Jul-09	LSU	0	2	2	0.84
	2	5	EF0504	29-Sep-09	WSC	0	10	10	10.00
	2	5	EF0505	23-May-09	MW	0	4	4	3.57
	2	5	EF0505	23-May-09	LSU	0	1	1	0.89
	2	5	EF0505	23-May-09	WSC	0	1	1	0.89
	2	5	EF0506	22-Jul-09	CCG	0	2	2	2.00
	2	5	EF0506	22-Jul-09	CAS	0	2	2	2.00
	2	5	EF0506	22-Jul-09	MW	0	6	6	6.00
	2	5	EF0506	22-Jul-09	LNC	0	2	2	2.00
	2	6	EF0601	24-May-09	MW	0	7	7	7.61
	2	6	EF0601	24-May-09	LSU	0	3	3	3.26
	2	6	EF0601	20-Jul-09	CCG	0	1	1	1.00
	2	6	EF0601	20-Jul-09	MW	0	2	2	2.00
	2	6	EF0601	20-Jul-09	LNC	0	2	2	2.00
	2	6	EF0601	01-Oct-09	RSC	0	1	1	1.00
	2	6	EF0601	01-Oct-09	LSU	0	2	2	2.00
	2	6	EF0601	01-Oct-09	CSU	0	3	3	3.00
	2	6	EF0602	26-May-09	LSU	0	1	1	0.93
	2	6	EF0602	26-May-09	MW	0	7	7	6.48
	2	6	EF0602	26-May-09	RSC	0	2	2	1.85
	2	6	EF0602	26-May-09	GR	0	2	2	1.85
	2	6	EF0602	23-Jul-09	CCG	0	2	2	1.25
	2	6	EF0602	23-Jul-09	LSU	0	1	1	0.63
	2	6	EF0602	23-Jul-09	LNC	0	2	2	1.25
	2	6	EF0602	23-Jul-09	LKC	0	9	9	5.63
	2	6	EF0602	23-Jul-09	RSC	10	10	20	12.50
	2	7	EF0702	26-May-09	MW	0	5	5	7.14
	2	7	EF0702	26-May-09	CSU	0	1	1	1.43
	2	7	EF0702	26-May-09	LSU	0	1	1	1.43
	2	7	EF0702	26-May-09	LKC	0	1	1	1.43
	2	7	EF0702	26-May-09	FHC	0	2	2	2.86
	2	7	EF0702	24-Jul-09	SU	0	2	2	2.86
	2	7	EF0703	27-May-09	LNC	0	4	4	3.57
	2	7	EF0703	27-May-09	LKC	0	2	2	1.79
	2	7	EF0703	27-May-09	NSC	0	4	4	3.57
	2	7	EF0703	27-May-09	STC	0	1	1	0.89
	2	7	EF0703	27-May-09	RSC	0	1	1	0.89
	2	7	EF0703	24-Jul-09	MW	0	1	1	0.51
	2	7	EF0703	24-Jul-09	LKC	0	1	1	0.51
	2	7	EF0703	24-Jul-09	LNC	0	11	11	5.56
	2	7	EF0703	24-Jul-09	LSU	0	4	4	2.02
	2	7	EF0703	24-Jul-09	CCG	0	2	2	1.01
	2	7	EF0703	24-Jul-09	SU	0	12	12	6.06
	2	7	EF0703	03-Oct-09	STC	0	9	9	9.00
	2	7	EF0703	03-Oct-09	TP	0	6	6	6.00
	2	7	EF0703	03-Oct-09	WSC	0	2	2	2.00
	2	7	EF0703	03-Oct-09	CRI	0	1	1	1.00
	2	7	EF0703	03-Oct-09	LKC	0	3	3	3.00

Appendix E Table E1. Fish catch rate data, Site C Peace River Fish Inventory 2009.

Method	Zone	Section	Site	Date	Species	Counted	Captured	Total Number	Catch Rate
	2	7	EF0703	03-Oct-09	CCG	0	4	4	4.00
	2	7	EF0703	03-Oct-09	LSU	0	5	5	5.00
	2	7	EF0703	03-Oct-09	LNC	0	7	7	7.00
BEACH SEINE									
	1	1	BS0101	15-May-09	CC	0	6	6	1.90
	1	1	BS0101	15-May-09	LSU	0	13	13	4.13
	1	1	BS0101	15-May-09	RSC	0	1	1	0.32
	1	1	BS0101	15-May-09	CCG	0	1	1	0.32
	1	1	BS0101	14-Jul-09	CC	1	0	1	0.32
	1	1	BS0101	14-Jul-09	MW	0	2	2	0.63
	1	1	BS0102	14-Jul-09	MW	0	11	11	3.49
	1	1	BS0102	22-Sep-09	CCG	0	2	2	0.63
	1	1	BS0102	22-Sep-09	LSU	0	1	1	0.32
	1	1	BS0103	15-May-09	CCG	0	1	1	0.32
	1	1	BS0103	15-May-09	LSU	0	11	11	3.49
	1	1	BS0103	15-May-09	CC	0	8	8	2.54
	1	1	BS0103	14-Jul-09	LSU	37	2	39	12.38
	1	1	BS0103	14-Jul-09	CAS	0	1	1	0.32
	1	1	BS0103	22-Sep-09	LSU	37	10	47	14.92
	1	1	BS0103	22-Sep-09	CC	23	1	24	7.62
	1	1	BS0103	22-Sep-09	CCG	0	1	1	0.32
	1	1	BS0104	16-May-09	MW	85	11	96	30.48
	1	1	BS0104	16-May-09	CC	0	5	5	1.59
	1	1	BS0104	14-Jul-09	MW	7	10	17	5.40
	1	1	BS0104	14-Jul-09	CCG	0	1	1	0.32
	1	1	BS0104	14-Jul-09	NSC	0	1	1	0.32
	1	1	BS0104	14-Jul-09	KO	0	5	5	1.59
	1	1	BS0104	14-Jul-09	CSU	0	1	1	0.32
	1	1	BS0104	14-Jul-09	RB	0	1	1	0.32
	1	1	BS0104	22-Sep-09	LSU	0	3	3	0.95
	1	1	BS0104	22-Sep-09	SU	0	1	1	0.32
	1	1	BS0104	22-Sep-09	CCG	0	1	1	0.32
	1	1	BS0104	22-Sep-09	CC	7	11	18	5.71
	1	1	BS0104	22-Sep-09	RSC	0	3	3	0.95
	1	1	BS0104	22-Sep-09	CAS	0	2	2	0.63
	1	1	BS0104	22-Sep-09	MW	26	10	36	11.43
	1	1	BS0104	22-Sep-09	LNC	0	1	1	0.32
	1	1	BS0104	22-Sep-09	LKC	1	2	3	0.95
	1	1	BS0104	22-Sep-09	NSC	0	1	1	0.32
	1	1	BS0106	16-May-09	MW	211	10	221	70.16
	1	1	BS0106	14-Jul-09	MW	0	4	4	1.27
	1	1	BS0106	23-Sep-09	CSU	0	3	3	0.95
	1	1	BS0106	23-Sep-09	CC	0	5	5	1.59
	1	1	BS0107	16-May-09	MW	377	27	404	128.25
	1	1	BS0107	16-May-09	LSU	0	1	1	0.32
	1	1	BS0107	16-May-09	CC	0	2	2	0.63
	1	1	BS0107	15-Jul-09	CAS	0	1	1	0.32

Appendix E Table E1. Fish catch rate data, Site C Peace River Fish Inventory 2009.

Method	Zone	Section	Site	Date	Species	Counted	Captured	Total Number	Catch Rate
	1	1	BS0107	15-Jul-09	MW	46	10	56	17.78
	1	1	BS0107	23-Sep-09	CC	0	8	8	2.54
	1	1	BS0108	15-Jul-09	MW	0	4	4	1.27
	1	1	BS0109	21-May-09	CC	0	1	1	0.32
	1	1	BS0109	21-May-09	MW	0	6	6	1.90
	1	1	BS0109	28-Sep-09	LSU	0	6	6	1.90
	1	1A	BS0105	28-Sep-09	LSU	0	1	1	0.32
	1	2	BS0201	17-May-09	CC	0	2	2	0.63
	1	2	BS0201	17-May-09	MW	0	2	2	0.63
	1	2	BS0201	15-Jul-09	SU	0	1	1	0.32
	1	2	BS0201	15-Jul-09	CAS	0	2	2	0.63
	1	2	BS0201	24-Sep-09	MW	0	1	1	0.32
	1	2	BS0201	24-Sep-09	CC	6	10	16	5.08
	1	2	BS0202	17-May-09	CCG	0	2	2	0.63
	1	2	BS0202	15-Jul-09	CAS	0	2	2	0.63
	1	2	BS0202	15-Jul-09	CCG	0	2	2	0.63
	1	2	BS0202	24-Sep-09	CC	1	0	1	0.32
	1	2	BS0202	24-Sep-09	MW	0	1	1	0.32
	1	2	BS0203	17-May-09	MW	380	10	390	123.81
	1	2	BS0203	17-May-09	CC	0	2	2	0.63
	1	2	BS0204	17-May-09	MW	95	10	105	33.33
	1	2	BS0204	17-May-09	LKC	0	1	1	0.32
	1	2	BS0204	17-May-09	LSU	0	1	1	0.32
	1	2	BS0204	17-May-09	CC	0	3	3	0.95
	1	2	BS0204	17-May-09	CAS	0	2	2	0.63
	1	2	BS0204	24-Sep-09	LSU	26	11	37	11.75
	1	2	BS0204	24-Sep-09	LKC	0	1	1	0.32
	1	2	BS0204	24-Sep-09	CSU	0	1	1	0.32
	1	2	BS0204	24-Sep-09	RSC	0	3	3	0.95
	1	2	BS0204	24-Sep-09	CC	0	3	3	0.95
	1	2	BS0205	18-May-09	MW	37	11	48	15.24
	1	2	BS0205	18-May-09	RSC	0	2	2	0.63
	1	2	BS0205	18-May-09	CC	0	3	3	0.95
	1	2	BS0205	18-May-09	LSU	0	2	2	0.63
	1	2	BS0205	25-Sep-09	RSC	0	1	1	0.32
	1	2	BS0206	18-May-09	MW	66	10	76	24.13
	1	2	BS0206	18-May-09	LSU	0	5	5	1.59
	1	2	BS0206	25-Sep-09	SU	0	1	1	0.32
	1	2	BS0206	25-Sep-09	LSU	0	2	2	0.63
	1	2	BS0207	18-May-09	RSC	0	2	2	0.63
	1	2	BS0207	18-May-09	MW	150	10	160	50.79
	1	2	BS0207	16-Jul-09	RSC	0	3	3	0.95
	1	2	BS0207	16-Jul-09	MW	0	8	8	2.54
	1	2	BS0207	16-Jul-09	WSC	0	1	1	0.32
	1	2	BS0207	26-Sep-09	RSC	26	10	36	11.43
	1	2	BS0208	20-May-09	STC	0	1	1	0.32
	1	2	BS0208	20-May-09	RSC	0	10	10	3.17
	1	2	BS0208	20-May-09	MW	17	10	27	8.57

Appendix E Table E1. Fish catch rate data, Site C Peace River Fish Inventory 2009.

Method	Zone	Section	Site	Date	Species	Counted	Captured	Total Number	Catch Rate
	1	2	BS0209	16-Jul-09	CAS	0	3	3	0.95
	1	2	BS0210	16-May-09	LKC	0	7	7	2.22
	1	2	BS0210	16-May-09	LSU	42	11	53	16.83
	1	2	BS0210	16-May-09	MW	14	12	26	8.25
	1	2	BS0210	16-May-09	NSC	0	1	1	0.32
	1	2	BS0210	16-May-09	RSC	74	10	84	26.67
	1	2	BS0210	16-May-09	CC	0	3	3	0.95
	1	2	BS0210	15-Jul-09	CAS	0	1	1	0.32
	1	2	BS0210	15-Jul-09	RSC	88	10	98	30.95
	1	2	BS0210	15-Jul-09	CSU	32	10	42	13.49
	1	2	BS0210	15-Jul-09	GR	38	10	48	15.08
	1	2	BS0210	15-Jul-09	NSC	15	10	25	7.94
	1	2	BS0210	15-Jul-09	SU	327	10	337	106.98
	1	2	BS0210	23-Sep-09	LKC	155	10	165	52.38
	1	2	BS0210	23-Sep-09	LNC	0	1	1	0.32
	1	2	BS0210	23-Sep-09	LSU	9	11	20	6.35
	1	3	BS0301	19-May-09	LKC	0	1	1	0.32
	1	3	BS0301	19-May-09	MW	30	10	40	12.70
	1	3	BS0301	19-May-09	CC	0	2	2	0.63
	1	3	BS0301	17-Jul-09	SU	0	3	3	0.95
	1	3	BS0301	17-Jul-09	CAS	0	3	3	0.95
	1	3	BS0301	17-Jul-09	MW	2	10	12	3.81
	1	3	BS0301	26-Sep-09	CC	0	1	1	0.32
	1	3	BS0302	19-May-09	MW	18	14	32	10.16
	1	3	BS0302	19-May-09	RSC	0	2	2	0.63
	1	3	BS0302	19-May-09	LSU	0	1	1	0.32
	1	3	BS0302	19-May-09	KO	0	2	2	0.63
	1	3	BS0302	19-May-09	CC	0	1	1	0.32
	1	3	BS0302	17-Jul-09	RSC	0	12	12	3.81
	1	3	BS0302	17-Jul-09	LSU	0	3	3	0.95
	1	3	BS0302	17-Jul-09	SU	0	10	10	3.17
	1	3	BS0302	17-Jul-09	LKC	0	10	10	3.17
	1	3	BS0302	17-Jul-09	CSU	0	2	2	0.63
	1	3	BS0302	17-Jul-09	MW	0	6	6	1.90
	1	3	BS0302	17-Jul-09	NSC	0	1	1	0.32
	1	3	BS0302	26-Sep-09	RSC	0	4	4	1.27
	1	3	BS0302	26-Sep-09	CC	0	2	2	0.63
	1	3	BS0303	19-May-09	MW	12	10	22	6.98
	1	3	BS0303	17-Jul-09	LKC	0	3	3	0.95
	1	3	BS0303	17-Jul-09	LSU	0	3	3	0.95
	1	3	BS0303	17-Jul-09	MW	0	3	3	0.95
	1	3	BS0303	17-Jul-09	RSC	0	9	9	2.86
	1	3	BS0303	26-Sep-09	LNC	0	2	2	0.63
	1	3	BS0303	26-Sep-09	LSU	0	1	1	0.32
	1	3	BS0303	26-Sep-09	MW	0	1	1	0.32
	1	3	BS0304	20-May-09	RSC	9	10	19	6.03
	1	3	BS0304	20-May-09	MW	0	1	1	0.32
	1	3	BS0304	18-Jul-09	WSC	0	1	1	0.32

Appendix E Table E1. Fish catch rate data, Site C Peace River Fish Inventory 2009.

Method	Zone	Section	Site	Date	Species	Counted	Captured	Total Number	Catch Rate
	1	3	BS0304	18-Jul-09	NSC	0	4	4	1.27
	1	3	BS0304	18-Jul-09	CAS	0	3	3	0.95
	1	3	BS0304	18-Jul-09	LSU	7	11	18	5.71
	1	3	BS0304	18-Jul-09	SU	15	10	25	7.94
	1	3	BS0304	18-Jul-09	LKC	82	10	92	29.21
	1	3	BS0304	18-Jul-09	RSC	474	9	483	153.33
	1	3	BS0304	18-Jul-09	CSU	31	12	43	13.65
	1	3	BS0304	27-Sep-09	LSU	0	1	1	0.32
	1	3	BS0304	27-Sep-09	RSC	5	11	16	5.08
	1	3	BS0304	27-Sep-09	LNC	0	1	1	0.32
	1	3	BS0305	20-May-09	NSC	0	1	1	0.32
	1	3	BS0305	20-May-09	RSC	289	11	300	95.24
	1	3	BS0305	20-May-09	MW	7	0	7	2.22
	1	3	BS0305	18-Jul-09	SU	422	10	432	137.14
	1	3	BS0305	18-Jul-09	LKC	3	12	15	4.76
	1	3	BS0305	18-Jul-09	RSC	360	11	371	117.78
	1	3	BS0305	18-Jul-09	LSU	0	2	2	0.63
	1	3	BS0305	18-Jul-09	CSU	0	10	10	3.17
	1	3	BS0305	18-Jul-09	MW	17	11	28	8.89
	1	3	BS0305	27-Sep-09	CSU	5	10	15	4.76
	1	3	BS0305	27-Sep-09	LNC	0	1	1	0.32
	1	3	BS0305	27-Sep-09	RSC	0	4	4	1.27
	1	3	BS0305	27-Sep-09	MW	0	9	9	2.86
	1	3	BS0305	27-Sep-09	WSC	4	9	13	4.13
	1	3	BS0305	27-Sep-09	LKC	0	1	1	0.32
	1	3	BS0306	20-May-09	STC	0	1	1	0.32
	1	3	BS0306	20-May-09	CAS	0	2	2	0.63
	1	3	BS0306	20-May-09	NSC	0	3	3	0.95
	1	3	BS0306	20-May-09	MW	84	13	97	30.79
	1	3	BS0306	20-May-09	LKC	1	9	10	3.17
	1	3	BS0306	20-May-09	LSU	0	3	3	0.95
	1	3	BS0306	20-May-09	RSC	126	13	139	44.13
	1	3	BS0306	18-Jul-09	MW	49	10	59	18.73
	1	3	BS0306	18-Jul-09	RSC	437	17	454	144.13
	1	3	BS0306	18-Jul-09	CSU	1	3	4	1.27
	1	3	BS0306	18-Jul-09	LNC	321	7	328	104.13
	1	3	BS0306	18-Jul-09	SU	127	2	129	40.95
	1	3	BS0306	18-Jul-09	LKC	15	10	25	7.94
	1	3	BS0306	18-Jul-09	LSU	0	3	3	0.95
	1	3	BS0306	27-Sep-09	LNC	0	1	1	0.32
	1	3	BS0306	27-Sep-09	CCG	0	1	1	0.32
	1	3	BS0306	27-Sep-09	RSC	0	1	1	0.32
	1	3	BS0306	27-Sep-09	CC	0	1	1	0.32
	1	3	BS0307	17-Jul-09	CSU	0	2	2	0.63
	1	3	BS0307	17-Jul-09	KO	0	1	1	0.32
	1	3	BS0307	17-Jul-09	CCG	0	1	1	0.32
	1	3	BS0307	27-Sep-09	RSC	125	10	135	42.86
	1	3	BS0307	27-Sep-09	LSU	47	10	57	18.10

Appendix E Table E1. Fish catch rate data, Site C Peace River Fish Inventory 2009.

Method	Zone	Section	Site	Date	Species	Counted	Captured	Total Number	Catch Rate
	1	3	BS0307	27-Sep-09	LKC	0	2	2	0.63
	1	3	BS0307	27-Sep-09	CC	0	9	9	2.86
	1	3	BS0308	18-Jul-09	CSU	14	10	24	7.62
	1	3	BS0308	18-Jul-09	RSC	95	10	105	33.33
	1	3	BS0308	18-Jul-09	MW	5	10	15	4.76
	1	3	BS0308	18-Jul-09	LSU	7	13	20	6.35
	1	3	BS0308	18-Jul-09	LKC	6	10	16	5.08
	1	3	BS0308	18-Jul-09	NSC	0	5	5	1.59
	2	5	BS0501	22-May-09	MW	13	10	23	7.30
	2	5	BS0501	22-Jul-09	MW	0	2	2	0.63
	2	5	BS0501	22-Jul-09	LSU	0	2	2	0.63
	2	5	BS0501	22-Jul-09	RSC	0	1	1	0.32
	2	5	BS0501	22-Jul-09	SU	35	11	46	14.60
	2	5	BS0501	29-Sep-09	LKC	0	7	7	2.22
	2	5	BS0501	29-Sep-09	LSU	71	10	81	25.71
	2	5	BS0501	29-Sep-09	MW	0	1	1	0.32
	2	5	BS0501	29-Sep-09	RSC	19	10	29	9.21
	2	5	BS0502	22-May-09	NP	0	3	3	0.95
	2	5	BS0502	22-May-09	LKC	0	1	1	0.32
	2	5	BS0502	22-May-09	LNC	0	4	4	1.27
	2	5	BS0502	22-May-09	CSU	0	4	4	1.27
	2	5	BS0502	22-May-09	MW	0	5	5	1.59
	2	5	BS0502	22-May-09	CAS	0	12	12	3.81
	2	5	BS0502	22-May-09	RSC	349	10	359	113.97
	2	5	BS0502	22-Jul-09	LSU	0	11	11	3.49
	2	5	BS0502	22-Jul-09	RSC	0	14	14	4.44
	2	5	BS0502	22-Jul-09	LNC	0	1	1	0.32
	2	5	BS0502	22-Jul-09	MW	0	1	1	0.32
	2	5	BS0502	22-Jul-09	NSC	0	1	1	0.32
	2	5	BS0502	22-Jul-09	NP	0	1	1	0.32
	2	5	BS0502	22-Jul-09	WSC	0	1	1	0.32
	2	5	BS0502	22-Jul-09	YP	0	9	9	2.86
	2	5	BS0502	22-Jul-09	CAS	0	4	4	1.27
	2	5	BS0502	22-Jul-09	SU	0	13	13	4.13
	2	5	BS0502	29-Sep-09	NP	0	1	1	0.32
	2	5	BS0502	29-Sep-09	LSU	0	2	2	0.63
	2	5	BS0502	29-Sep-09	LNC	0	1	1	0.32
	2	5	BS0502	29-Sep-09	LKC	28	12	40	12.70
	2	5	BS0503	22-May-09	NP	0	1	1	0.32
	2	5	BS0503	22-May-09	WSC	0	1	1	0.32
	2	5	BS0503	21-Jul-09	LSU	174	9	183	57.97
	2	5	BS0503	21-Jul-09	NP	0	8	8	2.54
	2	5	BS0503	21-Jul-09	STC	0	1	1	0.32
	2	5	BS0503	21-Jul-09	SU	231	0	231	73.48
	2	5	BS0503	21-Jul-09	YP	22	11	33	10.60
	2	5	BS0503	21-Jul-09	LKC	0	2	2	0.63
	2	5	BS0503	21-Jul-09	WSC	0	1	1	0.32
	2	5	BS0503	30-Sep-09	YP	500	1	501	159.05

Appendix E Table E1. Fish catch rate data, Site C Peace River Fish Inventory 2009.

Method	Zone	Section	Site	Date	Species	Counted	Captured	Total Number	Catch Rate
	2	5	BS0504	22-May-09	LSU	0	2	2	0.63
	2	5	BS0504	22-May-09	YP	0	8	8	2.54
	2	5	BS0504	22-May-09	WSC	0	2	2	0.63
	2	5	BS0504	22-May-09	NP	0	2	2	0.63
	2	5	BS0504	22-May-09	RSC	0	1	1	0.32
	2	5	BS0504	21-Jul-09	LKC	0	5	5	1.59
	2	5	BS0504	21-Jul-09	YP	86	10	96	30.48
	2	5	BS0504	21-Jul-09	LSU	32	11	43	13.65
	2	5	BS0504	21-Jul-09	NP	0	5	5	1.59
	2	5	BS0504	21-Jul-09	RSC	0	4	4	1.27
	2	5	BS0504	21-Jul-09	STC	0	7	7	2.22
	2	5	BS0505	22-May-09	RSC	0	1	1	0.32
	2	5	BS0505	22-May-09	WSC	0	1	1	0.32
	2	5	BS0505	22-May-09	LSU	0	1	1	0.32
	2	5	BS0505	22-May-09	MW	2	11	13	4.13
	2	5	BS0505	21-Jul-09	NP	0	1	1	0.32
	2	5	BS0505	21-Jul-09	MW	0	2	2	0.63
	2	5	BS0505	21-Jul-09	SU	66	10	76	24.13
	2	5	BS0505	21-Jul-09	CCG	0	2	2	0.63
	2	5	BS0505	21-Jul-09	GR	0	1	1	0.32
	2	5	BS0505	21-Jul-09	WSC	0	1	1	0.32
	2	5	BS0505	21-Jul-09	LSU	0	1	1	0.32
	2	5	BS0505	29-Sep-09	LNC	1	11	12	3.81
	2	5	BS0505	29-Sep-09	WSC	28	10	38	12.06
	2	5	BS0505	29-Sep-09	CAS	0	4	4	1.27
	2	5	BS0505	29-Sep-09	CSU	0	2	2	0.63
	2	5	BS0505	29-Sep-09	LKC	0	7	7	2.22
	2	5	BS0505	29-Sep-09	MW	0	1	1	0.32
	2	5	BS0506	23-May-09	LSU	0	5	5	1.59
	2	5	BS0506	23-May-09	CSU	0	6	6	1.90
	2	5	BS0506	23-May-09	LNC	0	1	1	0.32
	2	5	BS0506	23-May-09	MW	0	2	2	0.63
	2	5	BS0506	23-May-09	NP	0	3	3	0.95
	2	5	BS0506	23-May-09	CAS	2	12	14	4.44
	2	5	BS0506	23-May-09	RSC	10	12	22	6.98
	2	5	BS0506	23-May-09	RB	0	1	1	0.32
	2	5	BS0506	23-May-09	STC	0	4	4	1.27
	2	5	BS0506	21-Jul-09	MW	0	6	6	1.90
	2	5	BS0506	21-Jul-09	WSC	0	3	3	0.95
	2	5	BS0506	21-Jul-09	RSC	0	5	5	1.59
	2	5	BS0506	21-Jul-09	LSU	0	2	2	0.63
	2	5	BS0506	21-Jul-09	SU	1277	10	1287	408.47
	2	5	BS0507	23-May-09	LSU	78	13	91	28.89
	2	5	BS0507	23-May-09	STC	81	11	92	29.21
	2	5	BS0507	23-May-09	RSC	6	11	17	5.40
	2	5	BS0507	23-May-09	WSC	0	7	7	2.22
	2	5	BS0507	23-May-09	KO	0	1	1	0.32
	2	5	BS0507	23-May-09	YP	0	9	9	2.86

Appendix E Table E1. Fish catch rate data, Site C Peace River Fish Inventory 2009.

Method	Zone	Section	Site	Date	Species	Counted	Captured	Total Number	Catch Rate
	2	5	BS0507	23-May-09	CAS	0	3	3	0.95
	2	5	BS0507	23-May-09	CSU	0	4	4	1.27
	2	5	BS0507	21-Jul-09	RSC	1425	11	1436	455.87
	2	5	BS0507	21-Jul-09	NP	0	1	1	0.32
	2	5	BS0507	21-Jul-09	NSC	60	10	70	22.22
	2	5	BS0507	21-Jul-09	YP	165	11	176	55.87
	2	5	BS0507	21-Jul-09	RDC	0	2	2	0.63
	2	5	BS0507	21-Jul-09	STC	855	10	865	274.60
	2	5	BS0507	21-Jul-09	SU	60	10	70	22.22
	2	5	BS0507	21-Jul-09	LSU	15	10	25	7.94
	2	5	BS0507	30-Sep-09	LKC	0	5	5	1.59
	2	5	BS0507	30-Sep-09	WSC	16	10	26	8.25
	2	5	BS0507	30-Sep-09	STC	44	10	54	17.14
	2	5	BS0507	30-Sep-09	RSC	32	10	42	13.33
	2	5	BS0507	30-Sep-09	NSC	0	1	1	0.32
	2	5	BS0507	30-Sep-09	YP	0	1	1	0.32
	2	5	BS0508	23-May-09	LSU	76	10	86	27.30
	2	5	BS0508	23-May-09	NP	0	2	2	0.63
	2	5	BS0508	23-May-09	RSC	133	9	142	45.08
	2	5	BS0508	23-May-09	STC	40	10	50	15.87
	2	5	BS0508	23-May-09	YP	0	5	5	1.59
	2	5	BS0508	23-May-09	PDC	0	1	1	0.32
	2	5	BS0508	21-Jul-09	NP	0	8	8	2.54
	2	5	BS0508	21-Jul-09	LKC	2	0	2	0.68
	2	5	BS0508	21-Jul-09	LW	0	4	4	1.27
	2	5	BS0508	21-Jul-09	LSU	0	3	3	0.95
	2	5	BS0508	21-Jul-09	MW	26	0	26	8.19
	2	5	BS0508	21-Jul-09	RSC	621	1	622	197.57
	2	5	BS0508	21-Jul-09	STC	0	4	4	1.27
	2	5	BS0508	21-Jul-09	SU	555	0	555	176.10
	2	5	BS0508	21-Jul-09	CSU	2	0	2	0.68
	2	5	BS0508	21-Jul-09	YP	19	11	30	9.52
	2	5	BS0508	21-Jul-09	WSC	0	1	1	0.32
	2	5	BS0508	21-Jul-09	LNC	443	0	443	140.60
	2	5	BS0508	30-Sep-09	WSC	0	2	2	0.63
	2	5	BS0508	30-Sep-09	NP	0	2	2	0.63
	2	6	BS0601	24-May-09	WSC	0	6	6	1.90
	2	6	BS0601	24-May-09	FHC	0	2	2	0.63
	2	6	BS0601	24-May-09	LKC	0	2	2	0.63
	2	6	BS0601	24-May-09	LNC	0	9	9	2.86
	2	6	BS0601	24-May-09	LSU	16	10	26	8.25
	2	6	BS0601	24-May-09	CSU	20	10	30	9.52
	2	6	BS0601	24-May-09	MW	80	11	91	28.89
	2	6	BS0601	24-May-09	NSC	0	1	1	0.32
	2	6	BS0601	24-May-09	NP	0	1	1	0.32
	2	6	BS0601	24-May-09	CAS	0	10	10	3.17
	2	6	BS0601	24-May-09	RSC	79	10	89	28.25
	2	6	BS0601	24-May-09	TP	0	5	5	1.59

Appendix E Table E1. Fish catch rate data, Site C Peace River Fish Inventory 2009.

Method	Zone	Section	Site	Date	Species	Counted	Captured	Total Number	Catch Rate
	2	6	BS0601	24-May-09	SU	0	4	4	1.27
	2	6	BS0601	20-Jul-09	LNC	26	10	36	11.43
	2	6	BS0601	20-Jul-09	MW	0	3	3	0.95
	2	6	BS0601	20-Jul-09	NP	0	1	1	0.32
	2	6	BS0601	20-Jul-09	CSU	1	10	11	3.49
	2	6	BS0601	20-Jul-09	LSU	0	10	10	3.17
	2	6	BS0601	20-Jul-09	RSC	28	11	39	12.38
	2	6	BS0601	20-Jul-09	TP	15	10	25	7.94
	2	6	BS0601	20-Jul-09	STC	0	2	2	0.63
	2	6	BS0601	20-Jul-09	SU	0	4	4	1.27
	2	6	BS0601	20-Jul-09	CCG	0	1	1	0.32
	2	6	BS0601	01-Oct-09	RSC	450	10	460	146.03
	2	6	BS0601	01-Oct-09	LSU	0	2	2	0.63
	2	6	BS0601	01-Oct-09	STC	0	1	1	0.32
	2	6	BS0602	24-May-09	MW	3	5	8	2.54
	2	6	BS0602	24-May-09	CSU	0	6	6	1.90
	2	6	BS0602	24-May-09	RSC	13	11	24	7.62
	2	6	BS0602	24-May-09	CCG	0	1	1	0.32
	2	6	BS0602	24-May-09	CAS	0	1	1	0.32
	2	6	BS0602	24-May-09	LNC	0	1	1	0.32
	2	6	BS0602	24-May-09	FHC	0	1	1	0.32
	2	6	BS0602	24-May-09	LSU	0	6	6	1.90
	2	6	BS0602	20-Jul-09	MW	0	4	4	1.27
	2	6	BS0602	20-Jul-09	TP	0	1	1	0.32
	2	6	BS0602	20-Jul-09	SU	0	11	11	3.49
	2	6	BS0602	20-Jul-09	RSC	11	10	21	6.67
	2	6	BS0602	20-Jul-09	CSU	0	6	6	1.90
	2	6	BS0602	20-Jul-09	LSU	0	4	4	1.27
	2	6	BS0602	20-Jul-09	LNC	31	10	41	13.02
	2	6	BS0602	20-Jul-09	LKC	0	1	1	0.32
	2	6	BS0602	01-Oct-09	LNC	0	1	1	0.32
	2	6	BS0602	01-Oct-09	RSC	0	5	5	1.59
	2	6	BS0603	24-May-09	RSC	0	2	2	0.63
	2	6	BS0603	24-May-09	LNC	0	2	2	0.63
	2	6	BS0603	24-May-09	TP	0	1	1	0.32
	2	6	BS0603	24-May-09	NP	0	2	2	0.63
	2	6	BS0603	24-May-09	YP	0	5	5	1.59
	2	6	BS0603	20-Jul-09	LSU	0	1	1	0.32
	2	6	BS0603	20-Jul-09	NP	0	2	2	0.63
	2	6	BS0603	20-Jul-09	RSC	0	1	1	0.32
	2	6	BS0603	20-Jul-09	STC	0	5	5	1.59
	2	6	BS0603	20-Jul-09	SU	0	5	5	1.59
	2	6	BS0603	20-Jul-09	TP	0	3	3	0.95
	2	6	BS0603	20-Jul-09	LNC	0	1	1	0.32
	2	6	BS0603	01-Oct-09	NP	1	0	1	0.32
	2	6	BS0604	24-May-09	STC	0	1	1	0.32
	2	6	BS0604	24-May-09	SU	0	1	1	0.32
	2	6	BS0604	24-May-09	LKC	40	11	51	16.19

Appendix E Table E1. Fish catch rate data, Site C Peace River Fish Inventory 2009.

Method	Zone	Section	Site	Date	Species	Counted	Captured	Total Number	Catch Rate
	2	6	BS0604	24-May-09	CAS	0	1	1	0.32
	2	6	BS0604	24-May-09	MW	24	10	34	10.79
	2	6	BS0604	24-May-09	CSU	24	10	34	10.79
	2	6	BS0604	24-May-09	LSU	18	11	29	9.21
	2	6	BS0604	20-Jul-09	CSU	0	9	9	2.86
	2	6	BS0604	20-Jul-09	FDC	0	1	1	0.32
	2	6	BS0604	20-Jul-09	LSU	0	3	3	0.95
	2	6	BS0604	20-Jul-09	SU	325	10	335	106.35
	2	6	BS0604	20-Jul-09	RSC	100	11	111	35.24
	2	6	BS0604	20-Jul-09	NSC	65	10	75	23.81
	2	6	BS0604	20-Jul-09	MW	0	5	5	1.59
	2	6	BS0604	20-Jul-09	STC	0	8	8	2.54
	2	6	BS0604	01-Oct-09	RSC	100	10	110	34.92
	2	6	BS0604	01-Oct-09	YP	0	1	1	0.32
	2	6	BS0604	01-Oct-09	LSU	338	9	346	110.00
	2	6	BS0604	01-Oct-09	SU	0	1	1	0.32
	2	6	BS0604	01-Oct-09	LNC	5	3	8	2.54
	2	6	BS0604	01-Oct-09	CSU	40	10	50	15.87
	2	6	BS0604	01-Oct-09	MW	0	1	1	0.32
	2	6	BS0604	01-Oct-09	NSC	10	1	11	3.49
	2	6	BS0604	01-Oct-09	NP	0	1	1	0.32
	2	6	BS0604	01-Oct-09	STC	12	4	16	5.24
	2	6	BS0604	01-Oct-09	WSC	10	2	12	3.81
	2	6	BS0605	26-May-09	LKC	0	1	1	0.32
	2	6	BS0605	26-May-09	TP	0	2	2	0.63
	2	6	BS0605	26-May-09	CSU	8	11	19	6.03
	2	6	BS0605	26-May-09	MW	104	10	114	36.19
	2	6	BS0605	26-May-09	RSC	0	10	10	3.17
	2	6	BS0605	26-May-09	STC	0	5	5	1.59
	2	6	BS0605	26-May-09	KO	0	1	1	0.32
	2	6	BS0605	26-May-09	LSU	0	10	10	3.17
	2	6	BS0605	23-Jul-09	NSC	0	11	11	3.49
	2	6	BS0605	23-Jul-09	RSC	340	10	350	111.11
	2	6	BS0605	23-Jul-09	CSU	64	10	74	23.41
	2	6	BS0605	23-Jul-09	LSU	638	10	648	205.56
	2	6	BS0605	23-Jul-09	LNC	162	11	172	54.76
	2	6	BS0605	23-Jul-09	LKC	0	3	3	0.95
	2	6	BS0605	23-Jul-09	FDC	123	6	129	41.03
	2	6	BS0605	23-Jul-09	STC	0	2	2	0.63
	2	6	BS0605	02-Oct-09	STC	0	5	5	1.59
	2	6	BS0605	02-Oct-09	LKC	0	1	1	0.32
	2	6	BS0605	02-Oct-09	LNC	0	1	1	0.32
	2	6	BS0605	02-Oct-09	LSU	24	10	34	10.79
	2	6	BS0605	02-Oct-09	WSC	0	9	9	2.86
	2	6	BS0605	02-Oct-09	CSU	0	1	1	0.32
	2	6	BS0605	02-Oct-09	RSC	65	10	75	23.81
	2	6	BS0606	25-May-09	MW	0	3	3	0.95
	2	6	BS0606	25-May-09	YP	0	3	3	0.95

Appendix E Table E1. Fish catch rate data, Site C Peace River Fish Inventory 2009.

Method	Zone	Section	Site	Date	Species	Counted	Captured	Total Number	Catch Rate
	2	6	BS0606	25-May-09	TP	0	3	3	0.95
	2	6	BS0606	25-May-09	STC	0	10	10	3.17
	2	6	BS0606	25-May-09	NP	0	1	1	0.32
	2	6	BS0606	25-May-09	KO	0	1	1	0.32
	2	6	BS0606	25-May-09	CSU	0	10	10	3.17
	2	6	BS0606	25-May-09	LKC	0	5	5	1.59
	2	6	BS0606	25-May-09	LSU	0	10	10	3.17
	2	6	BS0606	25-May-09	LNC	0	1	1	0.32
	2	6	BS0606	25-May-09	RSC	0	10	10	3.17
	2	6	BS0606	20-Jul-09	RSC	156	10	166	52.70
	2	6	BS0606	20-Jul-09	SU	116	10	126	40.00
	2	6	BS0606	20-Jul-09	STC	0	1	1	0.32
	2	6	BS0606	20-Jul-09	NP	0	7	7	2.22
	2	6	BS0606	20-Jul-09	LSU	0	4	4	1.27
	2	6	BS0606	20-Jul-09	LNC	0	1	1	0.32
	2	6	BS0606	20-Jul-09	TP	0	3	3	0.95
	2	6	BS0606	01-Oct-09	TP	0	2	2	0.63
	2	6	BS0606	01-Oct-09	STC	0	6	6	1.90
	2	6	BS0606	01-Oct-09	RSC	182	10	192	60.95
	2	6	BS0606	01-Oct-09	LNC	0	10	10	3.17
	2	6	BS0606	01-Oct-09	LSU	7	7	14	4.44
	2	6	BS0606	01-Oct-09	CAS	0	2	2	0.63
	2	6	BS0607	25-May-09	LSU	0	5	5	1.59
	2	6	BS0607	25-May-09	LKC	0	1	1	0.32
	2	6	BS0607	25-May-09	RSC	0	2	2	0.63
	2	6	BS0607	25-May-09	CAS	0	3	3	0.95
	2	6	BS0607	25-May-09	MW	0	7	7	2.22
	2	6	BS0607	25-May-09	LNC	0	2	2	0.63
	2	6	BS0607	20-Jul-09	SU	4	5	9	2.86
	2	6	BS0607	20-Jul-09	CSU	0	1	1	0.32
	2	6	BS0607	20-Jul-09	CC	0	1	1	0.32
	2	6	BS0607	20-Jul-09	MW	4	10	14	4.44
	2	6	BS0607	02-Oct-09	LSU	0	3	3	0.95
	2	6	BS0607	02-Oct-09	RSC	0	1	1	0.32
	2	6	BS0607	02-Oct-09	STC	0	1	1	0.32
	2	6	BS0608	25-May-09	TP	29	10	39	12.38
	2	6	BS0608	25-May-09	MW	0	1	1	0.32
	2	6	BS0608	25-May-09	CAS	0	1	1	0.32
	2	6	BS0608	25-May-09	RSC	0	1	1	0.32
	2	6	BS0608	25-May-09	STC	0	3	3	0.95
	2	6	BS0608	25-May-09	CSU	0	2	2	0.63
	2	6	BS0608	25-May-09	LSU	0	2	2	0.63
	2	6	BS0608	25-May-09	LKC	0	1	1	0.32
	2	6	BS0608	25-May-09	CCG	0	1	1	0.32
	2	6	BS0608	23-Jul-09	YP	0	1	1	0.32
	2	6	BS0608	23-Jul-09	TP	0	1	1	0.32
	2	6	BS0608	23-Jul-09	CC	3	2	5	1.59
	2	6	BS0608	23-Jul-09	STC	6	10	16	5.08

Appendix E Table E1. Fish catch rate data, Site C Peace River Fish Inventory 2009.

Method	Zone	Section	Site	Date	Species	Counted	Captured	Total Number	Catch Rate
	2	6	BS0608	23-Jul-09	SU	786	10	796	252.70
	2	6	BS0608	23-Jul-09	RSC	7	10	17	5.40
	2	6	BS0608	23-Jul-09	NP	0	5	5	1.59
	2	6	BS0608	02-Oct-09	RSC	193	10	203	64.54
	2	6	BS0608	02-Oct-09	STC	1030	10	1040	330.18
	2	6	BS0608	02-Oct-09	CSU	2	0	2	0.75
	2	6	BS0608	02-Oct-09	LNC	2	1	3	1.07
	2	6	BS0608	02-Oct-09	LSU	9	3	12	3.95
	2	6	BS0609	25-May-09	TP	2	10	12	3.81
	2	6	BS0609	25-May-09	RSC	14	10	24	7.62
	2	6	BS0609	25-May-09	STC	0	1	1	0.32
	2	6	BS0609	25-May-09	LKC	0	1	1	0.32
	2	6	BS0609	25-May-09	LNC	0	2	2	0.63
	2	6	BS0609	25-May-09	LSU	0	1	1	0.32
	2	6	BS0609	25-May-09	NP	0	3	3	0.95
	2	6	BS0609	23-Jul-09	SU	362	10	372	118.10
	2	6	BS0609	23-Jul-09	STC	0	1	1	0.32
	2	6	BS0609	23-Jul-09	NP	0	2	2	0.63
	2	6	BS0609	23-Jul-09	LW	0	1	1	0.32
	2	6	BS0609	23-Jul-09	RSC	8	10	18	5.71
	2	6	BS0609	02-Oct-09	WSC	0	3	3	0.95
	2	6	BS0609	02-Oct-09	LSU	0	8	8	2.54
	2	6	BS0609	02-Oct-09	STC	0	1	1	0.32
	2	6	BS0609	02-Oct-09	RSC	0	1	1	0.32
	2	6	BS0610	25-May-09	LKC	0	3	3	0.95
	2	6	BS0610	25-May-09	CSU	0	2	2	0.63
	2	6	BS0610	25-May-09	MW	0	1	1	0.32
	2	6	BS0610	25-May-09	RSC	64	11	75	23.81
	2	6	BS0610	25-May-09	CCG	0	1	1	0.32
	2	6	BS0610	25-May-09	WSC	3	12	15	4.76
	2	6	BS0610	25-May-09	STC	21	10	31	9.84
	2	6	BS0610	23-Jul-09	LSU	0	9	9	2.86
	2	6	BS0610	23-Jul-09	LNC	0	1	1	0.32
	2	6	BS0610	23-Jul-09	CSU	0	1	1	0.32
	2	6	BS0610	23-Jul-09	MW	17	10	27	8.57
	2	6	BS0610	23-Jul-09	NSC	0	1	1	0.32
	2	6	BS0610	23-Jul-09	RSC	0	6	6	1.90
	2	6	BS0610	23-Jul-09	STC	0	1	1	0.32
	2	6	BS0610	23-Jul-09	SU	256	9	265	84.13
	2	6	BS0610	23-Jul-09	TP	0	1	1	0.32
	2	6	BS0610	23-Jul-09	CC	0	3	3	0.95
	2	6	BS0611	25-May-09	LNC	0	10	10	3.17
	2	6	BS0611	25-May-09	RSC	0	2	2	0.63
	2	6	BS0611	25-May-09	CAS	0	1	1	0.32
	2	6	BS0611	25-May-09	NSC	0	1	1	0.32
	2	6	BS0611	25-May-09	LSU	0	9	9	2.86
	2	6	BS0611	25-May-09	LKC	7	11	18	5.71
	2	6	BS0611	25-May-09	FHC	0	8	8	2.54

Appendix E Table E1. Fish catch rate data, Site C Peace River Fish Inventory 2009.

Method	Zone	Section	Site	Date	Species	Counted	Captured	Total Number	Catch Rate
	2	6	BS0611	25-May-09	MW	1	10	11	3.49
	2	6	BS0612	26-May-09	RSC	0	1	1	0.32
	2	6	BS0612	26-May-09	FHC	1	10	11	3.49
	2	6	BS0612	26-May-09	LKC	14	10	24	7.62
	2	6	BS0612	26-May-09	LSU	6	10	16	5.08
	2	6	BS0612	26-May-09	STC	0	1	1	0.32
	2	6	BS0612	26-May-09	CSU	0	2	2	0.63
	2	7	BS0703	26-May-09	MW	56	10	66	20.95
	2	7	BS0703	26-May-09	LKC	6	13	19	6.03
	2	7	BS0703	26-May-09	LNC	0	1	1	0.32
	2	7	BS0703	26-May-09	LSU	36	10	46	14.60
	2	7	BS0703	26-May-09	CSU	13	10	23	7.30
	2	7	BS0703	26-May-09	RSC	31	11	42	13.33
	2	7	BS0703	26-May-09	CC	0	1	1	0.32
	2	7	BS0703	26-May-09	STC	0	6	6	1.90
	2	7	BS0703	26-May-09	FHC	0	1	1	0.32
	2	7	BS0703	26-May-09	TP	0	7	7	2.22
	2	7	BS0703	26-May-09	NSC	5	12	17	5.40
	2	7	BS0703	24-Jul-09	CSU	16	13	29	9.21
	2	7	BS0703	24-Jul-09	LNC	0	2	2	0.63
	2	7	BS0703	24-Jul-09	LSU	0	10	10	3.17
	2	7	BS0703	24-Jul-09	MW	0	10	10	3.17
	2	7	BS0703	24-Jul-09	NSC	0	6	6	1.90
	2	7	BS0703	24-Jul-09	STC	0	5	5	1.59
	2	7	BS0703	24-Jul-09	SU	10	11	21	6.67
	2	7	BS0703	24-Jul-09	TP	0	10	10	3.17
	2	7	BS0703	24-Jul-09	WP	0	1	1	0.32
	2	7	BS0703	24-Jul-09	RSC	141	11	152	48.25
	2	7	BS0703	24-Jul-09	LKC	0	2	2	0.63
	2	7	BS0703	24-Jul-09	YP	0	9	9	2.86
	2	7	BS0703	03-Oct-09	CCG	0	1	1	0.32
	2	7	BS0703	03-Oct-09	STC	0	5	5	1.59
	2	7	BS0704	26-May-09	FHC	0	5	5	1.59
	2	7	BS0704	26-May-09	MW	0	12	12	3.81
	2	7	BS0704	26-May-09	NSC	0	1	1	0.32
	2	7	BS0704	26-May-09	RSC	65	11	76	24.13
	2	7	BS0704	26-May-09	STC	0	1	1	0.32
	2	7	BS0704	26-May-09	LSU	0	2	2	0.63
	2	7	BS0704	26-May-09	KO	0	1	1	0.32
	2	7	BS0704	26-May-09	CSU	0	3	3	0.95
	2	7	BS0704	26-May-09	TP	0	7	7	2.22
	2	7	BS0704	26-May-09	LKC	0	9	9	2.86
	2	7	BS0704	24-Jul-09	TP	0	5	5	1.59
	2	7	BS0704	24-Jul-09	LKC	0	1	1	0.32
	2	7	BS0704	24-Jul-09	YP	0	1	1	0.32
	2	7	BS0704	24-Jul-09	LNC	0	8	8	2.54
	2	7	BS0704	24-Jul-09	SU	141	13	154	48.89
	2	7	BS0704	24-Jul-09	RSC	0	8	8	2.54

Appendix E Table E1. Fish catch rate data, Site C Peace River Fish Inventory 2009.

Method	Zone	Section	Site	Date	Species	Counted	Captured	Total Number	Catch Rate
	2	7	BS0704	24-Jul-09	NP	0	4	4	1.27
	2	7	BS0704	24-Jul-09	MW	0	13	13	4.13
	2	7	BS0704	24-Jul-09	CSU	0	2	2	0.63
	2	7	BS0704	24-Jul-09	LSU	0	5	5	1.59
	2	7	BS0704	03-Oct-09	CSU	0	1	1	0.32
	2	7	BS0704	03-Oct-09	RSC	0	1	1	0.32
	2	7	BS0704	03-Oct-09	CCG	0	1	1	0.32
	2	7	BS0704	03-Oct-09	TP	0	8	8	2.54
	2	7	BS0704	03-Oct-09	STC	0	5	5	1.59
	2	7	BS0704	03-Oct-09	LSU	0	4	4	1.27
	2	7	BS0704	03-Oct-09	WSC	0	1	1	0.32
	2	7	BS0705	27-May-09	NSC	0	2	2	0.63
	2	7	BS0705	27-May-09	CSU	0	8	8	2.54
	2	7	BS0705	27-May-09	CCG	0	1	1	0.32
	2	7	BS0705	27-May-09	LSU	0	11	11	3.49
	2	7	BS0705	27-May-09	LNC	11	10	21	6.67
	2	7	BS0705	27-May-09	LKC	17	10	27	8.57
	2	7	BS0705	27-May-09	FHC	52	11	63	20.00
	2	7	BS0705	27-May-09	CRI	0	1	1	0.32
	2	7	BS0705	27-May-09	STC	0	1	1	0.32
	2	7	BS0705	27-May-09	TP	22	10	32	10.16
	2	7	BS0705	27-May-09	RSC	0	7	7	2.22
	2	7	BS0705	24-Jul-09	WP	0	3	3	0.95
	2	7	BS0705	24-Jul-09	FHC	0	5	5	1.59
	2	7	BS0705	24-Jul-09	LKC	20	11	31	9.84
	2	7	BS0705	24-Jul-09	SU	0	1	1	0.32
	2	7	BS0705	24-Jul-09	RSC	4	10	14	4.44
	2	7	BS0705	24-Jul-09	NSC	0	4	4	1.27
	2	7	BS0705	24-Jul-09	MW	0	1	1	0.32
	2	7	BS0705	24-Jul-09	CSU	0	1	1	0.32
	2	7	BS0705	24-Jul-09	LNC	0	8	8	2.54
	2	7	BS0705	24-Jul-09	TP	0	1	1	0.32
	2	7	BS0705	03-Oct-09	TP	0	3	3	0.95
	2	7	BS0705	03-Oct-09	STC	0	4	4	1.27
	2	7	BS0705	03-Oct-09	RSC	0	1	1	0.32
	2	7	BS0705	03-Oct-09	NSC	0	15	15	4.76
	2	7	BS0705	03-Oct-09	LNC	0	2	2	0.63
	2	7	BS0705	03-Oct-09	WSC	0	1	1	0.32
	2	7	BS0706	27-May-09	TP	0	5	5	1.59
	2	7	BS0706	27-May-09	LNC	0	9	9	2.86
	2	7	BS0706	27-May-09	LKC	0	9	9	2.86
	2	7	BS0706	27-May-09	LSU	77	13	90	28.57
	2	7	BS0706	27-May-09	MW	0	11	11	3.49
	2	7	BS0706	27-May-09	RDC	0	1	1	0.32
	2	7	BS0706	27-May-09	KO	0	1	1	0.32
	2	7	BS0706	27-May-09	STC	0	6	6	1.90
	2	7	BS0706	27-May-09	CSU	9	10	19	6.03
	2	7	BS0706	27-May-09	RSC	63	10	73	23.17

Appendix E Table E1. Fish catch rate data, Site C Peace River Fish Inventory 2009.

Method	Zone	Section	Site	Date	Species	Counted	Captured	Total Number	Catch Rate	
	2	7	BS0706	27-May-09	NSC		3	11	14	4.44
	2	7	BS0706	24-Jul-09	SU	40	10	50	15.87	
	2	7	BS0706	24-Jul-09	NP	0	1	1	0.32	
	2	7	BS0706	24-Jul-09	LKC	0	1	1	0.32	
	2	7	BS0707	27-May-09	FHC	0	1	1	0.32	
	2	7	BS0707	27-May-09	STC	0	1	1	0.32	
	2	7	BS0707	27-May-09	CCG	0	4	4	1.27	
	2	7	BS0707	27-May-09	RSC	108	10	118	37.46	
	2	7	BS0707	27-May-09	NSC	0	3	3	0.95	
	2	7	BS0707	27-May-09	MW	89	11	100	31.75	
	2	7	BS0707	27-May-09	CSU	0	6	6	1.90	
	2	7	BS0707	27-May-09	LSU	1	11	12	3.81	
	2	7	BS0707	27-May-09	LNC	0	5	5	1.59	
	2	7	BS0707	27-May-09	LKC	8	11	19	6.03	
	2	7	BS0707	25-Jul-09	RSC	387	11	398	126.35	
	2	7	BS0707	25-Jul-09	STC	1	9	10	3.17	
	2	7	BS0707	25-Jul-09	NSC	0	3	3	0.95	
	2	7	BS0707	25-Jul-09	SU	79	12	91	28.89	
	2	7	BS0707	25-Jul-09	TP	17	10	27	8.57	
	2	7	BS0707	25-Jul-09	MW	0	9	9	2.86	
	2	7	BS0707	25-Jul-09	CSU	0	1	1	0.32	
	2	7	BS0707	25-Jul-09	LSU	0	3	3	0.95	
	2	7	BS0707	25-Jul-09	WP	0	1	1	0.32	
	2	7	BS0707	25-Jul-09	YP	0	8	8	2.54	
	2	7	BS0707	25-Jul-09	FDC	0	3	3	0.95	
	2	7	BS0707	25-Jul-09	LKC	0	3	3	0.95	
	2	7	BS0707	25-Jul-09	NP	0	3	3	0.95	
	2	7	BS0707	25-Jul-09	LNC	0	3	3	0.95	
	2	7	BS0707	25-Jul-09	CC	0	3	3	0.95	
	2	7	BS0707	04-Oct-09	STC	0	1	1	0.32	
	2	7	BS0707	04-Oct-09	RSC	0	2	2	0.63	
	2	7	BS0707	04-Oct-09	NSC	0	1	1	0.32	
	2	7	BS0707	04-Oct-09	MW	0	1	1	0.32	
	2	7	BS0707	04-Oct-09	LSU	0	2	2	0.63	
	2	7	BS0708	27-May-09	CCG	0	3	3	0.95	
	2	7	BS0708	27-May-09	LKC	3	7	10	3.17	
	2	7	BS0708	27-May-09	FHC	1	11	12	3.81	
	2	7	BS0708	27-May-09	LNC	28	9	37	11.75	
	2	7	BS0708	27-May-09	LSU	0	2	2	0.63	
	2	7	BS0708	27-May-09	TP	6	11	17	5.40	
	2	7	BS0708	27-May-09	RSC	30	10	40	12.70	
	2	7	BS0708	27-May-09	NP	0	2	2	0.63	
	2	7	BS0708	27-May-09	CSU	0	5	5	1.59	
	2	7	BS0708	27-May-09	NSC	11	10	21	6.67	
	2	7	BS0708	25-Jul-09	NSC	3	10	13	4.13	
	2	7	BS0708	25-Jul-09	NP	0	1	1	0.32	
	2	7	BS0708	25-Jul-09	RSC	0	1	1	0.32	
	2	7	BS0708	25-Jul-09	SU	2	2	4	1.27	

Appendix E Table E1. Fish catch rate data, Site C Peace River Fish Inventory 2009.

Method	Zone	Section	Site	Date	Species	Counted	Captured	Total Number	Catch Rate
	2	7	BS0708	25-Jul-09	TP	0	3	3	0.95
	2	7	BS0708	25-Jul-09	WP	0	1	1	0.32
	2	7	BS0708	25-Jul-09	FHC	7	11	18	5.71
	2	7	BS0708	04-Oct-09	STC	0	1	1	0.32
	2	7	BS0708	04-Oct-09	LKC	0	1	1	0.32
	2	7	BS0709	27-May-09	CSU	0	12	12	3.81
	2	7	BS0709	27-May-09	LKC	0	10	10	3.17
	2	7	BS0709	27-May-09	WSC	0	1	1	0.32
	2	7	BS0709	27-May-09	NSC	0	4	4	1.27
	2	7	BS0709	27-May-09	KO	0	2	2	0.63
	2	7	BS0709	27-May-09	LNC	0	3	3	0.95
	2	7	BS0709	27-May-09	LSU	17	12	29	9.21
	2	7	BS0709	27-May-09	MW	86	11	97	30.79
	2	7	BS0709	27-May-09	RSC	0	7	7	2.22
	2	7	BS0709	27-May-09	STC	0	8	8	2.54
	2	7	BS0709	25-Jul-09	FDC	28	11	39	12.35
	2	7	BS0709	25-Jul-09	LSU	0	3	3	0.95
	2	7	BS0709	25-Jul-09	BSB	0	1	1	0.32
	2	7	BS0709	25-Jul-09	NSC	0	1	1	0.32
	2	7	BS0709	25-Jul-09	RSC	40	10	50	15.97
	2	7	BS0709	25-Jul-09	SU	2474	10	2484	788.51
	2	7	BS0709	25-Jul-09	FHC	0	4	4	1.27
	2	7	BS0709	04-Oct-09	STC	23	10	33	10.48
	2	7	BS0709	04-Oct-09	LSU	2	10	12	3.81
	2	7	BS0709	04-Oct-09	LKC	6	10	16	5.08
	2	7	BS0709	04-Oct-09	LNC	0	1	1	0.32
	2	7	BS0709	04-Oct-09	RSC	0	4	4	1.27
	2	7	BS0709	04-Oct-09	CSU	0	1	1	0.32
	2	7	BS0710	25-Jul-09	MW	0	3	3	0.95
	2	7	BS0710	25-Jul-09	SU	30	10	40	12.70
	2	7	BS0710	25-Jul-09	NP	0	1	1	0.32
	2	7	BS0710	04-Oct-09	STC	0	8	8	2.54
	2	7	BS0710	04-Oct-09	LSU	0	5	5	1.59
	2	7	BS0710	04-Oct-09	LNC	0	2	2	0.63
	2	7	BS0710	04-Oct-09	RSC	0	4	4	1.27
GILL NET									
	1	2	GN0201	16-Jul-09	LSU	0	2	2	4.77
	1	2	GN0201	16-Jul-09	MW	0	2	2	4.77
	1	2	GN0201	16-Jul-09	WSC	0	1	1	2.38
	1	3	GN0301	19-May-09	MW	0	3	3	3.65
	1	3	GN0301	17-Jul-09	MW	0	1	1	2.38
	1	3	GN0301	17-Jul-09	NP	0	1	1	2.38
	1	3	GN0301	26-Sep-09	MW	0	1	1	1.73
	1	3	GN0302	20-May-09	CSU	0	1	1	1.00
	1	3	GN0302	17-Jul-09	CSU	0	3	3	7.34
	1	3	GN0302	17-Jul-09	BT	0	1	1	2.45
	2	5	GN0501	22-May-09	WSC	0	2	2	2.64

Appendix E Table E1. Fish catch rate data, Site C Peace River Fish Inventory 2009.

Method	Zone	Section	Site	Date	Species	Counted	Captured	Total Number	Catch Rate
	2	5	GN0501	21-Jul-09	LW	0	2	2	3.65
	2	5	GN0501	21-Jul-09	WSC	0	5	5	9.14
	2	5	GN0501	30-Sep-09	BT	0	1	1	2.06
	2	5	GN0501	30-Sep-09	NP	0	1	1	2.06
	2	5	GN0501	30-Sep-09	WSC	0	3	3	6.18
	2	6	GN0601	25-May-09	NP	0	2	2	4.69
	2	6	GN0601	25-May-09	WSC	0	1	1	2.34
	2	6	GN0601	25-May-09	LW	0	1	1	2.34
	2	6	GN0601	25-May-09	MW	0	2	2	4.69
	2	6	GN0601	23-Jul-09	GE	0	6	6	15.23
	2	6	GN0601	23-Jul-09	NP	0	1	1	2.54
	2	6	GN0601	23-Jul-09	WP	0	3	3	7.61
	2	6	GN0601	23-Jul-09	WSC	0	2	2	5.08
LARGE FISH BOAT ELECTROFISH									
	1	1	LF0101	16-May-09	MW	0	35	35	57.00
	1	1	LF0101	16-May-09	BT	1	0	1	1.63
	1	1	LF0101	14-Jul-09	MW	0	94	94	153.09
	1	1	LF0101	07-Sep-09	MW	0	63	63	102.61
	1	1	LF0102	16-May-09	MW	0	17	17	19.54
	1	1	LF0102	16-May-09	RB	1	0	1	1.15
	1	1	LF0102	14-Jul-09	MW	0	62	62	71.26
	1	1	LF0102	14-Jul-09	BT	0	1	1	1.15
	1	1	LF0102	07-Sep-09	MW	0	68	68	78.16
	1	1	LF0103	16-May-09	MW	0	43	43	39.38
	1	1	LF0103	16-May-09	RB	1	0	1	0.92
	1	1	LF0103	14-Jul-09	BT	0	1	1	0.92
	1	1	LF0103	14-Jul-09	MW	0	46	46	42.12
	1	1	LF0103	14-Jul-09	RB	2	0	2	1.83
	1	1	LF0103	07-Sep-09	RB	0	1	1	0.92
	1	1	LF0103	07-Sep-09	MW	0	41	41	37.55
	1	1	LF0103	07-Sep-09	BT	0	1	1	0.92
	1	1	LF0104	16-May-09	MW	0	12	12	26.97
	1	1	LF0104	14-Jul-09	KO	0	1	1	2.25
	1	1	LF0104	14-Jul-09	MW	0	14	14	31.46
	1	1	LF0104	07-Sep-09	MW	0	38	38	85.39
	1	1	LF0105	16-May-09	MW	0	30	30	29.15
	1	1	LF0105	14-Jul-09	KO	0	1	1	0.97
	1	1	LF0105	14-Jul-09	MW	0	40	40	38.87
	1	1	LF0105	14-Jul-09	BT	1	1	2	1.94
	1	1	LF0105	14-Jul-09	RB	0	1	1	0.97
	1	1	LF0105	07-Sep-09	BT	1	0	1	0.97
	1	1	LF0105	07-Sep-09	MW	0	23	23	22.35
	1	1	LF0107	15-May-09	MW	0	8	8	14.52
	1	1	LF0107	15-May-09	BT	2	0	2	3.63
	1	1	LF0107	15-May-09	RB	4	0	4	7.26
	1	1	LF0107	14-Jul-09	KO	0	1	1	1.81
	1	1	LF0107	14-Jul-09	RB	0	1	1	1.81

Appendix E Table E1. Fish catch rate data, Site C Peace River Fish Inventory 2009.

Method	Zone	Section	Site	Date	Species	Counted	Captured	Total Number	Catch Rate
	1	1	LF0107	14-Jul-09	MW	0	14	14	25.41
	1	1	LF0107	07-Sep-09	RB	0	1	1	1.81
	1	1	LF0107	07-Sep-09	MW	0	8	8	14.52
	1	1	LF0108	15-May-09	BT	1	0	1	1.21
	1	1	LF0108	15-May-09	MW	0	30	30	36.23
	1	1	LF0108	14-Jul-09	BT	1	0	1	1.21
	1	1	LF0108	14-Jul-09	MW	0	24	24	28.99
	1	1	LF0108	07-Sep-09	MW	0	43	43	51.93
	1	1	LF0109	15-May-09	MW	0	60	60	62.63
	1	1	LF0109	15-May-09	BT	1	0	1	1.04
	1	1	LF0109	14-Jul-09	GR	1	1	2	2.09
	1	1	LF0109	14-Jul-09	MW	0	79	79	82.46
	1	1	LF0109	14-Jul-09	RB	1	0	1	1.04
	1	1	LF0109	07-Sep-09	MW	0	70	70	73.07
	1	1	LF0110	15-May-09	MW	0	25	25	30.45
	1	1	LF0110	15-May-09	KO	0	1	1	1.22
	1	1	LF0110	15-Jul-09	MW	0	33	33	40.19
	1	1	LF0110	08-Sep-09	MW	0	22	22	26.80
	1	1	LF0111	15-May-09	RB	1	0	1	1.03
	1	1	LF0111	15-May-09	MW	0	48	48	49.59
	1	1	LF0111	15-May-09	BT	2	0	2	2.07
	1	1	LF0111	15-Jul-09	GR	0	1	1	1.03
	1	1	LF0111	15-Jul-09	MW	0	34	34	35.12
	1	1	LF0111	15-Jul-09	RB	1	2	3	3.10
	1	1	LF0111	08-Sep-09	MW	0	24	24	24.79
	1	1	LF0112	15-May-09	KO	0	1	1	0.95
	1	1	LF0112	15-May-09	BT	1	0	1	0.95
	1	1	LF0112	15-May-09	MW	0	53	53	50.48
	1	1	LF0112	15-Jul-09	RB	1	0	1	0.95
	1	1	LF0112	15-Jul-09	KO	0	1	1	0.95
	1	1	LF0112	15-Jul-09	LW	0	1	1	0.95
	1	1	LF0112	15-Jul-09	MW	0	57	57	54.29
	1	1	LF0112	08-Sep-09	BT	0	1	1	0.95
	1	1	LF0112	08-Sep-09	MW	0	82	82	78.10
	1	1	LF0113	15-May-09	MW	0	59	59	81.16
	1	1	LF0113	15-Jul-09	GR	0	1	1	1.38
	1	1	LF0113	15-Jul-09	MW	0	39	39	53.65
	1	1	LF0113	08-Sep-09	MW	0	39	39	53.65
	1	1	LF0114	15-May-09	MW	0	51	51	55.50
	1	1	LF0114	15-May-09	BT	2	0	2	2.18
	1	1	LF0114	15-Jul-09	BT	0	1	1	1.09
	1	1	LF0114	15-Jul-09	MW	0	35	35	38.08
	1	1	LF0114	15-Jul-09	RB	1	0	1	1.09
	1	1	LF0114	08-Sep-09	MW	0	54	54	58.76
	1	1	LF0116	16-May-09	RB	2	0	2	2.09
	1	1	LF0116	16-May-09	MW	0	54	54	56.54
	1	1	LF0116	15-Jul-09	MW	0	14	14	14.66
	1	1	LF0116	08-Sep-09	MW	0	55	55	57.59

Appendix E Table E1. Fish catch rate data, Site C Peace River Fish Inventory 2009.

Method	Zone	Section	Site	Date	Species	Counted	Captured	Total Number	Catch Rate
	1	1	LF01LYN01	16-May-09	CSU	0	3	3	9.23
	1	1	LF01LYN01	16-May-09	BT	1	0	1	3.08
	1	1	LF01LYN01	16-May-09	LSU	0	7	7	21.54
	1	1	LF01LYN01	16-May-09	MW	0	8	8	24.62
	1	1	LF01LYN01	15-Jul-09	MW	0	3	3	9.23
	1	1	LF01LYN01	15-Jul-09	NSC	0	1	1	3.08
	1	1	LF01LYN01	15-Jul-09	CSU	0	5	5	15.38
	1	1	LF01LYN01	14-Sep-09	BT	1	2	3	9.23
	1	1	LF01LYN01	14-Sep-09	LW	0	2	2	6.15
	1	1	LF01LYN01	14-Sep-09	LSU	0	2	2	6.15
	1	1	LF01LYN01	14-Sep-09	CSU	0	4	4	12.31
	1	1	LF01LYN01	14-Sep-09	WSC	0	2	2	6.15
	1	1	LF01LYN01	14-Sep-09	NSC	0	3	3	9.23
	1	1	LF01LYN01	14-Sep-09	MW	0	3	3	9.23
	1	1	LF01MAU01	16-May-09	LSU	0	9	9	52.94
	1	1	LF01MAU01	16-May-09	MW	0	1	1	5.88
	1	1	LF01MAU01	16-May-09	RB	8	1	9	52.94
	1	1	LF01MAU01	14-Jul-09	LSU	0	10	10	58.82
	1	1	LF01MAU01	14-Jul-09	CSU	0	2	2	11.76
	1	1	LF01MAU01	14-Jul-09	LT	0	1	1	5.88
	1	1	LF01MAU01	14-Jul-09	MW	0	4	4	23.53
	1	1	LF01MAU01	14-Jul-09	RB	0	1	1	5.88
	1	1	LF01MAU01	14-Jul-09	BT	1	0	1	5.88
	1	1	LF01MAU01	14-Sep-09	NP	3	11	14	82.35
	1	1A	LF01A01	21-May-09	RB	2	3	5	5.88
	1	1A	LF01A01	21-May-09	MW	0	11	11	12.94
	1	1A	LF01A01	19-Jul-09	MW	0	13	13	28.89
	1	1A	LF01A01	19-Jul-09	RB	2	5	7	15.56
	1	1A	LF01A01	13-Sep-09	BT	1	1	2	4.44
	1	1A	LF01A01	13-Sep-09	RB	0	3	3	6.67
	1	1A	LF01A01	13-Sep-09	MW	0	5	5	11.11
	1	1A	LF01A02	21-May-09	RB	1	2	3	3.87
	1	1A	LF01A02	21-May-09	MW	0	20	20	25.81
	1	1A	LF01A02	19-Jul-09	RB	1	3	4	8.89
	1	1A	LF01A02	19-Jul-09	MW	0	2	2	4.44
	1	1A	LF01A02	13-Sep-09	RB	1	4	5	11.11
	1	1A	LF01A02	13-Sep-09	KO	0	1	1	2.22
	1	1A	LF01A02	13-Sep-09	MW	0	12	12	26.67
	1	1A	LF01A03	21-May-09	MW	0	14	14	16.28
	1	1A	LF01A03	21-May-09	RB	0	1	1	1.16
	1	1A	LF01A03	19-Jul-09	RB	2	4	6	6.98
	1	1A	LF01A03	19-Jul-09	BT	1	0	1	1.16
	1	1A	LF01A03	19-Jul-09	KO	0	5	5	5.81
	1	1A	LF01A03	19-Jul-09	MW	0	14	14	16.28
	1	1A	LF01A03	13-Sep-09	MW	0	5	5	5.81
	1	1A	LF01A04	21-May-09	RB	4	0	4	5.00
	1	1A	LF01A04	21-May-09	MW	0	11	11	13.75
	1	1A	LF01A04	19-Jul-09	MW	0	8	8	10.00

Appendix E Table E1. Fish catch rate data, Site C Peace River Fish Inventory 2009.

Method	Zone	Section	Site	Date	Species	Counted	Captured	Total Number	Catch Rate
	1	1A	LF01A04	19-Jul-09	KO	0	5	5	6.25
	1	1A	LF01A04	19-Jul-09	LSU	0	1	1	1.25
	1	1A	LF01A04	19-Jul-09	RB	2	6	8	10.00
	1	1A	LF01A04	13-Sep-09	MW	0	14	14	17.50
	1	1A	LF01A04	13-Sep-09	RB	3	2	5	6.25
	1	1A	LF01A05	21-May-09	MW	0	28	28	57.97
	1	1A	LF01A05	19-Jul-09	MW	0	59	59	122.15
	1	1A	LF01A05	19-Jul-09	RB	0	2	2	4.14
	1	1A	LF01A05	13-Sep-09	MW	0	69	69	142.86
	1	1A	LF01A06	21-May-09	MW	0	15	15	25.25
	1	1A	LF01A06	19-Jul-09	MW	0	36	36	60.61
	1	1A	LF01A06	13-Sep-09	MW	0	60	60	101.01
	1	2	LF0201	17-May-09	RB	0	2	2	2.55
	1	2	LF0201	17-May-09	BT	1	0	1	1.27
	1	2	LF0201	17-May-09	MW	0	36	36	45.86
	1	2	LF0201	15-Jul-09	GR	2	1	3	3.82
	1	2	LF0201	15-Jul-09	BT	0	1	1	1.27
	1	2	LF0201	15-Jul-09	RB	1	1	2	2.55
	1	2	LF0201	15-Jul-09	MW	0	26	26	33.12
	1	2	LF0201	13-Sep-09	RB	1	1	2	2.55
	1	2	LF0201	13-Sep-09	GR	0	2	2	2.55
	1	2	LF0201	13-Sep-09	MW	0	64	64	81.53
	1	2	LF0201	13-Sep-09	BT	0	1	1	1.27
	1	2	LF0202	17-May-09	MW	0	22	22	19.26
	1	2	LF0202	17-May-09	RB	2	6	8	7.01
	1	2	LF0202	17-May-09	BT	1	0	1	0.88
	1	2	LF0202	15-Jul-09	BT	0	2	2	1.75
	1	2	LF0202	15-Jul-09	RB	0	1	1	0.88
	1	2	LF0202	15-Jul-09	MW	0	32	32	28.02
	1	2	LF0202	13-Sep-09	LSU	0	1	1	0.88
	1	2	LF0202	13-Sep-09	MW	0	20	20	17.51
	1	2	LF0202	13-Sep-09	NSC	0	1	1	0.88
	1	2	LF0202	13-Sep-09	RB	0	1	1	0.88
	1	2	LF0203	17-May-09	RB	3	4	7	5.51
	1	2	LF0203	17-May-09	MW	0	31	31	24.41
	1	2	LF0203	16-Jul-09	BT	2	3	5	3.94
	1	2	LF0203	16-Jul-09	RB	5	8	13	10.24
	1	2	LF0203	16-Jul-09	LSU	0	1	1	0.79
	1	2	LF0203	16-Jul-09	GR	1	1	2	1.57
	1	2	LF0203	16-Jul-09	MW	0	68	68	53.54
	1	2	LF0203	13-Sep-09	GR	1	0	1	0.79
	1	2	LF0203	13-Sep-09	RB	0	3	3	2.36
	1	2	LF0203	13-Sep-09	NSC	0	1	1	0.79
	1	2	LF0203	13-Sep-09	MW	0	62	62	48.82
	1	2	LF0203	13-Sep-09	LSU	0	3	3	2.36
	1	2	LF0203	13-Sep-09	BT	0	1	1	0.79
	1	2	LF0204	17-May-09	RB	5	2	7	10.74
	1	2	LF0204	17-May-09	MW	0	73	73	111.96

Appendix E Table E1. Fish catch rate data, Site C Peace River Fish Inventory 2009.

Method	Zone	Section	Site	Date	Species	Counted	Captured	Total Number	Catch Rate
	1	2	LF0204	17-May-09	BT	1	2	3	4.60
	1	2	LF0204	16-Jul-09	GR	2	0	2	3.07
	1	2	LF0204	16-Jul-09	BT	2	3	5	7.67
	1	2	LF0204	16-Jul-09	MW	0	29	29	44.48
	1	2	LF0204	16-Jul-09	RB	3	0	3	4.60
	1	2	LF0204	20-Sep-09	BT	2	3	5	7.67
	1	2	LF0204	20-Sep-09	RB	1	2	3	4.60
	1	2	LF0204	20-Sep-09	MW	0	47	47	72.09
	1	2	LF0204	20-Sep-09	GR	1	2	3	4.60
	1	2	LF0205	17-May-09	GR	0	1	1	1.18
	1	2	LF0205	17-May-09	RB	2	1	3	3.53
	1	2	LF0205	17-May-09	MW	0	68	68	79.91
	1	2	LF0205	17-May-09	BT	1	1	2	2.35
	1	2	LF0205	16-Jul-09	MW	0	81	81	80.92
	1	2	LF0205	16-Jul-09	BT	1	1	2	2.00
	1	2	LF0205	16-Jul-09	RB	1	1	2	2.00
	1	2	LF0205	20-Sep-09	BT	1	3	4	4.00
	1	2	LF0205	20-Sep-09	MW	0	98	98	97.90
	1	2	LF0205	20-Sep-09	LSU	0	1	1	1.00
	1	2	LF0205	20-Sep-09	RB	1	0	1	1.00
	1	2	LF0205	20-Sep-09	KO	0	1	1	1.00
	1	2	LF0206	17-May-09	MW	0	72	72	81.45
	1	2	LF0206	17-May-09	BT	1	0	1	1.13
	1	2	LF0206	16-Jul-09	GR	0	1	1	1.13
	1	2	LF0206	16-Jul-09	MW	0	59	59	66.74
	1	2	LF0206	20-Sep-09	NSC	0	1	1	1.13
	1	2	LF0206	20-Sep-09	LSU	0	4	4	4.52
	1	2	LF0206	20-Sep-09	CSU	0	2	2	2.26
	1	2	LF0206	20-Sep-09	MW	0	70	70	79.19
	1	2	LF0207	17-May-09	MW	0	73	73	108.15
	1	2	LF0207	16-Jul-09	MW	0	48	48	71.11
	1	2	LF0207	20-Sep-09	MW	0	74	74	109.63
	1	2	LF0207	20-Sep-09	GR	0	1	1	1.48
	1	2	LF0208	17-May-09	MW	0	66	66	73.33
	1	2	LF0208	16-Jul-09	MW	0	79	79	87.78
	1	2	LF0208	16-Jul-09	GR	2	2	4	4.44
	1	2	LF0208	16-Jul-09	RB	0	1	1	1.11
	1	2	LF0208	20-Sep-09	BT	1	1	2	2.22
	1	2	LF0208	20-Sep-09	MW	0	85	85	94.44
	1	2	LF0208	20-Sep-09	GR	1	3	4	4.44
	1	2	LF0209	18-May-09	MW	0	48	48	47.67
	1	2	LF0209	16-Jul-09	MW	0	42	42	41.71
	1	2	LF0209	16-Jul-09	BT	1	0	1	0.99
	1	2	LF0209	17-Sep-09	MW	0	31	31	30.78
	1	2	LF0209	17-Sep-09	BT	1	0	1	0.99
	1	2	LF0210	18-May-09	MW	0	77	77	123.00
	1	2	LF0210	16-Jul-09	MW	0	41	41	65.50
	1	2	LF0210	16-Jul-09	BT	0	3	3	4.79

Appendix E Table E1. Fish catch rate data, Site C Peace River Fish Inventory 2009.

Method	Zone	Section	Site	Date	Species	Counted	Captured	Total Number	Catch Rate
	1	2	LF0210	16-Jul-09	GR	0	2	2	3.19
	1	2	LF0210	20-Sep-09	LSU	0	2	2	3.19
	1	2	LF0210	20-Sep-09	BT	1	0	1	1.60
	1	2	LF0210	20-Sep-09	MW	0	50	50	79.87
	1	2	LF0211	18-May-09	BT	2	1	3	3.79
	1	2	LF0211	18-May-09	RB	2	4	6	7.58
	1	2	LF0211	18-May-09	CSU	0	1	1	1.26
	1	2	LF0211	18-May-09	MW	0	30	30	37.88
	1	2	LF0211	16-Jul-09	CSU	0	3	3	3.79
	1	2	LF0211	16-Jul-09	RB	6	1	7	8.84
	1	2	LF0211	16-Jul-09	LSU	0	2	2	2.53
	1	2	LF0211	16-Jul-09	BT	0	2	2	2.53
	1	2	LF0211	16-Jul-09	MW	0	34	34	42.93
	1	2	LF0211	17-Sep-09	RB	2	4	6	7.58
	1	2	LF0211	17-Sep-09	MW	0	45	45	56.82
	1	2	LF0211	17-Sep-09	BT	0	4	4	5.05
	1	2	LF0211	17-Sep-09	KO	0	1	1	1.26
	1	2	LF0211	17-Sep-09	LSU	0	1	1	1.26
	1	2	LF0211	17-Sep-09	CSU	0	1	1	1.26
	1	2	LF0212	18-May-09	RB	2	0	2	2.65
	1	2	LF0212	18-May-09	MW	0	43	43	56.95
	1	2	LF0212	18-May-09	CSU	0	7	7	9.27
	1	2	LF0212	16-Jul-09	LSU	0	5	5	6.62
	1	2	LF0212	16-Jul-09	BT	1	1	2	2.65
	1	2	LF0212	16-Jul-09	MW	0	36	36	47.68
	1	2	LF0212	16-Jul-09	CSU	0	2	2	2.65
	1	2	LF0212	17-Sep-09	RB	1	1	2	2.65
	1	2	LF0212	17-Sep-09	CSU	0	3	3	3.97
	1	2	LF0212	17-Sep-09	LSU	0	1	1	1.32
	1	2	LF0212	17-Sep-09	BT	0	1	1	1.32
	1	2	LF0212	17-Sep-09	MW	0	57	57	75.50
	1	2	LF0214	18-May-09	LSU	0	1	1	1.41
	1	2	LF0214	18-May-09	CSU	0	1	1	1.41
	1	2	LF0214	18-May-09	MW	0	50	50	70.62
	1	2	LF0214	18-May-09	RB	0	1	1	1.41
	1	2	LF0214	18-May-09	BT	0	1	1	1.41
	1	2	LF0214	16-Jul-09	MW	0	26	26	36.72
	1	2	LF0214	16-Jul-09	BT	1	0	1	1.41
	1	2	LF0214	17-Sep-09	GR	0	1	1	1.41
	1	2	LF0214	17-Sep-09	MW	0	38	38	53.67
	1	2	LF0214	17-Sep-09	BT	1	0	1	1.41
	1	2	LF0217	18-May-09	RB	1	4	5	5.77
	1	2	LF0217	18-May-09	MW	0	53	53	61.13
	1	2	LF0217	18-May-09	CSU	0	1	1	1.15
	1	2	LF0217	18-May-09	BT	0	2	2	2.31
	1	2	LF0217	16-Jul-09	MW	0	51	51	58.82
	1	2	LF0217	16-Jul-09	RB	0	1	1	1.15
	1	2	LF0217	16-Jul-09	BT	0	1	1	1.15

Appendix E Table E1. Fish catch rate data, Site C Peace River Fish Inventory 2009.

Method	Zone	Section	Site	Date	Species	Counted	Captured	Total Number	Catch Rate
	1	2	LF0217	20-Sep-09	MW	0	60	60	69.20
	1	2	LF0217	20-Sep-09	LSU	0	2	2	2.31
	1	2	LF02FAR01	18-May-09	NSC	0	2	2	5.00
	1	2	LF02FAR01	18-May-09	BT	1	2	3	7.50
	1	2	LF02FAR01	18-May-09	LSU	0	2	2	5.00
	1	2	LF02FAR01	18-May-09	CSU	0	15	15	37.50
	1	2	LF02FAR01	18-May-09	MW	0	5	5	12.50
	1	2	LF02FAR01	15-Jul-09	LSU	0	3	3	7.50
	1	2	LF02FAR01	15-Jul-09	CSU	0	14	14	35.00
	1	2	LF02FAR01	15-Jul-09	LW	2	1	3	7.50
	1	2	LF02FAR01	15-Jul-09	WSC	0	1	1	2.50
	1	2	LF02FAR01	17-Sep-09	MW	0	2	2	5.00
	1	2	LF02SC115	18-May-09	BT	0	2	2	3.64
	1	2	LF02SC115	18-May-09	MW	0	14	14	25.45
	1	2	LF02SC115	16-Jul-09	BT	1	0	1	1.82
	1	3	LF0301	19-May-09	MW	0	91	91	50.33
	1	3	LF0301	17-Jul-09	LSU	0	1	1	0.55
	1	3	LF0301	17-Jul-09	GR	2	4	6	3.32
	1	3	LF0301	17-Jul-09	BT	1	0	1	0.55
	1	3	LF0301	17-Jul-09	MW	0	66	66	36.50
	1	3	LF0301	17-Jul-09	RB	2	2	4	2.21
	1	3	LF0301	09-Sep-09	BT	0	1	1	0.55
	1	3	LF0301	09-Sep-09	MW	0	43	43	23.78
	1	3	LF0301	09-Sep-09	CSU	0	1	1	0.55
	1	3	LF0302	19-May-09	RB	1	0	1	0.54
	1	3	LF0302	19-May-09	MW	0	92	92	50.00
	1	3	LF0302	19-May-09	LSU	0	1	1	0.54
	1	3	LF0302	19-May-09	BT	1	2	3	1.63
	1	3	LF0302	17-Jul-09	LSU	0	5	5	2.72
	1	3	LF0302	17-Jul-09	CSU	0	3	3	1.63
	1	3	LF0302	17-Jul-09	MW	0	75	75	40.76
	1	3	LF0302	17-Jul-09	RB	0	1	1	0.54
	1	3	LF0302	17-Jul-09	BT	1	3	4	2.17
	1	3	LF0302	09-Sep-09	LT	0	1	1	0.54
	1	3	LF0302	09-Sep-09	WP	0	1	1	0.54
	1	3	LF0302	09-Sep-09	MW	0	72	72	39.13
	1	3	LF0302	09-Sep-09	BT	0	1	1	0.54
	1	3	LF0302	09-Sep-09	RB	0	3	3	1.63
	1	3	LF0303	19-May-09	BT	0	1	1	0.73
	1	3	LF0303	19-May-09	GR	0	1	1	0.73
	1	3	LF0303	19-May-09	MW	0	75	75	54.43
	1	3	LF0303	17-Jul-09	BT	2	0	2	1.45
	1	3	LF0303	17-Jul-09	LSU	0	11	11	7.98
	1	3	LF0303	17-Jul-09	CSU	0	2	2	1.45
	1	3	LF0303	17-Jul-09	MW	0	68	68	49.35
	1	3	LF0303	17-Jul-09	RB	2	0	2	1.45
	1	3	LF0303	09-Sep-09	GR	0	1	1	0.73
	1	3	LF0303	09-Sep-09	LSU	0	3	3	2.18

Appendix E Table E1. Fish catch rate data, Site C Peace River Fish Inventory 2009.

Method	Zone	Section	Site	Date	Species	Counted	Captured	Total Number	Catch Rate
	1	3	LF0303	09-Sep-09	MW	0	52	52	37.74
	1	3	LF0303	09-Sep-09	NSC	0	1	1	0.73
	1	3	LF0304	19-May-09	KO	0	1	1	0.71
	1	3	LF0304	19-May-09	MW	0	88	88	62.54
	1	3	LF0304	17-Jul-09	MW	0	86	86	61.12
	1	3	LF0304	17-Jul-09	LSU	0	3	3	2.13
	1	3	LF0304	17-Jul-09	BT	0	1	1	0.71
	1	3	LF0304	17-Jul-09	GR	1	2	3	2.13
	1	3	LF0304	09-Sep-09	BT	0	1	1	0.71
	1	3	LF0304	09-Sep-09	MW	0	46	46	32.69
	1	3	LF0305	19-May-09	MW	0	22	22	14.80
	1	3	LF0305	19-May-09	BT	0	1	1	0.67
	1	3	LF0305	17-Jul-09	MW	0	33	33	22.21
	1	3	LF0305	17-Jul-09	NSC	0	1	1	0.67
	1	3	LF0305	17-Jul-09	CSU	0	15	15	10.09
	1	3	LF0305	17-Jul-09	LSU	0	35	35	23.55
	1	3	LF0305	17-Jul-09	BT	4	5	9	6.06
	1	3	LF0305	09-Sep-09	MW	0	119	119	80.08
	1	3	LF0305	09-Sep-09	CSU	0	5	5	3.36
	1	3	LF0305	09-Sep-09	WSC	0	1	1	0.67
	1	3	LF0305	09-Sep-09	LSU	0	20	20	13.46
	1	3	LF0305	09-Sep-09	BT	1	3	4	2.69
	1	3	LF0305	09-Sep-09	GR	0	2	2	1.35
	1	3	LF0305	09-Sep-09	RB	0	1	1	0.67
	1	3	LF0306	19-May-09	MW	0	26	26	26.53
	1	3	LF0306	19-May-09	CSU	0	4	4	4.08
	1	3	LF0306	19-May-09	BT	0	1	1	1.02
	1	3	LF0306	19-May-09	LSU	0	2	2	2.04
	1	3	LF0306	17-Jul-09	BB	1	0	1	1.02
	1	3	LF0306	17-Jul-09	LSU	0	15	15	15.31
	1	3	LF0306	17-Jul-09	CSU	0	7	7	7.14
	1	3	LF0306	17-Jul-09	MW	0	8	8	8.16
	1	3	LF0306	10-Sep-09	WP	1	1	2	2.04
	1	3	LF0306	10-Sep-09	LSU	0	15	15	15.31
	1	3	LF0306	10-Sep-09	CSU	0	1	1	1.02
	1	3	LF0306	10-Sep-09	MW	0	46	46	46.94
	1	3	LF0306	10-Sep-09	NSC	0	1	1	1.02
	1	3	LF0306	10-Sep-09	BT	0	1	1	1.02
	1	3	LF0307	20-May-09	MW	0	106	106	106.64
	1	3	LF0307	20-May-09	LT	0	1	1	1.01
	1	3	LF0307	20-May-09	BT	1	0	1	1.01
	1	3	LF0307	18-Jul-09	GR	0	1	1	1.01
	1	3	LF0307	18-Jul-09	LSU	0	3	3	3.02
	1	3	LF0307	18-Jul-09	BT	1	2	3	3.02
	1	3	LF0307	18-Jul-09	CSU	0	2	2	2.01
	1	3	LF0307	18-Jul-09	MW	0	59	59	59.36
	1	3	LF0307	10-Sep-09	MW	0	29	29	29.18
	1	3	LF0308	20-May-09	MW	0	81	81	70.13

Appendix E Table E1. Fish catch rate data, Site C Peace River Fish Inventory 2009.

Method	Zone	Section	Site	Date	Species	Counted	Captured	Total Number	Catch Rate
	1	3	LF0308	20-May-09	BT	0	1	1	0.87
	1	3	LF0308	18-Jul-09	CSU	0	3	3	2.60
	1	3	LF0308	18-Jul-09	MW	0	68	68	58.87
	1	3	LF0308	18-Jul-09	BT	0	2	2	1.73
	1	3	LF0308	18-Jul-09	GR	0	1	1	0.87
	1	3	LF0308	18-Jul-09	LSU	0	6	6	5.19
	1	3	LF0308	10-Sep-09	LSU	0	3	3	2.60
	1	3	LF0308	10-Sep-09	MW	0	31	31	26.84
	1	3	LF0308	10-Sep-09	GR	1	0	1	0.87
	1	3	LF0309	20-May-09	BT	1	0	1	1.17
	1	3	LF0309	20-May-09	CSU	0	3	3	3.51
	1	3	LF0309	20-May-09	MW	0	40	40	46.78
	1	3	LF0309	18-Jul-09	GR	0	1	1	1.17
	1	3	LF0309	18-Jul-09	BT	1	1	2	2.34
	1	3	LF0309	18-Jul-09	LSU	0	4	4	4.68
	1	3	LF0309	18-Jul-09	CSU	0	1	1	1.17
	1	3	LF0309	18-Jul-09	WSC	0	1	1	1.17
	1	3	LF0309	18-Jul-09	MW	0	32	32	37.43
	1	3	LF0309	10-Sep-09	BT	0	1	1	1.17
	1	3	LF0309	10-Sep-09	MW	0	13	13	15.20
	1	3	LF0309	10-Sep-09	LSU	0	1	1	1.17
	1	3	LF0310	20-May-09	RB	0	2	2	1.66
	1	3	LF0310	20-May-09	MW	0	30	30	24.83
	1	3	LF0310	20-May-09	BT	1	2	3	2.48
	1	3	LF0310	20-May-09	GR	1	1	2	1.66
	1	3	LF0310	18-Jul-09	MW	0	41	41	33.94
	1	3	LF0310	18-Jul-09	RB	2	2	4	3.31
	1	3	LF0310	18-Jul-09	CSU	0	2	2	1.66
	1	3	LF0310	18-Jul-09	LSU	0	1	1	0.83
	1	3	LF0310	18-Jul-09	BT	1	2	3	2.48
	1	3	LF0310	18-Jul-09	GR	0	1	1	0.83
	1	3	LF0310	10-Sep-09	RB	0	1	1	0.83
	1	3	LF0310	10-Sep-09	MW	0	39	39	32.28
	1	3	LF0310	10-Sep-09	BT	1	0	1	0.83
	1	3	LF0311	20-May-09	MW	0	17	17	14.68
	1	3	LF0311	20-May-09	NSC	0	1	1	0.86
	1	3	LF0311	20-May-09	BT	1	6	7	6.04
	1	3	LF0311	20-May-09	CSU	0	2	2	1.73
	1	3	LF0311	17-Jul-09	MW	0	15	15	12.95
	1	3	LF0311	17-Jul-09	BT	3	3	6	5.18
	1	3	LF0311	17-Jul-09	BB	1	0	1	0.86
	1	3	LF0311	17-Jul-09	NSC	0	1	1	0.86
	1	3	LF0311	17-Jul-09	LSU	0	9	9	7.77
	1	3	LF0311	17-Jul-09	CSU	0	6	6	5.18
	1	3	LF0311	10-Sep-09	RB	0	3	3	2.59
	1	3	LF0311	10-Sep-09	GR	0	1	1	0.86
	1	3	LF0311	10-Sep-09	MW	0	55	55	47.50
	1	3	LF0311	10-Sep-09	CSU	0	2	2	1.73

Appendix E Table E1. Fish catch rate data, Site C Peace River Fish Inventory 2009.

Method	Zone	Section	Site	Date	Species	Counted	Captured	Total Number	Catch Rate
	1	3	LF0311	10-Sep-09	LSU	0	4	4	3.45
	1	3	LF0311	10-Sep-09	BT	1	2	3	2.59
	1	3	LF0311	10-Sep-09	WSC	0	2	2	1.73
	1	3	LF0314	19-May-09	RB	0	1	1	1.04
	1	3	LF0314	19-May-09	MW	0	73	73	76.04
	1	3	LF0314	19-May-09	BT	1	0	1	1.04
	1	3	LF0314	19-May-09	GR	0	2	2	2.08
	1	3	LF0314	18-Jul-09	RB	1	0	1	1.04
	1	3	LF0314	18-Jul-09	MW	0	18	18	18.75
	1	3	LF0314	18-Jul-09	BT	1	3	4	4.17
	1	3	LF0314	18-Jul-09	GR	0	1	1	1.04
	1	3	LF0314	09-Sep-09	GR	1	1	2	2.08
	1	3	LF0314	09-Sep-09	BT	1	1	2	2.08
	1	3	LF0314	09-Sep-09	MW	0	31	31	32.29
	1	3	LF0314	09-Sep-09	RB	2	0	2	2.08
	1	3	LF0315	19-May-09	BT	0	1	1	0.60
	1	3	LF0315	19-May-09	MW	0	81	81	48.39
	1	3	LF0315	19-May-09	RB	1	1	2	1.19
	1	3	LF0315	19-May-09	GR	1	1	2	1.19
	1	3	LF0315	18-Jul-09	BT	1	3	4	2.39
	1	3	LF0315	18-Jul-09	RB	8	0	8	4.78
	1	3	LF0315	18-Jul-09	LSU	0	2	2	1.19
	1	3	LF0315	18-Jul-09	GR	2	6	8	4.78
	1	3	LF0315	18-Jul-09	MW	0	60	60	35.84
	1	3	LF0315	09-Sep-09	GR	0	1	1	0.60
	1	3	LF0315	09-Sep-09	MW	0	71	71	42.41
	1	3	LF0315	09-Sep-09	RB	1	0	1	0.60
	1	3	LF0315	09-Sep-09	LSU	0	2	2	1.19
	1	3	LF0316	20-May-09	MW	0	85	85	62.00
	1	3	LF0316	18-Jul-09	BT	0	2	2	1.46
	1	3	LF0316	18-Jul-09	RB	3	4	7	5.11
	1	3	LF0316	18-Jul-09	LSU	0	1	1	0.73
	1	3	LF0316	18-Jul-09	GR	11	1	12	8.75
	1	3	LF0316	18-Jul-09	MW	0	57	57	41.58
	1	3	LF0316	10-Sep-09	GR	0	1	1	0.73
	1	3	LF0316	10-Sep-09	BT	1	1	2	1.46
	1	3	LF0316	10-Sep-09	MW	0	63	63	45.95
	1	3	LF0316	10-Sep-09	RB	2	1	3	2.19
	1	3	LF03HAL01	20-May-09	BT	8	8	16	5.33
	1	3	LF03HAL01	20-May-09	MW	0	3	3	1.00
	1	3	LF03HAL01	20-May-09	LSU	0	6	6	2.00
	1	3	LF03HAL01	20-May-09	CSU	0	2	2	0.67
	1	3	LF03HAL01	18-Jul-09	BT	3	1	4	1.33
	1	3	LF03HAL01	18-Jul-09	BB	0	1	1	0.33
	1	3	LF03HAL01	18-Jul-09	LSU	0	41	41	13.67
	1	3	LF03HAL01	18-Jul-09	CSU	0	14	14	4.67
	1	3	LF03HAL01	18-Jul-09	MW	0	3	3	1.00
	1	3	LF03HAL01	18-Jul-09	NSC	0	2	2	0.67

Appendix E Table E1. Fish catch rate data, Site C Peace River Fish Inventory 2009.

Method	Zone	Section	Site	Date	Species	Counted	Captured	Total Number	Catch Rate
	1	3	LF03HAL01	18-Jul-09	WSC	0	2	2	0.67
	1	3	LF03HAL01	21-Sep-09	LSU	0	3	3	3.66
	1	3	LF03HAL01	21-Sep-09	WSC	0	2	2	2.44
	1	3	LF03HAL01	21-Sep-09	WP	0	1	1	1.22
	1	3	LF03HAL01	21-Sep-09	NP	0	1	1	1.22
	1	3	LF03HAL01	21-Sep-09	NSC	0	1	1	1.22
	1	3	LF03HAL01	21-Sep-09	CSU	0	24	24	29.27
	1	3	LF03HAL01	21-Sep-09	MW	0	11	11	13.41
	1	3	LF03HAL02	21-Sep-09	LW	0	1	1	1.11
	1	3	LF03HAL02	21-Sep-09	WSC	0	2	2	2.22
	1	3	LF03HAL02	21-Sep-09	NSC	0	3	3	3.33
	1	3	LF03HAL02	21-Sep-09	MW	0	13	13	14.44
	1	3	LF03HAL02	21-Sep-09	LSU	0	19	19	21.11
	1	3	LF03HAL02	21-Sep-09	CSU	0	10	10	11.11
	1	3	LF03SC099	20-May-09	MW	0	55	55	61.11
	1	3	LF03SC099	18-Jul-09	NP	0	1	1	1.11
	1	3	LF03SC099	18-Jul-09	MW	0	1	1	1.11
	1	3	LF03SC099	21-Sep-09	MW	0	8	8	8.89
	1	3	LF03SC099	21-Sep-09	WSC	0	1	1	1.11
	1	3	LF03SC099	21-Sep-09	BT	0	1	1	1.11
	2	5	LF0501	22-May-09	BB	1	0	1	1.31
	2	5	LF0501	22-May-09	MW	0	3	3	3.94
	2	5	LF0501	22-May-09	NP	0	1	1	1.31
	2	5	LF0501	22-May-09	BT	1	0	1	1.31
	2	5	LF0501	22-May-09	LSU	0	2	2	2.62
	2	5	LF0501	22-May-09	WSC	0	1	1	1.31
	2	5	LF0501	22-May-09	CSU	0	14	14	18.37
	2	5	LF0501	22-Jul-09	WP	2	0	2	2.62
	2	5	LF0501	22-Jul-09	LSU	0	35	35	45.93
	2	5	LF0501	22-Jul-09	CSU	0	7	7	9.19
	2	5	LF0501	22-Jul-09	NSC	0	1	1	1.31
	2	5	LF0501	22-Jul-09	MW	0	1	1	1.31
	2	5	LF0501	22-Jul-09	NP	1	1	2	2.62
	2	5	LF0501	22-Jul-09	WSC	0	1	1	1.31
	2	5	LF0501	11-Sep-09	CSU	0	1	1	1.31
	2	5	LF0501	11-Sep-09	LSU	0	4	4	5.25
	2	5	LF0501	11-Sep-09	MW	0	45	45	59.06
	2	5	LF0501	11-Sep-09	WSC	0	1	1	1.31
	2	5	LF0502	22-May-09	LSU	0	4	4	3.95
	2	5	LF0502	22-May-09	NSC	0	1	1	0.99
	2	5	LF0502	22-May-09	CSU	0	3	3	2.96
	2	5	LF0502	22-May-09	BT	2	1	3	2.96
	2	5	LF0502	22-May-09	GR	1	0	1	0.99
	2	5	LF0502	22-May-09	MW	0	16	16	15.79
	2	5	LF0502	22-Jul-09	WSC	0	2	2	1.97
	2	5	LF0502	22-Jul-09	NP	1	0	1	0.99
	2	5	LF0502	22-Jul-09	MW	0	2	2	1.97
	2	5	LF0502	22-Jul-09	CSU	0	2	2	1.97

Appendix E Table E1. Fish catch rate data, Site C Peace River Fish Inventory 2009.

Method	Zone	Section	Site	Date	Species	Counted	Captured	Total Number	Catch Rate
	2	5	LF0502	22-Jul-09	LSU	0	9	9	8.88
	2	5	LF0502	11-Sep-09	GR	0	2	2	1.97
	2	5	LF0502	11-Sep-09	MW	0	44	44	43.44
	2	5	LF0503	22-May-09	MW	0	48	48	45.33
	2	5	LF0503	22-May-09	BT	0	1	1	0.94
	2	5	LF0503	22-May-09	CSU	0	3	3	2.83
	2	5	LF0503	22-Jul-09	MW	0	45	45	42.49
	2	5	LF0503	22-Jul-09	CSU	0	1	1	0.94
	2	5	LF0503	22-Jul-09	LSU	0	16	16	15.11
	2	5	LF0503	22-Jul-09	BT	1	0	1	0.94
	2	5	LF0503	22-Jul-09	GR	2	5	7	6.61
	2	5	LF0503	11-Sep-09	GR	1	0	1	0.94
	2	5	LF0503	11-Sep-09	MW	0	35	35	33.05
	2	5	LF0504	22-May-09	LSU	0	1	1	1.72
	2	5	LF0504	22-May-09	CSU	0	2	2	3.44
	2	5	LF0504	22-May-09	GR	0	1	1	1.72
	2	5	LF0504	22-May-09	MW	0	38	38	65.29
	2	5	LF0504	22-Jul-09	LSU	0	5	5	8.59
	2	5	LF0504	22-Jul-09	CSU	0	1	1	1.72
	2	5	LF0504	22-Jul-09	MW	0	59	59	101.37
	2	5	LF0504	11-Sep-09	MW	0	22	22	37.80
	2	5	LF0504	11-Sep-09	LSU	0	1	1	1.72
	2	5	LF0504	11-Sep-09	GR	0	1	1	1.72
	2	5	LF0505	22-May-09	KO	0	1	1	1.02
	2	5	LF0505	22-May-09	CSU	0	2	2	2.05
	2	5	LF0505	22-May-09	NSC	0	1	1	1.02
	2	5	LF0505	22-May-09	GR	1	0	1	1.02
	2	5	LF0505	22-May-09	MW	0	23	23	23.57
	2	5	LF0505	22-May-09	LSU	0	1	1	1.02
	2	5	LF0505	22-May-09	BT	0	2	2	2.05
	2	5	LF0505	22-Jul-09	RB	0	1	1	1.02
	2	5	LF0505	22-Jul-09	CSU	0	2	2	2.05
	2	5	LF0505	22-Jul-09	MW	0	19	19	19.47
	2	5	LF0505	22-Jul-09	BT	0	2	2	2.05
	2	5	LF0505	22-Jul-09	GR	1	1	2	2.05
	2	5	LF0505	22-Jul-09	LSU	0	11	11	11.27
	2	5	LF0505	11-Sep-09	WSC	0	1	1	1.02
	2	5	LF0505	11-Sep-09	GR	3	3	6	6.15
	2	5	LF0505	11-Sep-09	LSU	0	22	22	22.54
	2	5	LF0505	11-Sep-09	CSU	0	1	1	1.02
	2	5	LF0505	11-Sep-09	MW	0	27	27	27.66
	2	5	LF0505	11-Sep-09	BT	0	1	1	1.02
	2	5	LF0506	22-May-09	GR	0	1	1	0.94
	2	5	LF0506	22-May-09	BT	0	3	3	2.81
	2	5	LF0506	22-May-09	LSU	0	1	1	0.94
	2	5	LF0506	22-May-09	CSU	0	1	1	0.94
	2	5	LF0506	22-May-09	MW	0	34	34	31.81
	2	5	LF0506	22-Jul-09	MW	0	6	6	5.61

Appendix E Table E1. Fish catch rate data, Site C Peace River Fish Inventory 2009.

Method	Zone	Section	Site	Date	Species	Counted	Captured	Total Number	Catch Rate
	2	5	LF0506	22-Jul-09	LSU	0	5	5	4.68
	2	5	LF0506	11-Sep-09	MW	0	21	21	19.64
	2	5	LF0506	11-Sep-09	WSC	0	1	1	0.94
	2	5	LF0506	11-Sep-09	CSU	0	1	1	0.94
	2	5	LF0506	11-Sep-09	LSU	0	22	22	20.58
	2	5	LF0506	11-Sep-09	BT	1	1	2	1.87
	2	5	LF0507	22-May-09	BT	1	0	1	0.92
	2	5	LF0507	22-May-09	WSC	0	1	1	0.92
	2	5	LF0507	22-May-09	MW	0	9	9	8.28
	2	5	LF0507	22-May-09	CSU	0	2	2	1.84
	2	5	LF0507	22-May-09	LSU	0	4	4	3.68
	2	5	LF0507	22-May-09	LT	0	1	1	0.92
	2	5	LF0507	22-Jul-09	MW	0	3	3	2.76
	2	5	LF0507	22-Jul-09	CSU	0	1	1	0.92
	2	5	LF0507	22-Jul-09	LSU	0	1	1	0.92
	2	5	LF0507	22-Jul-09	GE	1	0	1	0.92
	2	5	LF0507	22-Jul-09	WSC	0	1	1	0.92
	2	5	LF0507	11-Sep-09	NP	1	0	1	0.92
	2	5	LF0507	11-Sep-09	GR	1	0	1	0.92
	2	5	LF0507	11-Sep-09	LSU	0	2	2	1.84
	2	5	LF0507	11-Sep-09	MW	0	33	33	30.36
	2	5	LF0508	23-May-09	CSU	0	1	1	1.03
	2	5	LF0508	23-May-09	BT	0	1	1	1.03
	2	5	LF0508	23-May-09	LSU	0	1	1	1.03
	2	5	LF0508	23-May-09	NSC	0	2	2	2.06
	2	5	LF0508	23-May-09	RB	0	1	1	1.03
	2	5	LF0508	23-May-09	MW	0	33	33	33.99
	2	5	LF0508	21-Jul-09	MW	0	24	24	24.72
	2	5	LF0508	21-Jul-09	GR	1	2	3	3.09
	2	5	LF0508	21-Jul-09	BT	1	1	2	2.06
	2	5	LF0508	21-Jul-09	LSU	0	8	8	8.24
	2	5	LF0508	12-Sep-09	RB	0	1	1	1.03
	2	5	LF0508	12-Sep-09	GR	0	2	2	2.06
	2	5	LF0508	12-Sep-09	LSU	0	10	10	10.30
	2	5	LF0508	12-Sep-09	CSU	0	1	1	1.03
	2	5	LF0508	12-Sep-09	MW	0	23	23	23.69
	2	5	LF0509	23-May-09	BT	0	2	2	2.23
	2	5	LF0509	23-May-09	LSU	0	2	2	2.23
	2	5	LF0509	23-May-09	MW	0	27	27	30.07
	2	5	LF0509	21-Jul-09	BT	0	1	1	1.11
	2	5	LF0509	21-Jul-09	MW	0	25	25	27.84
	2	5	LF0509	21-Jul-09	GR	0	2	2	2.23
	2	5	LF0509	21-Jul-09	LSU	0	4	4	4.45
	2	5	LF0509	11-Sep-09	WP	0	1	1	1.11
	2	5	LF0509	11-Sep-09	BT	1	1	2	2.23
	2	5	LF0509	11-Sep-09	LSU	0	3	3	3.34
	2	5	LF0509	11-Sep-09	CSU	0	1	1	1.11
	2	5	LF0509	11-Sep-09	MW	0	73	73	81.29

Appendix E Table E1. Fish catch rate data, Site C Peace River Fish Inventory 2009.

Method	Zone	Section	Site	Date	Species	Counted	Captured	Total Number	Catch Rate
	2	5	LF0510	23-May-09	WSC	0	1	1	0.85
	2	5	LF0510	23-May-09	BT	1	0	1	0.85
	2	5	LF0510	23-May-09	LT	0	1	1	0.85
	2	5	LF0510	23-May-09	LSU	0	1	1	0.85
	2	5	LF0510	23-May-09	MW	0	26	26	22.20
	2	5	LF0510	23-May-09	CSU	0	8	8	6.83
	2	5	LF0510	21-Jul-09	GR	1	0	1	0.85
	2	5	LF0510	21-Jul-09	BT	0	1	1	0.85
	2	5	LF0510	21-Jul-09	LSU	0	5	5	4.27
	2	5	LF0510	21-Jul-09	CSU	0	4	4	3.42
	2	5	LF0510	21-Jul-09	MW	0	16	16	13.66
	2	5	LF0510	21-Jul-09	NSC	0	1	1	0.85
	2	5	LF0510	21-Jul-09	WSC	0	2	2	1.71
	2	5	LF0510	12-Sep-09	MW	0	38	38	32.45
	2	5	LF0510	12-Sep-09	BT	0	1	1	0.85
	2	5	LF0510	12-Sep-09	LSU	0	2	2	1.71
	2	5	LF0510	12-Sep-09	NP	0	1	1	0.85
	2	5	LF0511	23-May-09	MW	0	17	17	18.40
	2	5	LF0511	23-May-09	BT	0	1	1	1.08
	2	5	LF0511	21-Jul-09	GR	2	0	2	2.16
	2	5	LF0511	21-Jul-09	LSU	0	17	17	18.40
	2	5	LF0511	21-Jul-09	BT	2	0	2	2.16
	2	5	LF0511	21-Jul-09	MW	0	21	21	22.73
	2	5	LF0511	12-Sep-09	MW	0	12	12	12.99
	2	5	LF0511	12-Sep-09	LSU	0	5	5	5.41
	2	5	LF0511	12-Sep-09	GR	0	2	2	2.16
	2	5	LF0512	23-May-09	MW	0	33	33	30.05
	2	5	LF0512	23-May-09	CSU	0	1	1	0.91
	2	5	LF0512	23-May-09	LSU	0	1	1	0.91
	2	5	LF0512	23-May-09	BT	2	0	2	1.82
	2	5	LF0512	22-Jul-09	WSC	0	1	1	0.91
	2	5	LF0512	22-Jul-09	LSU	0	4	4	3.64
	2	5	LF0512	22-Jul-09	GR	0	1	1	0.91
	2	5	LF0512	22-Jul-09	MW	0	26	26	23.68
	2	5	LF0512	12-Sep-09	LSU	0	6	6	5.46
	2	5	LF0512	12-Sep-09	WP	0	1	1	0.91
	2	5	LF0512	12-Sep-09	MW	0	17	17	15.48
	2	5	LF0512	12-Sep-09	WSC	0	1	1	0.91
	2	5	LF0512	12-Sep-09	BT	0	1	1	0.91
	2	5	LF0513	23-May-09	BT	0	1	1	1.00
	2	5	LF0513	23-May-09	CSU	0	2	2	2.00
	2	5	LF0513	23-May-09	MW	0	22	22	22.02
	2	5	LF0513	23-May-09	WSC	0	1	1	1.00
	2	5	LF0513	21-Jul-09	MW	0	9	9	9.01
	2	5	LF0513	21-Jul-09	CSU	0	2	2	2.00
	2	5	LF0513	21-Jul-09	LSU	0	3	3	3.00
	2	5	LF0513	21-Jul-09	BT	0	1	1	1.00
	2	5	LF0513	12-Sep-09	MW	0	14	14	14.01

Appendix E Table E1. Fish catch rate data, Site C Peace River Fish Inventory 2009.

Method	Zone	Section	Site	Date	Species	Counted	Captured	Total Number	Catch Rate
	2	5	LF0513	12-Sep-09	BT	1	0	1	1.00
	2	5	LF0514	21-Jul-09	MW	0	13	13	16.56
	2	5	LF0514	21-Jul-09	LSU	0	4	4	5.10
	2	5	LF0514	21-Jul-09	CSU	0	1	1	1.27
	2	5	LF0514	12-Sep-09	MW	0	12	12	15.29
	2	5	LF0514	12-Sep-09	CSU	0	3	3	3.82
	2	5	LF0514	12-Sep-09	NSC	0	1	1	1.27
	2	5	LF0515	23-May-09	BT	1	0	1	1.25
	2	5	LF0515	23-May-09	MW	0	39	39	48.63
	2	5	LF0515	23-May-09	GR	0	1	1	1.25
	2	5	LF0515	23-May-09	CSU	0	5	5	6.23
	2	5	LF0515	23-May-09	LSU	0	2	2	2.49
	2	5	LF0515	21-Jul-09	BT	1	0	1	1.25
	2	5	LF0515	21-Jul-09	MW	0	18	18	22.44
	2	5	LF0515	21-Jul-09	LSU	0	18	18	22.44
	2	5	LF0515	21-Jul-09	GR	0	1	1	1.25
	2	5	LF0515	12-Sep-09	BT	0	2	2	2.49
	2	5	LF0515	12-Sep-09	LSU	0	14	14	17.46
	2	5	LF0515	12-Sep-09	CSU	0	1	1	1.25
	2	5	LF0515	12-Sep-09	MW	0	16	16	19.95
	2	5	LF05MOB01	22-May-09	CSU	0	1	1	1.45
	2	5	LF05MOB01	22-May-09	BT	1	0	1	1.45
	2	5	LF05MOB01	22-May-09	LSU	0	1	1	1.45
	2	5	LF05MOB01	22-May-09	WSC	0	1	1	1.45
	2	5	LF05MOB01	22-May-09	MW	0	41	41	59.42
	2	5	LF05MOB01	22-Jul-09	MW	0	12	12	17.39
	2	5	LF05MOB01	22-Jul-09	WP	0	1	1	1.45
	2	5	LF05MOB01	22-Jul-09	LSU	0	6	6	8.70
	2	5	LF05MOB01	22-Jul-09	GR	1	0	1	1.45
	2	5	LF05MOB01	22-Jul-09	CSU	0	14	14	20.29
	2	5	LF05MOB01	21-Sep-09	NSC	0	1	1	1.45
	2	5	LF05MOB01	21-Sep-09	LSU	0	5	5	7.25
	2	5	LF05MOB01	21-Sep-09	MW	0	1	1	1.45
	2	5	LF05MOB01	21-Sep-09	NP	0	2	2	2.90
	2	5	LF05MOB01	21-Sep-09	WP	0	1	1	1.45
	2	5	LF05MOB01	21-Sep-09	WSC	0	1	1	1.45
	2	5	LF05MOB01	21-Sep-09	CSU	0	5	5	7.25
	2	5	LF05SC054	23-May-09	NP	13	5	18	20.00
	2	5	LF05SC054	23-May-09	WSC	0	7	7	7.78
	2	5	LF05SC054	23-May-09	CSU	0	1	1	1.11
	2	5	LF05SC054	23-May-09	MW	0	1	1	1.11
	2	5	LF05SC054	23-May-09	NSC	0	3	3	3.33
	2	5	LF05SC054	21-Jul-09	WSC	0	6	6	6.67
	2	5	LF05SC054	21-Jul-09	NP	5	8	13	14.44
	2	5	LF05SC054	21-Sep-09	NP	4	3	7	7.78
	2	5	LF05SC054	21-Sep-09	WSC	0	5	5	5.56
	2	5	LF05SC054	21-Sep-09	BT	0	1	1	1.11
	2	5	LF05SC054	21-Sep-09	YP	0	2	2	2.22

Appendix E Table E1. Fish catch rate data, Site C Peace River Fish Inventory 2009.

Method	Zone	Section	Site	Date	Species	Counted	Captured	Total Number	Catch Rate
	2	5	LF05SC060	22-May-09	BT	0	1	1	1.00
	2	5	LF05SC060	22-May-09	CSU	0	2	2	2.00
	2	5	LF05SC060	22-May-09	YP	2	0	2	2.00
	2	5	LF05SC060	22-May-09	NP	9	4	13	13.00
	2	5	LF05SC060	22-May-09	WSC	0	1	1	1.00
	2	5	LF05SC060	21-Jul-09	WSC	0	4	4	4.00
	2	5	LF05SC060	21-Jul-09	WP	0	2	2	2.00
	2	5	LF05SC060	21-Jul-09	NP	3	0	3	3.00
	2	5	LF05SC060	21-Jul-09	NSC	0	1	1	1.00
	2	5	LF05SC060	21-Sep-09	NP	2	0	2	2.00
	2	6	LF0601	24-May-09	WP	1	0	1	0.92
	2	6	LF0601	24-May-09	BT	1	1	2	1.83
	2	6	LF0601	24-May-09	CSU	0	1	1	0.92
	2	6	LF0601	24-May-09	MW	0	22	22	20.18
	2	6	LF0601	24-May-09	NSC	0	1	1	0.92
	2	6	LF0601	20-Jul-09	LSU	0	3	3	2.75
	2	6	LF0601	20-Jul-09	MW	0	28	28	25.69
	2	6	LF0601	20-Jul-09	RB	1	0	1	0.92
	2	6	LF0601	20-Jul-09	BT	4	4	8	7.34
	2	6	LF0601	20-Jul-09	GR	0	2	2	1.83
	2	6	LF0601	24-Sep-09	WP	1	0	1	0.92
	2	6	LF0601	24-Sep-09	MW	0	15	15	13.76
	2	6	LF0601	24-Sep-09	LSU	0	7	7	6.42
	2	6	LF0601	24-Sep-09	BT	1	1	2	1.83
	2	6	LF0601	24-Sep-09	GR	1	4	5	4.59
	2	6	LF0602	24-May-09	MW	0	3	3	3.08
	2	6	LF0602	24-May-09	CSU	0	1	1	1.03
	2	6	LF0602	24-May-09	LSU	0	2	2	2.05
	2	6	LF0602	24-May-09	BT	2	2	4	4.10
	2	6	LF0602	23-Jul-09	LSU	0	29	29	29.74
	2	6	LF0602	23-Jul-09	CSU	0	2	2	2.05
	2	6	LF0602	23-Jul-09	WP	0	2	2	2.05
	2	6	LF0602	24-Sep-09	NSC	0	1	1	1.03
	2	6	LF0602	24-Sep-09	BT	0	3	3	3.08
	2	6	LF0602	24-Sep-09	WP	0	1	1	1.03
	2	6	LF0602	24-Sep-09	LSU	0	10	10	10.26
	2	6	LF0602	24-Sep-09	GR	0	1	1	1.03
	2	6	LF0602	24-Sep-09	MW	0	3	3	3.08
	2	6	LF0603	24-May-09	MW	0	29	29	23.58
	2	6	LF0603	24-May-09	CSU	0	1	1	0.81
	2	6	LF0603	20-Jul-09	WP	1	0	1	0.81
	2	6	LF0603	20-Jul-09	BB	1	0	1	0.81
	2	6	LF0603	20-Jul-09	LSU	0	7	7	5.69
	2	6	LF0603	20-Jul-09	NP	1	0	1	0.81
	2	6	LF0603	20-Jul-09	GR	0	1	1	0.81
	2	6	LF0603	20-Jul-09	WSC	0	1	1	0.81
	2	6	LF0603	20-Jul-09	MW	0	41	41	33.33
	2	6	LF0603	24-Sep-09	GR	1	0	1	0.81

Appendix E Table E1. Fish catch rate data, Site C Peace River Fish Inventory 2009.

Method	Zone	Section	Site	Date	Species	Counted	Captured	Total Number	Catch Rate
	2	6	LF0603	24-Sep-09	MW	0	12	12	9.76
	2	6	LF0603	24-Sep-09	LSU	0	15	15	12.20
	2	6	LF0603	24-Sep-09	BT	1	1	2	1.63
	2	6	LF0604	24-May-09	MW	0	23	23	23.00
	2	6	LF0604	24-May-09	CSU	0	2	2	2.00
	2	6	LF0604	24-May-09	LSU	0	6	6	6.00
	2	6	LF0604	24-May-09	BB	1	1	2	2.00
	2	6	LF0604	24-May-09	BT	1	1	2	2.00
	2	6	LF0604	23-Jul-09	WSC	0	1	1	1.00
	2	6	LF0604	23-Jul-09	MW	0	3	3	3.00
	2	6	LF0604	23-Jul-09	CSU	0	3	3	3.00
	2	6	LF0604	23-Jul-09	BT	0	1	1	1.00
	2	6	LF0604	23-Jul-09	LSU	0	31	31	31.00
	2	6	LF0604	24-Sep-09	RB	0	1	1	1.00
	2	6	LF0604	24-Sep-09	LW	0	1	1	1.00
	2	6	LF0604	24-Sep-09	LSU	0	12	12	12.00
	2	6	LF0604	24-Sep-09	MW	0	12	12	12.00
	2	6	LF0604	24-Sep-09	NSC	0	1	1	1.00
	2	6	LF0604	24-Sep-09	GR	0	1	1	1.00
	2	6	LF0605	24-May-09	MW	0	36	36	43.90
	2	6	LF0605	24-May-09	WSC	0	1	1	1.22
	2	6	LF0605	24-May-09	CSU	0	2	2	2.44
	2	6	LF0605	20-Jul-09	GR	3	1	4	4.88
	2	6	LF0605	20-Jul-09	CSU	0	2	2	2.44
	2	6	LF0605	20-Jul-09	MW	0	41	41	50.00
	2	6	LF0605	20-Jul-09	LSU	0	5	5	6.10
	2	6	LF0605	24-Sep-09	MW	0	21	21	25.61
	2	6	LF0605	24-Sep-09	LSU	0	14	14	17.07
	2	6	LF0605	24-Sep-09	NSC	0	1	1	1.22
	2	6	LF0606	24-May-09	MW	0	34	34	22.67
	2	6	LF0606	24-May-09	BT	1	0	1	0.67
	2	6	LF0606	24-May-09	GR	1	2	3	2.00
	2	6	LF0606	24-May-09	RB	0	1	1	0.67
	2	6	LF0606	20-Jul-09	GR	1	1	2	1.33
	2	6	LF0606	20-Jul-09	MW	0	37	37	24.67
	2	6	LF0606	20-Jul-09	LSU	0	1	1	0.67
	2	6	LF0606	25-Sep-09	GR	0	2	2	1.33
	2	6	LF0606	25-Sep-09	LSU	0	22	22	14.67
	2	6	LF0606	25-Sep-09	CSU	0	1	1	0.67
	2	6	LF0606	25-Sep-09	MW	0	61	61	40.67
	2	6	LF0607	24-May-09	LSU	0	3	3	2.86
	2	6	LF0607	24-May-09	MW	0	34	34	32.38
	2	6	LF0607	23-Jul-09	BT	0	1	1	0.95
	2	6	LF0607	23-Jul-09	LSU	0	36	36	34.29
	2	6	LF0607	23-Jul-09	WSC	0	1	1	0.95
	2	6	LF0607	23-Jul-09	MW	0	15	15	14.29
	2	6	LF0607	23-Jul-09	CSU	0	2	2	1.90
	2	6	LF0607	25-Sep-09	MW	0	23	23	21.90

Appendix E Table E1. Fish catch rate data, Site C Peace River Fish Inventory 2009.

Method	Zone	Section	Site	Date	Species	Counted	Captured	Total Number	Catch Rate
	2	6	LF0607	25-Sep-09	LSU	0	22	22	20.95
	2	6	LF0607	25-Sep-09	CSU	0	1	1	0.95
	2	6	LF0608	25-May-09	MW	0	19	19	19.00
	2	6	LF0608	25-May-09	CSU	0	1	1	1.00
	2	6	LF0608	25-May-09	NSC	0	1	1	1.00
	2	6	LF0608	25-May-09	BB	2	3	5	5.00
	2	6	LF0608	23-Jul-09	CSU	0	4	4	4.00
	2	6	LF0608	23-Jul-09	BT	0	1	1	1.00
	2	6	LF0608	23-Jul-09	LSU	0	33	33	33.00
	2	6	LF0608	23-Jul-09	NSC	0	1	1	1.00
	2	6	LF0608	23-Jul-09	WP	0	2	2	2.00
	2	6	LF0608	23-Jul-09	WSC	0	2	2	2.00
	2	6	LF0608	23-Jul-09	MW	0	11	11	11.00
	2	6	LF0608	23-Jul-09	GE	1	1	2	2.00
	2	6	LF0608	23-Jul-09	RB	0	1	1	1.00
	2	6	LF0608	24-Sep-09	GR	0	1	1	1.00
	2	6	LF0608	24-Sep-09	LSU	0	6	6	6.00
	2	6	LF0608	24-Sep-09	MW	0	21	21	21.00
	2	6	LF0609	25-May-09	LSU	0	4	4	4.00
	2	6	LF0609	25-May-09	MW	0	8	8	8.00
	2	6	LF0609	25-May-09	WP	1	0	1	1.00
	2	6	LF0609	20-Jul-09	CSU	0	3	3	3.00
	2	6	LF0609	20-Jul-09	MW	0	8	8	8.00
	2	6	LF0609	20-Jul-09	NP	0	1	1	1.00
	2	6	LF0609	20-Jul-09	WSC	0	1	1	1.00
	2	6	LF0609	20-Jul-09	LSU	0	17	17	17.00
	2	6	LF0609	25-Sep-09	WP	1	0	1	1.00
	2	6	LF0609	25-Sep-09	BT	1	0	1	1.00
	2	6	LF0609	25-Sep-09	MW	0	15	15	15.00
	2	6	LF0610	25-May-09	NP	0	2	2	2.40
	2	6	LF0610	25-May-09	BT	1	1	2	2.40
	2	6	LF0610	25-May-09	BB	4	0	4	4.80
	2	6	LF0610	25-May-09	LSU	0	2	2	2.40
	2	6	LF0610	25-May-09	CSU	0	2	2	2.40
	2	6	LF0610	25-May-09	MW	0	20	20	24.01
	2	6	LF0610	20-Jul-09	GE	0	1	1	1.20
	2	6	LF0610	20-Jul-09	LSU	0	18	18	21.61
	2	6	LF0610	20-Jul-09	CSU	0	1	1	1.20
	2	6	LF0610	20-Jul-09	MW	0	1	1	1.20
	2	6	LF0610	20-Jul-09	WP	0	1	1	1.20
	2	6	LF0610	25-Sep-09	NP	1	1	2	2.40
	2	6	LF0610	25-Sep-09	MW	0	12	12	14.41
	2	6	LF0610	25-Sep-09	WP	0	1	1	1.20
	2	6	LF0611	25-May-09	WSC	0	1	1	1.11
	2	6	LF0611	25-May-09	CSU	0	2	2	2.22
	2	6	LF0611	25-May-09	MW	0	13	13	14.44
	2	6	LF0611	25-May-09	NSC	0	1	1	1.11
	2	6	LF0611	25-May-09	WP	0	1	1	1.11

Appendix E Table E1. Fish catch rate data, Site C Peace River Fish Inventory 2009.

Method	Zone	Section	Site	Date	Species	Counted	Captured	Total Number	Catch Rate
	2	6	LF0611	25-May-09	LSU	0	6	6	6.67
	2	6	LF0611	25-May-09	BB	8	0	8	8.89
	2	6	LF0611	23-Jul-09	LSU	0	39	39	43.33
	2	6	LF0611	23-Jul-09	CSU	0	2	2	2.22
	2	6	LF0611	23-Jul-09	MW	0	6	6	6.67
	2	6	LF0611	25-Sep-09	WP	1	0	1	1.11
	2	6	LF0611	25-Sep-09	MW	0	21	21	23.33
	2	6	LF0611	25-Sep-09	LSU	0	7	7	7.78
	2	6	LF0612	25-May-09	GR	0	2	2	2.23
	2	6	LF0612	25-May-09	WSC	0	2	2	2.23
	2	6	LF0612	25-May-09	NSC	0	1	1	1.12
	2	6	LF0612	25-May-09	MW	0	24	24	26.82
	2	6	LF0612	25-May-09	CSU	0	1	1	1.12
	2	6	LF0612	25-May-09	LSU	0	1	1	1.12
	2	6	LF0612	23-Jul-09	CSU	0	1	1	1.12
	2	6	LF0612	23-Jul-09	GR	4	5	9	10.06
	2	6	LF0612	23-Jul-09	LSU	0	7	7	7.82
	2	6	LF0612	23-Jul-09	WSC	0	1	1	1.12
	2	6	LF0612	23-Jul-09	NP	1	1	2	2.23
	2	6	LF0612	23-Jul-09	MW	0	35	35	39.11
	2	6	LF0612	23-Jul-09	BT	1	1	2	2.23
	2	6	LF0612	25-Sep-09	GR	1	0	1	1.12
	2	6	LF0612	25-Sep-09	BT	1	0	1	1.12
	2	6	LF0612	25-Sep-09	LSU	0	7	7	7.82
	2	6	LF0612	25-Sep-09	MW	0	41	41	45.81
	2	6	LF0613	25-May-09	MW	0	17	17	18.48
	2	6	LF0613	25-May-09	BB	0	2	2	2.17
	2	6	LF0613	25-May-09	LSU	0	1	1	1.09
	2	6	LF0613	25-May-09	BT	0	1	1	1.09
	2	6	LF0613	25-May-09	CSU	0	3	3	3.26
	2	6	LF0613	23-Jul-09	BT	1	0	1	1.09
	2	6	LF0613	23-Jul-09	LSU	0	38	38	41.30
	2	6	LF0613	23-Jul-09	CSU	0	4	4	4.35
	2	6	LF0613	23-Jul-09	MW	0	6	6	6.52
	2	6	LF0613	25-Sep-09	LSU	0	8	8	8.70
	2	6	LF0613	25-Sep-09	MW	0	23	23	25.00
	2	6	LF0613	25-Sep-09	BT	1	1	2	2.17
	2	6	LF0613	25-Sep-09	CSU	0	2	2	2.17
	2	6	LF0614	25-May-09	MW	0	20	20	20.00
	2	6	LF0614	25-May-09	CSU	0	1	1	1.00
	2	6	LF0614	25-May-09	LSU	0	1	1	1.00
	2	6	LF0614	25-May-09	BT	0	1	1	1.00
	2	6	LF0614	25-May-09	WP	1	0	1	1.00
	2	6	LF0614	20-Jul-09	CSU	0	4	4	4.00
	2	6	LF0614	20-Jul-09	WSC	0	2	2	2.00
	2	6	LF0614	20-Jul-09	MW	0	21	21	21.00
	2	6	LF0614	20-Jul-09	LSU	0	10	10	10.00
	2	6	LF0614	20-Jul-09	NP	4	2	6	6.00

Appendix E Table E1. Fish catch rate data, Site C Peace River Fish Inventory 2009.

Method	Zone	Section	Site	Date	Species	Counted	Captured	Total Number	Catch Rate
	2	6	LF0614	20-Jul-09	WP	0	1	1	1.00
	2	6	LF0614	25-Sep-09	WSC	0	3	3	3.00
	2	6	LF0614	25-Sep-09	MW	0	9	9	9.00
	2	6	LF0614	25-Sep-09	CSU	0	3	3	3.00
	2	6	LF0614	25-Sep-09	LSU	0	16	16	16.00
	2	6	LF06PIN01	24-May-09	MW	0	2	2	1.16
	2	6	LF06PIN01	24-May-09	BB	1	1	2	1.16
	2	6	LF06PIN01	24-May-09	LSU	0	2	2	1.16
	2	6	LF06PIN01	20-Jul-09	LSU	0	19	19	11.01
	2	6	LF06PIN01	20-Jul-09	CSU	0	7	7	4.06
	2	6	LF06PIN01	20-Jul-09	MW	0	2	2	1.16
	2	6	LF06PIN01	20-Jul-09	NSC	0	2	2	1.16
	2	6	LF06PIN01	20-Jul-09	BT	0	1	1	0.58
	2	6	LF06PIN01	21-Sep-09	LSU	0	1	1	0.58
	2	6	LF06PIN01	21-Sep-09	BT	1	1	2	1.16
	2	6	LF06PIN01	21-Sep-09	WSC	0	2	2	1.16
	2	6	LF06PIN01	21-Sep-09	WP	2	0	2	1.16
	2	6	LF06PIN01	21-Sep-09	NP	1	0	1	0.58
	2	6	LF06PIN01	21-Sep-09	MW	0	21	21	12.17
	2	6	LF06PIN01	21-Sep-09	CSU	0	6	6	3.48
	2	6	LF06PIN02	24-May-09	LSU	0	3	3	3.75
	2	6	LF06PIN02	24-May-09	BB	1	1	2	2.50
	2	6	LF06PIN02	24-May-09	MW	0	7	7	8.75
	2	6	LF06PIN02	24-May-09	NP	1	0	1	1.25
	2	6	LF06PIN02	24-May-09	RB	0	1	1	1.25
	2	6	LF06PIN02	24-May-09	BT	2	0	2	2.50
	2	6	LF06PIN02	20-Jul-09	LSU	0	21	21	26.25
	2	6	LF06PIN02	20-Jul-09	MW	0	2	2	2.50
	2	6	LF06PIN02	20-Jul-09	WP	2	0	2	2.50
	2	6	LF06PIN02	20-Jul-09	NP	0	1	1	1.25
	2	6	LF06PIN02	20-Jul-09	WSC	0	1	1	1.25
	2	6	LF06PIN02	24-Sep-09	LSU	0	1	1	1.25
	2	6	LF06PIN02	24-Sep-09	WSC	0	1	1	1.25
	2	6	LF06PIN02	24-Sep-09	WP	0	2	2	2.50
	2	6	LF06PIN02	24-Sep-09	NP	1	1	2	2.50
	2	6	LF06PIN02	24-Sep-09	CSU	0	1	1	1.25
	2	6	LF06PIN02	24-Sep-09	MW	0	5	5	6.25
	2	6	LF06SC036	26-May-09	NP	3	0	3	3.16
	2	6	LF06SC036	26-May-09	LW	1	0	1	1.05
	2	6	LF06SC036	26-May-09	BT	1	0	1	1.05
	2	6	LF06SC036	25-Jul-09	GE	1	0	1	1.05
	2	6	LF06SC036	25-Jul-09	NP	1	0	1	1.05
	2	6	LF06SC036	25-Jul-09	WP	4	0	4	4.21
	2	6	LF06SC036	25-Sep-09	NP	0	1	1	1.05
	2	6	LF06SC036	25-Sep-09	WP	0	1	1	1.05
	2	6	LF06SC036	25-Sep-09	WSC	0	7	7	7.37
	2	6	LF06SC047	25-May-09	LSU	0	1	1	1.11
	2	6	LF06SC047	25-May-09	WP	1	1	2	2.22

Appendix E Table E1. Fish catch rate data, Site C Peace River Fish Inventory 2009.

Method	Zone	Section	Site	Date	Species	Counted	Captured	Total Number	Catch Rate
	2	6	LF06SC047	25-May-09	WSC	0	1	1	1.11
	2	6	LF06SC047	25-May-09	NP	4	1	5	5.56
	2	6	LF06SC047	24-Jul-09	WP	1	0	1	1.11
	2	6	LF06SC047	26-Sep-09	MW	0	1	1	1.11
	2	6	LF06SC047	26-Sep-09	WSC	0	1	1	1.11
	2	7	LF0701	26-May-09	LSU	0	5	5	6.10
	2	7	LF0701	26-May-09	NSC	0	2	2	2.44
	2	7	LF0701	26-May-09	MW	0	4	4	4.88
	2	7	LF0701	25-Jul-09	MW	0	4	4	4.88
	2	7	LF0701	25-Jul-09	LSU	0	3	3	3.66
	2	7	LF0701	26-Sep-09	LSU	0	10	10	12.20
	2	7	LF0701	26-Sep-09	NP	1	2	3	3.66
	2	7	LF0701	26-Sep-09	MW	0	7	7	8.54
	2	7	LF0701	26-Sep-09	CSU	0	1	1	1.22
	2	7	LF0702	26-May-09	NSC	0	1	1	1.05
	2	7	LF0702	26-May-09	BB	1	0	1	1.05
	2	7	LF0702	26-May-09	MW	0	28	28	29.47
	2	7	LF0702	24-Jul-09	MW	0	19	19	20.00
	2	7	LF0702	24-Jul-09	LSU	0	15	15	15.79
	2	7	LF0702	26-Sep-09	LSU	0	2	2	2.11
	2	7	LF0702	26-Sep-09	MW	0	33	33	34.74
	2	7	LF0703	26-May-09	WSC	0	2	2	2.17
	2	7	LF0703	26-May-09	BB	0	1	1	1.09
	2	7	LF0703	26-May-09	LSU	0	19	19	20.65
	2	7	LF0703	26-May-09	CSU	0	2	2	2.17
	2	7	LF0703	26-May-09	MW	0	4	4	4.35
	2	7	LF0703	26-May-09	RB	0	1	1	1.09
	2	7	LF0703	25-Jul-09	LSU	0	25	25	27.17
	2	7	LF0703	25-Jul-09	MW	0	1	1	1.09
	2	7	LF0703	25-Jul-09	WSC	0	1	1	1.09
	2	7	LF0703	25-Jul-09	BT	1	0	1	1.09
	2	7	LF0703	26-Sep-09	WSC	0	3	3	3.26
	2	7	LF0703	26-Sep-09	BT	1	0	1	1.09
	2	7	LF0703	26-Sep-09	GE	0	1	1	1.09
	2	7	LF0703	26-Sep-09	LSU	0	29	29	31.52
	2	7	LF0703	26-Sep-09	CSU	0	9	9	9.78
	2	7	LF0703	26-Sep-09	MW	0	11	11	11.96
	2	7	LF0703	26-Sep-09	NSC	0	2	2	2.17
	2	7	LF0704	26-May-09	MW	0	20	20	21.05
	2	7	LF0704	24-Jul-09	LSU	0	25	25	26.32
	2	7	LF0704	24-Jul-09	CSU	0	2	2	2.11
	2	7	LF0704	24-Jul-09	MW	0	8	8	8.42
	2	7	LF0704	26-Sep-09	MW	0	17	17	17.89
	2	7	LF0704	26-Sep-09	LSU	0	27	27	28.42
	2	7	LF0705	26-May-09	MW	0	11	11	11.00
	2	7	LF0705	26-May-09	BT	2	3	5	5.00
	2	7	LF0705	26-May-09	BB	1	1	2	2.00
	2	7	LF0705	24-Jul-09	MW	0	5	5	5.00

Appendix E Table E1. Fish catch rate data, Site C Peace River Fish Inventory 2009.

Method	Zone	Section	Site	Date	Species	Counted	Captured	Total Number	Catch Rate
	2	7	LF0705	24-Jul-09	CSU	0	1	1	1.00
	2	7	LF0705	24-Jul-09	LSU	0	15	15	15.00
	2	7	LF0705	24-Jul-09	BT	1	0	1	1.00
	2	7	LF0705	27-Sep-09	GR	0	1	1	1.00
	2	7	LF0705	27-Sep-09	BT	1	0	1	1.00
	2	7	LF0705	27-Sep-09	LSU	0	2	2	2.00
	2	7	LF0705	27-Sep-09	MW	0	24	24	24.00
	2	7	LF0706	26-May-09	WSC	0	1	1	1.00
	2	7	LF0706	26-May-09	LSU	0	2	2	2.00
	2	7	LF0706	26-May-09	MW	0	1	1	1.00
	2	7	LF0706	26-May-09	BT	1	0	1	1.00
	2	7	LF0706	26-May-09	BB	0	1	1	1.00
	2	7	LF0706	24-Jul-09	NSC	0	1	1	1.00
	2	7	LF0706	24-Jul-09	MW	0	1	1	1.00
	2	7	LF0706	24-Jul-09	LSU	0	3	3	3.00
	2	7	LF0706	27-Sep-09	WSC	0	1	1	1.00
	2	7	LF0706	27-Sep-09	LSU	0	1	1	1.00
	2	7	LF0706	27-Sep-09	MW	0	6	6	6.00
	2	7	LF0707	26-May-09	MW	0	29	29	29.00
	2	7	LF0707	26-May-09	LSU	0	1	1	1.00
	2	7	LF0707	26-May-09	BB	0	1	1	1.00
	2	7	LF0707	25-Jul-09	BB	1	0	1	1.00
	2	7	LF0707	25-Jul-09	MW	0	9	9	9.00
	2	7	LF0707	25-Jul-09	LSU	0	10	10	10.00
	2	7	LF0707	27-Sep-09	BT	0	1	1	1.00
	2	7	LF0707	27-Sep-09	LSU	0	1	1	1.00
	2	7	LF0707	27-Sep-09	MW	0	6	6	6.00
	2	7	LF0708	27-May-09	MW	0	1	1	0.77
	2	7	LF0708	27-May-09	WP	0	1	1	0.77
	2	7	LF0708	27-May-09	CSU	0	1	1	0.77
	2	7	LF0708	27-May-09	LSU	0	11	11	8.46
	2	7	LF0708	27-May-09	GE	0	1	1	0.77
	2	7	LF0708	27-May-09	NSC	0	3	3	2.31
	2	7	LF0708	24-Jul-09	WP	3	0	3	2.31
	2	7	LF0708	24-Jul-09	BT	0	1	1	0.77
	2	7	LF0708	24-Jul-09	LSU	0	20	20	15.38
	2	7	LF0708	24-Jul-09	MW	0	7	7	5.38
	2	7	LF0708	24-Jul-09	WSC	0	1	1	0.77
	2	7	LF0708	24-Jul-09	CSU	0	13	13	10.00
	2	7	LF0708	26-Sep-09	NSC	0	2	2	1.54
	2	7	LF0708	26-Sep-09	WP	1	2	3	2.31
	2	7	LF0708	26-Sep-09	MW	0	12	12	9.23
	2	7	LF0708	26-Sep-09	CSU	0	2	2	1.54
	2	7	LF0708	26-Sep-09	LSU	0	22	22	16.92
	2	7	LF0708	26-Sep-09	BT	0	3	3	2.31
	2	7	LF0709	27-May-09	BB	1	1	2	2.00
	2	7	LF0709	27-May-09	MW	0	31	31	31.00
	2	7	LF0709	24-Jul-09	MW	0	11	11	11.00

Appendix E Table E1. Fish catch rate data, Site C Peace River Fish Inventory 2009.

Method	Zone	Section	Site	Date	Species	Counted	Captured	Total Number	Catch Rate
	2	7	LF0709	24-Jul-09	CSU	0	2	2	2.00
	2	7	LF0709	24-Jul-09	LSU	0	24	24	24.00
	2	7	LF0709	24-Jul-09	BT	0	1	1	1.00
	2	7	LF0709	24-Jul-09	GR	1	0	1	1.00
	2	7	LF0709	26-Sep-09	MW	0	24	24	24.00
	2	7	LF0709	26-Sep-09	BT	0	1	1	1.00
	2	7	LF0709	26-Sep-09	CSU	0	2	2	2.00
	2	7	LF0710	27-May-09	MW	0	12	12	10.00
	2	7	LF0710	27-May-09	LSU	0	1	1	0.83
	2	7	LF0710	24-Jul-09	LSU	0	15	15	12.50
	2	7	LF0710	24-Jul-09	MW	0	2	2	1.67
	2	7	LF0710	24-Jul-09	NP	0	1	1	0.83
	2	7	LF0710	26-Sep-09	MW	0	7	7	5.83
	2	7	LF0710	26-Sep-09	WSC	0	1	1	0.83
	2	7	LF0710	26-Sep-09	WP	0	3	3	2.50
	2	7	LF0710	26-Sep-09	BT	1	0	1	0.83
	2	7	LF0710	26-Sep-09	LSU	0	3	3	2.50
	2	7	LF0710	26-Sep-09	CSU	0	1	1	0.83
	2	7	LF0711	27-May-09	WP	0	1	1	0.71
	2	7	LF0711	27-May-09	MW	0	18	18	12.86
	2	7	LF0711	27-May-09	BB	1	0	1	0.71
	2	7	LF0711	25-Jul-09	MW	0	18	18	12.86
	2	7	LF0711	25-Jul-09	LSU	0	12	12	8.57
	2	7	LF0711	25-Jul-09	GR	0	2	2	1.43
	2	7	LF0711	27-Sep-09	LSU	0	3	3	2.14
	2	7	LF0711	27-Sep-09	MW	0	37	37	26.43
	2	7	LF0712	27-May-09	LSU	0	1	1	0.91
	2	7	LF0712	27-May-09	MW	0	26	26	23.64
	2	7	LF0712	27-May-09	BB	2	1	3	2.73
	2	7	LF0712	25-Jul-09	LSU	0	25	25	22.73
	2	7	LF0712	25-Jul-09	CSU	0	2	2	1.82
	2	7	LF0712	25-Jul-09	BB	0	1	1	0.91
	2	7	LF0712	25-Jul-09	MW	0	15	15	13.64
	2	7	LF0712	27-Sep-09	LSU	0	2	2	1.82
	2	7	LF0712	27-Sep-09	MW	0	7	7	6.36
	2	7	LF0713	27-May-09	MW	0	35	35	38.25
	2	7	LF0713	27-May-09	GR	1	0	1	1.09
	2	7	LF0713	25-Jul-09	MW	0	23	23	25.14
	2	7	LF0713	25-Jul-09	LSU	0	24	24	26.23
	2	7	LF0713	25-Jul-09	GE	0	1	1	1.09
	2	7	LF0713	25-Jul-09	GR	0	1	1	1.09
	2	7	LF0713	27-Sep-09	LSU	0	14	14	15.30
	2	7	LF0713	27-Sep-09	MW	0	13	13	14.21
	2	7	LF0713	27-Sep-09	GR	0	1	1	1.09
	2	7	LF0713	27-Sep-09	WSC	0	1	1	1.09
	2	7	LF0714	27-May-09	MW	0	32	32	25.60
	2	7	LF0714	25-Jul-09	LSU	0	21	21	16.80
	2	7	LF0714	25-Jul-09	MW	0	16	16	12.80

Appendix E Table E1. Fish catch rate data, Site C Peace River Fish Inventory 2009.

Method	Zone	Section	Site	Date	Species	Counted	Captured	Total Number	Catch Rate
	2	7	LF0714	27-Sep-09	LSU	0	13	13	10.40
	2	7	LF0714	27-Sep-09	MW	0	20	20	16.00
	2	7	LF07BEA01	26-May-09	MW	0	1	1	2.38
	2	7	LF07BEA01	26-May-09	NP	1	0	1	2.38
	2	7	LF07BEA01	26-May-09	CSU	0	2	2	4.76
	2	7	LF07BEA01	26-May-09	LSU	0	26	26	61.90
	2	7	LF07BEA01	26-May-09	WP	0	3	3	7.14
	2	7	LF07BEA01	24-Jul-09	GE	19	16	35	83.33
	2	7	LF07BEA01	24-Jul-09	CSU	0	1	1	2.38
	2	7	LF07BEA01	24-Jul-09	NP	0	1	1	2.38
	2	7	LF07BEA01	24-Jul-09	WP	36	21	57	135.71
	2	7	LF07BEA01	24-Jul-09	WSC	0	1	1	2.38
	2	7	LF07BEA01	26-Sep-09	NP	0	1	1	2.38
	2	7	LF07BEA01	26-Sep-09	WP	0	2	2	4.76
	2	7	LF07BEA01	26-Sep-09	LSU	0	16	16	38.10
	2	7	LF07BEA01	26-Sep-09	BB	0	2	2	4.76
	2	7	LF07BEA01	26-Sep-09	CSU	0	2	2	4.76
	2	7	LF07BEA02	26-May-09	BB	1	0	1	1.59
	2	7	LF07BEA02	26-May-09	LSU	0	10	10	15.87
	2	7	LF07BEA02	26-May-09	WSC	0	1	1	1.59
	2	7	LF07BEA02	24-Jul-09	WP	2	0	2	3.17
	2	7	LF07BEA02	24-Jul-09	WSC	0	2	2	3.17
	2	7	LF07BEA02	24-Jul-09	NSC	0	1	1	1.59
	2	7	LF07BEA02	24-Jul-09	MW	0	1	1	1.59
	2	7	LF07BEA02	24-Jul-09	CSU	0	21	21	33.33
	2	7	LF07BEA02	24-Jul-09	LSU	0	11	11	17.46
	2	7	LF07BEA02	24-Jul-09	GE	1	1	2	3.17
	2	7	LF07BEA02	26-Sep-09	CSU	0	1	1	1.72
	2	7	LF07BEA02	26-Sep-09	MW	0	1	1	1.72
	2	7	LF07BEA02	26-Sep-09	LSU	0	26	26	44.83
	2	7	LF07BEA02	26-Sep-09	WP	0	1	1	1.72
	2	7	LF07KIS01	27-May-09	LSU	0	1	1	0.89
	2	7	LF07KIS01	27-May-09	BB	6	3	9	8.04
	2	7	LF07KIS01	27-May-09	NSC	0	2	2	1.79
	2	7	LF07KIS01	27-May-09	NP	1	1	2	1.79
	2	7	LF07KIS01	27-May-09	WSC	0	2	2	1.79
	2	7	LF07KIS01	27-May-09	CSU	0	1	1	0.89
	2	7	LF07KIS01	25-Jul-09	GE	3	1	4	3.57
	2	7	LF07KIS01	25-Jul-09	LSU	0	18	18	16.07
	2	7	LF07KIS01	25-Jul-09	WP	12	6	18	16.07
	2	7	LF07KIS01	27-Sep-09	WP	0	1	1	1.75
	2	7	LF07KIS01	27-Sep-09	BT	0	1	1	1.75
	2	7	LF07KIS01	27-Sep-09	MW	0	14	14	24.56
MINNOW TRAP									
	1	1	MT0106	22-Sep-09	CAS	0	1	1	0.52
	1	1	MT0107	23-Sep-09	CCG	0	1	1	0.53
	1	1	MT0108	16-May-09	LSU	0	1	1	0.65

Appendix E Table E1. Fish catch rate data, Site C Peace River Fish Inventory 2009.

Method	Zone	Section	Site	Date	Species	Counted	Captured	Total Number	Catch Rate
	1	1	MT0108	16-May-09	CCG	0	1	1	0.65
	1	1	MT0109	14-Jul-09	CAS	0	1	1	0.67
	1	2	MT0202	17-May-09	RSC	0	2	2	1.14
	1	2	MT0209	15-Jul-09	CCG	0	1	1	0.63
	1	3	MT0302	17-Jul-09	LKC	0	1	1	0.55
	1	3	MT0302	17-Jul-09	LSU	0	6	6	3.30
	2	7	MT0703	24-Jul-09	CCG	0	1	1	0.61
SMALL FISH BOAT ELECTROFISH									
	1	1	SF0101	16-May-09	KO	0	1	1	1.92
	1	1	SF0101	16-May-09	CAS	0	1	1	1.92
	1	1	SF0101	16-May-09	CCG	0	1	1	1.92
	1	1	SF0101	14-Jul-09	KO	0	1	1	1.92
	1	1	SF0101	14-Jul-09	CAS	0	1	1	1.92
	1	1	SF0101	22-Sep-09	CAS	0	1	1	1.92
	1	1	SF0101	22-Sep-09	CCG	0	3	3	5.77
	1	1	SF0102	16-May-09	MW	0	1	1	1.30
	1	1	SF0102	14-Jul-09	RB	0	6	6	7.79
	1	1	SF0102	14-Jul-09	CAS	0	4	4	5.19
	1	1	SF0102	14-Jul-09	MW	0	2	2	2.60
	1	1	SF0102	14-Jul-09	LSU	0	6	6	7.79
	1	1	SF0102	14-Jul-09	KO	0	2	2	2.60
	1	1	SF0102	14-Jul-09	CCG	0	2	2	2.60
	1	1	SF0102	23-Sep-09	CCG	0	10	10	12.99
	1	1	SF0102	23-Sep-09	CAS	0	4	4	5.19
	1	1	SF0102	23-Sep-09	MW	0	1	1	1.30
	1	1	SF0102	23-Sep-09	RB	0	5	5	6.49
	1	1	SF0102	23-Sep-09	LSU	0	1	1	1.30
	1	1	SF0103	16-May-09	RB	0	2	2	1.83
	1	1	SF0103	16-May-09	CAS	0	1	1	0.92
	1	1	SF0103	16-May-09	KO	0	1	1	0.92
	1	1	SF0103	15-Jul-09	CCG	0	1	1	0.92
	1	1	SF0103	15-Jul-09	MW	0	3	3	2.75
	1	1	SF0103	15-Jul-09	RB	0	12	12	11.01
	1	1	SF0103	23-Sep-09	CCG	0	15	15	13.76
	1	1	SF0103	23-Sep-09	RB	0	3	3	2.75
	1	1	SF0103	23-Sep-09	CAS	0	9	9	8.26
	1	1	SF0103	23-Sep-09	MW	0	6	6	5.50
	1	1	SF0103	23-Sep-09	KO	0	4	4	3.67
	1	1	SF0103	23-Sep-09	BT	0	1	1	0.92
	1	1	SF0104	16-May-09	RB	0	1	1	1.82
	1	1	SF0104	15-Jul-09	CCG	0	1	1	1.82
	1	1	SF0104	15-Jul-09	RB	0	9	9	16.36
	1	1	SF0104	15-Jul-09	KO	0	1	1	1.82
	1	1	SF0104	23-Sep-09	KO	0	1	1	1.82
	1	1	SF0104	23-Sep-09	CCG	0	14	14	25.45
	1	1	SF0104	23-Sep-09	RB	0	7	7	12.73
	1	1	SF0104	23-Sep-09	CAS	0	6	6	10.91

Appendix E Table E1. Fish catch rate data, Site C Peace River Fish Inventory 2009.

Method	Zone	Section	Site	Date	Species	Counted	Captured	Total Number	Catch Rate
	1	1	SF0105	16-May-09	RB	0	3	3	5.88
	1	1	SF0105	15-Jul-09	CCG	0	1	1	1.96
	1	1	SF0105	15-Jul-09	RB	2	9	11	21.57
	1	1	SF0105	15-Jul-09	KO	0	3	3	5.88
	1	1	SF0105	15-Jul-09	BT	0	1	1	1.96
	1	1	SF0105	23-Sep-09	RB	0	3	3	5.88
	1	1	SF0105	23-Sep-09	LSU	0	1	1	1.96
	1	1	SF0105	23-Sep-09	MW	0	1	1	1.96
	1	1	SF0105	23-Sep-09	CCG	11	14	25	49.02
	1	1	SF0106	16-May-09	MW	0	3	3	6.00
	1	1	SF0106	16-May-09	KO	0	1	1	2.00
	1	1	SF0106	15-Jul-09	LSU	0	1	1	2.00
	1	1	SF0106	15-Jul-09	CCG	0	3	3	6.00
	1	1	SF0106	15-Jul-09	RB	0	1	1	2.00
	1	1	SF0106	15-Jul-09	GR	0	2	2	4.00
	1	1	SF0106	15-Jul-09	KO	0	1	1	2.00
	1	1	SF0106	15-Jul-09	MW	0	7	7	14.00
	1	1	SF0106	23-Sep-09	CAS	0	9	9	18.00
	1	1	SF0106	23-Sep-09	MW	0	5	5	10.00
	1	1	SF0106	23-Sep-09	CCG	26	15	41	82.00
	1	1	SF0107	16-May-09	KO	0	1	1	1.20
	1	1	SF0107	15-Jul-09	MW	0	7	7	8.43
	1	1	SF0107	15-Jul-09	BT	0	2	2	2.41
	1	1	SF0107	15-Jul-09	GR	0	1	1	1.20
	1	1	SF0107	15-Jul-09	CCG	0	2	2	2.41
	1	1	SF0107	15-Jul-09	RB	0	2	2	2.41
	1	1	SF0107	23-Sep-09	RB	0	1	1	1.20
	1	1	SF0107	23-Sep-09	LSU	0	1	1	1.20
	1	1	SF0107	23-Sep-09	MW	0	8	8	9.64
	1	1	SF0107	23-Sep-09	CCG	0	9	9	10.84
	1	1	SF0107	23-Sep-09	CAS	0	2	2	2.41
	1	1	SF0107	23-Sep-09	KO	0	2	2	2.41
	1	1	SF0108	16-May-09	CCG	0	1	1	1.67
	1	1	SF0108	15-Jul-09	RB	0	3	3	5.00
	1	1	SF0108	15-Jul-09	CAS	0	1	1	1.67
	1	1	SF0108	15-Jul-09	CCG	0	2	2	3.33
	1	1	SF0108	15-Jul-09	MW	0	3	3	5.00
	1	1	SF0108	15-Jul-09	LSU	0	3	3	5.00
	1	1	SF0108	23-Sep-09	CCG	0	15	15	25.00
	1	1	SF0109	14-Jul-09	MW	0	9	9	18.00
	1	1	SF0109	22-Sep-09	CCG	0	1	1	2.00
	1	1	SF0109	22-Sep-09	MW	0	1	1	2.00
	1	1	SF0110	17-May-09	CAS	0	2	2	3.92
	1	1	SF0110	17-May-09	CCG	0	1	1	1.96
	1	1	SF0110	14-Jul-09	KO	0	1	1	1.96
	1	1	SF0110	14-Jul-09	CAS	0	2	2	3.92
	1	1	SF0110	14-Jul-09	CCG	0	2	2	3.92
	1	1	SF0110	22-Sep-09	CAS	0	2	2	3.92

Appendix E Table E1. Fish catch rate data, Site C Peace River Fish Inventory 2009.

Method	Zone	Section	Site	Date	Species	Counted	Captured	Total Number	Catch Rate
	1	1	SF0110	22-Sep-09	CCG	17	16	33	64.71
	1	1	SF0111	14-Jul-09	GR	0	1	1	1.39
	1	1	SF0111	14-Jul-09	CCG	0	4	4	5.56
	1	1	SF0111	14-Jul-09	MW	0	6	6	8.33
	1	1	SF0111	14-Jul-09	KO	0	2	2	2.78
	1	1	SF0111	22-Sep-09	CAS	0	2	2	2.78
	1	1	SF0111	22-Sep-09	CCG	0	4	4	5.56
	1	1	SF0111	22-Sep-09	KO	0	1	1	1.39
	1	1	SF0111	22-Sep-09	MW	0	3	3	4.17
	1	1	SF0111	22-Sep-09	LSU	0	1	1	1.39
	1	1	SF0112	17-May-09	RB	0	1	1	1.39
	1	1	SF0112	17-May-09	KO	0	3	3	4.17
	1	1	SF0112	17-May-09	CAS	0	2	2	2.78
	1	1	SF0112	14-Jul-09	KO	0	1	1	1.39
	1	1	SF0112	14-Jul-09	MW	0	1	1	1.39
	1	1	SF0112	14-Jul-09	RB	0	5	5	6.94
	1	1	SF0112	22-Sep-09	CCG	0	8	8	11.11
	1	1	SF0112	22-Sep-09	RB	0	2	2	2.78
	1	1	SF0112	22-Sep-09	CAS	0	6	6	8.33
	1	1	SF0112	22-Sep-09	BT	0	1	1	1.39
	1	1	SF0113	14-Jul-09	CCG	0	2	2	3.92
	1	1	SF0113	14-Jul-09	CAS	0	1	1	1.96
	1	1	SF0113	14-Jul-09	MW	0	2	2	3.92
	1	1	SF0113	22-Sep-09	CCG	0	18	18	35.29
	1	1	SF0113	22-Sep-09	CAS	0	9	9	17.65
	1	1	SF0113	22-Sep-09	KO	0	4	4	7.84
	1	1	SF0114	14-Jul-09	RB	0	3	3	5.00
	1	1	SF0114	14-Jul-09	KO	0	2	2	3.33
	1	1	SF0114	14-Jul-09	MW	0	6	6	10.00
	1	1	SF0114	22-Sep-09	MW	0	2	2	3.33
	1	1	SF0115	21-May-09	KO	0	1	1	1.75
	1	1	SF0115	21-May-09	MW	0	2	2	3.51
	1	1	SF0115	21-May-09	RB	0	1	1	1.75
	1	1	SF0115	28-Sep-09	MW	0	1	1	1.75
	1	1	SF0115	28-Sep-09	NSC	0	1	1	1.75
	1	1	SF0115	28-Sep-09	CAS	0	1	1	1.75
	1	1A	SF01A01	21-May-09	KO	0	2	2	3.77
	1	1A	SF01A01	21-May-09	RB	0	1	1	1.89
	1	1A	SF01A01	19-Jul-09	KO	0	1	1	2.33
	1	1A	SF01A01	19-Jul-09	RB	0	1	1	2.33
	1	1A	SF01A01	28-Sep-09	KO	0	2	2	4.65
	1	1A	SF01A01	28-Sep-09	CAS	0	8	8	18.60
	1	1A	SF01A01	28-Sep-09	CCG	0	2	2	4.65
	1	1A	SF01A02	21-May-09	RB	0	1	1	1.52
	1	1A	SF01A02	21-May-09	KO	0	1	1	1.52
	1	1A	SF01A02	21-May-09	CAS	0	8	8	12.12
	1	1A	SF01A02	19-Jul-09	CCG	0	1	1	1.52
	1	1A	SF01A02	19-Jul-09	RB	0	8	8	12.12

Appendix E Table E1. Fish catch rate data, Site C Peace River Fish Inventory 2009.

Method	Zone	Section	Site	Date	Species	Counted	Captured	Total Number	Catch Rate
	1	1A	SF01A02	19-Jul-09	CAS	0	1	1	1.52
	1	1A	SF01A02	28-Sep-09	KO	0	1	1	1.52
	1	1A	SF01A02	28-Sep-09	LSU	0	2	2	3.03
	1	1A	SF01A02	28-Sep-09	CAS	0	21	21	31.82
	1	1A	SF01A02	28-Sep-09	RB	0	5	5	7.58
	1	1A	SF01A02	28-Sep-09	CCG	0	7	7	10.61
	1	1A	SF01A03	21-May-09	KO	0	1	1	1.20
	1	1A	SF01A03	21-May-09	CCG	0	1	1	1.20
	1	1A	SF01A03	19-Jul-09	RB	0	1	1	1.20
	1	1A	SF01A03	19-Jul-09	KO	0	1	1	1.20
	1	1A	SF01A03	28-Sep-09	CAS	0	1	1	1.20
	1	1A	SF01A03	28-Sep-09	CCG	0	1	1	1.20
	1	1A	SF01A04	21-May-09	MW	0	2	2	3.92
	1	1A	SF01A04	19-Jul-09	KO	0	2	2	3.92
	1	1A	SF01A04	19-Jul-09	MW	0	6	6	11.76
	1	1A	SF01A04	19-Jul-09	CCG	0	1	1	1.96
	1	1A	SF01A04	28-Sep-09	KO	0	4	4	7.84
	1	1A	SF01A04	28-Sep-09	CAS	0	7	7	13.73
	1	1A	SF01A04	28-Sep-09	CCG	0	9	9	17.65
	1	2	SF0201	16-May-09	CAS	0	1	1	2.38
	1	2	SF0201	15-Jul-09	GR	0	1	1	2.38
	1	2	SF0201	15-Jul-09	CCG	0	4	4	9.52
	1	2	SF0201	15-Jul-09	MW	0	4	4	9.52
	1	2	SF0201	15-Jul-09	LNC	0	1	1	2.38
	1	2	SF0201	24-Sep-09	MW	0	3	3	7.14
	1	2	SF0201	24-Sep-09	CCG	0	2	2	4.76
	1	2	SF0202	16-May-09	MW	0	16	16	32.65
	1	2	SF0202	15-Jul-09	MW	0	2	2	4.08
	1	2	SF0202	15-Jul-09	CAS	0	1	1	2.04
	1	2	SF0202	15-Jul-09	CCG	0	3	3	6.12
	1	2	SF0202	15-Jul-09	RB	0	1	1	2.04
	1	2	SF0202	24-Sep-09	MW	0	2	2	4.08
	1	2	SF0202	24-Sep-09	LKC	0	2	2	4.08
	1	2	SF0202	24-Sep-09	NSC	0	1	1	2.04
	1	2	SF0202	24-Sep-09	CCG	0	11	11	22.45
	1	2	SF0202	24-Sep-09	CAS	0	3	3	6.12
	1	2	SF0202	24-Sep-09	RSC	0	2	2	4.08
	1	2	SF0202	24-Sep-09	LSU	0	2	2	4.08
	1	2	SF0203	17-May-09	CCG	0	1	1	1.39
	1	2	SF0203	17-May-09	MW	0	4	4	5.56
	1	2	SF0203	17-May-09	KO	0	1	1	1.39
	1	2	SF0203	16-Jul-09	RB	0	4	4	5.56
	1	2	SF0203	16-Jul-09	MW	0	6	6	8.33
	1	2	SF0204	17-May-09	MW	0	5	5	12.50
	1	2	SF0204	17-May-09	CCG	0	1	1	2.50
	1	2	SF0204	16-Jul-09	LSU	0	5	5	12.50
	1	2	SF0204	16-Jul-09	CSU	0	9	9	22.50
	1	2	SF0204	16-Jul-09	MW	0	1	1	2.50

Appendix E Table E1. Fish catch rate data, Site C Peace River Fish Inventory 2009.

Method	Zone	Section	Site	Date	Species	Counted	Captured	Total Number	Catch Rate
	1	2	SF0204	16-Jul-09	NSC	0	8	8	20.00
	1	2	SF0204	16-Jul-09	RSC	0	2	2	5.00
	1	2	SF0205	16-Jul-09	RB	0	2	2	3.85
	1	2	SF0205	24-Sep-09	RB	0	3	3	5.77
	1	2	SF0205	24-Sep-09	CCG	0	5	5	9.62
	1	2	SF0205	24-Sep-09	RSC	0	2	2	3.85
	1	2	SF0205	24-Sep-09	CAS	0	1	1	1.92
	1	2	SF0205	24-Sep-09	LSU	0	2	2	3.85
	1	2	SF0205	24-Sep-09	KO	0	2	2	3.85
	1	2	SF0205	24-Sep-09	LKC	0	1	1	1.92
	1	2	SF0205	24-Sep-09	MW	0	2	2	3.85
	1	2	SF0206	18-May-09	KO	0	1	1	2.08
	1	2	SF0206	18-May-09	MW	0	4	4	8.33
	1	2	SF0206	16-Jul-09	CCG	0	2	2	4.17
	1	2	SF0206	16-Jul-09	RSC	0	4	4	8.33
	1	2	SF0206	16-Jul-09	CAS	0	4	4	8.33
	1	2	SF0206	16-Jul-09	NSC	0	3	3	6.25
	1	2	SF0206	16-Jul-09	CSU	32	11	43	89.58
	1	2	SF0206	16-Jul-09	LSU	14	10	24	50.00
	1	2	SF0206	16-Jul-09	LKC	0	1	1	2.08
	1	2	SF0206	16-Jul-09	KO	0	1	1	2.08
	1	2	SF0206	24-Sep-09	CCG	0	5	5	10.42
	1	2	SF0206	24-Sep-09	LNC	0	1	1	2.08
	1	2	SF0206	24-Sep-09	LSU	0	1	1	2.08
	1	2	SF0206	24-Sep-09	MW	0	19	19	39.58
	1	2	SF0206	24-Sep-09	CAS	0	4	4	8.33
	1	2	SF0206	24-Sep-09	KO	0	1	1	2.08
	1	2	SF0207	18-May-09	RSC	0	1	1	1.79
	1	2	SF0207	18-May-09	MW	4	14	18	32.14
	1	2	SF0207	16-Jul-09	CAS	0	2	2	3.57
	1	2	SF0207	16-Jul-09	CCG	0	2	2	3.57
	1	2	SF0207	16-Jul-09	KO	0	1	1	1.79
	1	2	SF0207	24-Sep-09	MW	0	7	7	12.50
	1	2	SF0207	24-Sep-09	CAS	0	1	1	1.79
	1	2	SF0207	24-Sep-09	CCG	0	7	7	12.50
	1	2	SF0208	18-May-09	RB	0	3	3	3.70
	1	2	SF0208	18-May-09	MW	0	1	1	1.23
	1	2	SF0208	16-Jul-09	BT	0	1	1	1.23
	1	2	SF0208	16-Jul-09	MW	0	7	7	8.64
	1	2	SF0208	16-Jul-09	CAS	0	1	1	1.23
	1	2	SF0208	16-Jul-09	RB	0	15	15	18.52
	1	2	SF0208	16-Jul-09	CCG	0	1	1	1.23
	1	2	SF0208	24-Sep-09	MW	0	7	7	8.64
	1	2	SF0208	24-Sep-09	BT	0	1	1	1.23
	1	2	SF0208	24-Sep-09	CSU	0	2	2	2.47
	1	2	SF0208	24-Sep-09	NSC	0	4	4	4.94
	1	2	SF0208	24-Sep-09	CAS	0	10	10	12.35
	1	2	SF0208	24-Sep-09	RSC	0	13	13	16.05

Appendix E Table E1. Fish catch rate data, Site C Peace River Fish Inventory 2009.

Method	Zone	Section	Site	Date	Species	Counted	Captured	Total Number	Catch Rate
	1	2	SF0208	24-Sep-09	RB	0	4	4	4.94
	1	2	SF0208	24-Sep-09	CCG	0	21	21	25.93
	1	2	SF0208	24-Sep-09	LSU	0	10	10	12.35
	1	2	SF0209	16-Jul-09	MW	1	3	4	7.84
	1	2	SF0209	16-Jul-09	KO	0	1	1	1.96
	1	2	SF0209	16-Jul-09	GR	0	1	1	1.96
	1	2	SF0209	25-Sep-09	CAS	0	1	1	1.96
	1	2	SF0209	25-Sep-09	LSU	0	1	1	1.96
	1	2	SF0209	25-Sep-09	MW	0	3	3	5.88
	1	2	SF0209	25-Sep-09	CCG	0	3	3	5.88
	1	2	SF0210	16-Jul-09	RB	0	7	7	13.46
	1	2	SF0210	16-Jul-09	KO	0	4	4	7.69
	1	2	SF0210	16-Jul-09	MW	0	2	2	3.85
	1	2	SF0210	25-Sep-09	MW	0	6	6	11.54
	1	2	SF0211	18-May-09	RB	0	1	1	1.27
	1	2	SF0211	16-Jul-09	LT	0	1	1	1.27
	1	2	SF0211	16-Jul-09	RB	0	10	10	12.66
	1	2	SF0211	16-Jul-09	CCG	0	1	1	1.27
	1	2	SF0211	25-Sep-09	RB	0	2	2	2.53
	1	2	SF0211	25-Sep-09	KO	0	3	3	3.80
	1	2	SF0211	25-Sep-09	RSC	0	1	1	1.27
	1	2	SF0211	25-Sep-09	CAS	0	3	3	3.80
	1	2	SF0211	25-Sep-09	NSC	0	1	1	1.27
	1	2	SF0211	25-Sep-09	MW	0	11	11	13.92
	1	2	SF0211	25-Sep-09	LSU	0	1	1	1.27
	1	2	SF0211	25-Sep-09	LKC	0	1	1	1.27
	1	2	SF0212	18-May-09	MW	0	2	2	4.00
	1	2	SF0212	18-May-09	LSU	0	1	1	2.00
	1	2	SF0212	16-Jul-09	CCG	0	1	1	2.00
	1	2	SF0212	16-Jul-09	RSC	0	1	1	2.00
	1	2	SF0212	16-Jul-09	RB	0	8	8	16.00
	1	2	SF0212	16-Jul-09	LSU	0	2	2	4.00
	1	2	SF0212	16-Jul-09	LNC	0	1	1	2.00
	1	2	SF0212	16-Jul-09	MW	0	7	7	14.00
	1	2	SF0212	16-Jul-09	NSC	0	1	1	2.00
	1	2	SF0212	25-Sep-09	MW	0	15	15	30.00
	1	2	SF0212	25-Sep-09	CAS	0	1	1	2.00
	1	2	SF0212	25-Sep-09	RB	0	2	2	4.00
	1	2	SF0212	25-Sep-09	LSU	0	1	1	2.00
	1	2	SF0212	25-Sep-09	BT	0	2	2	4.00
	1	2	SF0213	24-Sep-09	MW	0	7	7	13.21
	1	2	SF0214	25-Sep-09	CSU	0	1	1	1.37
	1	2	SF0214	25-Sep-09	MW	0	4	4	5.48
	1	2	SF0214	25-Sep-09	CAS	0	2	2	2.74
	1	2	SF0214	25-Sep-09	CCG	0	2	2	2.74
	1	2	SF0214	25-Sep-09	LSU	0	1	1	1.37
	1	3	SF0301	19-May-09	MW	0	5	5	9.62
	1	3	SF0301	19-May-09	CAS	0	1	1	1.92

Appendix E Table E1. Fish catch rate data, Site C Peace River Fish Inventory 2009.

Method	Zone	Section	Site	Date	Species	Counted	Captured	Total Number	Catch Rate
	1	3	SF0301	19-May-09	RSC	0	4	4	7.69
	1	3	SF0301	17-Jul-09	CSU	0	2	2	3.85
	1	3	SF0301	17-Jul-09	LSU	0	1	1	1.92
	1	3	SF0301	17-Jul-09	LKC	0	1	1	1.92
	1	3	SF0301	17-Jul-09	RSC	0	1	1	1.92
	1	3	SF0301	17-Jul-09	NSC	0	1	1	1.92
	1	3	SF0301	17-Jul-09	CCG	0	1	1	1.92
	1	3	SF0301	26-Sep-09	MW	0	22	22	42.31
	1	3	SF0301	26-Sep-09	LSU	0	2	2	3.85
	1	3	SF0301	26-Sep-09	RSC	0	2	2	3.85
	1	3	SF0301	26-Sep-09	KO	0	2	2	3.85
	1	3	SF0302	19-May-09	RSC	10	10	20	26.67
	1	3	SF0302	19-May-09	NSC	0	1	1	1.33
	1	3	SF0302	19-May-09	MW	0	2	2	2.67
	1	3	SF0302	19-May-09	GR	0	1	1	1.33
	1	3	SF0302	17-Jul-09	CCG	0	1	1	1.33
	1	3	SF0302	17-Jul-09	RB	0	1	1	1.33
	1	3	SF0302	17-Jul-09	RSC	13	10	23	30.67
	1	3	SF0302	17-Jul-09	NSC	0	2	2	2.67
	1	3	SF0302	17-Jul-09	CSU	0	7	7	9.33
	1	3	SF0302	17-Jul-09	LSU	8	10	18	24.00
	1	3	SF0302	17-Jul-09	LNC	0	2	2	2.67
	1	3	SF0302	17-Jul-09	KO	0	1	1	1.33
	1	3	SF0302	17-Jul-09	LKC	0	1	1	1.33
	1	3	SF0302	26-Sep-09	GR	0	1	1	1.33
	1	3	SF0302	26-Sep-09	LSU	0	6	6	8.00
	1	3	SF0302	26-Sep-09	RSC	0	1	1	1.33
	1	3	SF0302	26-Sep-09	CSU	0	1	1	1.33
	1	3	SF0302	26-Sep-09	NSC	0	1	1	1.33
	1	3	SF0302	26-Sep-09	MW	0	9	9	12.00
	1	3	SF0303	19-May-09	CCG	0	1	1	1.92
	1	3	SF0303	19-May-09	CSU	0	1	1	1.92
	1	3	SF0303	17-Jul-09	LSU	0	2	2	3.85
	1	3	SF0303	17-Jul-09	RB	0	1	1	1.92
	1	3	SF0303	17-Jul-09	CAS	0	1	1	1.92
	1	3	SF0303	17-Jul-09	MW	0	3	3	5.77
	1	3	SF0303	26-Sep-09	CCG	0	4	4	7.69
	1	3	SF0303	26-Sep-09	MW	0	14	14	26.92
	1	3	SF0303	26-Sep-09	LSU	0	1	1	1.92
	1	3	SF0304	19-May-09	KO	0	1	1	1.25
	1	3	SF0304	19-May-09	MW	0	9	9	11.25
	1	3	SF0304	17-Jul-09	RB	0	5	5	6.25
	1	3	SF0304	17-Jul-09	GR	0	3	3	3.75
	1	3	SF0304	17-Jul-09	CCG	0	3	3	3.75
	1	3	SF0304	17-Jul-09	RSC	0	7	7	8.75
	1	3	SF0304	17-Jul-09	NSC	0	1	1	1.25
	1	3	SF0304	17-Jul-09	MW	0	14	14	17.50
	1	3	SF0304	17-Jul-09	CSU	0	2	2	2.50

Appendix E Table E1. Fish catch rate data, Site C Peace River Fish Inventory 2009.

Method	Zone	Section	Site	Date	Species	Counted	Captured	Total Number	Catch Rate
	1	3	SF0304	17-Jul-09	LKC	0	2	2	2.50
	1	3	SF0304	17-Jul-09	LSU	0	1	1	1.25
	1	3	SF0304	26-Sep-09	KO	0	1	1	1.25
	1	3	SF0304	26-Sep-09	MW	0	35	35	43.75
	1	3	SF0305	19-May-09	MW	0	4	4	8.16
	1	3	SF0305	17-Jul-09	MW	0	2	2	4.08
	1	3	SF0305	17-Jul-09	CCG	0	2	2	4.08
	1	3	SF0305	17-Jul-09	RB	0	2	2	4.08
	1	3	SF0305	17-Jul-09	RSC	0	4	4	8.16
	1	3	SF0305	17-Jul-09	LKC	0	1	1	2.04
	1	3	SF0305	26-Sep-09	LKC	0	1	1	2.04
	1	3	SF0305	26-Sep-09	MW	0	21	21	42.86
	1	3	SF0305	26-Sep-09	CCG	0	5	5	10.20
	1	3	SF0305	26-Sep-09	LSU	0	1	1	2.04
	1	3	SF0305	26-Sep-09	CAS	0	1	1	2.04
	1	3	SF0306	17-Jul-09	CCG	0	2	2	2.78
	1	3	SF0306	17-Jul-09	MW	0	3	3	4.17
	1	3	SF0306	17-Jul-09	RB	0	5	5	6.94
	1	3	SF0306	26-Sep-09	MW	0	3	3	4.17
	1	3	SF0306	26-Sep-09	CAS	0	7	7	9.72
	1	3	SF0306	26-Sep-09	RB	0	3	3	4.17
	1	3	SF0306	26-Sep-09	CCG	0	6	6	8.33
	1	3	SF0307	20-May-09	MW	0	1	1	1.92
	1	3	SF0307	18-Jul-09	GR	0	2	2	3.85
	1	3	SF0307	18-Jul-09	RSC	5	10	15	28.85
	1	3	SF0307	18-Jul-09	RB	0	2	2	3.85
	1	3	SF0307	18-Jul-09	MW	0	13	13	25.00
	1	3	SF0307	18-Jul-09	LSU	0	3	3	5.77
	1	3	SF0307	18-Jul-09	CAS	0	1	1	1.92
	1	3	SF0307	18-Jul-09	LKC	0	2	2	3.85
	1	3	SF0307	18-Jul-09	CSU	0	1	1	1.92
	1	3	SF0307	27-Sep-09	LSU	0	6	6	11.54
	1	3	SF0307	27-Sep-09	CCG	0	1	1	1.92
	1	3	SF0307	27-Sep-09	RB	0	2	2	3.85
	1	3	SF0307	27-Sep-09	RSC	0	6	6	11.54
	1	3	SF0307	27-Sep-09	NSC	0	3	3	5.77
	1	3	SF0307	27-Sep-09	MW	0	25	25	48.08
	1	3	SF0307	27-Sep-09	CSU	0	5	5	9.62
	1	3	SF0308	20-May-09	MW	0	2	2	3.85
	1	3	SF0308	18-Jul-09	LSU	0	6	6	11.54
	1	3	SF0308	18-Jul-09	LKC	0	1	1	1.92
	1	3	SF0308	18-Jul-09	MW	0	21	21	40.38
	1	3	SF0308	18-Jul-09	RSC	0	6	6	11.54
	1	3	SF0308	18-Jul-09	RB	0	3	3	5.77
	1	3	SF0308	18-Jul-09	CCG	0	8	8	15.38
	1	3	SF0308	27-Sep-09	MW	0	34	34	65.38
	1	3	SF0308	27-Sep-09	CSU	0	1	1	1.92
	1	3	SF0308	27-Sep-09	CCG	0	5	5	9.62

Appendix E Table E1. Fish catch rate data, Site C Peace River Fish Inventory 2009.

Method	Zone	Section	Site	Date	Species	Counted	Captured	Total Number	Catch Rate
	1	3	SF0309	20-May-09	RSC	0	2	2	2.00
	1	3	SF0309	20-May-09	MW	0	8	8	8.00
	1	3	SF0309	18-Jul-09	CAS	0	8	8	8.00
	1	3	SF0309	18-Jul-09	LNC	0	4	4	4.00
	1	3	SF0309	18-Jul-09	RSC	16	10	26	26.00
	1	3	SF0309	18-Jul-09	NSC	0	3	3	3.00
	1	3	SF0309	18-Jul-09	RB	0	2	2	2.00
	1	3	SF0309	18-Jul-09	CCG	0	3	3	3.00
	1	3	SF0309	18-Jul-09	MW	0	13	13	13.00
	1	3	SF0309	18-Jul-09	LSU	0	3	3	3.00
	1	3	SF0309	18-Jul-09	LKC	0	6	6	6.00
	1	3	SF0309	27-Sep-09	CAS	0	6	6	6.00
	1	3	SF0309	27-Sep-09	RSC	0	2	2	2.00
	1	3	SF0309	27-Sep-09	MW	0	30	30	30.00
	1	3	SF0309	27-Sep-09	LSU	0	1	1	1.00
	1	3	SF0309	27-Sep-09	CCG	0	21	21	21.00
	1	3	SF0309	27-Sep-09	KO	0	1	1	1.00
	1	3	SF0309	27-Sep-09	LNC	0	1	1	1.00
	1	3	SF0309	27-Sep-09	LKC	0	2	2	2.00
	1	3	SF0309	27-Sep-09	CSU	0	2	2	2.00
	1	3	SF0310	20-May-09	LKC	0	1	1	2.22
	1	3	SF0310	17-Jul-09	GR	0	2	2	4.44
	1	3	SF0310	17-Jul-09	MW	0	2	2	4.44
	1	3	SF0310	27-Sep-09	CSU	0	4	4	8.89
	1	3	SF0310	27-Sep-09	LSU	0	3	3	6.67
	1	3	SF0310	27-Sep-09	MW	0	1	1	2.22
	1	3	SF0310	27-Sep-09	CAS	0	6	6	13.33
	1	3	SF0310	27-Sep-09	RSC	0	1	1	2.22
	1	3	SF0310	27-Sep-09	CCG	44	12	56	124.44
	1	3	SF0310	27-Sep-09	LKC	0	3	3	6.67
	1	3	SF0311	17-Jul-09	RB	0	2	2	3.85
	1	3	SF0311	17-Jul-09	MW	0	13	13	25.00
	1	3	SF0311	17-Jul-09	LSU	0	2	2	3.85
	1	3	SF0311	17-Jul-09	GR	0	1	1	1.92
	1	3	SF0311	27-Sep-09	LSU	0	9	9	17.31
	1	3	SF0311	27-Sep-09	GR	0	1	1	1.92
	1	3	SF0311	27-Sep-09	MW	0	3	3	5.77
	1	3	SF0311	27-Sep-09	RB	0	1	1	1.92
	1	3	SF0311	27-Sep-09	CCG	0	9	9	17.31
	1	3	SF0311	27-Sep-09	NSC	0	1	1	1.92
	1	3	SF0312	20-May-09	CRI	0	1	1	2.13
	1	3	SF0312	20-May-09	MW	0	1	1	2.13
	1	3	SF0312	17-Jul-09	LSU	0	2	2	4.26
	1	3	SF0312	17-Jul-09	MW	0	10	10	21.28
	1	3	SF0312	17-Jul-09	RB	0	3	3	6.38
	1	3	SF0312	17-Jul-09	LKC	0	1	1	2.13
	1	3	SF0312	17-Jul-09	GR	0	1	1	2.13
	1	3	SF0312	27-Sep-09	CSU	0	1	1	2.13

Appendix E Table E1. Fish catch rate data, Site C Peace River Fish Inventory 2009.

Method	Zone	Section	Site	Date	Species	Counted	Captured	Total Number	Catch Rate
	1	3	SF0312	27-Sep-09	CCG	0	17	17	36.17
	1	3	SF0312	27-Sep-09	CAS	0	2	2	4.26
	1	3	SF0312	27-Sep-09	MW	0	1	1	2.13
	1	3	SF0313	20-May-09	MW	0	4	4	4.65
	1	3	SF0313	18-Jul-09	RB	0	12	12	13.95
	1	3	SF0313	18-Jul-09	MW	0	32	32	37.21
	1	3	SF0313	18-Jul-09	CCG	0	2	2	2.33
	1	3	SF0313	18-Jul-09	KO	0	2	2	2.33
	1	3	SF0313	18-Jul-09	GR	0	6	6	6.98
	1	3	SF0313	27-Sep-09	MW	0	50	50	58.14
	1	3	SF0313	27-Sep-09	CCG	0	15	15	17.44
	1	3	SF0314	17-Jul-09	RB	0	2	2	2.20
	1	3	SF0314	17-Jul-09	GR	0	1	1	1.10
	1	3	SF0314	17-Jul-09	MW	4	15	19	20.88
	1	3	SF0314	26-Sep-09	CAS	0	3	3	3.30
	1	3	SF0314	26-Sep-09	CCG	0	11	11	12.09
	1	3	SF0314	26-Sep-09	MW	0	3	3	3.30
	2	5	SF0501	22-May-09	CCG	0	1	1	1.22
	2	5	SF0501	22-May-09	MW	0	4	4	4.88
	2	5	SF0501	22-May-09	KO	0	1	1	1.22
	2	5	SF0501	22-Jul-09	MW	0	19	19	23.17
	2	5	SF0501	22-Jul-09	GR	0	3	3	3.66
	2	5	SF0501	22-Jul-09	LSU	0	4	4	4.88
	2	5	SF0501	22-Jul-09	LNC	0	2	2	2.44
	2	5	SF0501	22-Jul-09	CCG	0	13	13	15.85
	2	5	SF0501	29-Sep-09	CCG	0	8	8	9.76
	2	5	SF0501	29-Sep-09	CAS	0	1	1	1.22
	2	5	SF0501	29-Sep-09	MW	0	16	16	19.51
	2	5	SF0501	29-Sep-09	CSU	0	2	2	2.44
	2	5	SF0501	29-Sep-09	LSU	0	1	1	1.22
	2	5	SF0501	29-Sep-09	GR	0	1	1	1.22
	2	5	SF0502	22-May-09	RSC	0	3	3	3.75
	2	5	SF0502	22-May-09	MW	0	1	1	1.25
	2	5	SF0502	22-Jul-09	RSC	0	9	9	11.25
	2	5	SF0502	22-Jul-09	CCG	0	10	10	12.50
	2	5	SF0502	22-Jul-09	GR	0	9	9	11.25
	2	5	SF0502	22-Jul-09	MW	0	23	23	28.75
	2	5	SF0502	22-Jul-09	LSU	0	3	3	3.75
	2	5	SF0502	22-Jul-09	LNC	0	1	1	1.25
	2	5	SF0502	22-Jul-09	KO	0	2	2	2.50
	2	5	SF0502	29-Sep-09	LSU	0	1	1	1.25
	2	5	SF0502	29-Sep-09	MW	0	8	8	10.00
	2	5	SF0502	29-Sep-09	CCG	0	6	6	7.50
	2	5	SF0503	22-May-09	LSU	0	6	6	7.79
	2	5	SF0503	22-May-09	KO	0	2	2	2.60
	2	5	SF0503	22-May-09	LKC	0	2	2	2.60
	2	5	SF0503	22-May-09	MW	0	23	23	29.87
	2	5	SF0503	22-May-09	RSC	0	11	11	14.29

Appendix E Table E1. Fish catch rate data, Site C Peace River Fish Inventory 2009.

Method	Zone	Section	Site	Date	Species	Counted	Captured	Total Number	Catch Rate
	2	5	SF0503	22-Jul-09	MW	51	21	72	93.51
	2	5	SF0503	22-Jul-09	GR	0	1	1	1.30
	2	5	SF0503	22-Jul-09	LKC	0	1	1	1.30
	2	5	SF0503	22-Jul-09	LSU	0	4	4	5.19
	2	5	SF0503	22-Jul-09	RSC	0	2	2	2.60
	2	5	SF0503	22-Jul-09	CCG	0	4	4	5.19
	2	5	SF0503	22-Jul-09	LNC	0	7	7	9.09
	2	5	SF0503	29-Sep-09	LSU	0	1	1	1.30
	2	5	SF0503	29-Sep-09	MW	0	22	22	28.57
	2	5	SF0503	29-Sep-09	CCG	0	12	12	15.58
	2	5	SF0503	29-Sep-09	KO	0	1	1	1.30
	2	5	SF0504	22-May-09	MW	0	26	26	48.15
	2	5	SF0504	22-May-09	GR	0	1	1	1.85
	2	5	SF0504	21-Jul-09	CCG	0	9	9	16.67
	2	5	SF0504	21-Jul-09	RSC	0	6	6	11.11
	2	5	SF0504	21-Jul-09	CAS	0	1	1	1.85
	2	5	SF0504	21-Jul-09	MW	0	13	13	24.07
	2	5	SF0504	21-Jul-09	CSU	0	8	8	14.81
	2	5	SF0504	21-Jul-09	LSU	0	3	3	5.56
	2	5	SF0504	21-Jul-09	LNC	0	14	14	25.93
	2	5	SF0504	21-Jul-09	GR	0	2	2	3.70
	2	5	SF0504	21-Jul-09	KO	0	2	2	3.70
	2	5	SF0505	22-May-09	CCG	0	1	1	1.10
	2	5	SF0505	22-May-09	RB	0	1	1	1.10
	2	5	SF0505	22-May-09	MW	0	12	12	13.19
	2	5	SF0505	22-May-09	GR	0	1	1	1.10
	2	5	SF0505	22-Jul-09	CCG	0	8	8	8.79
	2	5	SF0505	22-Jul-09	YP	0	1	1	1.10
	2	5	SF0505	22-Jul-09	STC	0	1	1	1.10
	2	5	SF0505	22-Jul-09	LSU	0	4	4	4.40
	2	5	SF0505	22-Jul-09	CSU	0	2	2	2.20
	2	5	SF0505	22-Jul-09	MW	0	20	20	21.98
	2	5	SF0505	22-Jul-09	CAS	0	1	1	1.10
	2	5	SF0505	22-Jul-09	RSC	0	7	7	7.69
	2	5	SF0505	22-Jul-09	RB	0	1	1	1.10
	2	5	SF0505	29-Sep-09	CCG	0	1	1	1.10
	2	5	SF0505	29-Sep-09	KO	0	1	1	1.10
	2	5	SF0505	29-Sep-09	MW	0	14	14	15.38
	2	5	SF0505	29-Sep-09	GR	0	1	1	1.10
	2	5	SF0505	29-Sep-09	WSC	0	1	1	1.10
	2	5	SF0505	29-Sep-09	LSU	0	1	1	1.10
	2	5	SF0506	22-May-09	MW	0	4	4	4.35
	2	5	SF0506	22-May-09	GR	0	1	1	1.09
	2	5	SF0507	23-May-09	MW	7	19	26	30.59
	2	5	SF0507	30-Sep-09	GR	0	9	9	10.59
	2	5	SF0507	30-Sep-09	WSC	0	2	2	2.35
	2	5	SF0507	30-Sep-09	CCG	0	10	10	11.76
	2	5	SF0507	30-Sep-09	CAS	0	1	1	1.18

Appendix E Table E1. Fish catch rate data, Site C Peace River Fish Inventory 2009.

Method	Zone	Section	Site	Date	Species	Counted	Captured	Total Number	Catch Rate
	2	5	SF0507	30-Sep-09	LSU	0	1	1	1.18
	2	5	SF0507	30-Sep-09	MW	0	49	49	57.65
	2	5	SF0508	22-May-09	KO	0	2	2	2.67
	2	5	SF0508	22-May-09	MW	27	12	39	52.00
	2	5	SF0508	22-May-09	RSC	0	4	4	5.33
	2	5	SF0508	22-May-09	RB	0	1	1	1.33
	2	5	SF0508	22-Jul-09	GR	0	5	5	6.67
	2	5	SF0508	22-Jul-09	LNC	0	9	9	12.00
	2	5	SF0508	22-Jul-09	MW	79	41	120	160.00
	2	5	SF0508	22-Jul-09	CSU	0	2	2	2.67
	2	5	SF0508	22-Jul-09	RSC	0	11	11	14.67
	2	5	SF0508	22-Jul-09	KO	0	1	1	1.33
	2	5	SF0508	22-Jul-09	CCG	0	3	3	4.00
	2	5	SF0508	22-Jul-09	LSU	0	30	30	40.00
	2	5	SF0508	22-Jul-09	STC	0	1	1	1.33
	2	5	SF0508	29-Sep-09	CAS	0	1	1	1.33
	2	5	SF0508	29-Sep-09	GR	0	3	3	4.00
	2	5	SF0508	29-Sep-09	MW	0	16	16	21.33
	2	5	SF0508	29-Sep-09	CCG	0	8	8	10.67
	2	5	SF0508	29-Sep-09	LSU	0	1	1	1.33
	2	5	SF0509	23-May-09	RSC	0	1	1	2.00
	2	5	SF0509	23-May-09	KO	0	3	3	6.00
	2	5	SF0509	23-May-09	MW	51	13	64	128.00
	2	5	SF0509	21-Jul-09	CCG	0	1	1	2.00
	2	5	SF0509	21-Jul-09	RB	0	1	1	2.00
	2	5	SF0509	21-Jul-09	RSC	0	1	1	2.00
	2	5	SF0509	21-Jul-09	MW	0	6	6	12.00
	2	5	SF0509	21-Jul-09	CSU	0	1	1	2.00
	2	5	SF0509	21-Jul-09	LSU	0	1	1	2.00
	2	5	SF0509	21-Jul-09	LNC	0	1	1	2.00
	2	5	SF0509	30-Sep-09	GR	0	2	2	4.00
	2	5	SF0509	30-Sep-09	STC	0	1	1	2.00
	2	5	SF0509	30-Sep-09	RSC	0	2	2	4.00
	2	5	SF0509	30-Sep-09	CAS	0	1	1	2.00
	2	5	SF0509	30-Sep-09	MW	0	1	1	2.00
	2	5	SF0509	30-Sep-09	KO	0	1	1	2.00
	2	5	SF0509	30-Sep-09	WSC	0	3	3	6.00
	2	5	SF0510	23-May-09	LSU	0	1	1	1.32
	2	5	SF0510	23-May-09	MW	40	13	53	69.74
	2	5	SF0510	23-May-09	KO	0	1	1	1.32
	2	5	SF0510	23-May-09	GR	0	1	1	1.32
	2	5	SF0510	23-May-09	RSC	0	2	2	2.63
	2	5	SF0510	21-Jul-09	STC	0	1	1	1.32
	2	5	SF0510	21-Jul-09	RSC	0	2	2	2.63
	2	5	SF0510	21-Jul-09	LSU	0	6	6	7.89
	2	5	SF0510	21-Jul-09	MW	0	8	8	10.53
	2	5	SF0510	21-Jul-09	CSU	0	4	4	5.26
	2	5	SF0510	30-Sep-09	CAS	0	3	3	3.95

Appendix E Table E1. Fish catch rate data, Site C Peace River Fish Inventory 2009.

Method	Zone	Section	Site	Date	Species	Counted	Captured	Total Number	Catch Rate
	2	5	SF0510	30-Sep-09	LSU	0	3	3	3.95
	2	5	SF0510	30-Sep-09	CSU	0	1	1	1.32
	2	5	SF0510	30-Sep-09	NP	0	1	1	1.32
	2	5	SF0510	30-Sep-09	RSC	0	3	3	3.95
	2	5	SF0510	30-Sep-09	CCG	0	3	3	3.95
	2	5	SF0510	30-Sep-09	WSC	0	1	1	1.32
	2	5	SF0511	23-May-09	MW	0	10	10	17.86
	2	5	SF0511	23-May-09	RB	0	1	1	1.79
	2	5	SF0511	23-May-09	RSC	0	1	1	1.79
	2	5	SF0511	23-May-09	CAS	0	1	1	1.79
	2	5	SF0511	23-May-09	LNC	0	1	1	1.79
	2	5	SF0511	23-May-09	CCG	0	3	3	5.36
	2	5	SF0511	21-Jul-09	CCG	0	5	5	8.93
	2	5	SF0511	21-Jul-09	MW	69	12	81	144.64
	2	5	SF0511	21-Jul-09	CSU	0	2	2	3.57
	2	5	SF0511	21-Jul-09	GR	0	4	4	7.14
	2	5	SF0511	21-Jul-09	RSC	0	2	2	3.57
	2	5	SF0511	30-Sep-09	GR	0	6	6	10.71
	2	5	SF0511	30-Sep-09	CCG	0	5	5	8.93
	2	5	SF0511	30-Sep-09	MW	0	13	13	23.21
	2	5	SF0511	30-Sep-09	RSC	0	1	1	1.79
	2	5	SF0512	23-May-09	RSC	0	2	2	3.92
	2	5	SF0512	23-May-09	MW	13	14	27	52.94
	2	5	SF0512	23-May-09	RB	0	1	1	1.96
	2	5	SF0512	21-Jul-09	RSC	6	10	16	31.37
	2	5	SF0512	21-Jul-09	NP	0	2	2	3.92
	2	5	SF0512	21-Jul-09	MW	0	12	12	23.53
	2	5	SF0512	21-Jul-09	CSU	0	4	4	7.84
	2	5	SF0512	21-Jul-09	LNC	0	2	2	3.92
	2	5	SF0512	21-Jul-09	LSU	0	6	6	11.76
	2	5	SF0512	21-Jul-09	KO	0	1	1	1.96
	2	5	SF0512	21-Jul-09	STC	0	4	4	7.84
	2	5	SF0512	30-Sep-09	LSU	0	3	3	5.88
	2	5	SF0512	30-Sep-09	CCG	0	11	11	21.57
	2	5	SF0512	30-Sep-09	GR	0	4	4	7.84
	2	5	SF0512	30-Sep-09	RSC	0	1	1	1.96
	2	5	SF0512	30-Sep-09	MW	0	5	5	9.80
	2	5	SF0513	23-May-09	LSU	0	2	2	3.57
	2	5	SF0513	23-May-09	MW	0	13	13	23.21
	2	5	SF0513	23-May-09	STC	0	3	3	5.36
	2	5	SF0513	23-May-09	CCG	0	4	4	7.14
	2	5	SF0513	23-May-09	RSC	0	6	6	10.71
	2	5	SF0513	23-May-09	CSU	0	1	1	1.79
	2	5	SF0513	21-Jul-09	RSC	0	3	3	5.36
	2	5	SF0513	21-Jul-09	KO	0	1	1	1.79
	2	5	SF0513	21-Jul-09	CCG	0	5	5	8.93
	2	5	SF0513	21-Jul-09	MW	31	15	46	82.14
	2	5	SF0513	21-Jul-09	CSU	0	1	1	1.79

Appendix E Table E1. Fish catch rate data, Site C Peace River Fish Inventory 2009.

Method	Zone	Section	Site	Date	Species	Counted	Captured	Total Number	Catch Rate
	2	5	SF0513	21-Jul-09	LNC	0	2	2	3.57
	2	5	SF0513	21-Jul-09	LSU	0	3	3	5.36
	2	5	SF0513	30-Sep-09	MW	0	24	24	42.86
	2	5	SF0513	30-Sep-09	LSU	0	2	2	3.57
	2	5	SF0513	30-Sep-09	GR	0	2	2	3.57
	2	5	SF0513	30-Sep-09	CCG	0	3	3	5.36
	2	5	SF0514	23-May-09	RSC	0	2	2	3.77
	2	5	SF0514	23-May-09	CAS	0	5	5	9.43
	2	5	SF0514	23-May-09	MW	0	3	3	5.66
	2	5	SF0514	23-May-09	LSU	0	1	1	1.89
	2	5	SF0514	23-May-09	CCG	0	6	6	11.32
	2	5	SF0514	23-May-09	GR	0	2	2	3.77
	2	5	SF0514	21-Jul-09	KO	0	1	1	1.89
	2	5	SF0514	21-Jul-09	LSU	0	1	1	1.89
	2	5	SF0514	21-Jul-09	MW	10	27	37	69.81
	2	5	SF0514	30-Sep-09	CSU	0	4	4	7.55
	2	5	SF0514	30-Sep-09	CCG	0	6	6	11.32
	2	5	SF0514	30-Sep-09	LSU	0	1	1	1.89
	2	5	SF0514	30-Sep-09	MW	0	25	25	47.17
	2	5	SF0514	30-Sep-09	RSC	0	1	1	1.89
	2	5	SF0515	22-Jul-09	CCG	0	1	1	1.06
	2	5	SF0515	22-Jul-09	KO	0	4	4	4.26
	2	5	SF0515	22-Jul-09	CSU	0	3	3	3.19
	2	5	SF0515	22-Jul-09	RSC	0	4	4	4.26
	2	5	SF0515	22-Jul-09	LKC	0	1	1	1.06
	2	5	SF0515	22-Jul-09	LSU	0	8	8	8.51
	2	5	SF0515	22-Jul-09	MW	0	8	8	8.51
	2	5	SF0515	22-Jul-09	GR	0	1	1	1.06
	2	5	SF0515	29-Sep-09	NP	0	2	2	2.13
	2	5	SF0515	29-Sep-09	CAS	0	2	2	2.13
	2	5	SF0515	29-Sep-09	CCG	0	10	10	10.64
	2	5	SF0515	29-Sep-09	WSC	0	11	11	11.70
	2	5	SF0516	29-Sep-09	WSC	0	1	1	1.79
	2	5	SF0516	29-Sep-09	MW	0	3	3	5.36
	2	5	SF0516	29-Sep-09	CCG	0	4	4	7.14
	2	6	SF0601	24-May-09	RB	0	1	1	1.35
	2	6	SF0601	24-May-09	MW	0	7	7	9.46
	2	6	SF0601	24-May-09	STC	0	1	1	1.35
	2	6	SF0601	24-May-09	CAS	0	1	1	1.35
	2	6	SF0601	24-May-09	RSC	0	8	8	10.81
	2	6	SF0601	24-May-09	LKC	0	2	2	2.70
	2	6	SF0601	20-Jul-09	LSU	0	1	1	1.35
	2	6	SF0601	20-Jul-09	CSU	0	1	1	1.35
	2	6	SF0601	20-Jul-09	MW	0	1	1	1.35
	2	6	SF0601	20-Jul-09	NSC	0	1	1	1.35
	2	6	SF0601	20-Jul-09	CAS	0	1	1	1.35
	2	6	SF0601	20-Jul-09	RSC	0	6	6	8.11
	2	6	SF0601	20-Jul-09	CCG	0	4	4	5.41

Appendix E Table E1. Fish catch rate data, Site C Peace River Fish Inventory 2009.

Method	Zone	Section	Site	Date	Species	Counted	Captured	Total Number	Catch Rate
	2	6	SF0601	01-Oct-09	CAS	0	2	2	2.70
	2	6	SF0601	01-Oct-09	YP	0	1	1	1.35
	2	6	SF0601	01-Oct-09	WSC	0	1	1	1.35
	2	6	SF0601	01-Oct-09	RSC	0	6	6	8.11
	2	6	SF0601	01-Oct-09	MW	0	9	9	12.16
	2	6	SF0601	01-Oct-09	CSU	0	2	2	2.70
	2	6	SF0601	01-Oct-09	LSU	0	3	3	4.05
	2	6	SF0601	01-Oct-09	GR	0	1	1	1.35
	2	6	SF0601	01-Oct-09	TP	0	1	1	1.35
	2	6	SF0602	24-May-09	RB	0	2	2	2.82
	2	6	SF0602	24-May-09	GR	0	2	2	2.82
	2	6	SF0602	24-May-09	LSU	0	1	1	1.41
	2	6	SF0602	24-May-09	CSU	0	1	1	1.41
	2	6	SF0602	24-May-09	MW	22	10	32	45.07
	2	6	SF0602	24-May-09	NSC	0	1	1	1.41
	2	6	SF0602	24-May-09	RSC	5	10	15	21.13
	2	6	SF0602	24-May-09	STC	0	1	1	1.41
	2	6	SF0602	20-Jul-09	LKC	0	3	3	4.23
	2	6	SF0602	20-Jul-09	RSC	0	8	8	11.27
	2	6	SF0602	20-Jul-09	TP	0	1	1	1.41
	2	6	SF0602	20-Jul-09	LSU	0	8	8	11.27
	2	6	SF0602	20-Jul-09	MW	0	15	15	21.13
	2	6	SF0602	01-Oct-09	CSU	0	1	1	1.41
	2	6	SF0602	01-Oct-09	YP	0	1	1	1.41
	2	6	SF0602	01-Oct-09	CAS	0	1	1	1.41
	2	6	SF0602	01-Oct-09	NP	0	2	2	2.82
	2	6	SF0602	01-Oct-09	MW	0	7	7	9.86
	2	6	SF0602	01-Oct-09	LSU	0	2	2	2.82
	2	6	SF0602	01-Oct-09	GR	0	1	1	1.41
	2	6	SF0602	01-Oct-09	WSC	0	1	1	1.41
	2	6	SF0602	01-Oct-09	RSC	0	1	1	1.41
	2	6	SF0603	24-May-09	RSC	0	1	1	1.33
	2	6	SF0603	24-May-09	MW	31	10	41	54.67
	2	6	SF0603	24-May-09	RB	0	1	1	1.33
	2	6	SF0603	24-May-09	STC	0	1	1	1.33
	2	6	SF0603	20-Jul-09	CCG	0	6	6	8.00
	2	6	SF0603	20-Jul-09	RB	0	1	1	1.33
	2	6	SF0603	20-Jul-09	RSC	0	6	6	8.00
	2	6	SF0603	20-Jul-09	LNC	0	3	3	4.00
	2	6	SF0603	20-Jul-09	LSU	0	2	2	2.67
	2	6	SF0603	20-Jul-09	BT	0	1	1	1.33
	2	6	SF0603	20-Jul-09	CSU	0	1	1	1.33
	2	6	SF0603	20-Jul-09	MW	0	30	30	40.00
	2	6	SF0603	20-Jul-09	CAS	0	2	2	2.67
	2	6	SF0603	01-Oct-09	CAS	0	4	4	5.33
	2	6	SF0603	01-Oct-09	MW	0	20	20	26.67
	2	6	SF0603	01-Oct-09	CCG	0	6	6	8.00
	2	6	SF0603	01-Oct-09	GR	0	1	1	1.33

Appendix E Table E1. Fish catch rate data, Site C Peace River Fish Inventory 2009.

Method	Zone	Section	Site	Date	Species	Counted	Captured	Total Number	Catch Rate
	2	6	SF0604	24-May-09	RSC	0	1	1	1.39
	2	6	SF0604	24-May-09	MW	9	13	22	30.56
	2	6	SF0604	24-May-09	LSU	0	1	1	1.39
	2	6	SF0604	24-May-09	GR	0	1	1	1.39
	2	6	SF0604	20-Jul-09	GR	0	2	2	2.78
	2	6	SF0604	20-Jul-09	LKC	0	1	1	1.39
	2	6	SF0604	20-Jul-09	LSU	0	7	7	9.72
	2	6	SF0604	20-Jul-09	MW	34	23	57	79.17
	2	6	SF0604	20-Jul-09	CCG	0	9	9	12.50
	2	6	SF0604	20-Jul-09	KO	0	1	1	1.39
	2	6	SF0604	20-Jul-09	RSC	0	4	4	5.56
	2	6	SF0604	20-Jul-09	LNC	0	5	5	6.94
	2	6	SF0604	01-Oct-09	KO	0	1	1	1.39
	2	6	SF0604	01-Oct-09	GR	0	1	1	1.39
	2	6	SF0604	01-Oct-09	LSU	0	1	1	1.39
	2	6	SF0604	01-Oct-09	MW	0	12	12	16.67
	2	6	SF0604	01-Oct-09	CCG	0	13	13	18.06
	2	6	SF0604	01-Oct-09	TP	0	1	1	1.39
	2	6	SF0605	24-May-09	MW	6	14	20	39.22
	2	6	SF0605	24-May-09	RSC	0	3	3	5.88
	2	6	SF0605	20-Jul-09	CCG	0	2	2	3.92
	2	6	SF0605	20-Jul-09	MW	0	28	28	54.90
	2	6	SF0605	20-Jul-09	LSU	0	1	1	1.96
	2	6	SF0605	20-Jul-09	BT	0	1	1	1.96
	2	6	SF0605	20-Jul-09	GR	0	3	3	5.88
	2	6	SF0605	20-Jul-09	CAS	0	1	1	1.96
	2	6	SF0605	20-Jul-09	RB	0	2	2	3.92
	2	6	SF0605	20-Jul-09	RSC	0	4	4	7.84
	2	6	SF0605	01-Oct-09	CAS	0	1	1	1.96
	2	6	SF0605	01-Oct-09	MW	0	14	14	27.45
	2	6	SF0605	01-Oct-09	GR	0	1	1	1.96
	2	6	SF0605	01-Oct-09	YP	0	1	1	1.96
	2	6	SF0605	01-Oct-09	CCG	0	2	2	3.92
	2	6	SF0606	24-May-09	MW	27	13	40	40.00
	2	6	SF0606	24-May-09	CCG	0	1	1	1.00
	2	6	SF0606	24-May-09	RSC	0	1	1	1.00
	2	6	SF0606	20-Jul-09	CCG	0	13	13	13.00
	2	6	SF0606	20-Jul-09	NSC	0	1	1	1.00
	2	6	SF0606	20-Jul-09	YP	0	1	1	1.00
	2	6	SF0606	20-Jul-09	RB	0	1	1	1.00
	2	6	SF0606	20-Jul-09	TP	0	1	1	1.00
	2	6	SF0606	20-Jul-09	CSU	0	1	1	1.00
	2	6	SF0606	20-Jul-09	MW	47	20	67	67.00
	2	6	SF0606	20-Jul-09	RSC	0	10	10	10.00
	2	6	SF0606	20-Jul-09	LSU	0	8	8	8.00
	2	6	SF0606	20-Jul-09	KO	0	1	1	1.00
	2	6	SF0606	20-Jul-09	GR	0	2	2	2.00
	2	6	SF0606	20-Jul-09	CAS	0	1	1	1.00

Appendix E Table E1. Fish catch rate data, Site C Peace River Fish Inventory 2009.

Method	Zone	Section	Site	Date	Species	Counted	Captured	Total Number	Catch Rate
	2	6	SF0606	01-Oct-09	CCG	0	26	26	26.00
	2	6	SF0606	01-Oct-09	CSU	0	1	1	1.00
	2	6	SF0606	01-Oct-09	RSC	0	1	1	1.00
	2	6	SF0606	01-Oct-09	LSU	0	6	6	6.00
	2	6	SF0606	01-Oct-09	TP	0	1	1	1.00
	2	6	SF0606	01-Oct-09	GR	0	4	4	4.00
	2	6	SF0606	01-Oct-09	LKC	0	1	1	1.00
	2	6	SF0606	01-Oct-09	WSC	0	1	1	1.00
	2	6	SF0606	01-Oct-09	MW	0	53	53	53.00
	2	6	SF0607	24-May-09	RSC	13	10	23	31.94
	2	6	SF0607	24-May-09	LSU	0	7	7	9.72
	2	6	SF0607	24-May-09	MW	21	10	31	43.06
	2	6	SF0607	24-May-09	CRI	0	1	1	1.39
	2	6	SF0607	24-May-09	STC	0	1	1	1.39
	2	6	SF0607	24-May-09	TP	0	2	2	2.78
	2	6	SF0607	24-May-09	CSU	0	2	2	2.78
	2	6	SF0607	24-May-09	CCG	0	1	1	1.39
	2	6	SF0607	23-Jul-09	CAS	0	2	2	2.78
	2	6	SF0607	23-Jul-09	RSC	0	11	11	15.28
	2	6	SF0607	23-Jul-09	MW	0	4	4	5.56
	2	6	SF0607	23-Jul-09	CSU	0	1	1	1.39
	2	6	SF0607	23-Jul-09	LSU	21	9	30	41.67
	2	6	SF0607	23-Jul-09	LNC	0	7	7	9.72
	2	6	SF0607	23-Jul-09	GR	0	1	1	1.39
	2	6	SF0607	23-Jul-09	CCG	0	8	8	11.11
	2	6	SF0607	02-Oct-09	CSU	0	2	2	2.78
	2	6	SF0607	02-Oct-09	LSU	0	2	2	2.78
	2	6	SF0607	02-Oct-09	MW	0	1	1	1.39
	2	6	SF0607	02-Oct-09	LKC	0	1	1	1.39
	2	6	SF0607	02-Oct-09	RSC	0	1	1	1.39
	2	6	SF0607	02-Oct-09	CCG	0	3	3	4.17
	2	6	SF0607	02-Oct-09	TP	0	5	5	6.94
	2	6	SF0607	02-Oct-09	WSC	0	1	1	1.39
	2	6	SF0608	24-May-09	LKC	0	2	2	2.44
	2	6	SF0608	24-May-09	RB	0	1	1	1.22
	2	6	SF0608	24-May-09	TP	0	1	1	1.22
	2	6	SF0608	24-May-09	CCG	0	6	6	7.32
	2	6	SF0608	24-May-09	LSU	0	3	3	3.66
	2	6	SF0608	24-May-09	MW	7	13	20	24.39
	2	6	SF0608	24-May-09	CAS	0	1	1	1.22
	2	6	SF0608	24-May-09	RSC	43	10	53	64.63
	2	6	SF0608	24-May-09	CSU	0	7	7	8.54
	2	6	SF0608	23-Jul-09	NSC	0	2	2	2.44
	2	6	SF0608	23-Jul-09	CAS	0	8	8	9.76
	2	6	SF0608	23-Jul-09	RSC	45	10	55	67.07
	2	6	SF0608	23-Jul-09	CSU	0	5	5	6.10
	2	6	SF0608	23-Jul-09	LSU	42	9	51	62.20
	2	6	SF0608	23-Jul-09	GR	0	1	1	1.22

Appendix E Table E1. Fish catch rate data, Site C Peace River Fish Inventory 2009.

Method	Zone	Section	Site	Date	Species	Counted	Captured	Total Number	Catch Rate
	2	6	SF0608	23-Jul-09	LNC	0	12	12	14.63
	2	6	SF0608	23-Jul-09	MW	0	11	11	13.41
	2	6	SF0608	23-Jul-09	CCG	0	9	9	10.98
	2	6	SF0608	23-Jul-09	LKC	0	4	4	4.88
	2	6	SF0608	23-Jul-09	TP	0	1	1	1.22
	2	6	SF0608	02-Oct-09	RSC	0	4	4	4.88
	2	6	SF0608	02-Oct-09	CAS	0	1	1	1.22
	2	6	SF0608	02-Oct-09	NSC	0	1	1	1.22
	2	6	SF0608	02-Oct-09	CSU	0	5	5	6.10
	2	6	SF0608	02-Oct-09	TP	0	7	7	8.54
	2	6	SF0608	02-Oct-09	MW	0	2	2	2.44
	2	6	SF0608	02-Oct-09	LSU	0	5	5	6.10
	2	6	SF0608	02-Oct-09	CCG	0	5	5	6.10
	2	6	SF0608	02-Oct-09	LKC	0	2	2	2.44
	2	6	SF0608	02-Oct-09	STC	0	3	3	3.66
	2	6	SF0608	02-Oct-09	WSC	0	1	1	1.22
	2	6	SF0609	25-May-09	KO	0	1	1	1.96
	2	6	SF0609	25-May-09	RSC	0	1	1	1.96
	2	6	SF0609	25-May-09	GR	0	1	1	1.96
	2	6	SF0609	25-May-09	MW	0	9	9	17.65
	2	6	SF0609	20-Jul-09	RB	0	2	2	3.92
	2	6	SF0609	20-Jul-09	LSU	0	2	2	3.92
	2	6	SF0609	20-Jul-09	MW	0	5	5	9.80
	2	6	SF0609	20-Jul-09	RSC	0	11	11	21.57
	2	6	SF0609	01-Oct-09	CSU	0	14	14	27.45
	2	6	SF0609	01-Oct-09	CCG	0	2	2	3.92
	2	6	SF0609	01-Oct-09	RSC	0	6	6	11.76
	2	6	SF0609	01-Oct-09	TP	0	9	9	17.65
	2	6	SF0609	01-Oct-09	STC	0	3	3	5.88
	2	6	SF0609	01-Oct-09	LSU	0	9	9	17.65
	2	6	SF0609	01-Oct-09	WSC	0	11	11	21.57
	2	6	SF0609	01-Oct-09	MW	0	19	19	37.25
	2	6	SF0610	25-May-09	RSC	0	2	2	3.92
	2	6	SF0610	25-May-09	KO	0	1	1	1.96
	2	6	SF0610	25-May-09	MW	27	10	37	72.55
	2	6	SF0610	25-May-09	CAS	0	1	1	1.96
	2	6	SF0610	20-Jul-09	RSC	0	8	8	15.69
	2	6	SF0610	20-Jul-09	RB	0	1	1	1.96
	2	6	SF0610	20-Jul-09	CCG	0	5	5	9.80
	2	6	SF0610	20-Jul-09	CAS	0	2	2	3.92
	2	6	SF0610	20-Jul-09	MW	17	16	33	64.71
	2	6	SF0610	20-Jul-09	CSU	0	3	3	5.88
	2	6	SF0610	20-Jul-09	LSU	0	6	6	11.76
	2	6	SF0610	20-Jul-09	GR	0	2	2	3.92
	2	6	SF0610	01-Oct-09	WSC	0	5	5	9.80
	2	6	SF0610	01-Oct-09	STC	0	1	1	1.96
	2	6	SF0610	01-Oct-09	TP	0	2	2	3.92
	2	6	SF0610	01-Oct-09	CSU	16	12	28	54.90

Appendix E Table E1. Fish catch rate data, Site C Peace River Fish Inventory 2009.

Method	Zone	Section	Site	Date	Species	Counted	Captured	Total Number	Catch Rate
	2	6	SF0610	01-Oct-09	MW	0	15	15	29.41
	2	6	SF0610	01-Oct-09	CAS	0	6	6	11.76
	2	6	SF0610	01-Oct-09	RSC	0	3	3	5.88
	2	6	SF0610	01-Oct-09	CCG	5	10	15	29.41
	2	6	SF0610	01-Oct-09	LSU	0	6	6	11.76
	2	6	SF0611	25-May-09	GR	0	1	1	2.78
	2	6	SF0611	25-May-09	RSC	0	2	2	5.56
	2	6	SF0611	25-May-09	MW	34	14	48	133.33
	2	6	SF0611	23-Jul-09	RSC	15	7	22	61.11
	2	6	SF0611	23-Jul-09	MW	0	3	3	8.33
	2	6	SF0611	23-Jul-09	LSU	0	2	2	5.56
	2	6	SF0611	02-Oct-09	CCG	0	1	1	2.56
	2	6	SF0611	02-Oct-09	GR	0	3	3	7.69
	2	6	SF0611	02-Oct-09	MW	0	3	3	7.69
	2	6	SF0612	25-May-09	MW	0	7	7	9.72
	2	6	SF0612	25-May-09	RSC	0	5	5	6.94
	2	6	SF0612	25-May-09	CCG	0	3	3	4.17
	2	6	SF0612	25-May-09	TP	0	1	1	1.39
	2	6	SF0612	23-Jul-09	MW	5	10	15	20.83
	2	6	SF0612	23-Jul-09	GR	0	1	1	1.39
	2	6	SF0612	23-Jul-09	FHC	0	1	1	1.39
	2	6	SF0612	23-Jul-09	LSU	0	4	4	5.56
	2	6	SF0612	23-Jul-09	RSC	39	10	49	68.06
	2	6	SF0612	23-Jul-09	CCG	0	6	6	8.33
	2	6	SF0612	23-Jul-09	TP	0	1	1	1.39
	2	6	SF0612	23-Jul-09	CAS	0	3	3	4.17
	2	6	SF0612	23-Jul-09	LKC	0	4	4	5.56
	2	6	SF0612	23-Jul-09	YP	0	1	1	1.39
	2	6	SF0612	02-Oct-09	MW	0	9	9	12.50
	2	6	SF0612	02-Oct-09	RSC	0	3	3	4.17
	2	6	SF0612	02-Oct-09	CCG	0	3	3	4.17
	2	6	SF0612	02-Oct-09	TP	0	4	4	5.56
	2	6	SF0612	02-Oct-09	CSU	0	1	1	1.39
	2	6	SF0612	02-Oct-09	LSU	0	1	1	1.39
	2	6	SF0612	02-Oct-09	GR	0	3	3	4.17
	2	6	SF0613	25-May-09	RB	0	1	1	3.57
	2	6	SF0613	25-May-09	RSC	9	10	19	67.86
	2	6	SF0613	25-May-09	MW	8	12	20	71.43
	2	6	SF0613	23-Jul-09	CSU	0	1	1	3.57
	2	6	SF0613	23-Jul-09	CCG	0	1	1	3.57
	2	6	SF0613	23-Jul-09	LKC	0	1	1	3.57
	2	6	SF0613	23-Jul-09	LSU	0	2	2	7.14
	2	6	SF0613	23-Jul-09	MW	0	2	2	7.14
	2	6	SF0613	02-Oct-09	TP	0	3	3	10.71
	2	6	SF0613	02-Oct-09	STC	0	3	3	10.71
	2	6	SF0613	02-Oct-09	CCG	0	1	1	3.57
	2	6	SF0613	02-Oct-09	RSC	0	4	4	14.29
	2	6	SF0613	02-Oct-09	MW	0	3	3	10.71

Appendix E Table E1. Fish catch rate data, Site C Peace River Fish Inventory 2009.

Method	Zone	Section	Site	Date	Species	Counted	Captured	Total Number	Catch Rate
	2	6	SF0613	02-Oct-09	LSU	9	12	21	75.00
	2	6	SF0613	02-Oct-09	CSU	0	1	1	3.57
	2	6	SF0614	25-May-09	GR	0	1	1	1.96
	2	6	SF0614	25-May-09	RSC	0	3	3	5.88
	2	6	SF0614	25-May-09	MW	4	10	14	27.45
	2	6	SF0614	23-Jul-09	MW	0	3	3	5.88
	2	6	SF0614	23-Jul-09	RB	0	1	1	1.96
	2	6	SF0614	23-Jul-09	CCG	0	10	10	19.61
	2	6	SF0614	23-Jul-09	RSC	0	4	4	7.84
	2	6	SF0614	23-Jul-09	NP	0	1	1	1.96
	2	6	SF0614	23-Jul-09	RDC	0	1	1	1.96
	2	6	SF0614	23-Jul-09	LKC	0	1	1	1.96
	2	6	SF0614	02-Oct-09	MW	0	18	18	35.29
	2	6	SF0614	02-Oct-09	CSU	0	4	4	7.84
	2	6	SF0614	02-Oct-09	LSU	0	12	12	23.53
	2	6	SF0614	02-Oct-09	LKC	0	1	1	1.96
	2	6	SF0614	02-Oct-09	CAS	0	4	4	7.84
	2	6	SF0614	02-Oct-09	CRI	0	1	1	1.96
	2	6	SF0614	02-Oct-09	CCG	0	5	5	9.80
	2	6	SF0614	02-Oct-09	TP	6	10	16	31.37
	2	6	SF0614	02-Oct-09	STC	9	10	19	37.25
	2	6	SF0615	23-Jul-09	MW	0	2	2	3.92
	2	6	SF0615	23-Jul-09	TP	0	1	1	1.96
	2	6	SF0615	23-Jul-09	RSC	0	1	1	1.96
	2	6	SF0615	23-Jul-09	LSU	0	1	1	1.96
	2	6	SF0615	23-Jul-09	CCG	0	3	3	5.88
	2	7	SF0701	26-May-09	CAS	0	1	1	0.96
	2	7	SF0701	26-May-09	LNC	0	1	1	0.96
	2	7	SF0701	26-May-09	TP	0	5	5	4.81
	2	7	SF0701	26-May-09	RSC	21	11	32	30.77
	2	7	SF0701	26-May-09	CSU	0	2	2	1.92
	2	7	SF0701	26-May-09	LKC	0	6	6	5.77
	2	7	SF0701	26-May-09	MW	0	1	1	0.96
	2	7	SF0701	26-May-09	FHC	52	11	63	60.58
	2	7	SF0701	24-Jul-09	CAS	0	1	1	0.96
	2	7	SF0701	24-Jul-09	WP	0	1	1	0.96
	2	7	SF0701	24-Jul-09	MW	0	2	2	1.92
	2	7	SF0701	24-Jul-09	TP	0	4	4	3.85
	2	7	SF0701	24-Jul-09	RSC	0	7	7	6.73
	2	7	SF0701	24-Jul-09	NP	0	1	1	0.96
	2	7	SF0701	24-Jul-09	CSU	0	2	2	1.92
	2	7	SF0701	24-Jul-09	NSC	0	4	4	3.85
	2	7	SF0701	24-Jul-09	FHC	20	10	30	28.85
	2	7	SF0701	24-Jul-09	LNC	0	6	6	5.77
	2	7	SF0701	24-Jul-09	LSU	1	4	5	4.81
	2	7	SF0701	24-Jul-09	LKC	8	10	18	17.31
	2	7	SF0701	24-Jul-09	STC	0	1	1	0.96
	2	7	SF0701	03-Oct-09	LKC	0	3	3	2.88

Appendix E Table E1. Fish catch rate data, Site C Peace River Fish Inventory 2009.

Method	Zone	Section	Site	Date	Species	Counted	Captured	Total Number	Catch Rate
	2	7	SF0701	03-Oct-09	WSC	0	4	4	3.85
	2	7	SF0701	03-Oct-09	WP	0	2	2	1.92
	2	7	SF0701	03-Oct-09	TP	43	12	55	52.88
	2	7	SF0701	03-Oct-09	RSC	0	7	7	6.73
	2	7	SF0701	03-Oct-09	CAS	0	1	1	0.96
	2	7	SF0701	03-Oct-09	NSC	0	2	2	1.92
	2	7	SF0701	03-Oct-09	MW	0	19	19	18.27
	2	7	SF0701	03-Oct-09	CSU	0	3	3	2.88
	2	7	SF0701	03-Oct-09	LSU	0	1	1	0.96
	2	7	SF0701	03-Oct-09	FHC	0	3	3	2.88
	2	7	SF0701	03-Oct-09	GR	0	3	3	2.88
	2	7	SF0702	26-May-09	LKC	0	4	4	4.30
	2	7	SF0702	26-May-09	MW	0	6	6	6.45
	2	7	SF0702	26-May-09	RSC	0	9	9	9.68
	2	7	SF0702	26-May-09	CCG	0	1	1	1.08
	2	7	SF0702	26-May-09	TP	0	5	5	5.38
	2	7	SF0702	26-May-09	FHC	37	10	47	50.54
	2	7	SF0702	24-Jul-09	FHC	0	4	4	4.30
	2	7	SF0702	24-Jul-09	RSC	1	6	7	7.53
	2	7	SF0702	24-Jul-09	GR	0	1	1	1.08
	2	7	SF0702	24-Jul-09	LSU	0	1	1	1.08
	2	7	SF0702	24-Jul-09	YP	0	2	2	2.15
	2	7	SF0702	24-Jul-09	TP	0	7	7	7.53
	2	7	SF0702	24-Jul-09	STC	0	1	1	1.08
	2	7	SF0702	24-Jul-09	CCG	0	1	1	1.08
	2	7	SF0702	24-Jul-09	RB	0	1	1	1.08
	2	7	SF0702	24-Jul-09	NSC	0	2	2	2.15
	2	7	SF0702	24-Jul-09	WP	0	1	1	1.08
	2	7	SF0702	24-Jul-09	CSU	0	1	1	1.08
	2	7	SF0702	24-Jul-09	LNC	0	5	5	5.38
	2	7	SF0702	24-Jul-09	LKC	0	9	9	9.68
	2	7	SF0702	24-Jul-09	MW	1	10	11	11.83
	2	7	SF0702	03-Oct-09	CCG	0	1	1	1.08
	2	7	SF0702	03-Oct-09	MW	0	16	16	17.20
	2	7	SF0702	03-Oct-09	RSC	0	2	2	2.15
	2	7	SF0702	03-Oct-09	RB	0	1	1	1.08
	2	7	SF0702	03-Oct-09	LKC	0	2	2	2.15
	2	7	SF0702	03-Oct-09	WP	0	1	1	1.08
	2	7	SF0702	03-Oct-09	STC	0	1	1	1.08
	2	7	SF0702	03-Oct-09	TP	0	14	14	15.05
	2	7	SF0703	26-May-09	MW	6	12	18	45.00
	2	7	SF0703	26-May-09	FHC	0	1	1	2.50
	2	7	SF0703	24-Jul-09	RSC	0	2	2	5.00
	2	7	SF0703	24-Jul-09	LNC	0	2	2	5.00
	2	7	SF0703	24-Jul-09	MW	0	4	4	10.00
	2	7	SF0703	24-Jul-09	CCG	0	5	5	12.50
	2	7	SF0703	04-Oct-09	LSU	0	1	1	2.50
	2	7	SF0703	04-Oct-09	CCG	0	3	3	7.50

Appendix E Table E1. Fish catch rate data, Site C Peace River Fish Inventory 2009.

Method	Zone	Section	Site	Date	Species	Counted	Captured	Total Number	Catch Rate
	2	7	SF0703	04-Oct-09	MW	0	2	2	5.00
	2	7	SF0703	04-Oct-09	KO	0	1	1	2.50
	2	7	SF0703	04-Oct-09	TP	0	5	5	12.50
	2	7	SF0703	04-Oct-09	RSC	0	3	3	7.50
	2	7	SF0704	26-May-09	GR	0	1	1	0.95
	2	7	SF0704	26-May-09	LKC	0	2	2	1.90
	2	7	SF0704	26-May-09	TP	0	2	2	1.90
	2	7	SF0704	26-May-09	NSC	0	1	1	0.95
	2	7	SF0704	26-May-09	MW	26	10	36	34.29
	2	7	SF0704	26-May-09	LSU	0	1	1	0.95
	2	7	SF0704	26-May-09	RSC	0	10	10	9.52
	2	7	SF0704	24-Jul-09	RB	0	1	1	0.95
	2	7	SF0704	24-Jul-09	TP	0	5	5	4.76
	2	7	SF0704	24-Jul-09	CCG	0	9	9	8.57
	2	7	SF0704	24-Jul-09	RSC	13	10	23	21.90
	2	7	SF0704	24-Jul-09	GR	0	1	1	0.95
	2	7	SF0704	24-Jul-09	KO	0	1	1	0.95
	2	7	SF0704	24-Jul-09	LKC	0	1	1	0.95
	2	7	SF0704	24-Jul-09	LNC	0	7	7	6.67
	2	7	SF0704	24-Jul-09	LSU	0	1	1	0.95
	2	7	SF0704	24-Jul-09	MW	33	10	43	40.95
	2	7	SF0704	24-Jul-09	CAS	0	1	1	0.95
	2	7	SF0704	24-Jul-09	STC	0	2	2	1.90
	2	7	SF0704	03-Oct-09	MW	0	41	41	39.05
	2	7	SF0704	03-Oct-09	CAS	0	2	2	1.90
	2	7	SF0704	03-Oct-09	TP	0	4	4	3.81
	2	7	SF0704	03-Oct-09	LSU	0	3	3	2.86
	2	7	SF0704	03-Oct-09	CCG	0	14	14	13.33
	2	7	SF0704	03-Oct-09	CSU	0	2	2	1.90
	2	7	SF0704	03-Oct-09	LNC	0	1	1	0.95
	2	7	SF0704	03-Oct-09	LKC	0	2	2	1.90
	2	7	SF0704	03-Oct-09	GR	0	2	2	1.90
	2	7	SF0704	03-Oct-09	STC	0	1	1	0.95
	2	7	SF0705	26-May-09	TP	0	2	2	2.82
	2	7	SF0705	26-May-09	CCG	0	1	1	1.41
	2	7	SF0705	26-May-09	RB	0	1	1	1.41
	2	7	SF0705	26-May-09	RSC	0	11	11	15.49
	2	7	SF0705	26-May-09	MW	13	14	27	38.03
	2	7	SF0705	26-May-09	KO	0	1	1	1.41
	2	7	SF0705	26-May-09	FHC	0	1	1	1.41
	2	7	SF0705	24-Jul-09	TP	0	6	6	8.45
	2	7	SF0705	24-Jul-09	CCG	0	8	8	11.27
	2	7	SF0705	24-Jul-09	GR	0	1	1	1.41
	2	7	SF0705	24-Jul-09	RSC	1	10	11	15.49
	2	7	SF0705	24-Jul-09	MW	6	10	16	22.54
	2	7	SF0705	24-Jul-09	LSU	0	2	2	2.82
	2	7	SF0705	24-Jul-09	LNC	0	2	2	2.82
	2	7	SF0705	03-Oct-09	CCG	0	8	8	11.27

Appendix E Table E1. Fish catch rate data, Site C Peace River Fish Inventory 2009.

Method	Zone	Section	Site	Date	Species	Counted	Captured	Total Number	Catch Rate
	2	7	SF0705	03-Oct-09	LNC	0	1	1	1.41
	2	7	SF0705	03-Oct-09	MW	0	12	12	16.90
	2	7	SF0705	03-Oct-09	TP	0	9	9	12.68
	2	7	SF0705	03-Oct-09	LSU	0	2	2	2.82
	2	7	SF0706	26-May-09	RSC	0	2	2	1.98
	2	7	SF0706	26-May-09	MW	0	10	10	9.90
	2	7	SF0706	26-May-09	GR	0	2	2	1.98
	2	7	SF0706	26-May-09	CCG	0	3	3	2.97
	2	7	SF0706	26-May-09	TP	0	1	1	0.99
	2	7	SF0706	26-May-09	LNC	0	2	2	1.98
	2	7	SF0706	26-May-09	LKC	0	1	1	0.99
	2	7	SF0706	26-May-09	KO	0	1	1	0.99
	2	7	SF0706	26-May-09	FHC	0	2	2	1.98
	2	7	SF0706	24-Jul-09	STC	0	1	1	0.99
	2	7	SF0706	24-Jul-09	TP	0	1	1	0.99
	2	7	SF0706	24-Jul-09	CCG	10	10	20	19.80
	2	7	SF0706	24-Jul-09	RSC	36	10	46	45.54
	2	7	SF0706	24-Jul-09	RDC	0	1	1	0.99
	2	7	SF0706	24-Jul-09	NSC	0	1	1	0.99
	2	7	SF0706	24-Jul-09	MW	34	10	44	43.56
	2	7	SF0706	24-Jul-09	CSU	0	1	1	0.99
	2	7	SF0706	24-Jul-09	LSU	0	4	4	3.96
	2	7	SF0706	24-Jul-09	LKC	0	6	6	5.94
	2	7	SF0706	24-Jul-09	LNC	0	6	6	5.94
	2	7	SF0706	24-Jul-09	YP	0	1	1	0.99
	2	7	SF0706	03-Oct-09	LNC	0	1	1	0.99
	2	7	SF0706	03-Oct-09	MW	0	24	24	23.76
	2	7	SF0706	03-Oct-09	GR	0	4	4	3.96
	2	7	SF0706	03-Oct-09	TP	0	2	2	1.98
	2	7	SF0706	03-Oct-09	LKC	0	10	10	9.90
	2	7	SF0706	03-Oct-09	CAS	0	1	1	0.99
	2	7	SF0706	03-Oct-09	CCG	0	12	12	11.88
	2	7	SF0706	03-Oct-09	STC	0	1	1	0.99
	2	7	SF0706	03-Oct-09	LSU	0	3	3	2.97
	2	7	SF0707	26-May-09	TP	0	1	1	0.96
	2	7	SF0707	26-May-09	LKC	0	4	4	3.85
	2	7	SF0707	26-May-09	GR	0	1	1	0.96
	2	7	SF0707	26-May-09	LNC	0	1	1	0.96
	2	7	SF0707	26-May-09	MW	32	12	44	42.31
	2	7	SF0707	26-May-09	RSC	0	8	8	7.69
	2	7	SF0707	26-May-09	CCG	0	2	2	1.92
	2	7	SF0707	24-Jul-09	TP	0	2	2	1.92
	2	7	SF0707	24-Jul-09	CCG	0	9	9	8.65
	2	7	SF0707	24-Jul-09	RB	0	3	3	2.88
	2	7	SF0707	24-Jul-09	RSC	0	5	5	4.81
	2	7	SF0707	24-Jul-09	MW	166	10	176	169.23
	2	7	SF0707	24-Jul-09	LNC	0	1	1	0.96
	2	7	SF0707	24-Jul-09	GR	0	2	2	1.92

Appendix E Table E1. Fish catch rate data, Site C Peace River Fish Inventory 2009.

Method	Zone	Section	Site	Date	Species	Counted	Captured	Total Number	Catch Rate
	2	7	SF0707	04-Oct-09	LSU	0	1	1	0.96
	2	7	SF0707	04-Oct-09	TP	0	1	1	0.96
	2	7	SF0707	04-Oct-09	LKC	0	3	3	2.88
	2	7	SF0707	04-Oct-09	CCG	0	4	4	3.85
	2	7	SF0707	04-Oct-09	MW	0	61	61	58.65
	2	7	SF0707	04-Oct-09	RSC	0	1	1	0.96
	2	7	SF0708	27-May-09	MW	16	14	30	42.25
	2	7	SF0708	27-May-09	FHC	0	2	2	2.82
	2	7	SF0708	27-May-09	NSC	0	1	1	1.41
	2	7	SF0708	27-May-09	CCG	0	1	1	1.41
	2	7	SF0708	27-May-09	TP	0	5	5	7.04
	2	7	SF0708	27-May-09	RSC	0	5	5	7.04
	2	7	SF0708	27-May-09	CSU	0	1	1	1.41
	2	7	SF0708	27-May-09	LSU	0	1	1	1.41
	2	7	SF0708	27-May-09	LKC	0	2	2	2.82
	2	7	SF0708	25-Jul-09	LSU	0	4	4	5.63
	2	7	SF0708	25-Jul-09	LKC	0	1	1	1.41
	2	7	SF0708	25-Jul-09	TP	0	2	2	2.82
	2	7	SF0708	25-Jul-09	CCG	0	3	3	4.23
	2	7	SF0708	25-Jul-09	MW	0	6	6	8.45
	2	7	SF0708	25-Jul-09	RSC	6	8	14	19.72
	2	7	SF0708	04-Oct-09	CCG	0	1	1	1.41
	2	7	SF0708	04-Oct-09	NP	0	1	1	1.41
	2	7	SF0708	04-Oct-09	TP	12	12	24	33.80
	2	7	SF0708	04-Oct-09	MW	0	39	39	54.93
	2	7	SF0708	04-Oct-09	RSC	0	2	2	2.82
	2	7	SF0708	04-Oct-09	CSU	0	2	2	2.82
	2	7	SF0708	04-Oct-09	LSU	0	1	1	1.41
	2	7	SF0709	27-May-09	YP	0	1	1	1.41
	2	7	SF0709	27-May-09	TP	7	13	20	28.17
	2	7	SF0709	27-May-09	RSC	0	7	7	9.86
	2	7	SF0709	27-May-09	NSC	0	1	1	1.41
	2	7	SF0709	27-May-09	FHC	0	11	11	15.49
	2	7	SF0709	27-May-09	LKC	0	1	1	1.41
	2	7	SF0709	27-May-09	LSU	0	4	4	5.63
	2	7	SF0709	27-May-09	MW	0	4	4	5.63
	2	7	SF0709	27-May-09	STC	0	4	4	5.63
	2	7	SF0709	25-Jul-09	NP	0	1	1	1.41
	2	7	SF0709	25-Jul-09	CSU	0	1	1	1.41
	2	7	SF0709	25-Jul-09	LKC	0	2	2	2.82
	2	7	SF0709	25-Jul-09	CCG	0	3	3	4.23
	2	7	SF0709	25-Jul-09	LSU	0	3	3	4.23
	2	7	SF0709	25-Jul-09	MW	0	6	6	8.45
	2	7	SF0709	25-Jul-09	NSC	0	1	1	1.41
	2	7	SF0709	25-Jul-09	YP	0	1	1	1.41
	2	7	SF0709	25-Jul-09	STC	0	1	1	1.41
	2	7	SF0709	25-Jul-09	TP	0	7	7	9.86
	2	7	SF0709	25-Jul-09	RSC	11	10	21	29.58

Appendix E Table E1. Fish catch rate data, Site C Peace River Fish Inventory 2009.

Method	Zone	Section	Site	Date	Species	Counted	Captured	Total Number	Catch Rate
	2	7	SF0709	25-Jul-09	LNC	0	3	3	4.23
	2	7	SF0709	04-Oct-09	TP	0	11	11	15.49
	2	7	SF0709	04-Oct-09	LSU	0	1	1	1.41
	2	7	SF0709	04-Oct-09	FHC	0	1	1	1.41
	2	7	SF0709	04-Oct-09	GR	0	1	1	1.41
	2	7	SF0709	04-Oct-09	CCG	0	3	3	4.23
	2	7	SF0709	04-Oct-09	MW	0	28	28	39.44
	2	7	SF0709	04-Oct-09	CSU	0	2	2	2.82
	2	7	SF0710	27-May-09	FHC	0	2	2	3.92
	2	7	SF0710	27-May-09	TP	0	4	4	7.84
	2	7	SF0710	27-May-09	RSC	0	2	2	3.92
	2	7	SF0710	27-May-09	LSU	0	3	3	5.88
	2	7	SF0710	27-May-09	MW	12	14	26	50.98
	2	7	SF0710	25-Jul-09	RSC	14	10	24	47.06
	2	7	SF0710	25-Jul-09	MW	0	1	1	1.96
	2	7	SF0710	25-Jul-09	LSU	0	3	3	5.88
	2	7	SF0710	25-Jul-09	KO	0	1	1	1.96
	2	7	SF0710	25-Jul-09	LKC	0	1	1	1.96
	2	7	SF0711	27-May-09	GR	0	1	1	1.85
	2	7	SF0711	27-May-09	MW	34	18	52	96.30
	2	7	SF0711	27-May-09	RSC	0	2	2	3.70
	2	7	SF0711	27-May-09	CCG	0	2	2	3.70
	2	7	SF0711	25-Jul-09	LSU	6	9	15	27.78
	2	7	SF0711	25-Jul-09	YP	0	1	1	1.85
	2	7	SF0711	25-Jul-09	LKC	0	5	5	9.26
	2	7	SF0711	25-Jul-09	LNC	0	4	4	7.41
	2	7	SF0711	25-Jul-09	MW	6	10	16	29.63
	2	7	SF0711	25-Jul-09	CCG	9	10	19	35.19
	2	7	SF0711	25-Jul-09	RSC	0	9	9	16.67
	2	7	SF0711	25-Jul-09	TP	0	1	1	1.85
	2	7	SF0711	03-Oct-09	MW	0	4	4	7.41
	2	7	SF0711	03-Oct-09	KO	0	1	1	1.85
	2	7	SF0711	03-Oct-09	CCG	0	8	8	14.81
	2	7	SF0712	27-May-09	FHC	0	1	1	2.00
	2	7	SF0712	27-May-09	TP	0	1	1	2.00
	2	7	SF0712	27-May-09	RSC	0	1	1	2.00
	2	7	SF0712	27-May-09	MW	11	12	23	46.00
	2	7	SF0712	27-May-09	CSU	0	1	1	2.00
	2	7	SF0712	25-Jul-09	MW	0	4	4	8.00
	2	7	SF0712	25-Jul-09	RSC	0	6	6	12.00
	2	7	SF0712	25-Jul-09	CSU	0	2	2	4.00
	2	7	SF0712	25-Jul-09	LSU	0	6	6	12.00
	2	7	SF0712	25-Jul-09	LNC	0	2	2	4.00
	2	7	SF0712	25-Jul-09	LKC	0	5	5	10.00
	2	7	SF0712	25-Jul-09	CCG	0	5	5	10.00
	2	7	SF0712	25-Jul-09	WSC	0	1	1	2.00
	2	7	SF0712	03-Oct-09	LSU	0	1	1	2.00
	2	7	SF0712	03-Oct-09	CCG	0	13	13	26.00

Appendix E Table E1. Fish catch rate data, Site C Peace River Fish Inventory 2009.

Method	Zone	Section	Site	Date	Species	Counted	Captured	Total Number	Catch Rate
	2	7	SF0712	03-Oct-09	MW	0	1	1	2.00
	2	7	SF0712	03-Oct-09	LKC	0	1	1	2.00
	2	7	SF0712	03-Oct-09	CAS	0	2	2	4.00
	2	7	SF0713	27-May-09	KO	0	2	2	3.85
	2	7	SF0713	27-May-09	LKC	0	2	2	3.85
	2	7	SF0713	27-May-09	LSU	0	1	1	1.92
	2	7	SF0713	27-May-09	MW	38	13	51	98.08
	2	7	SF0713	27-May-09	RSC	0	7	7	13.46
	2	7	SF0713	27-May-09	TP	0	1	1	1.92
	2	7	SF0713	25-Jul-09	LSU	0	5	5	9.62
	2	7	SF0713	25-Jul-09	TP	0	1	1	1.92
	2	7	SF0713	25-Jul-09	CCG	0	6	6	11.54
	2	7	SF0713	25-Jul-09	MW	3	10	13	25.00
	2	7	SF0713	25-Jul-09	LNC	0	2	2	3.85
	2	7	SF0713	25-Jul-09	LKC	0	1	1	1.92
	2	7	SF0713	25-Jul-09	RSC	0	2	2	3.85
	2	7	SF0713	04-Oct-09	LSU	0	1	1	1.92
	2	7	SF0713	04-Oct-09	MW	0	9	9	17.31
	2	7	SF0714	27-May-09	RB	0	1	1	0.96
	2	7	SF0714	27-May-09	FHC	0	1	1	0.96
	2	7	SF0714	27-May-09	MW	25	14	39	37.50
	2	7	SF0714	27-May-09	RSC	0	7	7	6.73
	2	7	SF0714	25-Jul-09	LNC	0	8	8	7.69
	2	7	SF0714	25-Jul-09	TP	0	6	6	5.77
	2	7	SF0714	25-Jul-09	CCG	0	11	11	10.58
	2	7	SF0714	25-Jul-09	RSC	0	9	9	8.65
	2	7	SF0714	25-Jul-09	MW	197	10	207	199.04
	2	7	SF0714	25-Jul-09	LSU	0	2	2	1.92
	2	7	SF0714	25-Jul-09	LKC	0	2	2	1.92
	2	7	SF0714	25-Jul-09	GR	0	3	3	2.88
	2	7	SF0714	25-Jul-09	CSU	0	2	2	1.92
	2	7	SF0714	04-Oct-09	TP	0	1	1	0.96
	2	7	SF0714	04-Oct-09	GR	0	6	6	5.77
	2	7	SF0714	04-Oct-09	LKC	0	1	1	0.96
	2	7	SF0714	04-Oct-09	MW	0	51	51	49.04
	2	7	SF0714	04-Oct-09	CAS	0	1	1	0.96
	2	7	SF0714	04-Oct-09	CCG	0	1	1	0.96

This page is intentionally blank.

APPENDIX F
Biological Information

This page is intentionally blank.

Appendix F Table F1. Biological characteristics data for sampled fish, Site C Peace River Fish Inventory 2009.

Section	Site	Date	FishID	Species	Fork Len (mm)	Wt. (g)	Sexual Mat.	Age Struct.	Age	Tag Type	Tag No.	Fin Clip	DELT	Capt. Code
1	BS0101	5/15/2009	17392	LSU	54									0
	BS0101	5/15/2009	17393	LSU	35									0
	BS0101	5/15/2009	17394	LSU	44									0
	BS0101	5/15/2009	17395	LSU	42									0
	BS0101	5/15/2009	17396	LSU	43									0
	BS0101	5/15/2009	17397	LSU	41									0
	BS0101	5/15/2009	17398	LSU	52									0
	BS0101	5/15/2009	17399	LSU	45									0
	BS0101	5/15/2009	17400	LSU	46									0
	BS0101	5/15/2009	17401	CC	24									0
	BS0101	5/15/2009	17402	LSU	34									0
	BS0101	5/15/2009	17403	LSU	34									0
	BS0101	5/15/2009	17404	RSC	32									0
	BS0101	5/15/2009	17405	CCG	35									0
	BS0101	5/15/2009	17406	LSU	35									0
	BS0101	5/15/2009	17407	CC	35									0
	BS0101	5/15/2009	17408	CC	33									0
	BS0101	5/15/2009	17409	CC	31									0
	BS0101	5/15/2009	17410	CC	33									0
	BS0101	5/15/2009	17411	CC	29									0
	BS0101	5/15/2009	17412	LSU	32									0
	BS0101	7/14/2009	19010	MW	334	428								0
	BS0101	7/14/2009	19011	MW	27									0
	BS0102	7/14/2009	19012	MW	52									0
	BS0102	7/14/2009	19013	MW	72									0
	BS0102	7/14/2009	19014	MW	54									0
	BS0102	7/14/2009	19015	MW	62									0
	BS0102	7/14/2009	19016	MW	43									0
	BS0102	7/14/2009	19017	MW	65									0
	BS0102	7/14/2009	19018	MW	61									0
	BS0102	7/14/2009	19019	MW	56									0
	BS0102	7/14/2009	19020	MW	61									0
	BS0102	7/14/2009	19021	MW	55									0
	BS0102	7/14/2009	19022	MW	54									0
	BS0102	9/22/2009	20614	LSU	47									0
	BS0102	9/22/2009	20615	CCG	50									0
	BS0102	9/22/2009	20616	CCG	45									0
	BS0103	5/15/2009	17413	CC	29									0
	BS0103	5/15/2009	17414	LSU	44									0
	BS0103	5/15/2009	17415	LSU	52									0
	BS0103	5/15/2009	17416	LSU	32									0
	BS0103	5/15/2009	17417	LSU	29									0
	BS0103	5/15/2009	17418	CC	29									0
	BS0103	5/15/2009	17419	LSU	38									0
	BS0103	5/15/2009	17420	CC	35									0
	BS0103	5/15/2009	17421	CC	31									0
	BS0103	5/15/2009	17422	CC	33									0
	BS0103	5/15/2009	17423	CCG	36									0
	BS0103	5/15/2009	17424	LSU	50									0
	BS0103	5/15/2009	17425	LSU	38									0
	BS0103	5/15/2009	17426	CC	30									0
	BS0103	5/15/2009	17427	CC	29									0
	BS0103	5/15/2009	17428	LSU	31									0
	BS0103	5/15/2009	17429	LSU	38									0
	BS0103	5/15/2009	17430	LSU	41									0
	BS0103	5/15/2009	17431	CC	26									0
	BS0103	5/15/2009	17432	LSU	32									0
	BS0103	7/14/2009	19023	LSU	52									0
	BS0103	7/14/2009	19024	LSU	32									0
	BS0103	7/14/2009	19025	CAS	28									0
	BS0103	9/22/2009	20617	CCG	40									0
	BS0103	9/22/2009	20618	LSU	42									0
	BS0103	9/22/2009	20619	LSU	41									0
	BS0103	9/22/2009	20620	LSU	35									0
	BS0103	9/22/2009	20621	LSU	30									0
	BS0103	9/22/2009	20622	LSU	21									0
	BS0103	9/22/2009	20623	LSU	31									0
	BS0103	9/22/2009	20624	LSU	26									0
	BS0103	9/22/2009	20625	LSU	35									0
	BS0103	9/22/2009	20626	LSU	32									0
	BS0103	9/22/2009	20627	LSU	32									0
	BS0103	9/22/2009	20628	CC	22									0
	BS0104	5/16/2009	17002	MW	179									0
	BS0104	5/16/2009	17003	CC	29									0
	BS0104	5/16/2009	17004	CC	34									0
	BS0104	5/16/2009	17005	CC	35									0
	BS0104	5/16/2009	17006	MW	22									0
	BS0104	5/16/2009	17007	MW	17									0
	BS0104	5/16/2009	17008	MW	16									0
	BS0104	5/16/2009	17009	MW	20									0
	BS0104	5/16/2009	17010	MW	17									0
	BS0104	5/16/2009	17011	MW	18									0

Appendix F Table F1. Biological characteristics data for sampled fish, Site C Peace River Fish Inventory 2009.

Section	Site	Date	FishID	Species	Fork Len (mm)	Wt. (g)	Sexual Mat.	Age Struct.	Age	Tag Type	Tag No.	Fin Clip	DELT	Capt. Code
BS0104		5/16/2009	17012	MW	19									0
BS0104		5/16/2009	17013	MW	21									0
BS0104		5/16/2009	17014	MW	21									0
BS0104		5/16/2009	17015	MW	17									0
BS0104		5/16/2009	17016	CC	32									0
BS0104		5/16/2009	17017	CC	26									0
BS0104		7/14/2009	18991	CSU	102									0
BS0104		7/14/2009	18992	MW	135									0
BS0104		7/14/2009	18993	MW	121									0
BS0104		7/14/2009	18994	MW	116									0
BS0104		7/14/2009	18995	MW	105									0
BS0104		7/14/2009	18996	MW	111									0
BS0104		7/14/2009	18997	MW	28									0
BS0104		7/14/2009	18998	MW	46									0
BS0104		7/14/2009	18999	MW	35									0
BS0104		7/14/2009	19000	NSC	104									0
BS0104		7/14/2009	19001	MW	39									0
BS0104		7/14/2009	19002	MW	30									0
BS0104		7/14/2009	19003	RB	133				SCALES					0
BS0104		7/14/2009	19004	KO	92				SCALES					0
BS0104		7/14/2009	19005	KO	92				SCALES					0
BS0104		7/14/2009	19006	KO	95				SCALES					0
BS0104		7/14/2009	19007	KO	95				SCALES					0
BS0104		7/14/2009	19008	KO	94				SCALES					0
BS0104		7/14/2009	19009	CCG	38									0
BS0104		9/22/2009	20630	NSC	244									0
BS0104		9/22/2009	20631	MW	74									0
BS0104		9/22/2009	20632	MW	64									0
BS0104		9/22/2009	20633	MW	78									0
BS0104		9/22/2009	20634	CC	20									0
BS0104		9/22/2009	20635	LSU	35									0
BS0104		9/22/2009	20636	MW	84									0
BS0104		9/22/2009	20637	MW	76									0
BS0104		9/22/2009	20638	MW	73									0
BS0104		9/22/2009	20639	LSU	44									0
BS0104		9/22/2009	20640	LKC	60									0
BS0104		9/22/2009	20641	MW	87									0
BS0104		9/22/2009	20642	MW	67									0
BS0104		9/22/2009	20643	MW	75									0
BS0104		9/22/2009	20644	MW	82									0
BS0104		9/22/2009	20645	LKC	41									0
BS0104		9/22/2009	20646	LSU	39									0
BS0104		9/22/2009	20647	CAS	25									0
BS0104		9/22/2009	20648	RSC	82									0
BS0104		9/22/2009	20649	RSC	55									0
BS0104		9/22/2009	20650	RSC	59									0
BS0104		9/22/2009	20651	CC	23									0
BS0104		9/22/2009	20652	CC	22									0
BS0104		9/22/2009	20653	CC	25									0
BS0104		9/22/2009	20654	CC	22									0
BS0104		9/22/2009	20655	CC	20									0
BS0104		9/22/2009	20656	CC	18									0
BS0104		9/22/2009	20657	SU	26									0
BS0104		9/22/2009	20658	CCG	28									0
BS0104		9/22/2009	20659	CAS	35									0
BS0104		9/22/2009	20660	CC	21									0
BS0104		9/22/2009	20661	CC	25									0
BS0104		9/22/2009	20662	CC	24									0
BS0104		9/22/2009	20663	CC	19									0
BS0104		9/22/2009	20664	LNC	21									0
BS0105		9/28/2009	20860	LSU	31									0
BS0106		5/16/2009	17062	MW	20									0
BS0106		5/16/2009	17063	MW	18									0
BS0106		5/16/2009	17064	MW	18									0
BS0106		5/16/2009	17065	MW	17									0
BS0106		5/16/2009	17066	MW	16									0
BS0106		5/16/2009	17067	MW	19									0
BS0106		5/16/2009	17068	MW	19									0
BS0106		5/16/2009	17069	MW	18									0
BS0106		5/16/2009	17070	MW	20									0
BS0106		5/16/2009	17071	MW	18									0
BS0106		7/14/2009	19026	MW	43									0
BS0106		7/14/2009	19027	MW	37									0
BS0106		7/14/2009	19028	MW	32									0
BS0106		7/14/2009	19029	MW	35									0
BS0106		9/23/2009	20687	CC	22									0
BS0106		9/23/2009	20688	CSU	31									0
BS0106		9/23/2009	20689	CC	19									0
BS0106		9/23/2009	20690	CC	21									0
BS0106		9/23/2009	20691	CC	27									0
BS0106		9/23/2009	20692	CC	18									0
BS0106		9/23/2009	20693	CSU	30									0
BS0106		9/23/2009	20694	CSU	24									0

Appendix F Table F1. Biological characteristics data for sampled fish, Site C Peace River Fish Inventory 2009.

Section	Site	Date	FishID	Species	Fork Len (mm)	Wt. (g)	Sexual Mat.	Age Struct.	Age	Tag Type	Tag No.	Fin Clip	DELT	Capt. Code
BS0107		5/16/2009	17072	MW	115									0
BS0107		5/16/2009	17073	MW	120									0
BS0107		5/16/2009	17074	MW	119									0
BS0107		5/16/2009	17075	MW	114									0
BS0107		5/16/2009	17076	MW	127									0
BS0107		5/16/2009	17077	MW	125									0
BS0107		5/16/2009	17078	MW	116									0
BS0107		5/16/2009	17079	MW	104									0
BS0107		5/16/2009	17080	MW	117									0
BS0107		5/16/2009	17081	MW	107									0
BS0107		5/16/2009	17082	MW	115									0
BS0107		5/16/2009	17083	MW	122									0
BS0107		5/16/2009	17084	MW	110									0
BS0107		5/16/2009	17085	MW	113									0
BS0107		5/16/2009	17086	MW	108									0
BS0107		5/16/2009	17087	MW	20									0
BS0107		5/16/2009	17088	MW	20									0
BS0107		5/16/2009	17089	MW	17									0
BS0107		5/16/2009	17090	MW	22									0
BS0107		5/16/2009	17091	MW	19									0
BS0107		5/16/2009	17092	MW	21									0
BS0107		5/16/2009	17093	MW	20									0
BS0107		5/16/2009	17094	MW	19									0
BS0107		5/16/2009	17095	MW	19									0
BS0107		5/16/2009	17096	MW	21									0
BS0107		5/16/2009	17097	MW	20									0
BS0107		5/16/2009	17098	MW	16									0
BS0107		5/16/2009	17099	LSU	34									0
BS0107		5/16/2009	17100	CC	29									0
BS0107		5/16/2009	17101	CC	30									0
BS0107		7/15/2009	19081	MW	38									0
BS0107		7/15/2009	19082	MW	46									0
BS0107		7/15/2009	19083	MW	37									0
BS0107		7/15/2009	19084	MW	43									0
BS0107		7/15/2009	19085	MW	44									0
BS0107		7/15/2009	19086	MW	52									0
BS0107		7/15/2009	19087	MW	39									0
BS0107		7/15/2009	19088	MW	39									0
BS0107		7/15/2009	19089	MW	50									0
BS0107		7/15/2009	19090	MW	41									0
BS0107		7/15/2009	19091	CAS	37									0
BS0107		9/23/2009	20695	CC	24									0
BS0107		9/23/2009	20696	CC	19									0
BS0107		9/23/2009	20697	CC	26									0
BS0107		9/23/2009	20698	CC	23									0
BS0107		9/23/2009	20699	CC	27									0
BS0107		9/23/2009	20700	CC	21									0
BS0107		9/23/2009	20701	CC	28									0
BS0107		9/23/2009	20702	CC	24									0
BS0108		7/15/2009	19092	MW	43									0
BS0108		7/15/2009	19093	MW	37									0
BS0108		7/15/2009	19094	MW	39									0
BS0108		7/15/2009	19095	MW	39									0
BS0109		5/21/2009	17433	MW	21									0
BS0109		5/21/2009	17434	MW	19									0
BS0109		5/21/2009	17435	MW	20									0
BS0109		5/21/2009	17436	MW	21									0
BS0109		5/21/2009	17437	MW	21									0
BS0109		5/21/2009	17438	MW	24									0
BS0109		5/21/2009	17439	CC	29									0
BS0109		9/28/2009	20861	LSU	20									0
BS0109		9/28/2009	20862	LSU	20									0
BS0109		9/28/2009	20863	LSU	20									0
BS0109		9/28/2009	20864	LSU	23									0
BS0109		9/28/2009	20865	LSU	19									0
BS0109		9/28/2009	20866	LSU	24									0
EF0101		5/15/2009	18361	RB	368	498								0
EF0101		5/15/2009	18362	MW	110									0
EF0101		5/15/2009	18363	LSU	46									0
EF0101		5/15/2009	18364	CC	35									0
EF0101		5/15/2009	18365	CC	30									0
EF0101		5/15/2009	18366	CC	30									0
EF0101		7/14/2009	18791	KO	86									1
EF0102		5/15/2009	18367	CCG	94									0
EF0102		7/14/2009	18792	CCG	85									0
EF0102		7/14/2009	18793	LSU	68									0
EF0102		7/14/2009	18794	LSU	52									0
EF0102		7/14/2009	18795	LSU	52									0
EF0102		7/14/2009	18796	LSU	49									0
EF0102		7/14/2009	18797	LSU	57									0
EF0102		7/14/2009	18798	CAS	41									0
EF0102		7/14/2009	18799	CAS	29									0
EF0102		7/14/2009	18800	CCG	40									0

Appendix F Table F1. Biological characteristics data for sampled fish, Site C Peace River Fish Inventory 2009.

Section	Site	Date	FishID	Species	Fork Len (mm)	Wt. (g)	Sexual Mat.	Age Struct.	Age	Tag Type	Tag No.	Fin Clip	DELT	Capt. Code
	EF0102	7/14/2009	18801	RB	92									0
	EF0102	7/14/2009	18802	LSU	15									9
	EF0102	9/22/2009	21445	CAS	86									0
	EF0102	9/22/2009	21446	CAS	60									0
	EF0102	9/22/2009	21447	CAS	70									0
	EF0102	9/22/2009	21448	CAS	56									0
	EF0102	9/22/2009	21449	CAS	61									0
	EF0102	9/22/2009	21450	CAS	51									0
	EF0103	5/16/2009	18369	RSC	50									0
	EF0103	5/16/2009	18370	LSU	34									0
	EF0103	5/16/2009	18371	LKC	54									0
	EF0103	5/16/2009	18372	LKC	52									0
	EF0103	5/16/2009	18373	LSU	32									0
	EF0103	5/16/2009	18375	LKC	29									0
	EF0103	5/16/2009	18376	MW	97									0
	EF0103	5/16/2009	18377	LKC	63									0
	EF0103	5/16/2009	18378	LSU	39									0
	EF0103	5/16/2009	18379	CC	28									0
	EF0103	5/16/2009	18380	LKC	50									0
	EF0103	5/16/2009	18381	LKC	55									0
	EF0103	5/16/2009	18382	LKC	50									0
	EF0103	5/16/2009	18383	LSU	37									0
	EF0103	5/16/2009	18384	LSU	48									0
	EF0103	5/16/2009	18385	LKC	56									0
	EF0103	5/16/2009	18386	MW	118									0
	EF0103	5/16/2009	18387	LSU	70									0
	EF0103	5/16/2009	18388	LSU	44									0
	EF0103	5/16/2009	18389	LKC	56									0
	EF0103	5/16/2009	18390	LKC	20									0
	EF0103	5/16/2009	18392	LKC	27									0
	EF0103	5/16/2009	18393	LKC	56									0
	EF0103	5/16/2009	18394	LKC	56									0
	EF0103	5/16/2009	18395	LKC	52									0
	EF0103	5/16/2009	18396	LKC										0
	EF0103	5/16/2009	18397	LKC										0
	EF0103	7/14/2009	18803	LSU	105									0
	EF0103	7/14/2009	18804	LSU	38									0
	EF0103	7/14/2009	18805	RSC	78									0
	EF0103	7/14/2009	18806	RSC	71									0
	EF0103	7/14/2009	18807	RSC	85									0
	EF0103	7/14/2009	18808	LSU	56									0
	EF0103	7/14/2009	18809	RSC	71									0
	EF0103	7/14/2009	18810	RSC	79									0
	EF0103	7/14/2009	18811	MW	35									0
	EF0103	7/14/2009	18812	MW	35									0
	EF0103	7/14/2009	18813	RSC	37									0
	EF0103	7/14/2009	18814	MW	39									0
	EF0103	7/14/2009	18815	MW	39									0
	EF0103	7/14/2009	18816	MW	32									0
	EF0103	7/14/2009	18817	MW	37									0
	EF0103	7/14/2009	18818	LSU	45									0
	EF0103	7/14/2009	18819	MW	37									0
	EF0103	7/14/2009	18820	RSC	41									0
	EF0103	7/14/2009	18821	RSC	38									0
	EF0103	7/14/2009	18822	MW	39									0
	EF0103	7/14/2009	18823	LSU	42									0
	EF0103	7/14/2009	18824	MW										0
	EF0103	7/14/2009	18825	MW	31									0
	EF0103	7/14/2009	18826	MW	35									0
	EF0103	7/14/2009	18827	LSU	38									0
	EF0103	7/14/2009	18828	RSC	59									0
	EF0103	7/14/2009	18829	SU	19									0
	EF0103	7/14/2009	18830	SU	16									0
	EF0103	7/14/2009	18831	SU	16									0
	EF0103	7/14/2009	18832	SU	20									0
	EF0103	7/14/2009	18833	CSU	22									9
	EF0103	7/14/2009	18834	SU	18									0
	EF0103	7/14/2009	18835	SU	18									0
	EF0103	7/14/2009	18836	SU	16									0
	EF0103	7/14/2009	18837	SU	16									0
	EF0103	7/14/2009	18838	SU	17									0
	EF0103	9/22/2009	21264	MW	67									0
	EF0103	9/22/2009	21265	MW	72									0
	EF0103	9/22/2009	21266	MW	67									0
	EF0103	9/22/2009	21267	MW	71									0
	EF0103	9/22/2009	21268	MW	57									0
	EF0103	9/22/2009	21269	LSU	42									0
	EF0104	5/16/2009	18398	CC	29									0
	EF0104	5/16/2009	18399	KO	147									0
	EF0104	5/16/2009	18400	LKC	59									0
	EF0104	7/14/2009	18839	NSC	231	124								0
	EF0104	7/14/2009	18840	BT	259	172		FIN RAY	3					0
	EF0104	7/14/2009	18841	LSU	105									0

Appendix F Table F1. Biological characteristics data for sampled fish, Site C Peace River Fish Inventory 2009.

Section	Site	Date	FishID	Species	Fork Len (mm)	Wt. (g)	Sexual Mat.	Age Struct.	Age	Tag Type	Tag No.	Fin Clip	DELT	Capt. Code
EF0104		7/14/2009	18842	NSC	99									0
EF0104		7/14/2009	18843	LSU	103									0
EF0104		7/14/2009	18844	NSC	90									0
EF0104		7/14/2009	18845	NSC	121									0
EF0104		7/14/2009	18846	LSU	98									0
EF0104		7/14/2009	18847	LSU	87									0
EF0104		7/14/2009	18848	NSC	85									0
EF0104		7/14/2009	18849	NSC	80									0
EF0104		7/14/2009	18850	NSC	71									0
EF0104		7/14/2009	18851	NSC	83									0
EF0104		7/14/2009	18852	NSC	116									0
EF0104		7/14/2009	18853	NSC	95									0
EF0104		7/14/2009	18854	LSU	102									0
EF0104		7/14/2009	18855	LSU	80									0
EF0104		7/14/2009	18856	LSU	105									0
EF0104		7/14/2009	18857	LKC	55									0
EF0104		7/14/2009	18858	LSU	41									0
EF0104		7/14/2009	18859	LSU	62									0
EF0104		7/14/2009	18860	SU										0
EF0104		9/23/2009	21270	LSU	151									0
EF0104		9/23/2009	21271	LSU	113									0
EF0104		9/23/2009	21272	RSC	93									0
EF0104		9/23/2009	21273	RB	41									0
EF0104		9/23/2009	21274	LKC	76									0
EF0104		9/23/2009	21275	LKC	89									0
EF0104		9/23/2009	21276	LKC	89									0
EF0104		9/23/2009	21277	LSU	55									0
EF0104		9/23/2009	21278	LSU	33									0
EF0104		9/23/2009	21279	LKC	57									0
EF0104		9/23/2009	21280	LSU	50									0
EF0104		9/23/2009	21281	LSU	52									0
EF0104		9/23/2009	21282	LSU	46									0
EF0104		9/23/2009	21283	LKC	47									0
EF0104		9/23/2009	21284	LSU	39									0
EF0104		9/23/2009	21285	CAS	48									0
EF0104		9/23/2009	21286	LKC	31									0
EF0104		9/23/2009	21287	LSU	44									0
LF0101		5/16/2009	424	MW	334	366								0
LF0101		5/16/2009	425	MW	302	298								0
LF0101		5/16/2009	426	MW	285	262			PIT	965000000238211				2
LF0101		5/16/2009	427	MW	303	314								0
LF0101		5/16/2009	428	MW	292	260								0
LF0101		5/16/2009	429	MW	282	258								0
LF0101		5/16/2009	430	MW	295	252			PIT	965000000239246				2
LF0101		5/16/2009	431	MW	274	202								0
LF0101		5/16/2009	432	MW	337	382								0
LF0101		5/16/2009	433	MW	290	250			PIT	965000000088556				2
LF0101		5/16/2009	434	MW	282	228								0
LF0101		5/16/2009	435	MW	306	332			PIT	965000000240771				2
LF0101		5/16/2009	436	MW	307	304								0
LF0101		5/16/2009	437	MW	286	234								0
LF0101		5/16/2009	438	MW	285	234								0
LF0101		5/16/2009	439	MW	308	308			FLOY	2024				2
LF0101		5/16/2009	440	MW	292	256			FLOY	9527				2
LF0101		5/16/2009	441	MW	280	226			PIT	965000000247588				2
LF0101		5/16/2009	442	MW	313	338								0
LF0101		5/16/2009	443	MW	273	254			PIT	965000000242437				2
LF0101		5/16/2009	444	MW	279	226								0
LF0101		5/16/2009	445	MW	295	294			PIT	4D00032608				2
LF0101		5/16/2009	446	MW	283	246								0
LF0101		5/16/2009	447	MW	270	234								0
LF0101		5/16/2009	448	MW	324	322			FLOY	34				2
LF0101		5/16/2009	449	MW	338	454								0
LF0101		5/16/2009	450	MW	336	384			PIT	0A00710360				2
LF0101		5/16/2009	451	MW	305	294			PIT	4D00036061				2
LF0101		5/16/2009	452	MW	323	362								0
LF0101		5/16/2009	453	MW	280	246								0
LF0101		5/16/2009	454	MW	292	276								0
LF0101		5/16/2009	455	MW	273	222								0
LF0101		5/16/2009	456	MW	257	214								0
LF0101		5/16/2009	457	MW	320	362								0
LF0101		5/16/2009	458	MW	268	192								0
LF0101		7/14/2009	4115	MW	297	284			PIT	965000000241158				2
LF0101		7/14/2009	4116	MW	287	328			FLOY	14158				2
LF0101		7/14/2009	4117	MW	337	434								0
LF0101		7/14/2009	4118	MW	290	324								0
LF0101		7/14/2009	4119	MW	263	216								0
LF0101		7/14/2009	4120	MW	331	494			FLOY	9431				2
LF0101		7/14/2009	4121	MW	284	262								0
LF0101		7/14/2009	4122	MW	300	312								0
LF0101		7/14/2009	4123	MW	268	226								0
LF0101		7/14/2009	4124	MW	269	228								0
LF0101		7/14/2009	4125	MW	257	210								0

Appendix F Table F1. Biological characteristics data for sampled fish, Site C Peace River Fish Inventory 2009.

Section	Site	Date	FishID	Species	Fork Len (mm)	Wt. (g)	Sexual Mat.	Age Struct.	Age	Tag Type	Tag No.	Fin Clip	DELT	Capt. Code
	LF0101	7/14/2009	4126	MW	278	244				PIT	965000000243085			2
	LF0101	7/14/2009	4127	MW	242	176								0
	LF0101	7/14/2009	4128	MW	248	202								0
	LF0101	7/14/2009	4129	MW	365	484								0
	LF0101	7/14/2009	4130	MW	320	346							EL	0
	LF0101	7/14/2009	4131	MW	296	288				FLOY	7992			2
	LF0101	7/14/2009	4132	MW	217	130								0
	LF0101	7/14/2009	4133	MW	272	274								0
	LF0101	7/14/2009	4134	MW	240	258								0
	LF0101	7/14/2009	4135	MW	324	376								0
	LF0101	7/14/2009	4136	MW	304	320								0
	LF0101	7/14/2009	4137	MW	277	228				PIT	965000000240300			2
	LF0101	7/14/2009	4138	MW	254	174								0
	LF0101	7/14/2009	4139	MW	298	328								0
	LF0101	7/14/2009	4140	MW	226	138								0
	LF0101	7/14/2009	4141	MW	311	350				PIT	965000000238850			2
	LF0101	7/14/2009	4142	MW	314	330				PIT	965000000239408			2
	LF0101	7/14/2009	4143	MW	264	214								0
	LF0101	7/14/2009	4144	MW	271	228								0
	LF0101	7/14/2009	4145	MW	314	348								0
	LF0101	7/14/2009	4146	MW	321	450								0
	LF0101	7/14/2009	4147	MW	252	196								0
	LF0101	7/14/2009	4148	MW	321	388				PIT	4D00023455			2
	LF0101	7/14/2009	4149	MW	291	316								0
	LF0101	7/14/2009	4150	MW	297	306				PIT	965000000242242			2
	LF0101	7/14/2009	4151	MW	273	230								0
	LF0101	7/14/2009	4152	MW	319	366								0
	LF0101	7/14/2009	4153	MW	307	336				FLOY	3391			2
	LF0101	7/14/2009	4154	MW	221	136								0
	LF0101	7/14/2009	4155	MW	272	240								0
	LF0101	7/14/2009	4156	MW	303	332								0
	LF0101	7/14/2009	4157	MW	274	274				PIT	965000000090700			2
	LF0101	7/14/2009	4158	MW	298	322				PIT	4D00032973			2
	LF0101	7/14/2009	4159	MW	289	288								0
	LF0101	7/14/2009	4160	MW	293	286								0
	LF0101	7/14/2009	4161	MW	300	338								0
	LF0101	7/14/2009	4162	MW	326	344								0
	LF0101	7/14/2009	4163	MW	233	166								0
	LF0101	7/14/2009	4164	MW	273	262				PIT	965000000237935			2
	LF0101	7/14/2009	4165	MW	274	258								0
	LF0101	7/14/2009	4166	MW	250	206								0
	LF0101	7/14/2009	4167	MW	246	152								0
	LF0101	7/14/2009	4168	MW	219	124								0
	LF0101	7/14/2009	4169	MW	301	288								0
	LF0101	7/14/2009	4170	MW	287	276								0
	LF0101	7/14/2009	4171	MW	310	356								0
	LF0101	7/14/2009	4172	MW	267	254								0
	LF0101	7/14/2009	4173	MW	309	314								0
	LF0101	7/14/2009	4174	MW	280	288								0
	LF0101	7/14/2009	4175	MW	308	340				FLOY	9567			2
	LF0101	7/14/2009	4176	MW	276	254								0
	LF0101	7/14/2009	4177	MW	262	210								0
	LF0101	7/14/2009	4178	MW	268	262				FLOY	14156			2
	LF0101	7/14/2009	4179	MW	264	208								0
	LF0101	7/14/2009	4180	MW	287	254								0
	LF0101	7/14/2009	4181	MW	227	152								0
	LF0101	7/14/2009	4182	MW	286	266								0
	LF0101	7/14/2009	4183	MW	287	346								0
	LF0101	7/14/2009	4184	MW	253	186								0
	LF0101	7/14/2009	4185	MW	268	216								0
	LF0101	7/14/2009	4186	MW	305	308								0
	LF0101	7/14/2009	4187	MW	302	334								0
	LF0101	7/14/2009	4188	MW	278	240								0
	LF0101	7/14/2009	4189	MW	267	256				PIT	4D00020622			2
	LF0101	7/14/2009	4190	MW	239	164								0
	LF0101	7/14/2009	4191	MW	302	278				FLOY	12927			2
	LF0101	7/14/2009	4192	MW	310	278				PIT	4D00025505			2
	LF0101	7/14/2009	4193	MW	227	126								0
	LF0101	7/14/2009	4194	MW	312	392								0
	LF0101	7/14/2009	4195	MW	227	134								0
	LF0101	7/14/2009	4196	MW	221	140								0
	LF0101	7/14/2009	4197	MW	264	222								0
	LF0101	7/14/2009	4198	MW	247	208								0
	LF0101	7/14/2009	4199	MW	303	318								0
	LF0101	7/14/2009	4200	MW	231	156								0
	LF0101	7/14/2009	4201	MW	234	138								0
	LF0101	7/14/2009	4202	MW	241	176								0
	LF0101	7/14/2009	4203	MW	292	278				FLOY	15383			2
	LF0101	7/14/2009	4204	MW	258	216								0
	LF0101	7/14/2009	4205	MW	201	104								0
	LF0101	7/14/2009	4206	MW	243	160								0
	LF0101	7/14/2009	4207	MW	317	340								0
	LF0101	7/14/2009	4208	MW	272	216								0

Appendix F Table F1. Biological characteristics data for sampled fish, Site C Peace River Fish Inventory 2009.

Section	Site	Date	FishID	Species	Fork Len (mm)	Wt. (g)	Sexual Mat.	Age Struct.	Age	Tag Type	Tag No.	Fin Clip	DELT	Capt. Code
LF0101		9/7/2009	21491	MW	423	940				PIT	0A00726607			2
LF0101		9/7/2009	21492	MW	330	488				PIT	965000000010298	ADIPOSE		0
LF0101		9/7/2009	21493	MW	350	492				PIT	9650000000069465	ADIPOSE		0
LF0101		9/7/2009	21494	MW	290	326				PIT	9650000000070698	ADIPOSE		0
LF0101		9/7/2009	21495	MW	290	328								0
LF0101		9/7/2009	21496	MW	303	314				PIT	965000000242599			2
LF0101		9/7/2009	21497	MW	287	308				PIT	965000000005414	ADIPOSE		0
LF0101		9/7/2009	21498	MW	250	210				PIT	965000000008324	ADIPOSE		0
LF0101		9/7/2009	21499	MW	275	286								0
LF0101		9/7/2009	21500	MW	296	314				PIT	965000000066257	ADIPOSE		0
LF0101		9/7/2009	21501	MW	317	400				FLOY	15941			2
LF0101		9/7/2009	21502	MW	276	256				PIT	9650000000072773	ADIPOSE		0
LF0101		9/7/2009	21503	MW	240	142								0
LF0101		9/7/2009	21504	MW	310	384				PIT	965000000006429	ADIPOSE		0
LF0101		9/7/2009	21505	MW	320	494				PIT	965000000069612	ADIPOSE		0
LF0101		9/7/2009	21506	MW	306	384				PIT	9650000000067946	ADIPOSE		0
LF0101		9/7/2009	21507	MW	315	366				FLOY	15948			2
LF0101		9/7/2009	21508	MW	304	348				PIT	965000000070271	ADIPOSE		0
LF0101		9/7/2009	21509	MW	344	546				PIT	965000000067902	ADIPOSE		0
LF0101		9/7/2009	21510	MW	328	396				PIT	965000000070330	ADIPOSE		0
LF0101		9/7/2009	21511	MW	376	260				PIT	965000000065338	ADIPOSE		0
LF0101		9/7/2009	21512	MW	327	400				FLOY	14153			2
LF0101		9/7/2009	21513	MW	307	346				PIT	965000000071849	ADIPOSE		0
LF0101		9/7/2009	21514	MW	310	340				PIT	965000000072168	ADIPOSE		0
LF0101		9/7/2009	21515	MW	344	518				PIT	965000000005300	ADIPOSE		0
LF0101		9/7/2009	21516	MW	291	298				PIT	965000000072682	ADIPOSE		0
LF0101		9/7/2009	21517	MW	281	272				PIT	965000000068864	ADIPOSE		0
LF0101		9/7/2009	21518	MW	322	416				PIT	9650000000072559	ADIPOSE		0
LF0101		9/7/2009	21519	MW	246	192								0
LF0101		9/7/2009	21520	MW	274	250				PIT	965000000072224	ADIPOSE		0
LF0101		9/7/2009	21521	MW	336	410				PIT	965000000246826			2
LF0101		9/7/2009	21522	MW	325	424				PIT	965000000009141	ADIPOSE		0
LF0101		9/7/2009	21523	MW	300	326				PIT	965000000009765	ADIPOSE		0
LF0101		9/7/2009	21524	MW	300	340				PIT	965000000083768			2
LF0101		9/7/2009	21525	MW	320	396				PIT	4D00031201			2
LF0101		9/7/2009	21526	MW	330	494				PIT	965000000071342	ADIPOSE		0
LF0101		9/7/2009	21527	MW	306	372				PIT	0A00717623			2
LF0101		9/7/2009	21528	MW	295	294				PIT	965000000078346			2
LF0101		9/7/2009	21529	MW	313	410				PIT	965000000242676			2
LF0101		9/7/2009	21530	MW	294	362				PIT	965000000069442	ADIPOSE		0
LF0101		9/7/2009	21531	MW	325	412				PIT	965000000009434	ADIPOSE		0
LF0101		9/7/2009	21532	MW	289	314				PIT	965000000010428	ADIPOSE		0
LF0101		9/7/2009	21533	MW	291	316				PIT	965000000069433	ADIPOSE		0
LF0101		9/7/2009	21534	MW	296	322				PIT	965000000248102			2
LF0101		9/7/2009	21535	MW	273	260				PIT	965000000002987	ADIPOSE		0
LF0101		9/7/2009	21536	MW	311	386				PIT	965000000247284			2
LF0101		9/7/2009	21537	MW	315	319				PIT	965000000065219	ADIPOSE		0
LF0101		9/7/2009	21538	MW	320	404				PIT	965000000072826	ADIPOSE		0
LF0101		9/7/2009	21539	MW	284	304				PIT	965000000072488	ADIPOSE		0
LF0101		9/7/2009	21540	MW	327	454				PIT	965000000240364			2
LF0101		9/7/2009	21541	MW	250	186				PIT	965000000065980	ADIPOSE		0
LF0101		9/7/2009	21542	MW	313	356				PIT	4D00050229			2
LF0101		9/7/2009	21543	MW	317	374				PIT	965000000242539			2
LF0101		9/7/2009	21544	MW	280	294				PIT	965000000072897	ADIPOSE		0
LF0101		9/7/2009	21545	MW	296	300				PIT	965000000072314	ADIPOSE		0
LF0101		9/7/2009	21546	MW	301	354				PIT	9650000000071158	ADIPOSE		0
LF0101		9/7/2009	21547	MW	350	456				PIT	4D00041202			2
LF0101		9/7/2009	21548	MW	259	244				PIT	965000000069848	ADIPOSE		0
LF0101		9/7/2009	21549	MW	240	158								0
LF0101		9/7/2009	21550	MW	300	382				PIT	965000000001216	ADIPOSE		0
LF0101		9/7/2009	21551	MW	312	316				PIT	965000000242010			2
LF0101		9/7/2009	21552	MW	276	216				PIT	965000000069480	ADIPOSE		0
LF0101		9/7/2009	21553	MW	272	236				PIT	965000000072346	ADIPOSE		0
LF0102		5/16/2009	459	MW	338	406				PIT	0A00747651			2
LF0102		5/16/2009	460	MW	314	342								0
LF0102		5/16/2009	461	MW	335	382								0
LF0102		5/16/2009	462	MW	282	230								0
LF0102		5/16/2009	463	MW	287	254								0
LF0102		5/16/2009	464	MW	320	362								0
LF0102		5/16/2009	465	MW	339	432				FLOY	9607			2
LF0102		5/16/2009	466	MW	321	376								0
LF0102		5/16/2009	467	MW	278	240								0
LF0102		5/16/2009	468	MW	284	244								0
LF0102		5/16/2009	469	MW	274	260								0
LF0102		5/16/2009	470	MW	301	284								0
LF0102		5/16/2009	471	MW	281	250								0
LF0102		5/16/2009	472	MW	309	338								0
LF0102		5/16/2009	473	MW	295	290								0
LF0102		5/16/2009	474	MW	282	270								0
LF0102		5/16/2009	475	MW	333	376				PIT	965000000247061			2
LF0102		7/14/2009	4209	MW	332	440				PIT	0A00724364			2
LF0102		7/14/2009	4210	MW	270	232								0
LF0102		7/14/2009	4211	MW	256	186								0

Appendix F Table F1. Biological characteristics data for sampled fish, Site C Peace River Fish Inventory 2009.

Section	Site	Date	FishID	Species	Fork Len (mm)	Wt. (g)	Sexual Mat.	Age Struct.	Age	Tag Type	Tag No.	Fin Clip	DELT	Capt. Code
	LF0102	7/14/2009	4212	MW	306	366				PIT	0A00713750			2
	LF0102	7/14/2009	4213	MW	294	322								0
	LF0102	7/14/2009	4214	MW	269	250								0
	LF0102	7/14/2009	4215	MW	308	314								0
	LF0102	7/14/2009	4216	MW	327	430				PIT	0A00723521			2
	LF0102	7/14/2009	4217	MW	272	244								0
	LF0102	7/14/2009	4218	MW	279	268				PIT	96500000084402			2
	LF0102	7/14/2009	4219	MW	317	340				PIT	0A00736354			2
	LF0102	7/14/2009	4220	MW	251	186								0
	LF0102	7/14/2009	4221	MW	237	148								0
	LF0102	7/14/2009	4222	MW	300	334								0
	LF0102	7/14/2009	4223	MW	327	442				FLOY	8050			2
	LF0102	7/14/2009	4224	MW	272	260								0
	LF0102	7/14/2009	4225	MW	274	272								0
	LF0102	7/14/2009	4226	MW	299	316				PIT	4D00012872			2
	LF0102	7/14/2009	4227	MW	246	164								0
	LF0102	7/14/2009	4228	MW	333	328							EL	0
	LF0102	7/14/2009	4229	MW	264	226								0
	LF0102	7/14/2009	4230	MW	315	342								0
	LF0102	7/14/2009	4231	MW	324	356				FLOY	14188			2
	LF0102	7/14/2009	4232	MW	315	338				FLOY	11794			2
	LF0102	7/14/2009	4233	MW	301	342								0
	LF0102	7/14/2009	4234	MW	310	388								0
	LF0102	7/14/2009	4235	MW	258	188								0
	LF0102	7/14/2009	4236	MW	301	368				PIT	965000000242010			2
	LF0102	7/14/2009	4237	MW	240	162								0
	LF0102	7/14/2009	4238	MW	255	216								0
	LF0102	7/14/2009	4239	MW	247	216								0
	LF0102	7/14/2009	4240	MW	269	264								0
	LF0102	7/14/2009	4241	MW	291	292								0
	LF0102	7/14/2009	4242	MW	273	270								0
	LF0102	7/14/2009	4243	BT	329	434		FIN RAY	3	PIT	965000000093149			0
	LF0102	7/14/2009	4244	MW	328	360				PIT	965000000245664			2
	LF0102	7/14/2009	4245	MW	292	284								0
	LF0102	7/14/2009	4246	MW	368	468								0
	LF0102	7/14/2009	4247	MW	290	294								0
	LF0102	7/14/2009	4248	MW	314	368				FLOY	8085			2
	LF0102	7/14/2009	4249	MW	313	386								0
	LF0102	7/14/2009	4250	MW	297	288							EL	0
	LF0102	7/14/2009	4251	MW	281	292								0
	LF0102	7/14/2009	4252	MW	236	148								0
	LF0102	7/14/2009	4253	MW	307	288								0
	LF0102	7/14/2009	4254	MW	253	180								0
	LF0102	7/14/2009	4255	MW	299	320				PIT	965000000248169			2
	LF0102	7/14/2009	4256	MW	264	240								0
	LF0102	7/14/2009	4257	MW	234	144								0
	LF0102	7/14/2009	4258	MW	322	348								0
	LF0102	7/14/2009	4259	MW	230	148								0
	LF0102	7/14/2009	4260	MW	254	190								0
	LF0102	7/14/2009	4261	MW	248	176								0
	LF0102	7/14/2009	4262	MW	232	148								0
	LF0102	7/14/2009	4263	MW	293	312				PIT	965000000241939			2
	LF0102	7/14/2009	4264	MW	321	416							EL	0
	LF0102	7/14/2009	4265	MW	328	484								0
	LF0102	7/14/2009	4266	MW	228	158								0
	LF0102	7/14/2009	4267	MW	214	132								0
	LF0102	7/14/2009	4268	MW	224	148								0
	LF0102	7/14/2009	4269	MW	330	416				PIT	0A00726463			2
	LF0102	7/14/2009	4270	MW	317	352								0
	LF0102	7/14/2009	4271	MW	273	260								0
	LF0102	9/7/2009	21554	MW	316	422				PIT	965000000070816	ADIPOSE		0
	LF0102	9/7/2009	21555	MW	250	238				PIT	965000000069030	ADIPOSE		0
	LF0102	9/7/2009	21556	MW	290	332				PIT	965000000007607	ADIPOSE		0
	LF0102	9/7/2009	21557	MW	312	364				PIT	9650000000071332	ADIPOSE		0
	LF0102	9/7/2009	21558	MW	287	308				PIT	965000000248295			2
	LF0102	9/7/2009	21559	MW	279	270				PIT	965000000065698	ADIPOSE		0
	LF0102	9/7/2009	21560	MW	305	386				PIT	965000000071568	ADIPOSE		0
	LF0102	9/7/2009	21561	MW	282	298				PIT	965000000004488	ADIPOSE		0
	LF0102	9/7/2009	21562	MW	334	478				PIT	965000000000553	ADIPOSE		0
	LF0102	9/7/2009	21563	MW	267	254				PIT	965000000090072			2
	LF0102	9/7/2009	21564	MW	295	376				PIT	965000000240139			2
	LF0102	9/7/2009	21565	MW	342	564				FLOY	14176			2
	LF0102	9/7/2009	21566	MW	278	286				PIT	9650000000069097	ADIPOSE		0
	LF0102	9/7/2009	21567	MW	293	318				PIT	965000000067791	ADIPOSE		0
	LF0102	9/7/2009	21568	MW	288	338				PIT	965000000072653	ADIPOSE		0
	LF0102	9/7/2009	21569	MW	293	308								0
	LF0102	9/7/2009	21570	MW	287	318				PIT	965000000070612	ADIPOSE		0
	LF0102	9/7/2009	21571	MW	294	328				PIT	965000000068957	ADIPOSE		0
	LF0102	9/7/2009	21572	MW	284	308				PIT	965000000064493	ADIPOSE		0
	LF0102	9/7/2009	21573	MW	342	476				PIT	965000000070331	ADIPOSE		0
	LF0102	9/7/2009	21574	MW	296	332				PIT	965000000242059			2
	LF0102	9/7/2009	21575	MW	260	238				PIT	965000000067632	ADIPOSE		0
	LF0102	9/7/2009	21576	MW	274	248				PIT	965000000242214			2

Appendix F Table F1. Biological characteristics data for sampled fish, Site C Peace River Fish Inventory 2009.

Section	Site	Date	FishID	Species	Fork Len (mm)	Wt. (g)	Sexual Mat.	Age Struct.	Age	Tag Type	Tag No.	Fin Clip	DELT	Capt. Code
LF0102		9/7/2009	21577	MW	293	300				PIT	96500000067385	ADIPOSE		0
LF0102		9/7/2009	21578	MW	318	384				PIT	96500000066527	ADIPOSE		0
LF0102		9/7/2009	21579	MW	266	234				PIT	96500000009336	ADIPOSE		0
LF0102		9/7/2009	21580	MW	254	214				PIT	96500000072938	ADIPOSE		0
LF0102		9/7/2009	21581	MW	262	196				PIT	96500000007600	ADIPOSE		0
LF0102		9/7/2009	21582	MW	267	284				PIT	965000000084020	ADIPOSE		0
LF0102		9/7/2009	21583	MW	308	392				PIT	965000000083714	ADIPOSE		0
LF0102		9/7/2009	21584	MW	290	290				PIT	965000000092154			2
LF0102		9/7/2009	21585	MW	287	286				PIT	965000000092991	ADIPOSE		0
LF0102		9/7/2009	21586	MW	288	322				PIT	96500000105708	ADIPOSE		0
LF0102		9/7/2009	21587	MW	331	444				PIT	965000000086235	ADIPOSE		0
LF0102		9/7/2009	21588	MW	240	188								0
LF0102		9/7/2009	21589	MW	245	174								0
LF0102		9/7/2009	21590	MW	281	280				PIT	96500000109621	ADIPOSE		0
LF0102		9/7/2009	21591	MW	292	326				PIT	965000000087428	ADIPOSE		0
LF0102		9/7/2009	21592	MW	283	250				PIT	965000000093450	ADIPOSE		0
LF0102		9/7/2009	21593	MW	212	116								0
LF0102		9/7/2009	21594	MW	316	362				PIT	965000000092170	ADIPOSE		0
LF0102		9/7/2009	21595	MW	314	410				PIT	965000000090728	ADIPOSE		0
LF0102		9/7/2009	21596	MW	287	274				PIT	965000000111056	ADIPOSE		0
LF0102		9/7/2009	21597	MW	306	348				PIT	965000000090594	ADIPOSE		0
LF0102		9/7/2009	21598	MW	282	274				PIT	965000000084132	ADIPOSE		0
LF0102		9/7/2009	21599	MW	313	382				PIT	965000000111055	ADIPOSE		0
LF0102		9/7/2009	21600	MW	274	280				PIT	965000000087399	ADIPOSE		0
LF0102		9/7/2009	21601	MW	332	494				PIT	965000000077685			2
LF0102		9/7/2009	21602	MW	260	228				PIT	965000000111329	ADIPOSE		0
LF0102		9/7/2009	21603	MW	277	236				PIT	965000000088885	ADIPOSE		0
LF0102		9/7/2009	21604	MW	297	326				PIT	965000000087830	ADIPOSE		0
LF0102		9/7/2009	21605	MW	299	348				PIT	965000000089003	ADIPOSE		0
LF0102		9/7/2009	21606	MW	283	308				PIT	965000000091923	ADIPOSE		0
LF0102		9/7/2009	21607	MW	344	522				PIT	965000000084922	ADIPOSE		0
LF0102		9/7/2009	21608	MW	293	322				PIT	965000000093105	ADIPOSE		0
LF0102		9/7/2009	21609	MW	285	292				PIT	965000000090336	ADIPOSE		0
LF0102		9/7/2009	21610	MW	281	312				PIT	965000000084816	ADIPOSE		0
LF0102		9/7/2009	21611	MW	244	190								0
LF0102		9/7/2009	21612	MW	292	294				PIT	965000000089495	ADIPOSE		0
LF0102		9/7/2009	21613	MW	295	350				PIT	965000000087174	ADIPOSE		0
LF0102		9/7/2009	21614	MW	321	472				PIT	965000000085415	ADIPOSE		0
LF0102		9/7/2009	21615	MW	247	186								0
LF0102		9/7/2009	21616	MW	279	264				PIT	965000000112465	ADIPOSE		0
LF0102		9/7/2009	21617	MW	257	230				PIT	965000000085962	ADIPOSE		0
LF0102		9/7/2009	21618	MW	280	342								0
LF0102		9/7/2009	21619	MW	288	292								0
LF0102		9/7/2009	21620	MW	275	272								0
LF0102		9/7/2009	21621	MW	313	408								0
LF0103		5/16/2009	350	MW	308	346								0
LF0103		5/16/2009	351	MW	276	266								0
LF0103		5/16/2009	352	MW	312	324				PIT	4D00032121			2
LF0103		5/16/2009	353	MW	253	220								0
LF0103		5/16/2009	354	MW	312	294				PIT	0A00745375			2
LF0103		5/16/2009	355	MW	322	342				PIT	4D00044753			2
LF0103		5/16/2009	356	MW	321	388								0
LF0103		5/16/2009	357	MW	297	320								0
LF0103		5/16/2009	358	MW	291	284								0
LF0103		5/16/2009	359	MW	279	262								0
LF0103		5/16/2009	360	MW	407	798				PIT	965000000245158			2
LF0103		5/16/2009	361	MW	322	336								0
LF0103		5/16/2009	362	MW	322	366				FLOY	9456			2
LF0103		5/16/2009	363	MW	303	304								5
LF0103		5/16/2009	364	MW	292	264								0
LF0103		5/16/2009	365	MW	293	262								0
LF0103		5/16/2009	366	MW	278	222								0
LF0103		5/16/2009	367	MW	272	224								0
LF0103		5/16/2009	368	MW	298	300								0
LF0103		5/16/2009	369	MW	317	320								0
LF0103		5/16/2009	370	MW	307	290								0
LF0103		5/16/2009	371	MW	260	202								0
LF0103		5/16/2009	372	MW	338	384								0
LF0103		5/16/2009	373	MW	293	278								0
LF0103		5/16/2009	374	MW	322	320								0
LF0103		5/16/2009	375	MW	316	342								0
LF0103		5/16/2009	376	MW	265	218								0
LF0103		5/16/2009	377	MW	317	312				FLOY	6839			2
LF0103		5/16/2009	378	MW	296	290				PIT	965000000246861			2
LF0103		5/16/2009	379	MW	268	228								0
LF0103		5/16/2009	380	MW	336	350				PIT	4D00014164			2
LF0103		5/16/2009	381	MW	280	288								0
LF0103		5/16/2009	382	MW	294	292								0
LF0103		5/16/2009	383	MW	308	310				PIT	965000000247952			2
LF0103		5/16/2009	384	MW	282	230								0
LF0103		5/16/2009	385	MW	304	342				PIT	965000000239039			2
LF0103		5/16/2009	386	MW	314	304								0
LF0103		5/16/2009	387	MW	273	236								0

Appendix F Table F1. Biological characteristics data for sampled fish, Site C Peace River Fish Inventory 2009.

Section	Site	Date	FishID	Species	Fork Len (mm)	Wt. (g)	Sexual Mat.	Age Struct.	Age	Tag Type	Tag No.	Fin Clip	DELT	Capt. Code
LF0103		5/16/2009	388	MW	251	178								0
LF0103		5/16/2009	389	MW	312	328								0
LF0103		5/16/2009	390	MW	282	246								0
LF0103		5/16/2009	391	MW	332	416								0
LF0103		5/16/2009	392	MW	295	212								0
LF0103		7/14/2009	4020	MW	287	298								0
LF0103		7/14/2009	4021	MW	221	128								0
LF0103		7/14/2009	4022	MW	269	226								0
LF0103		7/14/2009	4023	MW	283	254								0
LF0103		7/14/2009	4024	MW	338	410								0
LF0103		7/14/2009	4025	MW	255	182								0
LF0103		7/14/2009	4026	MW	276	260								0
LF0103		7/14/2009	4027	MW	312	398				FLOY	9480			2
LF0103		7/14/2009	4028	MW	360	494								0
LF0103		7/14/2009	4029	MW	297	318								0
LF0103		7/14/2009	4030	MW	224	154								0
LF0103		7/14/2009	4031	MW	232	148								0
LF0103		7/14/2009	4032	MW	300	352				PIT	96500000238207			2
LF0103		7/14/2009	4033	MW	260	190								0
LF0103		7/14/2009	4034	MW	254	176								0
LF0103		7/14/2009	4035	MW	331	390								0
LF0103		7/14/2009	4036	MW	266	210								0
LF0103		7/14/2009	4037	MW	312	316								0
LF0103		7/14/2009	4038	MW	264	206								0
LF0103		7/14/2009	4039	MW	270	236								0
LF0103		7/14/2009	4040	MW	237									0
LF0103		7/14/2009	4041	MW	247	172								0
LF0103		7/14/2009	4042	MW	267	216								0
LF0103		7/14/2009	4043	MW	301	328				PIT	96500000244932			2
LF0103		7/14/2009	4044	MW	238	166								0
LF0103		7/14/2009	4045	MW	253	192								0
LF0103		7/14/2009	4046	MW	268	220				PIT	96500000248305			2
LF0103		7/14/2009	4047	MW	231	168								0
LF0103		7/14/2009	4048	MW	235	164								0
LF0103		7/14/2009	4049	MW	309	332				PIT	96500000238803			2
LF0103		7/14/2009	4050	MW	290	280								0
LF0103		7/14/2009	4051	MW	359	511								0
LF0103		7/14/2009	4052	BT	405	702		FIN RAY SCALES	6	PIT	96500000090537			0
LF0103		7/14/2009	4053	RB	180	64								0
LF0103		7/14/2009	4054	MW	332	416				PIT	4D00025547			2
LF0103		7/14/2009	4055	MW	268	274								0
LF0103		7/14/2009	4056	MW	315	394								0
LF0103		7/14/2009	4057	MW	270	268								0
LF0103		7/14/2009	4058	MW	269	250								0
LF0103		7/14/2009	4059	MW	353	580				PIT	96500000240444			2
LF0103		7/14/2009	4060	MW	273	210				PIT	96500000240567			2
LF0103		7/14/2009	4061	MW	266	238								0
LF0103		7/14/2009	4062	MW	278	232								0
LF0103		7/14/2009	4063	MW	291	288								0
LF0103		7/14/2009	4064	MW	281	256								0
LF0103		7/14/2009	4065	MW	270	242								0
LF0103		7/14/2009	4066	MW	354	556								0
LF0103		7/14/2009	4067	MW	272	250				PIT	96500000246933			2
LF0103		7/14/2009	4068	RB	180	68		SCALES						0
LF0103		7/14/2009	4069	MW	189	74								0
LF0103		9/7/2009	21622	BT	416	748				PIT	96500000090537			2
LF0103		9/7/2009	21623	MW	296	368				PIT	96500000248023			2
LF0103		9/7/2009	21624	MW	299	316				PIT	96500000068613			2
LF0103		9/7/2009	21625	MW	299	344				PIT	96500000110750			2
LF0103		9/7/2009	21626	MW	279	238						ADIPOSE		0
LF0103		9/7/2009	21627	MW	244	148								0
LF0103		9/7/2009	21628	MW	316	374				PIT	96500000242850			2
LF0103		9/7/2009	21629	MW	276	262				PIT	96500000070474	ADIPOSE		0
LF0103		9/7/2009	21630	MW	260	236				PIT	96500000067063	ADIPOSE		0
LF0103		9/7/2009	21631	MW	307	316				PIT	96500000069886	ADIPOSE		0
LF0103		9/7/2009	21632	MW	279	256				PIT	96500000005881	ADIPOSE		0
LF0103		9/7/2009	21633	MW	403	876				PIT	96500000246419			2
LF0103		9/7/2009	21634	MW	300	284				PIT	96500000071193	ADIPOSE		0
LF0103		9/7/2009	21635	MW	303	332				PIT	96500000244699			2
LF0103		9/7/2009	21636	MW	234	148								0
LF0103		9/7/2009	21637	MW	290	330				PIT	96500000239368			2
LF0103		9/7/2009	21638	MW	203	104								0
LF0103		9/7/2009	21639	MW	265	220				PIT	96500000072679	ADIPOSE		0
LF0103		9/7/2009	21640	MW	277	254				PIT	96500000070600	ADIPOSE		0
LF0103		9/7/2009	21641	MW	255	208				PIT	96500000072994	ADIPOSE		0
LF0103		9/7/2009	21642	MW	283	274				PIT	96500000070860	ADIPOSE		0
LF0103		9/7/2009	21643	MW	229	132								0
LF0103		9/7/2009	21644	MW	300	320				PIT	96500000010082	ADIPOSE		0
LF0103		9/7/2009	21645	MW	349	564				FLOY	11755			2
LF0103		9/7/2009	21646	MW	274	240				PIT	96500000071514	ADIPOSE		0
LF0103		9/7/2009	21647	MW	243	162								0
LF0103		9/7/2009	21648	MW	290	282				PIT	96500000069051	ADIPOSE		0
LF0103		9/7/2009	21649	MW	200	98								0

Appendix F Table F1. Biological characteristics data for sampled fish, Site C Peace River Fish Inventory 2009.

Section	Site	Date	FishID	Species	Fork Len (mm)	Wt. (g)	Sexual Mat.	Age Struct.	Age	Tag Type	Tag No.	Fin Clip	DELT	Capt. Code
LF0103		9/7/2009	21650	MW	276	260				PIT	965000000245605			2
LF0103		9/7/2009	21651	MW	278	268				PIT	965000000071198	ADIPOSE		0
LF0103		9/7/2009	21652	MW	274	272				PIT	965000000010364	ADIPOSE		0
LF0103		9/7/2009	21653	MW	279	298				PIT	965000000064970	ADIPOSE		0
LF0103		9/7/2009	21654	MW	337	420				PIT	965000000072156	ADIPOSE		0
LF0103		9/7/2009	21655	MW	203	94								0
LF0103		9/7/2009	21656	MW	283	252				PIT	965000000070705	ADIPOSE		0
LF0103		9/7/2009	21657	MW	296	282				PIT	965000000008442	ADIPOSE		0
LF0103		9/7/2009	21658	MW	243									0
LF0103		9/7/2009	21659	MW	278	262				PIT	965000000071311	ADIPOSE		0
LF0103		9/7/2009	21660	MW	203	94								0
LF0103		9/7/2009	21661	MW	249	172								0
LF0103		9/7/2009	21662	MW	272	240				PIT	965000000010297	ADIPOSE		0
LF0103		9/7/2009	21663	MW	233	142								0
LF0103		9/7/2009	21664	RB	247	210								0
LF0104		5/16/2009	338	MW	318	282				FLOY	941			2
LF0104		5/16/2009	339	MW	321	332				PIT	965000000242562			2
LF0104		5/16/2009	340	MW	288	280								0
LF0104		5/16/2009	341	MW	284	262								0
LF0104		5/16/2009	342	MW	273	206								0
LF0104		5/16/2009	343	MW	410	698				FLOY	7912			2
LF0104		5/16/2009	344	MW	336	404				PIT	4D00045165			2
LF0104		5/16/2009	345	MW	318	316								0
LF0104		5/16/2009	346	MW	352	444								0
LF0104		5/16/2009	347	MW	275	236								0
LF0104		5/16/2009	348	MW	260	206								0
LF0104		5/16/2009	349	MW	327	362								0
LF0104		7/14/2009	4003	MW	249	196								0
LF0104		7/14/2009	4004	MW	308	322								0
LF0104		7/14/2009	4005	MW	317	334				PIT	0A00721522			2
LF0104		7/14/2009	4006	MW	261	196								0
LF0104		7/14/2009	4007	MW	334	388							EL	0
LF0104		7/14/2009	4008	MW	264	262								0
LF0104		7/14/2009	4009	MW	274	266								0
LF0104		7/14/2009	4010	MW	309	322								0
LF0104		7/14/2009	4011	MW	312	316								0
LF0104		7/14/2009	4012	MW	282	274				PIT	965000000247108			2
LF0104		7/14/2009	4013	MW	231	150								0
LF0104		7/14/2009	4014	MW	287	274				PIT	965000000247873			2
LF0104		7/14/2009	4015	MW	236	164								0
LF0104		7/14/2009	4016	KO	174	46		SCALES						0
LF0104		7/14/2009	4017	KO	204	90		SCALES						0
LF0104		7/14/2009	4018	MW	310	332				FLOY	9411			2
LF0104		7/14/2009	4019	MW	174	82								0
LF0104		9/7/2009	21665	MW	323	430								0
LF0104		9/7/2009	21666	MW	332	436								0
LF0104		9/7/2009	21667	MW	300	326				FLOY	3642			2
LF0104		9/7/2009	21668	MW	276	282				PIT	96500000009238	ADIPOSE		0
LF0104		9/7/2009	21669	MW	263	238				PIT	965000000066394	ADIPOSE		0
LF0104		9/7/2009	21670	MW	254	196				PIT	965000000072669	ADIPOSE		0
LF0104		9/7/2009	21671	MW	238	150								0
LF0104		9/7/2009	21672	MW	206	94								0
LF0104		9/7/2009	21673	MW	283	254				PIT	965000000069868	ADIPOSE		0
LF0104		9/7/2009	21674	MW	332	480				PIT	965000000067757	ADIPOSE		0
LF0104		9/7/2009	21675	MW	239	168								0
LF0104		9/7/2009	21676	MW	348	550				PIT	965000000068356	ADIPOSE		0
LF0104		9/7/2009	21677	MW	303	318				PIT	965000000066244	ADIPOSE		0
LF0104		9/7/2009	21678	MW	331	426				PIT	965000000065096	ADIPOSE		0
LF0104		9/7/2009	21679	MW	326	400				PIT	965000000072093	ADIPOSE		0
LF0104		9/7/2009	21680	MW	288	266				PIT	965000000069987	ADIPOSE		0
LF0104		9/7/2009	21681	MW	246	174								0
LF0104		9/7/2009	21682	MW	319	334				PIT	96500000008203	ADIPOSE		0
LF0104		9/7/2009	21683	MW	242	182								0
LF0104		9/7/2009	21684	MW	265	268				PIT	965000000072656	ADIPOSE		0
LF0104		9/7/2009	21685	MW	220	136								0
LF0104		9/7/2009	21686	MW	354	486				PIT	965000000069730	ADIPOSE		0
LF0104		9/7/2009	21687	MW	320	230				PIT	965000000070137	ADIPOSE		0
LF0104		9/7/2009	21688	MW	232	138								0
LF0104		9/7/2009	21689	MW	350	510				PIT	965000000070857	ADIPOSE		0
LF0104		9/7/2009	21690	MW	328	410				PIT	965000000072737	ADIPOSE		0
LF0104		9/7/2009	21691	MW	406	874				PIT	965000000246419			2
LF0104		9/7/2009	21692	MW	297	318				PIT	965000000072782	ADIPOSE		0
LF0104		9/7/2009	21693	MW	300	298				PIT	965000000069960	ADIPOSE		0
LF0104		9/7/2009	21694	MW	306	340				PIT	965000000242598			2
LF0104		9/7/2009	21695	MW	299	314				PIT	965000000069238	ADIPOSE		0
LF0104		9/7/2009	21696	MW	277	246				PIT	965000000072947	ADIPOSE		0
LF0104		9/7/2009	21697	MW	282	308				PIT	965000000069374	ADIPOSE		0
LF0104		9/7/2009	21698	MW	250	208				PIT	965000000064251	ADIPOSE		0
LF0104		9/7/2009	21699	MW	300	314				PIT	965000000068613	ADIPOSE		0
LF0104		9/7/2009	21700	MW	285	328				PIT	965000000069092	ADIPOSE		0
LF0104		9/7/2009	21701	MW	298	322				PIT	965000000068223	ADIPOSE		0
LF0104		9/7/2009	21702	MW	278	292				PIT	965000000069589	ADIPOSE		0
LF0105		5/16/2009	393	MW	299	290								0

Appendix F Table F1. Biological characteristics data for sampled fish, Site C Peace River Fish Inventory 2009.

Section	Site	Date	FishID	Species	Fork Len (mm)	Wt. (g)	Sexual Mat.	Age Struct.	Age	Tag Type	Tag No.	Fin Clip	DELT	Capt. Code
	LF0105	5/16/2009	394	MW	300	276								0
	LF0105	5/16/2009	395	MW	317	322								0
	LF0105	5/16/2009	396	MW	264	202								0
	LF0105	5/16/2009	397	MW	315	332				PIT	0A00711319			2
	LF0105	5/16/2009	398	MW	258	216								0
	LF0105	5/16/2009	399	MW	240	148								0
	LF0105	5/16/2009	400	MW	231	160								0
	LF0105	5/16/2009	401	MW	234	140								0
	LF0105	5/16/2009	402	MW		434				FLOY	7959			2
	LF0105	5/16/2009	403	MW	272	208								0
	LF0105	5/16/2009	404	MW	274	202								0
	LF0105	5/16/2009	405	MW	309	374								0
	LF0105	5/16/2009	406	MW	285	230								0
	LF0105	5/16/2009	407	MW	277	206								0
	LF0105	5/16/2009	408	MW	299	268								0
	LF0105	5/16/2009	409	MW	259	188								0
	LF0105	5/16/2009	410	MW	305	282				PIT	965000000247673			2
	LF0105	5/16/2009	411	MW	379	548				FLOY	7971			2
	LF0105	5/16/2009	412	MW	253	176								0
	LF0105	5/16/2009	413	MW	281	234								0
	LF0105	5/16/2009	414	MW	276	244				PIT	965000000091344			2
	LF0105	5/16/2009	415	MW	276	244								0
	LF0105	5/16/2009	416	MW	306	276								5
	LF0105	5/16/2009	417	MW	254	176								0
	LF0105	5/16/2009	418	MW	306	294								0
	LF0105	5/16/2009	419	MW	329	312				FLOY	5010			2
	LF0105	5/16/2009	420	MW	218	98								0
	LF0105	5/16/2009	421	MW	282	246								0
	LF0105	5/16/2009	422	MW	282	230								0
	LF0105	5/16/2009	423	MW	283	234								0
	LF0105	7/14/2009	4070	MW	314	326								0
	LF0105	7/14/2009	4071	MW	322	428								0
	LF0105	7/14/2009	4072	MW	246	182								0
	LF0105	7/14/2009	4073	MW	292	250								0
	LF0105	7/14/2009	4074	MW	226	138								0
	LF0105	7/14/2009	4075	MW	325	406				FLOY	13039			2
	LF0105	7/14/2009	4076	MW	342	424				FLOY	9472			2
	LF0105	7/14/2009	4077	MW	302	276				FLOY	3561			2
	LF0105	7/14/2009	4078	MW	271	238								0
	LF0105	7/14/2009	4079	MW	262	224								0
	LF0105	7/14/2009	4080	MW	331	350				PIT	965000000088797			2
	LF0105	7/14/2009	4081	MW		452				PIT	0A00746300			2
	LF0105	7/14/2009	4082	MW	427	1058								0
	LF0105	7/14/2009	4083	MW	242	172								0
	LF0105	7/14/2009	4084	MW	286	272				PIT	965000000247017			2
	LF0105	7/14/2009	4085	MW	314	348				FLOY	7989			2
	LF0105	7/14/2009	4086	MW	326	404				PIT	965000000240054			2
	LF0105	7/14/2009	4087	MW	333	374				FLOY	2252			2
	LF0105	7/14/2009	4088	MW	328	404				FLOY	9474			2
	LF0105	7/14/2009	4089	MW	333	418				FLOY	9444			2
	LF0105	7/14/2009	4090	MW	296	286								5
	LF0105	7/14/2009	4091	MW	195	96								0
	LF0105	7/14/2009	4092	MW	238	162								0
	LF0105	7/14/2009	4093	MW	216	120								0
	LF0105	7/14/2009	4094	MW	292	292				PIT	965000000244440			2
	LF0105	7/14/2009	4095	MW	235	162								0
	LF0105	7/14/2009	4096	MW	262	196				PIT	965000000242088			2
	LF0105	7/14/2009	4097	MW	270	276								0
	LF0105	7/14/2009	4098	MW	292	282				PIT	965000000240286			2
	LF0105	7/14/2009	4099	MW	304	336								0
	LF0105	7/14/2009	4100	MW	302	314				FLOY	13041			2
	LF0105	7/14/2009	4101	MW	220	120								0
	LF0105	7/14/2009	4102	MW	232	152								0
	LF0105	7/14/2009	4103	MW	256	208								0
	LF0105	7/14/2009	4104	MW	260	196							EL	0
	LF0105	7/14/2009	4105	MW	281	274								0
	LF0105	7/14/2009	4106	MW	253	214								0
	LF0105	7/14/2009	4107	MW	228	136								0
	LF0105	7/14/2009	4108	MW	303	334				PIT	4D00044441			2
	LF0105	7/14/2009	4109	MW	261	242								0
	LF0105	7/14/2009	4110	MW	236	154								0
	LF0105	7/14/2009	4111	MW	233	138								0
	LF0105	7/14/2009	4112	BT	447	1042				PIT	965000000089624			2
	LF0105	7/14/2009	4113	RB	265	230		SCALES		PIT	965000000091631			0
	LF0105	7/14/2009	4114	KO	223	116		SCALES						0
	LF0105	9/7/2009	21703	MW	242	166								0
	LF0105	9/7/2009	21704	MW	239	158								0
	LF0105	9/7/2009	21705	MW	292	244				PIT	965000000081581			2
	LF0105	9/7/2009	21706	MW	312	334				PIT	965000000239051			2
	LF0105	9/7/2009	21707	MW	257	196				PIT	965000000069594	ADIPOSE		0
	LF0105	9/7/2009	21708	MW	310	374				PIT	965000000248032			2
	LF0105	9/7/2009	21709	MW	253	216				PIT	965000000069556	ADIPOSE		0
	LF0105	9/7/2009	21710	MW	244	158								0

Appendix F Table F1. Biological characteristics data for sampled fish, Site C Peace River Fish Inventory 2009.

Section	Site	Date	FishID	Species	Fork Len (mm)	Wt. (g)	Sexual Mat.	Age Struct.	Age	Tag Type	Tag No.	Fin Clip	DELT	Capt. Code
LF0105		9/7/2009	21711	MW	228	126								0
LF0105		9/7/2009	21712	MW	268	226				PIT	96500000071874	ADIPOSE		0
LF0105		9/7/2009	21713	MW	289	302				PIT	965000000239874			2
LF0105		9/7/2009	21714	MW	233	132								0
LF0105		9/7/2009	21715	MW	333	394				FLOY	2252			2
LF0105		9/7/2009	21716	MW	231	128								0
LF0105		9/7/2009	21717	MW	230	140								0
LF0105		9/7/2009	21718	MW	210	100								0
LF0105		9/7/2009	21719	MW	253	180				PIT	96500000072831	ADIPOSE		0
LF0105		9/7/2009	21720	MW	154	42								0
LF0105		9/7/2009	21721	MW	328	372				PIT	4D00044745			2
LF0105		9/7/2009	21722	MW	283	242				PIT	96500000072810	ADIPOSE		0
LF0105		9/7/2009	21723	MW	242	162								0
LF0105		9/7/2009	21724	MW	240	152								0
LF0105		9/7/2009	21725	MW	266	214				PIT	965000000066382	ADIPOSE		0
LF0105		9/7/2009	21726	MW	249	192								0
LF0107		5/15/2009	1	MW	342	356				FLOY	14141			2
LF0107		5/15/2009	2	MW	284	222								0
LF0107		5/15/2009	3	MW	257	186								0
LF0107		5/15/2009	4	MW	309	330								0
LF0107		5/15/2009	5	MW	235	128								0
LF0107		5/15/2009	6	MW	327	346								0
LF0107		5/15/2009	7	MW	270	208								0
LF0107		5/15/2009	8	MW	289	232								0
LF0107		7/14/2009	4398	MW	295	308				FLOY	6730			2
LF0107		7/14/2009	4399	MW	288	262								0
LF0107		7/14/2009	4400	MW	247	184								0
LF0107		7/14/2009	4401	MW	331	424				FLOY	3107			2
LF0107		7/14/2009	4402	MW	237	152								0
LF0107		7/14/2009	4403	MW	303	324								0
LF0107		7/14/2009	4404	MW	244	186								0
LF0107		7/14/2009	4405	MW	337	442							EL	0
LF0107		7/14/2009	4406	MW	278	272								0
LF0107		7/14/2009	4407	MW	311	368				PIT	0A00710055			2
LF0107		7/14/2009	4408	MW	320	346								0
LF0107		7/14/2009	4409	MW	263	186								0
LF0107		7/14/2009	4410	MW	284	254								0
LF0107		7/14/2009	4411	MW	287	264								0
LF0107		7/14/2009	4412	RB	308	264		SCALES		PIT	965000000086523		EL	0
LF0107		7/14/2009	4413	RB	196	90		SCALES						0
LF0107		7/14/2009	4414	RB	183	90		SCALES						0
LF0107		7/14/2009	4415	KO	230	110		SCALES						0
LF0107		7/14/2009	4416	KO	192	82		SCALES						0
LF0107		9/7/2009	21727	LSU	148	42								0
LF0107		9/7/2009	21728	RB	140	30								0
LF0107		9/7/2009	21729	RB	403	778								0
LF0107		9/7/2009	21730	RB	154	42								0
LF0107		9/7/2009	21731	KO	177	56								0
LF0107		9/7/2009	21732	RB	128	26								0
LF0107		9/7/2009	21733	RB	170	58								0
LF0107		9/7/2009	21734	MW	307	344				PIT	965000000087294	ADIPOSE		0
LF0107		9/7/2009	21735	MW	306	300				PIT	965000000244750			2
LF0107		9/7/2009	21736	MW	294	284				PIT	965000000078580	ADIPOSE		0
LF0107		9/7/2009	21737	MW	245	158								0
LF0107		9/7/2009	21738	MW	245	158								0
LF0107		9/7/2009	21739	MW	210	104								0
LF0107		9/7/2009	21740	MW	279	244				PIT	965000000083533	ADIPOSE		0
LF0107		9/7/2009	21741	MW	333	386				PIT	965000000077649	ADIPOSE		0
LF0108		5/15/2009	9	MW	325	372				PIT	965000000238775			2
LF0108		5/15/2009	10	MW	293	264								0
LF0108		5/15/2009	11	MW	311	304								0
LF0108		5/15/2009	12	MW	325	354								0
LF0108		5/15/2009	13	MW	225	112								0
LF0108		5/15/2009	14	MW	317	298								0
LF0108		5/15/2009	15	MW	294	242				PIT	965000000076413			2
LF0108		5/15/2009	16	MW	318	308								0
LF0108		5/15/2009	17	MW	389	698								0
LF0108		5/15/2009	18	MW	294	294								0
LF0108		5/15/2009	19	MW	327	382								0
LF0108		5/15/2009	20	MW	298	284								0
LF0108		5/15/2009	21	MW	353	496								0
LF0108		5/15/2009	22	MW	325	342								0
LF0108		5/15/2009	23	MW	361	504				PIT	965000000242784			2
LF0108		5/15/2009	24	MW	324	310								0
LF0108		5/15/2009	25	MW	254	170								0
LF0108		5/15/2009	26	MW	371	474				PIT	965000000237948			2
LF0108		5/15/2009	27	MW	278	236								0
LF0108		5/15/2009	28	MW	284	248								0
LF0108		5/15/2009	29	MW	328	426								0
LF0108		5/15/2009	30	MW	305	288								0
LF0108		5/15/2009	31	MW	250	158								0
LF0108		5/15/2009	32	MW	316	342								0
LF0108		5/15/2009	33	MW	292	240								0

Appendix F Table F1. Biological characteristics data for sampled fish, Site C Peace River Fish Inventory 2009.

Section	Site	Date	FishID	Species	Fork Len (mm)	Wt. (g)	Sexual Mat.	Age Struct.	Age	Tag Type	Tag No.	Fin Clip	DELT	Capt. Code
LF0108		5/15/2009	34	MW	341	630								0
LF0108		5/15/2009	35	MW	305	282				PIT	965000000241843			2
LF0108		5/15/2009	36	MW	332	372								0
LF0108		5/15/2009	37	MW	284	248								0
LF0108		5/15/2009	38	MW	226	132								0
LF0108		7/14/2009	4291	MW	267	220								0
LF0108		7/14/2009	4292	MW	316	348								0
LF0108		7/14/2009	4293	MW	284	306				PIT	965000000244730			2
LF0108		7/14/2009	4294	MW	222	124								0
LF0108		7/14/2009	4295	MW	283	248				PIT	965000000093310			2
LF0108		7/14/2009	4296	MW	371	590								0
LF0108		7/14/2009	4297	MW	269	228								0
LF0108		7/14/2009	4298	MW	246	156								0
LF0108		7/14/2009	4299	MW	331	272								0
LF0108		7/14/2009	4300	MW	256	220				PIT	965000000246767			2
LF0108		7/14/2009	4301	MW	228	142								0
LF0108		7/14/2009	4302	MW	267	216								0
LF0108		7/14/2009	4303	MW	292	264				FLOY	8141			2
LF0108		7/14/2009	4304	MW	272	248								0
LF0108		7/14/2009	4305	MW	233	142								0
LF0108		7/14/2009	4306	MW	310	328								0
LF0108		7/14/2009	4307	MW	225	120								0
LF0108		7/14/2009	4308	MW	132	24								0
LF0108		7/14/2009	4309	MW	270	236								0
LF0108		7/14/2009	4310	MW	267	224								0
LF0108		7/14/2009	4311	MW	266	196								0
LF0108		7/14/2009	4312	MW	273	216								0
LF0108		7/14/2009	4313	MW	220	122								0
LF0108		7/14/2009	4314	MW	246	168								0
LF0108		7/14/2009	4315	MW	256	200								0
LF0108		7/14/2009	4316	KO	168	46			SCALES					0
LF0108		9/7/2009	21742	MW	350	500								0
LF0108		9/7/2009	21743	MW	334	418				PIT	965000000092907	ADIPOSE		0
LF0108		9/7/2009	21744	MW	331	398				PIT	965000000089379	ADIPOSE		0
LF0108		9/7/2009	21745	MW	433	1040				PIT	9650000000247562			2
LF0108		9/7/2009	21746	MW	330	366				FLOY	14250			2
LF0108		9/7/2009	21747	MW	291	290				PIT	965000000076413			2
LF0108		9/7/2009	21748	MW	272	232				PIT	965000000110201	ADIPOSE		0
LF0108		9/7/2009	21749	MW	283	290				PIT	965000000090196	ADIPOSE		0
LF0108		9/7/2009	21750	MW	399	796				PIT	9650000000247661			2
LF0108		9/7/2009	21751	MW	342	438				PIT	965000000112722	ADIPOSE		0
LF0108		9/7/2009	21752	MW	298	338				PIT	965000000085479	ADIPOSE		0
LF0108		9/7/2009	21753	MW	324	376				PIT	965000000078453	ADIPOSE		0
LF0108		9/7/2009	21754	MW	268	230				PIT	965000000087127	ADIPOSE		0
LF0108		9/7/2009	21755	MW	265	230				PIT	965000000077225	ADIPOSE		0
LF0108		9/7/2009	21756	MW	252	186				PIT	965000000079355	ADIPOSE		0
LF0108		9/7/2009	21757	MW	363	546				PIT	965000000238985			2
LF0108		9/7/2009	21758	MW	265	206				PIT	965000000110492	ADIPOSE		0
LF0108		9/7/2009	21759	MW	272	244				PIT	9650000000247453			2
LF0108		9/7/2009	21760	MW	273	262				PIT	965000000087038	ADIPOSE		0
LF0108		9/7/2009	21761	MW	279	286				PIT	965000000077095	ADIPOSE		0
LF0108		9/7/2009	21762	MW	328	366				PIT	9650000000243330			2
LF0108		9/7/2009	21763	MW	330	372				PIT	965000000092172	ADIPOSE		0
LF0108		9/7/2009	21764	MW	307	314				PIT	965000000076844	ADIPOSE		0
LF0108		9/7/2009	21765	MW	277	218				PIT	965000000090047	ADIPOSE		0
LF0108		9/7/2009	21766	MW	362	526				PIT	965000000078896	ADIPOSE		0
LF0108		9/7/2009	21767	MW	265	220				PIT	965000000071899	ADIPOSE		0
LF0108		9/7/2009	21768	MW	280	286				PIT	965000000003389	ADIPOSE		0
LF0108		9/7/2009	21769	MW	266	216				PIT	965000000071825	ADIPOSE		0
LF0108		9/7/2009	21770	MW	283	246				PIT	965000000001549	ADIPOSE		0
LF0108		9/7/2009	21771	MW	296	284				PIT	965000000071572	ADIPOSE		0
LF0108		9/7/2009	21772	MW	248	186								0
LF0108		9/7/2009	21773	MW	250	172				PIT	965000000072120	ADIPOSE		0
LF0108		9/7/2009	21774	MW	290	260				PIT	965000000068136	ADIPOSE		0
LF0108		9/7/2009	21775	MW	288	328				PIT	965000000069084	ADIPOSE		0
LF0108		9/7/2009	21776	MW	340	386				PIT	965000000071317	ADIPOSE		0
LF0108		9/7/2009	21777	MW	321	366				PIT	965000000068109	ADIPOSE		0
LF0108		9/7/2009	21778	MW	287	292				PIT	965000000070202	ADIPOSE		0
LF0108		9/7/2009	21779	MW	338	404				PIT	965000000068057	ADIPOSE		0
LF0108		9/7/2009	21780	MW	294	308				PIT	965000000072580	ADIPOSE		0
LF0108		9/7/2009	21781	MW	307	310				PIT	965000000069728	ADIPOSE		0
LF0108		9/7/2009	21782	MW	282	260				PIT	965000000077789			2
LF0108		9/7/2009	21783	MW	248	168								0
LF0108		9/7/2009	21784	MW	257	192				PIT	965000000072894	ADIPOSE		0
LF0109		5/15/2009	39	MW	274	244								0
LF0109		5/15/2009	40	MW	288	288								0
LF0109		5/15/2009	41	MW	267	202								0
LF0109		5/15/2009	42	MW	276	192								0
LF0109		5/15/2009	43	MW	314	308								0
LF0109		5/15/2009	44	MW	300	274								0
LF0109		5/15/2009	45	MW	235	152								0
LF0109		5/15/2009	46	MW	236	142								0
LF0109		5/15/2009	47	MW	222	128								0

Appendix F Table F1. Biological characteristics data for sampled fish, Site C Peace River Fish Inventory 2009.

Section	Site	Date	FishID	Species	Fork Len (mm)	Wt. (g)	Sexual Mat.	Age Struct.	Age	Tag Type	Tag No.	Fin Clip	DELT	Capt. Code
	LF0109	5/15/2009	48	MW	271	208								0
	LF0109	5/15/2009	49	MW	326	332				FLOY	14296			2
	LF0109	5/15/2009	50	MW	312	284								0
	LF0109	5/15/2009	51	MW	264	204								0
	LF0109	5/15/2009	52	MW	347	426								0
	LF0109	5/15/2009	53	MW	299	278								0
	LF0109	5/15/2009	54	MW	322	328								0
	LF0109	5/15/2009	55	MW	299	328								0
	LF0109	5/15/2009	56	MW	241	154								0
	LF0109	5/15/2009	57	MW	284	294								0
	LF0109	5/15/2009	58	MW	280	244								0
	LF0109	5/15/2009	59	MW	273	220			PIT	96500000238669				2
	LF0109	5/15/2009	60	MW	237	132								0
	LF0109	5/15/2009	61	MW	251	210								0
	LF0109	5/15/2009	62	MW	280	260								0
	LF0109	5/15/2009	63	MW	281	304								0
	LF0109	5/15/2009	64	MW	282	250								0
	LF0109	5/15/2009	65	MW	307	390								0
	LF0109	5/15/2009	66	MW	317	332								0
	LF0109	5/15/2009	67	MW	323	372								0
	LF0109	5/15/2009	68	MW	254	186								0
	LF0109	5/15/2009	69	MW	287	242								0
	LF0109	5/15/2009	70	MW	320	360								0
	LF0109	5/15/2009	71	MW	267	200								0
	LF0109	5/15/2009	72	MW	230	168								0
	LF0109	5/15/2009	73	MW	235	150								0
	LF0109	5/15/2009	74	MW	320	300			FLOY	2141				2
	LF0109	5/15/2009	75	MW	280	244								0
	LF0109	5/15/2009	76	MW	258	178								0
	LF0109	5/15/2009	77	MW	263	206								0
	LF0109	5/15/2009	78	MW	284	234								0
	LF0109	5/15/2009	79	MW	274	206								0
	LF0109	5/15/2009	80	MW	314	334								0
	LF0109	5/15/2009	81	MW	225	128								0
	LF0109	5/15/2009	82	MW	297	314								0
	LF0109	5/15/2009	83	MW	277	254								0
	LF0109	5/15/2009	84	MW	266	210								0
	LF0109	5/15/2009	85	MW	313	324			PIT	96500000238859				2
	LF0109	5/15/2009	86	MW	324	328								0
	LF0109	5/15/2009	87	MW	314	346								0
	LF0109	5/15/2009	88	MW	271	204								0
	LF0109	5/15/2009	89	MW	269	226								0
	LF0109	5/15/2009	90	MW	311	298			FLOY	14278				2
	LF0109	5/15/2009	91	MW	285	250								0
	LF0109	5/15/2009	92	MW	316	332								0
	LF0109	5/15/2009	93	MW	316	322			FLOY	3191				2
	LF0109	5/15/2009	94	MW	228	142								0
	LF0109	5/15/2009	95	MW	292	294			PIT	4D00012818				2
	LF0109	5/15/2009	96	MW	323	326								0
	LF0109	5/15/2009	97	MW	313	342								0
	LF0109	5/15/2009	98	MW	233	162								0
	LF0109	7/14/2009	4317	MW	260	184								0
	LF0109	7/14/2009	4318	MW	279	206								0
	LF0109	7/14/2009	4319	MW	225	142								0
	LF0109	7/14/2009	4320	MW	292	270			PIT	96500000090334				2
	LF0109	7/14/2009	4321	MW	280	256								0
	LF0109	7/14/2009	4322	MW	342	452								0
	LF0109	7/14/2009	4323	MW	316	338							EL	0
	LF0109	7/14/2009	4324	MW	269	226								0
	LF0109	7/14/2009	4325	MW	299	296								0
	LF0109	7/14/2009	4326	MW	288	272								0
	LF0109	7/14/2009	4327	MW	321	426								0
	LF0109	7/14/2009	4328	MW	305	308			FLOY	14269				2
	LF0109	7/14/2009	4329	MW	251	202								0
	LF0109	7/14/2009	4330	MW	279	320			PIT	96500000085294				2
	LF0109	7/14/2009	4331	MW	321	344								0
	LF0109	7/14/2009	4332	MW	352	474								0
	LF0109	7/14/2009	4333	MW	303	332			PIT	96500000083625				2
	LF0109	7/14/2009	4334	MW	332	358								0
	LF0109	7/14/2009	4335	MW	245	176								0
	LF0109	7/14/2009	4336	MW	269	214								0
	LF0109	7/14/2009	4337	MW	304	312			PIT	96500000239651				2
	LF0109	7/14/2009	4338	MW	321	386								0
	LF0109	7/14/2009	4339	MW	288	256								0
	LF0109	7/14/2009	4340	MW	230	148								0
	LF0109	7/14/2009	4341	MW	307	350			PIT	96500000246805				2
	LF0109	7/14/2009	4342	MW	225	120								0
	LF0109	7/14/2009	4343	MW	190	74								0
	LF0109	7/14/2009	4344	MW	342	398			PIT	96500000076946				2
	LF0109	7/14/2009	4345	MW	262	192								0
	LF0109	7/14/2009	4346	MW	290	244								0
	LF0109	7/14/2009	4347	MW	226	132								0
	LF0109	7/14/2009	4348	MW	310	314								0

Appendix F Table F1. Biological characteristics data for sampled fish, Site C Peace River Fish Inventory 2009.

Section	Site	Date	FishID	Species	Fork Len (mm)	Wt. (g)	Sexual Mat.	Age Struct.	Age	Tag Type	Tag No.	Fin Clip	DELT	Capt. Code
LF0109		7/14/2009	4349	MW	270	204								0
LF0109		7/14/2009	4350	MW	348	426				FLOY	9657			2
LF0109		7/14/2009	4351	MW	239	152								0
LF0109		7/14/2009	4352	MW	266	210								0
LF0109		7/14/2009	4353	MW	266	196								0
LF0109		7/14/2009	4354	MW	285	268								0
LF0109		7/14/2009	4355	MW	290	284								0
LF0109		7/14/2009	4356	MW	227	130								0
LF0109		7/14/2009	4357	MW	268	202								0
LF0109		7/14/2009	4358	MW	270	222				PIT	965000000244995			2
LF0109		7/14/2009	4359	MW	258	180				PIT	965000000084420			2
LF0109		7/14/2009	4360	MW	268	206								0
LF0109		7/14/2009	4361	MW	292	262								0
LF0109		7/14/2009	4362	MW	270	218							EL	0
LF0109		7/14/2009	4363	MW	287	262				PIT	965000000244468			2
LF0109		7/14/2009	4364	MW	250	170								0
LF0109		7/14/2009	4365	MW	310	328				PIT	965000000245661			2
LF0109		7/14/2009	4366	MW	222	112								0
LF0109		7/14/2009	4367	MW	305	294				PIT	0A00735922			2
LF0109		7/14/2009	4368	MW	278	240								0
LF0109		7/14/2009	4369	MW	341	422								0
LF0109		7/14/2009	4370	MW	320	346				FLOY	15156			2
LF0109		7/14/2009	4371	MW	277	228								0
LF0109		7/14/2009	4372	MW	215	100								0
LF0109		7/14/2009	4373	MW	232	138								0
LF0109		7/14/2009	4374	MW	305	320				FLOY	9707			2
LF0109		7/14/2009	4375	MW	332	384								0
LF0109		7/14/2009	4376	MW	304	284								0
LF0109		7/14/2009	4377	MW	265	226								0
LF0109		7/14/2009	4378	MW	281	236								0
LF0109		7/14/2009	4379	MW	295	290								0
LF0109		7/14/2009	4380	MW	235	142								0
LF0109		7/14/2009	4381	MW	222	120								0
LF0109		7/14/2009	4382	MW	228	132								0
LF0109		7/14/2009	4383	MW	207	92								0
LF0109		7/14/2009	4384	MW	278	218								0
LF0109		7/14/2009	4385	MW	282	256								0
LF0109		7/14/2009	4386	MW	275	208				PIT	965000000245402			2
LF0109		7/14/2009	4387	MW	314	328								0
LF0109		7/14/2009	4388	MW	354	462								0
LF0109		7/14/2009	4389	MW	289	284								0
LF0109		7/14/2009	4390	MW	247	152								0
LF0109		7/14/2009	4391	MW	292	294								0
LF0109		7/14/2009	4392	MW	265	192								0
LF0109		7/14/2009	4393	MW	258	206								0
LF0109		7/14/2009	4394	MW	270	220								0
LF0109		7/14/2009	4395	MW	260	192								0
LF0109		7/14/2009	4396	GR	311	404								0
LF0109		7/14/2009	4397	MW	216			SCALES	3	PIT	965000000107596			0
LF0109		9/7/2009	21785	MW	243	152								0
LF0109		9/7/2009	21786	MW	325	382				PIT	965000000065340	ADIPOSE		0
LF0109		9/7/2009	21787	MW	290	266				PIT	965000000010166	ADIPOSE		0
LF0109		9/7/2009	21788	MW	321	406				PIT	965000000070218	ADIPOSE		5
LF0109		9/7/2009	21789	MW	292	314				PIT	9650000000242098			2
LF0109		9/7/2009	21790	MW	285	362				PIT	965000000064490	ADIPOSE		0
LF0109		9/7/2009	21791	MW	321	394				PIT	965000000009715	ADIPOSE		0
LF0109		9/7/2009	21792	MW	322	434				PIT	965000000071023	ADIPOSE		0
LF0109		9/7/2009	21793	MW	333	384				PIT	965000000070367	ADIPOSE		0
LF0109		9/7/2009	21794	MW	343	472				PIT	965000000072407	ADIPOSE		0
LF0109		9/7/2009	21795	MW	340	378				PIT	9650000000239556			2
LF0109		9/7/2009	21796	MW	288	288				PIT	9650000000246726			2
LF0109		9/7/2009	21797	MW	328	416				PIT	965000000072742	ADIPOSE		0
LF0109		9/7/2009	21798	MW	255	190				PIT	965000000002146	ADIPOSE		0
LF0109		9/7/2009	21799	MW	244	170								0
LF0109		9/7/2009	21800	MW	365	544				PIT	965000000069463	ADIPOSE		0
LF0109		9/7/2009	21801	MW	296	310				PIT	965000000076421			2
LF0109		9/7/2009	21802	MW	336	362				PIT	965000000070069	ADIPOSE		0
LF0109		9/7/2009	21803	MW	276	260				PIT	965000000070386	ADIPOSE		0
LF0109		9/7/2009	21804	MW	294	284				PIT	965000000065093	ADIPOSE		0
LF0109		9/7/2009	21805	MW	248	174								0
LF0109		9/7/2009	21806	MW	334	458				PIT	965000000065982	ADIPOSE		0
LF0109		9/7/2009	21807	MW	246	172								0
LF0109		9/7/2009	21808	MW	280	262				PIT	965000000003938	ADIPOSE		0
LF0109		9/7/2009	21809	MW	252	178				PIT	965000000067072	ADIPOSE		0
LF0109		9/7/2009	21810	MW	256	194				PIT	965000000070849	ADIPOSE		0
LF0109		9/7/2009	21811	MW	288	286				PIT	965000000000551	ADIPOSE		0
LF0109		9/7/2009	21812	MW	335	452				PIT	965000000067761	ADIPOSE		0
LF0109		9/7/2009	21813	MW	322	356				PIT	965000000088370			2
LF0109		9/7/2009	21814	MW	283	304				PIT	965000000071873	ADIPOSE		0
LF0109		9/7/2009	21815	MW	297	298				PIT	9650000000246559			2
LF0109		9/7/2009	21816	MW	320	384				PIT	965000000001106	ADIPOSE		5
LF0109		9/7/2009	21817	MW	346	484				PIT	965000000070391	ADIPOSE		0
LF0109		9/7/2009	21818	MW	282	270				PIT	965000000072930	ADIPOSE		0

Appendix F Table F1. Biological characteristics data for sampled fish, Site C Peace River Fish Inventory 2009.

Section	Site	Date	FishID	Species	Fork Len (mm)	Wt. (g)	Sexual Mat.	Age Struct.	Age	Tag Type	Tag No.	Fin Clip	DELT	Capt. Code
LF0109		9/7/2009	21819	MW	366	652				PIT	96500000069028	ADIPOSE		0
LF0109		9/7/2009	21820	MW	272	238				PIT	96500000070979	ADIPOSE		0
LF0109		9/7/2009	21821	MW	287	268				PIT	965000000072163	ADIPOSE		0
LF0109		9/7/2009	21822	MW	254	184				PIT	965000000070479	ADIPOSE		0
LF0109		9/7/2009	21823	MW	327	448				PIT	965000000065457	ADIPOSE		0
LF0109		9/7/2009	21824	MW	323	350				PIT	965000000077936	ADIPOSE		2
LF0109		9/7/2009	21825	MW	295	330				PIT	965000000071894	ADIPOSE		0
LF0109		9/7/2009	21826	MW	305	318				PIT	965000000068817	ADIPOSE		0
LF0109		9/7/2009	21827	MW	327	380				PIT	965000000068595	ADIPOSE		0
LF0109		9/7/2009	21828	MW	262	216				PIT	965000000004349	ADIPOSE		0
LF0109		9/7/2009	21829	MW	309	366				PIT	965000000071790	ADIPOSE		0
LF0109		9/7/2009	21830	MW	311	356				PIT	0A00746641			2
LF0109		9/7/2009	21831	MW	317	376				PIT	965000000070713	ADIPOSE		0
LF0109		9/7/2009	21832	MW	322	380				PIT	965000000068913	ADIPOSE		0
LF0109		9/7/2009	21833	MW	303	328				PIT	965000000066119	ADIPOSE		0
LF0109		9/7/2009	21834	MW	269	268				PIT	965000000067487	ADIPOSE		0
LF0109		9/7/2009	21835	MW	279	314				PIT	965000000072659	ADIPOSE		0
LF0109		9/7/2009	21836	MW	324	406				PIT	965000000071056	ADIPOSE		0
LF0109		9/7/2009	21837	MW	269	228				PIT	965000000002868	ADIPOSE		0
LF0109		9/7/2009	21838	MW	292	292				PIT	965000000008445	ADIPOSE		0
LF0109		9/7/2009	21839	MW	274	256				PIT	965000000072232	ADIPOSE		0
LF0109		9/7/2009	21840	MW	287	308				PIT	965000000069346	ADIPOSE		0
LF0109		9/7/2009	21841	MW	291	290				PIT	965000000071441	ADIPOSE		0
LF0109		9/7/2009	21842	MW	285	290				PIT	965000000070585	ADIPOSE		0
LF0109		9/7/2009	21843	MW	297	298				PIT	965000000069219	ADIPOSE		0
LF0109		9/7/2009	21844	MW	312	308				PIT	965000000068061	ADIPOSE		0
LF0109		9/7/2009	21845	MW	319	376				PIT	965000000080384			2
LF0109		9/7/2009	21846	MW	305	340				PIT	965000000246805			2
LF0109		9/7/2009	21847	MW	306	354				PIT	965000000072487	ADIPOSE		0
LF0109		9/7/2009	21848	MW	275	248				PIT	965000000110602			2
LF0109		9/7/2009	21849	MW	298	314				PIT	965000000006020	ADIPOSE		0
LF0109		9/7/2009	21850	MW	334	412				PIT	0A00707414			2
LF0109		9/7/2009	21851	MW	324	380				PIT	965000000071834	ADIPOSE		0
LF0109		9/7/2009	21852	MW	337	430				PIT	965000000071565	ADIPOSE		0
LF0109		9/7/2009	21853	MW	308	370				FLOY	15119			2
LF0109		9/7/2009	21854	MW	282	274				PIT	965000000070252	ADIPOSE		0
LF0110		5/15/2009	99	MW	290	286								0
LF0110		5/15/2009	100	MW	296	270								0
LF0110		5/15/2009	101	MW	299	252								0
LF0110		5/15/2009	102	MW	287	270								0
LF0110		5/15/2009	103	MW	285	236								0
LF0110		5/15/2009	104	MW	301	248								0
LF0110		5/15/2009	105	MW	316	310				PIT	965000000243699			2
LF0110		5/15/2009	106	MW	314	360								0
LF0110		5/15/2009	107	MW	296	286								0
LF0110		5/15/2009	108	KO	215	105								0
LF0110		5/15/2009	109	MW	387	692								0
LF0110		5/15/2009	110	MW	330	354								0
LF0110		5/15/2009	111	MW	276	196								0
LF0110		5/15/2009	112	MW	320	300								5
LF0110		5/15/2009	113	MW	332	338								0
LF0110		5/15/2009	114	MW	285	216								0
LF0110		5/15/2009	115	MW	270	196								0
LF0110		5/15/2009	116	MW	276	208								0
LF0110		5/15/2009	117	MW	294	256								0
LF0110		5/15/2009	118	MW	346	372								0
LF0110		5/15/2009	119	MW	279	240				PIT	965000000239081			2
LF0110		5/15/2009	120	MW	312	304				PIT	4D00024576			2
LF0110		5/15/2009	121	MW	304	290								0
LF0110		5/15/2009	122	MW	321	314								0
LF0110		5/15/2009	123	MW	315	280				PIT	4D00044764			2
LF0110		5/15/2009	124	MW	280	210								0
LF0110		7/15/2009	4417	MW	255	204								0
LF0110		7/15/2009	4418	MW	287	290								0
LF0110		7/15/2009	4419	MW	329	376								0
LF0110		7/15/2009	4420	MW	286	288								0
LF0110		7/15/2009	4421	MW	327	384								0
LF0110		7/15/2009	4422	MW	304	290								0
LF0110		7/15/2009	4423	MW	238	166								0
LF0110		7/15/2009	4424	MW	298	300								0
LF0110		7/15/2009	4425	MW	334	420								0
LF0110		7/15/2009	4426	MW	337	400								0
LF0110		7/15/2009	4427	MW	302	296								0
LF0110		7/15/2009	4428	MW	254	170								0
LF0110		7/15/2009	4429	MW	301	278								0
LF0110		7/15/2009	4430	MW	276	248								0
LF0110		7/15/2009	4431	MW	283	274								0
LF0110		7/15/2009	4432	MW	297	284				PIT	0A00717606			2
LF0110		7/15/2009	4433	MW	253	190								0
LF0110		7/15/2009	4434	MW	283	278								0
LF0110		7/15/2009	4435	MW	327	318								0
LF0110		7/15/2009	4436	MW	268	244								0
LF0110		7/15/2009	4437	MW	287	232								0

Appendix F Table F1. Biological characteristics data for sampled fish, Site C Peace River Fish Inventory 2009.

Section	Site	Date	FishID	Species	Fork Len (mm)	Wt. (g)	Sexual Mat.	Age Struct.	Age	Tag Type	Tag No.	Fin Clip	DELT	Capt. Code
	LF0110	7/15/2009	4438	MW	217	112								0
	LF0110	7/15/2009	4439	MW	300	338								0
	LF0110	7/15/2009	4440	MW	304	332								0
	LF0110	7/15/2009	4441	MW	262	170								0
	LF0110	7/15/2009	4442	MW	228	132								0
	LF0110	7/15/2009	4443	MW	232	142								0
	LF0110	7/15/2009	4444	MW	304	282				FLOY	2078			2
	LF0110	7/15/2009	4445	MW	311	378				FLOY	11944			2
	LF0110	7/15/2009	4446	MW	225									0
	LF0110	7/15/2009	4447	MW	340	314								0
	LF0110	7/15/2009	4448	MW	318	328				PIT	965000000238904			2
	LF0110	7/15/2009	4449	MW	227	132								0
	LF0110	9/8/2009	21855	MW	319	314				PIT	965000000008678	ADIPOSE		0
	LF0110	9/8/2009	21856	MW	318	392				PIT	0A00736100			2
	LF0110	9/8/2009	21857	MW	217	116								0
	LF0110	9/8/2009	21858	MW	281	282				PIT	965000000072571	ADIPOSE		0
	LF0110	9/8/2009	21859	KO	181	60								0
	LF0110	9/8/2009	21860	MW	360	500								0
	LF0110	9/8/2009	21861	MW	246	186								0
	LF0110	9/8/2009	21862	MW	254	172				PIT	965000000010295	ADIPOSE		0
	LF0110	9/8/2009	21863	MW	237	160								0
	LF0110	9/8/2009	21864	MW	208	100								0
	LF0110	9/8/2009	21865	MW	243	152								0
	LF0110	9/8/2009	21866	MW	308	320				PIT	0A00710354			2
	LF0110	9/8/2009	21867	MW	236	166								0
	LF0110	9/8/2009	21868	MW	289	332				PIT	9650000000087992			2
	LF0110	9/8/2009	21869	MW	402	816				PIT	0A00747068			2
	LF0110	9/8/2009	21870	MW	334	420				PIT	965000000072752	ADIPOSE		0
	LF0110	9/8/2009	21871	MW	212	102								0
	LF0110	9/8/2009	21872	MW	325	396				PIT	965000000004355	ADIPOSE		0
	LF0110	9/8/2009	21873	MW	307	348				PIT	965000000070348	ADIPOSE		0
	LF0110	9/8/2009	21874	MW	320	366				PIT	965000000070716	ADIPOSE		0
	LF0110	9/8/2009	21875	MW	294	276				PIT	965000000070614	ADIPOSE		0
	LF0110	9/8/2009	21876	MW	328	332				PIT	965000000066106	ADIPOSE		0
	LF0110	9/8/2009	21877	MW	391	698				PIT	965000000065208	ADIPOSE		0
	LF0111	5/15/2009	125	MW	278	216								0
	LF0111	5/15/2009	126	MW	308	274				FLOY	9775			2
	LF0111	5/15/2009	127	MW	244	142								0
	LF0111	5/15/2009	128	MW	300	270								0
	LF0111	5/15/2009	129	MW	263	182								0
	LF0111	5/15/2009	130	MW	246	150								0
	LF0111	5/15/2009	131	MW	303	272								0
	LF0111	5/15/2009	132	MW	335	376				PIT	965000000083067			2
	LF0111	5/15/2009	133	MW	308	304								0
	LF0111	5/15/2009	134	MW	270	198								0
	LF0111	5/15/2009	135	MW	234	114								0
	LF0111	5/15/2009	136	MW	292	254								0
	LF0111	5/15/2009	137	MW	286	262				FLOY	9790			2
	LF0111	5/15/2009	138	MW	319	334								0
	LF0111	5/15/2009	139	MW	310	270								0
	LF0111	5/15/2009	140	MW	250	176								0
	LF0111	5/15/2009	141	MW	345	400								0
	LF0111	5/15/2009	142	MW	303	250								0
	LF0111	5/15/2009	143	MW	310	302								0
	LF0111	5/15/2009	144	MW	232	126								0
	LF0111	5/15/2009	145	MW	262	182								0
	LF0111	5/15/2009	146	MW	246	148								0
	LF0111	5/15/2009	147	MW	331	328				FLOY	14358			2
	LF0111	5/15/2009	148	MW	267	194								0
	LF0111	5/15/2009	149	MW	301	292								0
	LF0111	5/15/2009	150	MW	336	390				PIT	965000000242630			2
	LF0111	5/15/2009	151	MW	302	282								0
	LF0111	5/15/2009	152	MW	309	284								0
	LF0111	5/15/2009	153	MW	285	272								0
	LF0111	5/15/2009	154	MW	329	322								0
	LF0111	5/15/2009	155	MW	230	118								0
	LF0111	5/15/2009	156	MW	323	422								0
	LF0111	5/15/2009	157	MW	288	230								0
	LF0111	5/15/2009	158	MW	305	256				FLOY	9781			2
	LF0111	5/15/2009	159	MW	308	308								0
	LF0111	5/15/2009	160	MW	357	444								0
	LF0111	5/15/2009	161	MW	271	190								0
	LF0111	5/15/2009	162	MW	315	342								0
	LF0111	5/15/2009	163	MW	295	314								0
	LF0111	5/15/2009	164	MW	327	324								0
	LF0111	5/15/2009	165	MW	300	300								0
	LF0111	5/15/2009	166	MW	265	196								0
	LF0111	5/15/2009	167	MW	228	114								0
	LF0111	5/15/2009	168	MW	307	280								0
	LF0111	5/15/2009	169	MW	272	242								0
	LF0111	5/15/2009	170	MW	224	120								0
	LF0111	5/15/2009	171	MW	249	154								0
	LF0111	5/15/2009	172	MW	298	264								0

Appendix F Table F1. Biological characteristics data for sampled fish, Site C Peace River Fish Inventory 2009.

Section	Site	Date	FishID	Species	Fork Len (mm)	Wt. (g)	Sexual Mat.	Age Struct.	Age	Tag Type	Tag No.	Fin Clip	DELT	Capt. Code
	LF0111	7/15/2009	4450	MW	310	298								0
	LF0111	7/15/2009	4451	MW	287	230								0
	LF0111	7/15/2009	4452	MW	274	228								0
	LF0111	7/15/2009	4453	MW	281	254								0
	LF0111	7/15/2009	4454	MW	320	330				PIT	96500000082549			2
	LF0111	7/15/2009	4455	MW	284	238								0
	LF0111	7/15/2009	4456	MW	226	118								0
	LF0111	7/15/2009	4457	MW	355	440								0
	LF0111	7/15/2009	4458	MW	248	196								0
	LF0111	7/15/2009	4459	MW	323	396				PIT	965000000239729			2
	LF0111	7/15/2009	4460	MW	317	314								0
	LF0111	7/15/2009	4461	MW	322	350								0
	LF0111	7/15/2009	4462	MW	311	300								0
	LF0111	7/15/2009	4463	MW	313	322								0
	LF0111	7/15/2009	4464	MW	334	386				FLOY	6632			2
	LF0111	7/15/2009	4465	MW	334	404								0
	LF0111	7/15/2009	4466	MW	290	270								0
	LF0111	7/15/2009	4467	MW	276	226								0
	LF0111	7/15/2009	4468	MW	300	286								0
	LF0111	7/15/2009	4469	MW	251	152								0
	LF0111	7/15/2009	4470	MW	228	126								0
	LF0111	7/15/2009	4471	MW	374	532								0
	LF0111	7/15/2009	4472	MW	288	266								0
	LF0111	7/15/2009	4473	MW	262	202								0
	LF0111	7/15/2009	4474	MW	308	342								0
	LF0111	7/15/2009	4475	MW	324	322								0
	LF0111	7/15/2009	4476	MW	309	296							EL	0
	LF0111	7/15/2009	4477	MW	295	266								0
	LF0111	7/15/2009	4478	MW	327	358								0
	LF0111	7/15/2009	4479	MW	306	314								0
	LF0111	7/15/2009	4480	MW	234	132								0
	LF0111	7/15/2009	4481	MW	288	260								0
	LF0111	7/15/2009	4482	MW	327	380								0
	LF0111	7/15/2009	4483	MW	226	130								0
	LF0111	7/15/2009	4484	GR	303	366								0
	LF0111	7/15/2009	4485	RB	285	258		SCALES	3	PIT	96500000083924			0
	LF0111	7/15/2009	4486	RB	414	834		SCALES		PIT	96500000087322			0
	LF0111	7/15/2009	4486	RB	414	834		SCALES		PIT	965000000074553			0
	LF0111	9/8/2009	21878	MW	247	186								0
	LF0111	9/8/2009	21879	MW	314	352				PIT	965000000067831	ADIPOSE		0
	LF0111	9/8/2009	21880	MW	243	160								0
	LF0111	9/8/2009	21881	MW	282	250				PIT	965000000070228	ADIPOSE		0
	LF0111	9/8/2009	21882	MW	225	134								0
	LF0111	9/8/2009	21883	MW	232	142								0
	LF0111	9/8/2009	21884	MW	257	210				PIT	965000000071775	ADIPOSE		0
	LF0111	9/8/2009	21885	MW	281	240				PIT	965000000071279	ADIPOSE		0
	LF0111	9/8/2009	21886	MW	260	196				PIT	965000000010025	ADIPOSE		0
	LF0111	9/8/2009	21887	MW	293	284				PIT	965000000001902	ADIPOSE		0
	LF0111	9/8/2009	21888	MW	265	258				PIT	965000000008317	ADIPOSE		0
	LF0111	9/8/2009	21889	MW	286	268				PIT	965000000068496	ADIPOSE		0
	LF0111	9/8/2009	21890	MW	317	390				PIT	965000000069178	ADIPOSE		0
	LF0111	9/8/2009	21891	MW	245	210								0
	LF0111	9/8/2009	21892	MW	240	160								0
	LF0111	9/8/2009	21893	BT	184	84								0
	LF0111	9/8/2009	21894	MW	328	384				PIT	965000000071866	ADIPOSE		0
	LF0111	9/8/2009	21895	MW	280	294				PIT	965000000072279	ADIPOSE		0
	LF0111	9/8/2009	21896	MW	226	134								0
	LF0111	9/8/2009	21897	MW	295	320								0
	LF0111	9/8/2009	21898	MW	322	418				PIT	965000000068906	ADIPOSE		0
	LF0111	9/8/2009	21899	KO	197	90								0
	LF0111	9/8/2009	21900	MW	242	152								0
	LF0111	9/8/2009	21901	MW	388	638				PIT	965000000072020	ADIPOSE		0
	LF0111	9/8/2009	21902	MW	248	192								0
	LF0111	9/8/2009	21903	MW	242	172								0
	LF0112	5/15/2009	173	MW	359	498								0
	LF0112	5/15/2009	174	MW	309	306								0
	LF0112	5/15/2009	175	MW	271	198								0
	LF0112	5/15/2009	176	MW	296	250								0
	LF0112	5/15/2009	177	MW	274	202								0
	LF0112	5/15/2009	178	MW	347	430				FLOY	5256			2
	LF0112	5/15/2009	179	MW	312	338				PIT	965000000080874			2
	LF0112	5/15/2009	180	MW	322	368								0
	LF0112	5/15/2009	181	MW	319	334								0
	LF0112	5/15/2009	182	MW	243	150								0
	LF0112	5/15/2009	183	MW	274	244								0
	LF0112	5/15/2009	184	MW	268	192								0
	LF0112	5/15/2009	185	MW	276	218								0
	LF0112	5/15/2009	186	KO	204	72								0
	LF0112	5/15/2009	187	MW	311	318								0
	LF0112	5/15/2009	188	MW	317	356								0
	LF0112	5/15/2009	189	MW	338	346								0
	LF0112	5/15/2009	190	MW	437	952								0
	LF0112	5/15/2009	191	MW	258	210								0
	LF0112	5/15/2009	192	MW	299	342								0

Appendix F Table F1. Biological characteristics data for sampled fish, Site C Peace River Fish Inventory 2009.

Section	Site	Date	FishID	Species	Fork Len (mm)	Wt. (g)	Sexual Mat.	Age Struct.	Age	Tag Type	Tag No.	Fin Clip	DELT	Capt. Code
	LF0112	5/15/2009	193	MW	301	288				PIT	96500000239687			2
	LF0112	5/15/2009	194	MW	321	364								0
	LF0112	5/15/2009	195	MW	294	292								0
	LF0112	5/15/2009	196	MW	310	312								0
	LF0112	5/15/2009	197	MW	262	196								0
	LF0112	5/15/2009	198	MW	298	316								0
	LF0112	5/15/2009	199	MW	324	360				FLOY	8220			2
	LF0112	5/15/2009	200	MW	320	304				PIT	96500000238547			2
	LF0112	5/15/2009	201	MW	264	196								0
	LF0112	5/15/2009	202	MW	304	298				FLOY	12003			2
	LF0112	5/15/2009	203	MW	304	276								0
	LF0112	5/15/2009	204	MW	268	220								0
	LF0112	5/15/2009	205	MW	283	240								0
	LF0112	5/15/2009	206	MW	294	298								0
	LF0112	5/15/2009	207	MW	258	192								0
	LF0112	5/15/2009	208	MW	283	226								0
	LF0112	5/15/2009	209	MW	288	292								0
	LF0112	5/15/2009	210	MW	315	320				FLOY	11988			2
	LF0112	5/15/2009	211	MW	294	288								0
	LF0112	5/15/2009	212	MW	263	212								0
	LF0112	5/15/2009	213	MW	260	188								0
	LF0112	5/15/2009	214	MW	243	152								0
	LF0112	5/15/2009	215	MW	327	390				PIT	4D00050136			2
	LF0112	5/15/2009	216	MW	263	208								0
	LF0112	5/15/2009	217	MW	252	168								0
	LF0112	5/15/2009	218	MW	288	256								0
	LF0112	5/15/2009	219	MW	317	296				FLOY	11982			2
	LF0112	5/15/2009	220	MW	292	268								0
	LF0112	5/15/2009	221	MW	272	326								0
	LF0112	5/15/2009	222	MW	326	372								0
	LF0112	5/15/2009	223	MW	281	240				PIT	96500000238454			2
	LF0112	5/15/2009	224	MW	295	254				FLOY	3697			2
	LF0112	5/15/2009	225	MW	296	268				FLOY	13445			2
	LF0112	5/15/2009	226	MW	320	346								0
	LF0112	7/15/2009	4487	MW	229	192								0
	LF0112	7/15/2009	4488	MW	368	410								0
	LF0112	7/15/2009	4489	MW	276	244								0
	LF0112	7/15/2009	4490	MW	302	304				PIT	96500000246547			2
	LF0112	7/15/2009	4491	MW	300	298								0
	LF0112	7/15/2009	4492	MW	222	104								0
	LF0112	7/15/2009	4493	MW	402	730				FLOY	11556			2
	LF0112	7/15/2009	4494	MW	248	168								0
	LF0112	7/15/2009	4495	MW	328	294				FLOY	5222			2
	LF0112	7/15/2009	4496	MW	264	200								0
	LF0112	7/15/2009	4497	MW	303	288								0
	LF0112	7/15/2009	4498	MW	339	458								0
	LF0112	7/15/2009	4499	MW	316	384								0
	LF0112	7/15/2009	4500	MW	316	324								0
	LF0112	7/15/2009	4501	MW	285	242								0
	LF0112	7/15/2009	4502	MW	262	216								0
	LF0112	7/15/2009	4503	MW	247	152								0
	LF0112	7/15/2009	4504	MW	315	334				FLOY	10754			2
	LF0112	7/15/2009	4505	MW	319	342								0
	LF0112	7/15/2009	4506	MW	295	286								0
	LF0112	7/15/2009	4507	MW	312	332								0
	LF0112	7/15/2009	4508	MW	353	474								0
	LF0112	7/15/2009	4509	MW	293	290								0
	LF0112	7/15/2009	4510	MW	354	522				PIT	96500000237845			2
	LF0112	7/15/2009	4511	MW	318	344								0
	LF0112	7/15/2009	4512	MW	307	290								0
	LF0112	7/15/2009	4513	MW	339	412								0
	LF0112	7/15/2009	4514	MW	352	484				FLOY	5256			2
	LF0112	7/15/2009	4515	MW	341	392								0
	LF0112	7/15/2009	4516	MW	243	162								0
	LF0112	7/15/2009	4517	MW	276	284								0
	LF0112	7/15/2009	4518	MW	312	338								0
	LF0112	7/15/2009	4519	MW	318	326								0
	LF0112	7/15/2009	4520	MW	269	258								0
	LF0112	7/15/2009	4521	MW	333	442								0
	LF0112	7/15/2009	4522	MW	375	608								0
	LF0112	7/15/2009	4523	MW	312	334								0
	LF0112	7/15/2009	4524	MW	300	270								1
	LF0112	7/15/2009	4525	MW	313	294								0
	LF0112	7/15/2009	4526	MW	263	192								0
	LF0112	7/15/2009	4527	MW	318	314				FLOY	11982			2
	LF0112	7/15/2009	4528	MW	341	444								0
	LF0112	7/15/2009	4529	MW	267	224								0
	LF0112	7/15/2009	4530	MW	258	184								0
	LF0112	7/15/2009	4531	MW	227	122								0
	LF0112	7/15/2009	4532	MW	230	132								0
	LF0112	7/15/2009	4533	MW	256	206								0
	LF0112	7/15/2009	4534	MW	298	284								0
	LF0112	7/15/2009	4535	MW	333	386								0

Appendix F Table F1. Biological characteristics data for sampled fish, Site C Peace River Fish Inventory 2009.

Section	Site	Date	FishID	Species	Fork Len (mm)	Wt. (g)	Sexual Mat.	Age Struct.	Age	Tag Type	Tag No.	Fin Clip	DELT	Capt. Code
LF0112		7/15/2009	4536	MW	283	262								0
LF0112		7/15/2009	4537	MW	287	304								0
LF0112		7/15/2009	4538	MW	260	198								0
LF0112		7/15/2009	4539	MW	345	384								0
LF0112		7/15/2009	4540	MW	324	340								0
LF0112		7/15/2009	4541	MW	358	462								0
LF0112		7/15/2009	4542	MW	245	172								0
LF0112		7/15/2009	4543	LW	333	384		SCALES	7					0
LF0112		7/15/2009	4544	KO	213	94		SCALES						0
LF0112		7/15/2009	4545	MW	235	124								0
LF0112		9/8/2009	21904	BT	532	1506				PIT	96500000067625	ADIPOSE		0
LF0112		9/8/2009	21905	MW	338	386				FLOY	6635			2
LF0112		9/8/2009	21906	MW	392	732				PIT	965000000067883	ADIPOSE		0
LF0112		9/8/2009	21907	MW	327	400				PIT	965000000077239	ADIPOSE		0
LF0112		9/8/2009	21908	MW	412	730				PIT	965000000091906	ADIPOSE		0
LF0112		9/8/2009	21909	MW	315	322				FLOY	10995			2
LF0112		9/8/2009	21910	MW	320	378				PIT	965000000076947			2
LF0112		9/8/2009	21911	MW	312	318				FLOY	13330			2
LF0112		9/8/2009	21912	MW	318	314				PIT	965000000245900			2
LF0112		9/8/2009	21913	MW	311	308				PIT	965000000079593	ADIPOSE		0
LF0112		9/8/2009	21914	MW	324	354				PIT	965000000246952			2
LF0112		9/8/2009	21915	MW	292	290				PIT	965000000077501	ADIPOSE		0
LF0112		9/8/2009	21916	MW	274	240				PIT	965000000092704	ADIPOSE		0
LF0112		9/8/2009	21917	MW	285	260				PIT	965000000090982	ADIPOSE		0
LF0112		9/8/2009	21918	MW	293	286				PIT	965000000110098	ADIPOSE		0
LF0112		9/8/2009	21919	MW	291	286				PIT	965000000089375	ADIPOSE		0
LF0112		9/8/2009	21920	MW	309	348				PIT	965000000091697	ADIPOSE		5
LF0112		9/8/2009	21921	MW	315	332				PIT	965000000110220	ADIPOSE		0
LF0112		9/8/2009	21922	MW	313	280				PIT	965000000090300	ADIPOSE		0
LF0112		9/8/2009	21923	MW	280	242				PIT	965000000111497	ADIPOSE		0
LF0112		9/8/2009	21924	MW	310	342				PIT	965000000247504			2
LF0112		9/8/2009	21925	MW	332	400				PIT	965000000090749	ADIPOSE		0
LF0112		9/8/2009	21926	MW	272	230				PIT	965000000087847	ADIPOSE		0
LF0112		9/8/2009	21927	MW	267	236				PIT	965000000077646	ADIPOSE		0
LF0112		9/8/2009	21928	MW	260	206				PIT	965000000091553	ADIPOSE		0
LF0112		9/8/2009	21929	MW	328	278				PIT	965000000090214	ADIPOSE		0
LF0112		9/8/2009	21930	MW	243	208								0
LF0112		9/8/2009	21931	MW	300	316				PIT	965000000085614			2
LF0112		9/8/2009	21932	MW	212	114								0
LF0112		9/8/2009	21933	MW	296	316				PIT	965000000078573	ADIPOSE		0
LF0112		9/8/2009	21934	MW	255	192				PIT	965000000081347	ADIPOSE		0
LF0112		9/8/2009	21935	MW	208	94								0
LF0112		9/8/2009	21936	MW	217	118								0
LF0112		9/8/2009	21937	MW	234	142								0
LF0112		9/8/2009	21938	MW	324	354				PIT	965000000247191			2
LF0112		9/8/2009	21939	MW	277	242				PIT	965000000088787	ADIPOSE		0
LF0112		9/8/2009	21940	MW	260	222				PIT	965000000089496	ADIPOSE		0
LF0112		9/8/2009	21941	MW	288	288				PIT	965000000077241	ADIPOSE		0
LF0112		9/8/2009	21942	MW	278	230				PIT	965000000081222	ADIPOSE		0
LF0112		9/8/2009	21943	MW	404	744				PIT	965000000084054	ADIPOSE		0
LF0112		9/8/2009	21944	MW	290	266				PIT	965000000093885	ADIPOSE		2
LF0112		9/8/2009	21945	MW	272	228				PIT	965000000111615	ADIPOSE		0
LF0112		9/8/2009	21946	MW	243	158								0
LF0112		9/8/2009	21947	MW	301	304				PIT	965000000069365	ADIPOSE		0
LF0112		9/8/2009	21948	MW	273	228				PIT	965000000078552	ADIPOSE		2
LF0112		9/8/2009	21949	MW	273	230				PIT	965000000069156	ADIPOSE		0
LF0112		9/8/2009	21950	MW	267	218				PIT	965000000066249	ADIPOSE		0
LF0112		9/8/2009	21951	MW	318	324				FLOY	11971			2
LF0112		9/8/2009	21952	MW	266	236				PIT	965000000110773			2
LF0112		9/8/2009	21953	MW	295	318				PIT	965000000071625	ADIPOSE		0
LF0112		9/8/2009	21954	MW	322	348				PIT	965000000069873	ADIPOSE		0
LF0112		9/8/2009	21955	MW	272	232				PIT	965000000065582	ADIPOSE		0
LF0112		9/8/2009	21956	MW	349	458				PIT	0A00752056			2
LF0112		9/8/2009	21957	MW	316	314				FLOY	14415			2
LF0112		9/8/2009	21958	MW	277	242				PIT	965000000066964	ADIPOSE		0
LF0112		9/8/2009	21959	MW	277	244				PIT	965000000071983	ADIPOSE		0
LF0112		9/8/2009	21960	MW	292	298				PIT	965000000065839	ADIPOSE		0
LF0112		9/8/2009	21961	MW	260	220				PIT	965000000083774			2
LF0112		9/8/2009	21962	MW	202	96								0
LF0112		9/8/2009	21963	MW	298	342				PIT	965000000069086	ADIPOSE		0
LF0112		9/8/2009	21964	MW	392	650				PIT	965000000072167	ADIPOSE		0
LF0112		9/8/2009	21965	MW	220	118								0
LF0112		9/8/2009	21966	MW	230	170								0
LF0112		9/8/2009	21967	MW	228	124								0
LF0112		9/8/2009	21968	MW	240	148								0
LF0112		9/8/2009	21969	MW	311	344				PIT	965000000071949	ADIPOSE		0
LF0112		9/8/2009	21970	MW	282	258				PIT	965000000084518			2
LF0112		9/8/2009	21971	MW	280	272				PIT	965000000090940	ADIPOSE		0
LF0112		9/8/2009	21972	MW	290	256				PIT	965000000072208	ADIPOSE		0
LF0112		9/8/2009	21973	MW	239	160								0
LF0112		9/8/2009	21974	MW	283	240				PIT	965000000073136			2
LF0112		9/8/2009	21975	MW	238	150								0
LF0112		9/8/2009	21976	MW	290	278				PIT	965000000071682	ADIPOSE		0

Appendix F Table F1. Biological characteristics data for sampled fish, Site C Peace River Fish Inventory 2009.

Section	Site	Date	FishID	Species	Fork Len (mm)	Wt. (g)	Sexual Mat.	Age Struct.	Age	Tag Type	Tag No.	Fin Clip	DELT	Capt. Code
	LF0112	9/8/2009	21977	MW	277	240				PIT	96500000087448			2
	LF0112	9/8/2009	21978	MW	260	176				PIT	965000000071665	ADIPOSE		0
	LF0112	9/8/2009	21979	MW	322	318				PIT	965000000003258	ADIPOSE		0
	LF0112	9/8/2009	21980	MW	291	284				PIT	965000000071346	ADIPOSE		0
	LF0112	9/8/2009	21981	MW	247	160								0
	LF0112	9/8/2009	21982	MW	289	296				PIT	965000000072783	ADIPOSE		0
	LF0112	9/8/2009	21983	MW	248	158								0
	LF0112	9/8/2009	21984	MW	337	398				PIT	965000000079178			2
	LF0112	9/8/2009	21985	MW	283	264				PIT	965000000069303	ADIPOSE		0
	LF0112	9/8/2009	21986	MW	239	156								0
	LF0113	5/15/2009	227	MW	320	312								0
	LF0113	5/15/2009	228	MW	240	132								0
	LF0113	5/15/2009	229	MW	258	180								0
	LF0113	5/15/2009	230	MW	302	306								0
	LF0113	5/15/2009	231	MW	287	258								0
	LF0113	5/15/2009	232	MW	299	314								0
	LF0113	5/15/2009	233	MW	287	254								0
	LF0113	5/15/2009	234	MW	297	284				PIT	0A00746426			2
	LF0113	5/15/2009	235	MW	270	186								0
	LF0113	5/15/2009	236	MW	264	196								0
	LF0113	5/15/2009	237	MW	251	166								0
	LF0113	5/15/2009	238	MW	291	232								0
	LF0113	5/15/2009	239	MW	271	200								0
	LF0113	5/15/2009	240	MW	228	110								0
	LF0113	5/15/2009	241	MW	215	94								0
	LF0113	5/15/2009	242	MW	325	394				PIT	4D00042606			2
	LF0113	5/15/2009	243	MW	269	188								0
	LF0113	5/15/2009	244	MW	314	318				FLOY	3889			2
	LF0113	5/15/2009	245	MW	312	322				PIT	965000000243146			2
	LF0113	5/15/2009	246	MW	264	210								0
	LF0113	5/15/2009	247	MW	262	210								0
	LF0113	5/15/2009	248	MW	285	230								0
	LF0113	5/15/2009	249	MW	285	236				PIT	965000000110620			2
	LF0113	5/15/2009	250	MW	396	634								0
	LF0113	5/15/2009	251	MW	253	174								0
	LF0113	5/15/2009	252	MW	280	230								0
	LF0113	5/15/2009	253	MW	248	172								0
	LF0113	5/15/2009	254	MW	244	168								0
	LF0113	5/15/2009	255	MW	264	198								0
	LF0113	5/15/2009	256	MW	286	274								0
	LF0113	5/15/2009	257	MW	265	196								0
	LF0113	5/15/2009	258	MW	229	136								0
	LF0113	5/15/2009	259	MW	300	288								0
	LF0113	5/15/2009	260	MW	245	168								0
	LF0113	5/15/2009	261	MW	307	274								0
	LF0113	5/15/2009	262	MW	282	260				FLOY	8276			2
	LF0113	5/15/2009	263	MW	266	198								0
	LF0113	5/15/2009	264	MW	309	320				FLOY	8267			2
	LF0113	5/15/2009	265	MW	341	420								0
	LF0113	5/15/2009	266	MW	262	228								0
	LF0113	5/15/2009	267	MW	289	266				PIT	965000000246626			2
	LF0113	5/15/2009	268	MW	274	234								0
	LF0113	5/15/2009	269	MW	311	308				PIT	0A00734208			2
	LF0113	5/15/2009	270	MW	329	376				PIT	4D00032526			2
	LF0113	5/15/2009	271	MW	246	176								0
	LF0113	5/15/2009	272	MW	285	252								0
	LF0113	5/15/2009	273	MW	264	190								0
	LF0113	5/15/2009	274	MW	289	236								0
	LF0113	5/15/2009	275	MW	285	224				PIT	965000000242644			2
	LF0113	5/15/2009	276	MW	261	208								0
	LF0113	5/15/2009	277	MW	247	132								0
	LF0113	5/15/2009	278	MW	314	330				FLOY	13256			2
	LF0113	5/15/2009	279	MW	302	284								0
	LF0113	5/15/2009	280	MW	252	194								0
	LF0113	5/15/2009	281	MW	240	142								0
	LF0113	5/15/2009	282	MW	268	220								0
	LF0113	5/15/2009	283	MW	270	238								0
	LF0113	5/15/2009	284	MW	291	282				PIT	965000000239083			2
	LF0113	5/15/2009	285	MW	280	270								0
	LF0113	5/15/2009	286	MW	198	78								0
	LF0113	7/15/2009	4546	MW	379	640								0
	LF0113	7/15/2009	4547	MW	402	808								0
	LF0113	7/15/2009	4548	MW	228	136								0
	LF0113	7/15/2009	4549	MW	303	316								0
	LF0113	7/15/2009	4550	MW	308	320				PIT	4D00026923			2
	LF0113	7/15/2009	4551	MW	246	182								0
	LF0113	7/15/2009	4552	MW	244	142								0
	LF0113	7/15/2009	4553	MW	312	298								0
	LF0113	7/15/2009	4554	MW	267	236								0
	LF0113	7/15/2009	4555	MW	222	124								0
	LF0113	7/15/2009	4556	MW	372	542				PIT	965000000092047			2
	LF0113	7/15/2009	4557	MW	318	332				PIT	965000000241969			2
	LF0113	7/15/2009	4558	MW	289	284								0

Appendix F Table F1. Biological characteristics data for sampled fish, Site C Peace River Fish Inventory 2009.

Section	Site	Date	FishID	Species	Fork Len (mm)	Wt. (g)	Sexual Mat.	Age Struct.	Age	Tag Type	Tag No.	Fin Clip	DELT	Capt. Code
	LF0113	7/15/2009	4559	MW	361	488								2
	LF0113	7/15/2009	4560	MW	256	196				PIT	965000000247778			0
	LF0113	7/15/2009	4561	MW	217	116								0
	LF0113	7/15/2009	4562	MW	274	230								0
	LF0113	7/15/2009	4563	MW	238	152								0
	LF0113	7/15/2009	4564	MW	301	322								0
	LF0113	7/15/2009	4565	MW	303	332								0
	LF0113	7/15/2009	4566	MW	321	314								0
	LF0113	7/15/2009	4567	MW	282	252				PIT	965000000238244			2
	LF0113	7/15/2009	4568	MW	250	168								0
	LF0113	7/15/2009	4569	MW	232	142								0
	LF0113	7/15/2009	4570	MW	250	188								0
	LF0113	7/15/2009	4571	MW	222	136								0
	LF0113	7/15/2009	4572	MW	245	168								0
	LF0113	7/15/2009	4573	MW	341	434								0
	LF0113	7/15/2009	4574	MW	276	244								0
	LF0113	7/15/2009	4575	MW	291	252								0
	LF0113	7/15/2009	4576	MW	291	278				PIT	965000000091911			2
	LF0113	7/15/2009	4577	MW	237	136								0
	LF0113	7/15/2009	4578	MW	232	140								0
	LF0113	7/15/2009	4579	MW	240	146								0
	LF0113	7/15/2009	4580	MW	261	212								0
	LF0113	7/15/2009	4581	GR	338	508		SCALES	3	PIT	965000000093420		EL	0
	LF0113	7/15/2009	4582	MW	286	270								0
	LF0113	7/15/2009	4583	MW	234	138								0
	LF0113	7/15/2009	4584	MW	282	246								0
	LF0113	7/15/2009	4585	MW	226	132								0
	LF0113	9/8/2009	21987	MW	268	218				PIT	965000000066530	ADIPOSE		0
	LF0113	9/8/2009	21988	MW	326	386				PIT	0A00726763			2
	LF0113	9/8/2009	21989	MW	371	588				PIT	965000000092047			2
	LF0113	9/8/2009	21990	MW	311	334				PIT	965000000070258	ADIPOSE		0
	LF0113	9/8/2009	21991	MW	353	540				PIT	965000000071066	ADIPOSE		0
	LF0113	9/8/2009	21992	MW	296	294				PIT	965000000072577	ADIPOSE		0
	LF0113	9/8/2009	21993	MW	295	302				PIT	965000000002145	ADIPOSE		0
	LF0113	9/8/2009	21994	MW	318	334				PIT	965000000000643	ADIPOSE		0
	LF0113	9/8/2009	21995	MW	302	308				PIT	965000000069733	ADIPOSE		0
	LF0113	9/8/2009	21996	MW	283	244				PIT	965000000091309			2
	LF0113	9/8/2009	21997	MW	331	322				PIT	965000000071570	ADIPOSE		0
	LF0113	9/8/2009	21998	MW	331	398				PIT	965000000079178			2
	LF0113	9/8/2009	21999	MW	312	348				PIT	965000000007110	ADIPOSE		0
	LF0113	9/8/2009	22000	MW	275	250				PIT	965000000083534			2
	LF0113	9/8/2009	22001	MW	295	276				PIT	965000000071974	ADIPOSE		0
	LF0113	9/8/2009	22002	MW	311	254				PIT	965000000237966			2
	LF0113	9/8/2009	22003	MW	293	284				PIT	965000000110098			2
	LF0113	9/8/2009	22004	MW	347	410				PIT	965000000007247	ADIPOSE		0
	LF0113	9/8/2009	22005	MW	305	308				FLOY	3143			2
	LF0113	9/8/2009	22006	MW	326	398				PIT	0A00747713			2
	LF0113	9/8/2009	22007	MW	336	402				PIT	965000000003667	ADIPOSE		0
	LF0113	9/8/2009	22008	MW	234	144								0
	LF0113	9/8/2009	22009	MW	290	280				PIT	0A00717713			2
	LF0113	9/8/2009	22010	MW	303	352				PIT	965000000070817	ADIPOSE		0
	LF0113	9/8/2009	22011	MW	244	210								0
	LF0113	9/8/2009	22012	MW	298	310				PIT	965000000072058	ADIPOSE		0
	LF0113	9/8/2009	22013	MW	267	198				PIT	965000000086350			2
	LF0113	9/8/2009	22014	MW	238	142								0
	LF0113	9/8/2009	22015	MW	315	380				PIT	965000000243146			2
	LF0113	9/8/2009	22016	MW	280	246				PIT	965000000071830	ADIPOSE		0
	LF0113	9/8/2009	22017	MW	308	360				PIT	965000000003388	ADIPOSE		0
	LF0113	9/8/2009	22018	MW	245	174								0
	LF0113	9/8/2009	22019	MW	300	316				PIT	965000000085614			2
	LF0113	9/8/2009	22020	MW	301	296				PIT	965000000072267	ADIPOSE		0
	LF0113	9/8/2009	22021	MW	313	362				PIT	965000000238372			2
	LF0113	9/8/2009	22022	MW	352	478				PIT	965000000069911	ADIPOSE		0
	LF0113	9/8/2009	22023	MW	262	206				PIT	965000000071663	ADIPOSE		0
	LF0113	9/8/2009	22024	MW	312	376				PIT	965000000004075	ADIPOSE		0
	LF0113	9/8/2009	22025	MW	248	164								0
	LF0114	5/15/2009	287	MW	261	196								0
	LF0114	5/15/2009	288	MW	284	254								0
	LF0114	5/15/2009	289	MW	252	176								0
	LF0114	5/15/2009	290	MW	293	282								0
	LF0114	5/15/2009	291	MW	295	176								0
	LF0114	5/15/2009	292	MW	278	298								0
	LF0114	5/15/2009	293	MW	296	284								0
	LF0114	5/15/2009	294	MW	274	214								0
	LF0114	5/15/2009	295	MW	291	270								0
	LF0114	5/15/2009	296	MW	284	276								0
	LF0114	5/15/2009	297	MW	301	314								0
	LF0114	5/15/2009	298	MW	279	226								0
	LF0114	5/15/2009	299	MW	246	168								0
	LF0114	5/15/2009	300	MW	270	220								0
	LF0114	5/15/2009	301	MW	236	142								0
	LF0114	5/15/2009	302	MW	303	284								0
	LF0114	5/15/2009	303	MW	297	274								0

Appendix F Table F1. Biological characteristics data for sampled fish, Site C Peace River Fish Inventory 2009.

Section	Site	Date	FishID	Species	Fork Len (mm)	Wt. (g)	Sexual Mat.	Age Struct.	Age	Tag Type	Tag No.	Fin Clip	DELT	Capt. Code
	LF0114	5/15/2009	304	MW	279	246								0
	LF0114	5/15/2009	305	MW	316	308				FLOY	1148			2
	LF0114	5/15/2009	306	MW	293	282								0
	LF0114	5/15/2009	307	MW	234	146								0
	LF0114	5/15/2009	308	MW	278	244								0
	LF0114	5/15/2009	309	MW	261	206								0
	LF0114	5/15/2009	310	MW	315	276				FLOY	1131			2
	LF0114	5/15/2009	311	MW	286	248								0
	LF0114	5/15/2009	312	MW	288	240				FLOY	8354			2
	LF0114	5/15/2009	313	MW	288	284								0
	LF0114	5/15/2009	314	MW	266	210								0
	LF0114	5/15/2009	315	MW	378	524								0
	LF0114	5/15/2009	316	MW	308	314				FLOY	13359			2
	LF0114	5/15/2009	317	MW	294	260								0
	LF0114	5/15/2009	318	MW	313	352								0
	LF0114	5/15/2009	319	MW	320	356								0
	LF0114	5/15/2009	320	MW	340	424								0
	LF0114	5/15/2009	321	MW	273	240								0
	LF0114	5/15/2009	322	MW	291	242								5
	LF0114	5/15/2009	323	MW	313	318				PIT	96500000085019			2
	LF0114	5/15/2009	324	MW	264	194								0
	LF0114	5/15/2009	325	MW	309	354								0
	LF0114	5/15/2009	326	MW	317	362				PIT	965000000092302			2
	LF0114	5/15/2009	327	MW	318	358				PIT	965000000246760			2
	LF0114	5/15/2009	328	MW	313	266								0
	LF0114	5/15/2009	329	MW	274	234								0
	LF0114	5/15/2009	330	MW	320	356								0
	LF0114	5/15/2009	331	MW	276	236								0
	LF0114	5/15/2009	332	MW	267	210								0
	LF0114	5/15/2009	333	MW	264	186								0
	LF0114	5/15/2009	334	MW	286	244								0
	LF0114	5/15/2009	335	MW	296	274				PIT	965000000247926			2
	LF0114	5/15/2009	336	MW	244	162								0
	LF0114	5/15/2009	337	MW	276	240								0
	LF0114	7/15/2009	4600	MW	404	764								0
	LF0114	7/15/2009	4601	MW	272	224								0
	LF0114	7/15/2009	4602	MW	257	168								0
	LF0114	7/15/2009	4603	MW	235	144								0
	LF0114	7/15/2009	4604	MW	294	278								0
	LF0114	7/15/2009	4605	MW	342	290								0
	LF0114	7/15/2009	4606	MW	280	250								0
	LF0114	7/15/2009	4607	MW	287	262								0
	LF0114	7/15/2009	4608	MW	282	242				PIT	965000000243728			2
	LF0114	7/15/2009	4609	MW	294	242								0
	LF0114	7/15/2009	4610	MW	320	362							EL	0
	LF0114	7/15/2009	4611	MW	383	644								0
	LF0114	7/15/2009	4612	MW	272	222								0
	LF0114	7/15/2009	4613	MW	302	342								0
	LF0114	7/15/2009	4614	MW	387	310								0
	LF0114	7/15/2009	4615	MW	234	142								0
	LF0114	7/15/2009	4616	MW	288	244				PIT	965000000247959			2
	LF0114	7/15/2009	4617	MW	293	276				FLOY	8366			2
	LF0114	7/15/2009	4618	MW	274	210								0
	LF0114	7/15/2009	4619	MW	290	228							EM	0
	LF0114	7/15/2009	4620	MW	295	276								0
	LF0114	7/15/2009	4621	MW	304	310								0
	LF0114	7/15/2009	4622	MW	270	244				PIT	0A00736043			2
	LF0114	7/15/2009	4623	MW	265	226								0
	LF0114	7/15/2009	4624	MW	270	242								0
	LF0114	7/15/2009	4625	MW	288	284								0
	LF0114	7/15/2009	4626	MW	290	274								0
	LF0114	7/15/2009	4627	MW	240	172								0
	LF0114	7/15/2009	4628	MW	309	338								0
	LF0114	7/15/2009	4629	MW	263	196								0
	LF0114	7/15/2009	4630	MW	291	284				PIT	965000000238777			2
	LF0114	7/15/2009	4631	MW	253	206								0
	LF0114	7/15/2009	4632	MW	325	344								0
	LF0114	7/15/2009	4633	MW	265	224								0
	LF0114	7/15/2009	4634	MW	316	296				PIT	4D00034715			2
	LF0114	7/15/2009	4635	BT	300	304		FIN RAY	3	PIT	965000000085451			0
	LF0114	9/8/2009	22026	MW	283	260				PIT	965000000007239			2
	LF0114	9/8/2009	22027	MW	267	230				PIT	965000000111615			2
	LF0114	9/8/2009	22028	MW	274	240				PIT	965000000002382		ADIPOSE	0
	LF0114	9/8/2009	22029	MW	303	300				FLOY	8345			2
	LF0114	9/8/2009	22030	MW	248	162								0
	LF0114	9/8/2009	22031	MW	258	194				PIT	965000000084686			2
	LF0114	9/8/2009	22032	MW	217	106								0
	LF0114	9/8/2009	22033	MW	262	196				PIT	965000000001437		ADIPOSE	0
	LF0114	9/8/2009	22034	MW	263	198				PIT	965000000006156		ADIPOSE	0
	LF0114	9/8/2009	22035	MW	316	322				PIT	965000000007602		ADIPOSE	0
	LF0114	9/8/2009	22036	MW	270	256				PIT	965000000071950		ADIPOSE	0
	LF0114	9/8/2009	22037	MW	264	230				PIT	965000000071067		ADIPOSE	0
	LF0114	9/8/2009	22038	MW	252	180				PIT	965000000067245		ADIPOSE	0

Appendix F Table F1. Biological characteristics data for sampled fish, Site C Peace River Fish Inventory 2009.

Section	Site	Date	FishID	Species	Fork Len (mm)	Wt. (g)	Sexual Mat.	Age Struct.	Age	Tag Type	Tag No.	Fin Clip	DELT	Capt. Code
LF0114		9/8/2009	22039	MW	328	352				PIT	96500000072521	ADIPOSE		0
LF0114		9/8/2009	22040	MW	286	298				PIT	96500000071946	ADIPOSE		0
LF0114		9/8/2009	22041	MW	314	346				FLOY	15343			2
LF0114		9/8/2009	22042	MW	264	226				PIT	96500000004220	ADIPOSE		0
LF0114		9/8/2009	22043	KO	190	68								0
LF0114		9/8/2009	22044	MW	293	338				PIT	965009999999999	ADIPOSE		0
LF0114		9/8/2009	22045	MW	245	168								0
LF0114		9/8/2009	22046	MW	262	246				PIT	965000000068478	ADIPOSE		0
LF0114		9/8/2009	22047	MW	226	132								0
LF0114		9/8/2009	22048	MW	294	296				PIT	965000000245867			2
LF0114		9/8/2009	22049	MW	245	176								0
LF0114		9/8/2009	22050	MW	225	223								0
LF0114		9/8/2009	22051	MW	243	162								0
LF0114		9/8/2009	22052	MW	240	162								0
LF0114		9/8/2009	22053	MW	242	154								0
LF0114		9/8/2009	22054	MW	259	206				PIT	965000000071880	ADIPOSE		0
LF0114		9/8/2009	22055	MW	280	256				PIT	0A00710373			2
LF0114		9/8/2009	22056	MW	345	412				PIT	965000000072655			2
LF0114		9/8/2009	22057	MW	271	240				PIT	96500000004914	ADIPOSE		0
LF0114		9/8/2009	22058	MW	283	272				PIT	965000000068065	ADIPOSE		0
LF0114		9/8/2009	22059	MW	209	98								0
LF0114		9/8/2009	22060	MW	290	282				PIT	96500000000555	ADIPOSE		0
LF0114		9/8/2009	22061	MW	259	192				PIT	965000000091185			2
LF0114		9/8/2009	22062	MW	266	230				PIT	965000000070836	ADIPOSE		0
LF0114		9/8/2009	22063	MW	332	368				PIT	96500000005410	ADIPOSE		0
LF0114		9/8/2009	22064	MW	297	294				PIT	965000000065213	ADIPOSE		0
LF0114		9/8/2009	22065	MW	255	212				PIT	965000000067878	ADIPOSE		0
LF0114		9/8/2009	22066	MW	229	144								0
LF0114		9/8/2009	22067	MW	350	410				PIT	0A00711317			2
LF0114		9/8/2009	22068	MW	257	200				PIT	965000000070719	ADIPOSE		0
LF0114		9/8/2009	22069	MW	292	284				PIT	965000000008798	ADIPOSE		0
LF0114		9/8/2009	22070	MW	255	188				PIT	965000000079861			2
LF0114		9/8/2009	22071	MW	222	146								0
LF0114		9/8/2009	22072	MW	271	256				PIT	965000000239356			2
LF0114		9/8/2009	22073	MW	305	372				PIT	965000000067708			2
LF0114		9/8/2009	22074	MW	256	178				PIT	965000000068456	ADIPOSE		0
LF0114		9/8/2009	22075	MW	292	274				PIT	965000000239985			2
LF0114		9/8/2009	22076	MW	275	268				PIT	965000000071684	ADIPOSE		0
LF0114		9/8/2009	22077	MW	335	400				PIT	965000000070684	ADIPOSE		0
LF0114		9/8/2009	22078	MW	217	116								0
LF0114		9/8/2009	22079	MW	246	184								0
LF0114		9/8/2009	22080	MW	334	504								0
LF0116		5/16/2009	521	MW	394	658								0
LF0116		5/16/2009	522	MW	282	262								0
LF0116		5/16/2009	523	MW	331	372								0
LF0116		5/16/2009	524	MW	293	268								0
LF0116		5/16/2009	525	MW	222	132								0
LF0116		5/16/2009	526	MW	350	432								5
LF0116		5/16/2009	527	MW	274	234								0
LF0116		5/16/2009	528	MW	259	168								0
LF0116		5/16/2009	529	MW	313									0
LF0116		5/16/2009	530	MW	332	342				FLOY	14490			2
LF0116		5/16/2009	531	MW	243	162								0
LF0116		5/16/2009	532	MW	299	324								0
LF0116		5/16/2009	533	MW	358	474								0
LF0116		5/16/2009	534	MW	308	322								0
LF0116		5/16/2009	535	MW	240	158								0
LF0116		5/16/2009	536	MW	285	294								0
LF0116		5/16/2009	537	MW	314	318								0
LF0116		5/16/2009	538	MW	294	274								0
LF0116		5/16/2009	539	MW	270	202								0
LF0116		5/16/2009	540	MW	294	288								0
LF0116		5/16/2009	541	MW	272	236								0
LF0116		5/16/2009	542	MW	269	196								0
LF0116		5/16/2009	543	MW	216	106								0
LF0116		5/16/2009	544	MW	238	144								0
LF0116		5/16/2009	545	MW	329	364								0
LF0116		5/16/2009	546	MW	329	418								5
LF0116		5/16/2009	547	MW	275	192								0
LF0116		5/16/2009	548	MW	292	252								0
LF0116		5/16/2009	549	MW	251	172								0
LF0116		5/16/2009	550	MW	300	300								0
LF0116		5/16/2009	551	MW	259	208								0
LF0116		5/16/2009	552	MW	260	200								0
LF0116		5/16/2009	553	MW	308	298								0
LF0116		5/16/2009	554	MW	287	224								0
LF0116		5/16/2009	555	MW	277	220								0
LF0116		5/16/2009	556	MW	274	246								0
LF0116		5/16/2009	557	MW	311	302								0
LF0116		5/16/2009	558	MW	226									0
LF0116		5/16/2009	559	MW	277	204								0
LF0116		5/16/2009	560	MW	296	278								0
LF0116		5/16/2009	561	MW	298	272								0

Appendix F Table F1. Biological characteristics data for sampled fish, Site C Peace River Fish Inventory 2009.

Section	Site	Date	FishID	Species	Fork Len (mm)	Wt. (g)	Sexual Mat.	Age Struct.	Age	Tag Type	Tag No.	Fin Clip	DELT	Capt. Code
	LF0116	5/16/2009	562	MW	302	304								0
	LF0116	5/16/2009	563	MW	294	256								0
	LF0116	5/16/2009	564	MW	265	224								0
	LF0116	5/16/2009	565	MW	315									0
	LF0116	5/16/2009	566	MW	278	210				PIT	965000000247419			2
	LF0116	5/16/2009	567	MW	238	132								0
	LF0116	5/16/2009	568	MW	295	278								0
	LF0116	5/16/2009	569	MW	315	322								0
	LF0116	5/16/2009	570	MW	332	388								0
	LF0116	5/16/2009	571	MW	283	248								0
	LF0116	5/16/2009	572	MW	283	250								0
	LF0116	5/16/2009	573	MW	226	146								0
	LF0116	5/16/2009	574	MW	282	258								0
	LF0116	7/15/2009	4586	MW	328	390								0
	LF0116	7/15/2009	4587	MW	263	198								0
	LF0116	7/15/2009	4588	MW	316	382								0
	LF0116	7/15/2009	4589	MW	305	356								0
	LF0116	7/15/2009	4590	MW	295	314								0
	LF0116	7/15/2009	4591	MW	283	230				PIT	965000000078704			2
	LF0116	7/15/2009	4592	MW	269	192								0
	LF0116	7/15/2009	4593	MW	330	356				PIT	4D00042140			2
	LF0116	7/15/2009	4594	MW	293	268								0
	LF0116	7/15/2009	4595	MW	281	244								0
	LF0116	7/15/2009	4596	MW	262	186								0
	LF0116	7/15/2009	4597	MW	234	138								0
	LF0116	7/15/2009	4598	MW	299	304				PIT	965000000246547			2
	LF0116	7/15/2009	4599	MW	293	296								0
	LF0116	9/8/2009	22081	MW	229	122								0
	LF0116	9/8/2009	22082	MW	256	200				PIT	965000000072618	ADIPOSE		0
	LF0116	9/8/2009	22083	MW	213	108								0
	LF0116	9/8/2009	22084	MW	245	168								0
	LF0116	9/8/2009	22085	MW	311	344				PIT	965000000069354	ADIPOSE		5
	LF0116	9/8/2009	22086	MW	343	416				PIT	965000000072251	ADIPOSE		0
	LF0116	9/8/2009	22087	MW	254	232								0
	LF0116	9/8/2009	22088	MW	312	326				PIT	965000000239780			2
	LF0116	9/8/2009	22089	MW	303	302				PIT	965000000071870	ADIPOSE		0
	LF0116	9/8/2009	22090	MW	283	288				PIT	965000000068746	ADIPOSE		0
	LF0116	9/8/2009	22091	MW	291	278				PIT	965000000071091	ADIPOSE		0
	LF0116	9/8/2009	22092	MW	345	410				PIT	965000000072655	ADIPOSE		0
	LF0116	9/8/2009	22093	MW	297	308				PIT	965000000078663			2
	LF0116	9/8/2009	22094	MW	303	318				FLOY	15256			2
	LF0116	9/8/2009	22095	MW	272	270				PIT	965000000072961	ADIPOSE		0
	LF0116	9/8/2009	22096	MW	273	262				PIT	965000000072535	ADIPOSE		0
	LF0116	9/8/2009	22097	MW	307	352				PIT	965000000070727	ADIPOSE		0
	LF0116	9/8/2009	22098	MW	250	198				PIT	965000000069621	ADIPOSE		0
	LF0116	9/8/2009	22099	MW	272	262				PIT	965000000070659	ADIPOSE		0
	LF0116	9/8/2009	22100	MW	295	284				PIT	965000000010221	ADIPOSE		0
	LF0116	9/8/2009	22101	MW	324	382				PIT	965000000068666	ADIPOSE		0
	LF0116	9/8/2009	22102	MW	296	308				PIT	965000000070845	ADIPOSE		0
	LF0116	9/8/2009	22103	MW	243	182								0
	LF0116	9/8/2009	22104	MW	255	208				PIT	965000000004076	ADIPOSE		0
	LF0116	9/8/2009	22105	MW	259	182				PIT	965000000071532	ADIPOSE		0
	LF0116	9/8/2009	22106	MW	277	252				PIT	965000000066111	ADIPOSE		0
	LF0116	9/8/2009	22107	MW	241	168								0
	LF0116	9/8/2009	22108	MW	320	354				PIT	965000000071465	ADIPOSE		0
	LF0116	9/8/2009	22109	MW	276	210				PIT	965000000072243	ADIPOSE		0
	LF0116	9/8/2009	22110	MW	288	300				PIT	965000000008801	ADIPOSE		0
	LF0116	9/8/2009	22111	MW	314	316				PIT	965000000246471			2
	LF0116	9/8/2009	22112	MW	260	210				PIT	965000000070075	ADIPOSE		0
	LF0116	9/8/2009	22113	MW	297	316				PIT	965000000001107	ADIPOSE		0
	LF0116	9/8/2009	22114	MW	276	234				PIT	965000000008326	ADIPOSE		0
	LF0116	9/8/2009	22115	MW	281	276								0
	LF0116	9/8/2009	22116	MW	303	370				PIT	965000000067708	ADIPOSE		0
	LF0116	9/8/2009	22117	MW	317	356				PIT	965000000065341	ADIPOSE		0
	LF0116	9/8/2009	22118	MW	330	404				PIT	965000000067095	ADIPOSE		0
	LF0116	9/8/2009	22119	MW	287	270				PIT	965000000071272	ADIPOSE		0
	LF0116	9/8/2009	22120	MW	292	306				PIT	965000000071887	ADIPOSE		0
	LF0116	9/8/2009	22121	MW	275	268				PIT	965000000007485	ADIPOSE		0
	LF0116	9/8/2009	22122	MW	281	254				PIT	965000000068999	ADIPOSE		0
	LF0116	9/8/2009	22123	MW	266	210				PIT	96500000006702	ADIPOSE		0
	LF0116	9/8/2009	22124	MW	244	170								0
	LF0116	9/8/2009	22125	MW	280	254				PIT	965000000007239	ADIPOSE		0
	LF0116	9/8/2009	22126	MW	247	180								0
	LF0116	9/8/2009	22127	MW	312	316				PIT	965000000070127	ADIPOSE		5
	LF0116	9/8/2009	22128	MW	237	144								0
	LF0116	9/8/2009	22129	MW	246	158								0
	LF0116	9/8/2009	22130	MW	247	170								0
	LF0116	9/8/2009	22131	MW	286	268				PIT	965000000071962	ADIPOSE		0
	LF0116	9/8/2009	22132	MW	284	264				PIT	965000000010174	ADIPOSE		0
	LF0116	9/8/2009	22133	MW	240	148								0
	LF0116	9/8/2009	22134	MW	247	164								0
	LF0116	9/8/2009	22135	MW	242	168								0
	LF01LYN01	5/16/2009	575	LSU	71									0

Appendix F Table F1. Biological characteristics data for sampled fish, Site C Peace River Fish Inventory 2009.

Section	Site	Date	FishID	Species	Fork Len (mm)	Wt. (g)	Sexual Mat.	Age Struct.	Age	Tag Type	Tag No.	Fin Clip	DELT	Capt. Code
	LF01LYN01	5/16/2009	576	CSU	396	888								0
	LF01LYN01	5/16/2009	577	LSU	412	1000				PIT	96500000083915			0
	LF01LYN01	5/16/2009	578	MW	220	100								0
	LF01LYN01	5/16/2009	579	LSU	378	742				PIT	96500000084536			0
	LF01LYN01	5/16/2009	580	CSU	382	708				PIT	96500000090101			0
	LF01LYN01	5/16/2009	581	LSU	374	608				PIT	96500000086659			0
	LF01LYN01	5/16/2009	582	CSU	468	1406				PIT	96500000085080			0
	LF01LYN01	5/16/2009	583	MW	229	128								0
	LF01LYN01	5/16/2009	584	LSU	428	1070				PIT	96500000088331			0
	LF01LYN01	5/16/2009	585	MW	322	314								0
	LF01LYN01	5/16/2009	586	MW	337	396								0
	LF01LYN01	5/16/2009	587	LSU	337	656								0
	LF01LYN01	5/16/2009	588	LSU	379	700				PIT	96500000090093			0
	LF01LYN01	5/16/2009	589	MW	232	124								0
	LF01LYN01	5/16/2009	590	MW	323	314								0
	LF01LYN01	5/16/2009	591	LSU	411	902				PIT	96500000074314			0
	LF01LYN01	5/16/2009	592	MW	230	124								0
	LF01LYN01	5/16/2009	593	MW	176	56								0
	LF01LYN01	5/16/2009	594	MW	225	132								0
	LF01LYN01	7/15/2009	4636	CSU	537	1870		FIN RAY	16	PIT	965000000107327			0
	LF01LYN01	7/15/2009	4637	CSU	434	1376		FIN RAY		PIT	96500000076501			0
	LF01LYN01	7/15/2009	4638	CSU	505	1700		FIN RAY	15	PIT	96500000077470			0
	LF01LYN01	7/15/2009	4639	CSU	472	1394		FIN RAY	19	PIT	96500000091761			0
	LF01LYN01	7/15/2009	4640	CSU	487	1558		FIN RAY	15	PIT	96500000087074			0
	LF01LYN01	7/15/2009	4641	NSC	361	626	8	SCALES		PIT	96500000090756			0
	LF01LYN01	7/15/2009	4642	MW	377	568								0
	LF01LYN01	7/15/2009	4643	MW	214	118								0
	LF01LYN01	7/15/2009	4644	MW	243	182								0
	LF01LYN01	7/15/2009	4645	RB	167	60		SCALES						0
	LF01LYN01	9/14/2009	8951	NSC	360	600								0
	LF01LYN01	9/14/2009	8952	WSC	405	926								0
	LF01LYN01	9/14/2009	8953	CSU	503	1840								0
	LF01LYN01	9/14/2009	8954	CSU	424	1064								0
	LF01LYN01	9/14/2009	8955	MW	352	480								0
	LF01LYN01	9/14/2009	8956	CSU	400	878								0
	LF01LYN01	9/14/2009	8957	LSU	373	614								0
	LF01LYN01	9/14/2009	8958	WSC	421	1004								0
	LF01LYN01	9/14/2009	8959	KO	111	14								0
	LF01LYN01	9/14/2009	8960	MW	336	440								0
	LF01LYN01	9/14/2009	8961	MW	304	340								0
	LF01LYN01	9/14/2009	8962	LW	380	726		SCALES	5					0
	LF01LYN01	9/14/2009	8963	CSU	440	1224								0
	LF01LYN01	9/14/2009	8964	LW	366	588		SCALES	7					0
	LF01LYN01	9/14/2009	8965	NSC	282	232								0
	LF01LYN01	9/14/2009	8966	NSC	324	390								0
	LF01LYN01	9/14/2009	8967	LSU	304	340								0
	LF01LYN01	9/14/2009	8968	BT	303	322		FIN RAY	4	PIT	96500000070226			0
	LF01LYN01	9/14/2009	8969	BT	501	1276		FIN RAY	6	PIT	96500000070622			0
	LF01MAU01	5/16/2009	476	LSU	422	1086				PIT	965000000109553			0
	LF01MAU01	5/16/2009	477	LSU	380	834				PIT	96500000090922			0
	LF01MAU01	5/16/2009	478	LSU	390					PIT	96500000073934			0
	LF01MAU01	5/16/2009	479	LSU	394	706				PIT	96500000083751			0
	LF01MAU01	5/16/2009	480	MW	314	328								0
	LF01MAU01	5/16/2009	481	LSU	440	1180				PIT	965000000110547			0
	LF01MAU01	5/16/2009	482	MW	101									0
	LF01MAU01	5/16/2009	483	LSU	405	922				PIT	96500000091163			0
	LF01MAU01	5/16/2009	484	LSU	384	874				PIT	96500000083849			0
	LF01MAU01	5/16/2009	485	LSU	462	1418				PIT	96500000084183			0
	LF01MAU01	5/16/2009	486	RB	410	790				PIT	96500000084658			0
	LF01MAU01	5/16/2009	487	LSU	360	618				PIT	96500000084960			0
	LF01MAU01	5/16/2009	488	PCC	196	90								0
	LF01MAU01	7/14/2009	4272	LSU	445	1062		FIN RAY	14	PIT	96500000076361			0
	LF01MAU01	7/14/2009	4273	LSU	385	702		FIN RAY	12	PIT	965000000108125			0
	LF01MAU01	7/14/2009	4274	LSU	391	758		FIN RAY	11	PIT	96500000092121			0
	LF01MAU01	7/14/2009	4275	CSU	416	906		FIN RAY	10	PIT	96500000089855			0
	LF01MAU01	7/14/2009	4276	LT	458	882		FIN RAY		PIT	96500000087901			0
	LF01MAU01	7/14/2009	4277	MW	265	230								0
	LF01MAU01	7/14/2009	4278	CSU	467	1194		FIN RAY		PIT	96500000088320			0
	LF01MAU01	7/14/2009	4279	LSU	336	488		FIN RAY	6	PIT	965000000109664			0
	LF01MAU01	7/14/2009	4280	LSU	396	836		FIN RAY	15	PIT	96500000092588			0
	LF01MAU01	7/14/2009	4281	LSU	412	904		FIN RAY	14	PIT	965000000107723			0
	LF01MAU01	7/14/2009	4282	MW	385	510				FLOY	15157			2
	LF01MAU01	7/14/2009	4283	LSU	413	798		FIN RAY	15	PIT	965000000073571			0
	LF01MAU01	7/14/2009	4284	LSU	411	804		FIN RAY	13	PIT	96500000085321		EL	0
	LF01MAU01	7/14/2009	4285	LSU	401	828		FIN RAY	9	PIT	96500000088026			0
	LF01MAU01	7/14/2009	4286	RB	342	370		SCALES		PIT	96500000084274		EM	0
	LF01MAU01	7/14/2009	4287	LSU	430	962		FIN RAY	14	PIT	96500000091409			0
	LF01MAU01	7/14/2009	4288	MW	236	136								0
	LF01MAU01	7/14/2009	4289	LSU	156	36		SCALES	1					0
	LF01MAU01	7/14/2009	4290	MW	324	406								0
	LF01MAU01	9/14/2009	8940	NP	467	940		FIN RAY	3	PIT	96500000071097			0
	LF01MAU01	9/14/2009	8941	NP	428	636		FIN RAY	3					0
	LF01MAU01	9/14/2009	8942	NP	452	842		FIN RAY	4	PIT	96500000068470			0

Appendix F Table F1. Biological characteristics data for sampled fish, Site C Peace River Fish Inventory 2009.

Section	Site	Date	FishID	Species	Fork Len (mm)	Wt. (g)	Sexual Mat.	Age Struct.	Age	Tag Type	Tag No.	Fin Clip	DELT	Capt. Code
	LF01MAU01	9/14/2009	8943	NP	455	796		FIN RAY	3	PIT	96500000072530			0
	LF01MAU01	9/14/2009	8944	NP	462	970		FIN RAY	3	PIT	96500000069457			0
	LF01MAU01	9/14/2009	8945	NP	423	580		FIN RAY	3	PIT	96500000072738			0
	LF01MAU01	9/14/2009	8946	NP	461	852		FIN RAY	5	PIT	96500000068399			0
	LF01MAU01	9/14/2009	8947	NP	477	916		FIN RAY	3	PIT	96500000070623			0
	LF01MAU01	9/14/2009	8948	NP	471	916		FIN RAY	4	PIT	9650000006157			0
	LF01MAU01	9/14/2009	8949	NP	464	918		FIN RAY	5	PIT	96500000070214			0
	LF01MAU01	9/14/2009	8950	NP	567	1752		FIN RAY	5	PIT	96500000072674			0
	MT0106	9/22/2009	21437	CAS	84									0
	MT0107	9/23/2009	21438	CCG	81									0
	MT0108	5/16/2009	18787	CCG	97									0
	MT0108	5/16/2009	18788	LSU	59									0
	MT0109	7/14/2009	20588	CAS	68									0
	SF0101	7/14/2009	11125	KO	72									0
	SF0101	7/14/2009	11126	CAS	68									0
	SF0101	9/22/2009	13458	CAS	105									0
	SF0101	9/22/2009	13459	CCG	87									0
	SF0101	9/22/2009	13460	CCG	66									0
	SF0101	9/22/2009	13461	CCG	80									0
	SF0101	5/16/2009	15860	KO	72									0
	SF0101	5/16/2009	15861	CAS	79									0
	SF0101	5/16/2009	15862	CCG	56									0
	SF0102	7/14/2009	11045	CAS	60									0
	SF0102	7/14/2009	11046	CAS	36									0
	SF0102	7/14/2009	11047	CAS	36									0
	SF0102	7/14/2009	11048	CCG	75									0
	SF0102	7/14/2009	11049	CAS	58									0
	SF0102	7/14/2009	11127	RB	86									0
	SF0102	7/14/2009	11128	KO	70									0
	SF0102	7/14/2009	11129	KO	205									0
	SF0102	7/14/2009	11130	LSU	128									0
	SF0102	7/14/2009	11131	RB	222									0
	SF0102	7/14/2009	11132	LSU	172									0
	SF0102	7/14/2009	11133	RB	35									0
	SF0102	7/14/2009	11134	RB	268									0
	SF0102	7/14/2009	11135	RB	125									0
	SF0102	7/14/2009	11136	KO	88									0
	SF0102	7/14/2009	11137	MW	59									0
	SF0102	7/14/2009	11138	RB	128									0
	SF0102	7/14/2009	11139	RB	111									0
	SF0102	7/14/2009	11140	MW	50									0
	SF0102	7/14/2009	11141	LSU	105									0
	SF0102	7/14/2009	11142	LSU	128									0
	SF0102	7/14/2009	11143	RB	163									0
	SF0102	7/14/2009	11144	LSU	105									0
	SF0102	7/14/2009	11145	LSU	109									0
	SF0102	7/14/2009	11146	CCG	37									0
	SF0102	9/23/2009	13462	MW	168									0
	SF0102	9/23/2009	13463	RB	67									0
	SF0102	9/23/2009	13464	CCG	113									0
	SF0102	9/23/2009	13465	RB	47									0
	SF0102	9/23/2009	13466	CCG	94									0
	SF0102	9/23/2009	13467	CCG	87									0
	SF0102	9/23/2009	13468	CCG	93									0
	SF0102	9/23/2009	13469	CCG	88									0
	SF0102	9/23/2009	13470	RB	67									0
	SF0102	9/23/2009	13471	CCG	83									0
	SF0102	9/23/2009	13472	CCG	94									0
	SF0102	9/23/2009	13473	CAS	107									0
	SF0102	9/23/2009	13474	CAS	56									0
	SF0102	9/23/2009	13475	CCG	71									0
	SF0102	9/23/2009	13476	RB	72									0
	SF0102	9/23/2009	13477	CCG	83									0
	SF0102	9/23/2009	13478	LSU	65									0
	SF0102	9/23/2009	13479	CCG	76									0
	SF0102	9/23/2009	13480	CAS	50									0
	SF0102	9/23/2009	13481	CAS	52									0
	SF0102	9/23/2009	13482	RB	73									0
	SF0102	5/16/2009	15863	MW	124									0
	SF0103	7/15/2009	11050	CCG	45									0
	SF0103	7/15/2009	11147	RB	315									0
	SF0103	7/15/2009	11148	RB	146									0
	SF0103	7/15/2009	11149	RB	202									0
	SF0103	7/15/2009	11150	MW	194									0
	SF0103	7/15/2009	11151	MW	200									0
	SF0103	7/15/2009	11152	RB	230									0
	SF0103	7/15/2009	11153	RB	114									0
	SF0103	7/15/2009	11154	MW	195									0
	SF0103	7/15/2009	11155	RB	172									0
	SF0103	7/15/2009	11156	RB	152									0
	SF0103	7/15/2009	11157	RB	131									0
	SF0103	7/15/2009	11158	RB	128									0
	SF0103	7/15/2009	11159	RB	152									0

Appendix F Table F1. Biological characteristics data for sampled fish, Site C Peace River Fish Inventory 2009.

Section	Site	Date	FishID	Species	Fork Len (mm)	Wt. (g)	Sexual Mat.	Age Struct.	Age	Tag Type	Tag No.	Fin Clip	DELT	Capt. Code
	SF0103	7/15/2009	11160	RB	255									0
	SF0103	7/15/2009	11161	RB	131									0
	SF0103	7/15/2009	11162	RB	190									0
	SF0103	7/15/2009	11163	RB	139									0
	SF0103	7/15/2009	11164	RB	162									0
	SF0103	7/15/2009	11165	RB	133									0
	SF0103	9/23/2009	13483	MW	182									0
	SF0103	9/23/2009	13484	CCG	103									0
	SF0103	9/23/2009	13485	MW	181									0
	SF0103	9/23/2009	13486	MW	163									0
	SF0103	9/23/2009	13487	KO	125									0
	SF0103	9/23/2009	13488	KO	130									0
	SF0103	9/23/2009	13489	RB	133									0
	SF0103	9/23/2009	13490	MW	176									0
	SF0103	9/23/2009	13491	MW	169									0
	SF0103	9/23/2009	13492	KO	112									0
	SF0103	9/23/2009	13493	CCG	94									0
	SF0103	9/23/2009	13494	CCG	103									0
	SF0103	9/23/2009	13495	CAS	55									0
	SF0103	9/23/2009	13496	CCG	100									0
	SF0103	9/23/2009	13497	CCG	97									0
	SF0103	9/23/2009	13498	KO	130									0
	SF0103	9/23/2009	13499	CAS	65									0
	SF0103	9/23/2009	13500	MW	80									0
	SF0103	9/23/2009	13501	RB	140									0
	SF0103	9/23/2009	13502	RB	162									0
	SF0103	9/23/2009	13503	CCG	118									0
	SF0103	9/23/2009	13504	CCG	88									0
	SF0103	9/23/2009	13505	CAS	77									0
	SF0103	9/23/2009	13506	CAS	86									0
	SF0103	9/23/2009	13507	CCG	74									0
	SF0103	9/23/2009	13508	CAS	71									0
	SF0103	9/23/2009	13509	CAS	87									0
	SF0103	9/23/2009	13510	CAS	58									0
	SF0103	9/23/2009	13511	CCG	82									0
	SF0103	9/23/2009	13512	CAS	50									0
	SF0103	9/23/2009	13513	CCG	74									0
	SF0103	9/23/2009	13514	CAS	42									0
	SF0103	9/23/2009	13515	CCG	77									0
	SF0103	9/23/2009	13516	CCG	79									0
	SF0103	9/23/2009	13517	CCG	95									0
	SF0103	9/23/2009	13518	CCG	44									0
	SF0103	9/23/2009	13520	CCG	76									0
	SF0103	5/16/2009	15864	KO	152									0
	SF0103	5/16/2009	15865	CAS	96									0
	SF0103	5/16/2009	15866	RB	86									0
	SF0103	5/16/2009	15867	RB	74									0
	SF0104	7/15/2009	11051	CCG	67									0
	SF0104	7/15/2009	11166	RB	120									0
	SF0104	7/15/2009	11167	RB	163									0
	SF0104	7/15/2009	11168	RB	113									0
	SF0104	7/15/2009	11169	RB	154									0
	SF0104	7/15/2009	11170	RB	103									0
	SF0104	7/15/2009	11171	RB	123									0
	SF0104	7/15/2009	11172	RB	142									0
	SF0104	7/15/2009	11173	RB	152									0
	SF0104	7/15/2009	11174	KO	98									0
	SF0104	7/15/2009	11175	RB	113									0
	SF0104	9/23/2009	13521	RB	137									0
	SF0104	9/23/2009	13522	RB	116									0
	SF0104	9/23/2009	13523	RB	187									0
	SF0104	9/23/2009	13524	RB	118									0
	SF0104	9/23/2009	13525	RB	129									0
	SF0104	9/23/2009	13526	RB	181									0
	SF0104	9/23/2009	13527	RB	122									0
	SF0104	9/23/2009	13528	KO	116									0
	SF0104	9/23/2009	13529	CCG	90									0
	SF0104	9/23/2009	13530	CCG	91									0
	SF0104	9/23/2009	13531	CCG	86									0
	SF0104	9/23/2009	13532	CCG	95									0
	SF0104	9/23/2009	13533	CCG	91									0
	SF0104	9/23/2009	13534	CCG	70									0
	SF0104	9/23/2009	13535	CCG	83									0
	SF0104	9/23/2009	13536	CAS	95									0
	SF0104	9/23/2009	13537	CAS	51									0
	SF0104	9/23/2009	13538	CAS	71									0
	SF0104	9/23/2009	13539	CCG	75									0
	SF0104	9/23/2009	13540	CCG	80									0
	SF0104	9/23/2009	13541	CCG	88									0
	SF0104	9/23/2009	13542	CCG	98									0
	SF0104	9/23/2009	13543	CCG	71									0
	SF0104	9/23/2009	13544	CAS	108									0
	SF0104	9/23/2009	13545	CAS	77									0

Appendix F Table F1. Biological characteristics data for sampled fish, Site C Peace River Fish Inventory 2009.

Section	Site	Date	FishID	Species	Fork Len (mm)	Wt. (g)	Sexual Mat.	Age Struct.	Age	Tag Type	Tag No.	Fin Clip	DELT	Capt. Code
	SF0104	9/23/2009	13546	CAS	53									0
	SF0104	9/23/2009	13547	CCG	58									0
	SF0104	9/23/2009	13548	CCG	47									0
	SF0104	5/16/2009	15868	RB	132									0
	SF0105	7/15/2009	11052	CCG	60									0
	SF0105	7/15/2009	11177	KO	83									0
	SF0105	7/15/2009	11178	BT	197									0
	SF0105	7/15/2009	11179	KO	96									0
	SF0105	7/15/2009	11180	KO	85									0
	SF0105	7/15/2009	11181	RB	122									0
	SF0105	7/15/2009	11182	RB	142									0
	SF0105	7/15/2009	11183	RB	151									0
	SF0105	7/15/2009	11184	RB	113									0
	SF0105	7/15/2009	11185	RB	107									0
	SF0105	7/15/2009	11186	RB	163									0
	SF0105	7/15/2009	11187	RB	144									0
	SF0105	7/15/2009	11188	RB	133									0
	SF0105	7/15/2009	11190	RB	162									0
	SF0105	9/23/2009	13549	MW	197									0
	SF0105	9/23/2009	13550	CCG	100									0
	SF0105	9/23/2009	13551	CCG	95									0
	SF0105	9/23/2009	13552	RB	183									0
	SF0105	9/23/2009	13553	CCG	78									0
	SF0105	9/23/2009	13554	LSU	126									0
	SF0105	9/23/2009	13555	CCG	93									0
	SF0105	9/23/2009	13556	RB	135									0
	SF0105	9/23/2009	13557	CCG	80									0
	SF0105	9/23/2009	13558	CCG	97									0
	SF0105	9/23/2009	13559	CCG	91									0
	SF0105	9/23/2009	13560	RB	191									0
	SF0105	9/23/2009	13561	CCG	97									0
	SF0105	9/23/2009	13562	CCG	89									0
	SF0105	9/23/2009	13563	CCG	87									0
	SF0105	9/23/2009	13564	CCG	85									0
	SF0105	9/23/2009	13565	CCG	85									0
	SF0105	9/23/2009	13566	CCG	73									0
	SF0105	9/23/2009	13567	CCG	91									0
	SF0105	5/16/2009	15869	RB	159									0
	SF0105	5/16/2009	15870	RB	160									0
	SF0105	5/16/2009	15871	RB	63									0
	SF0106	7/15/2009	11053	CCG	74									0
	SF0106	7/15/2009	11054	CCG	72									0
	SF0106	7/15/2009	11191	GR	414									0
	SF0106	7/15/2009	11192	MW	174									0
	SF0106	7/15/2009	11193	MW	144									0
	SF0106	7/15/2009	11194	MW	173									0
	SF0106	7/15/2009	11195	MW	129									0
	SF0106	7/15/2009	11196	KO	181									0
	SF0106	7/15/2009	11197	LSU	100									0
	SF0106	7/15/2009	11198	MW	131									0
	SF0106	7/15/2009	11199	MW	142									0
	SF0106	7/15/2009	11200	GR	140									0
	SF0106	7/15/2009	11201	MW	118									0
	SF0106	7/15/2009	11202	RB	137									0
	SF0106	7/15/2009	11203	GR	144									0
	SF0106	7/15/2009	11204	CCG	59									0
	SF0106	9/23/2009	13569	CCG	68									0
	SF0106	9/23/2009	13570	CAS	52									0
	SF0106	9/23/2009	13571	MW	157									0
	SF0106	9/23/2009	13572	CCG	101									0
	SF0106	9/23/2009	13573	MW	164									0
	SF0106	9/23/2009	13574	CCG	84									0
	SF0106	9/23/2009	13575	CCG	84									0
	SF0106	9/23/2009	13576	CCG	89									0
	SF0106	9/23/2009	13577	CCG	89									0
	SF0106	9/23/2009	13578	CCG	109									0
	SF0106	9/23/2009	13579	MW	179									0
	SF0106	9/23/2009	13580	CCG	65									0
	SF0106	9/23/2009	13581	CCG	78									0
	SF0106	9/23/2009	13582	CCG	90									0
	SF0106	9/23/2009	13583	CAS	48									0
	SF0106	9/23/2009	13584	CCG	58									0
	SF0106	9/23/2009	13585	CCG	80									0
	SF0106	9/23/2009	13586	CCG	93									0
	SF0106	9/23/2009	13587	CCG	68									0
	SF0106	9/23/2009	13588	CCG	93									0
	SF0106	9/23/2009	13590	CAS	60									0
	SF0106	9/23/2009	13591	CAS	72									0
	SF0106	9/23/2009	13592	CAS	60									0
	SF0106	9/23/2009	13593	CAS	48									0
	SF0106	9/23/2009	13594	MW	92									0
	SF0106	9/23/2009	13595	MW	83									0
	SF0106	9/23/2009	13596	CAS	52									0

Appendix F Table F1. Biological characteristics data for sampled fish, Site C Peace River Fish Inventory 2009.

Section	Site	Date	FishID	Species	Fork Len (mm)	Wt. (g)	Sexual Mat.	Age Struct.	Age	Tag Type	Tag No.	Fin Clip	DELT	Capt. Code
	SF0106	9/23/2009	13597	CAS	41									0
	SF0106	9/23/2009	13598	CAS	57									0
	SF0106	5/16/2009	15872	MW	131									0
	SF0106	5/16/2009	15873	MW	115									0
	SF0106	5/16/2009	15874	MW	104									0
	SF0106	5/16/2009	15875	KO	61									0
	SF0107	7/15/2009	11055	RB	170								LL	0
	SF0107	7/15/2009	11056	BT	151			SCALES	1					0
	SF0107	7/15/2009	11057	GR	159			SCALES						0
	SF0107	7/15/2009	11058	BT	182			SCALES	1					0
	SF0107	7/15/2009	11205	RB	270									0
	SF0107	7/15/2009	11206	MW	115									0
	SF0107	7/15/2009	11207	MW	190									0
	SF0107	7/15/2009	11208	MW	117									0
	SF0107	7/15/2009	11209	MW	133									0
	SF0107	7/15/2009	11210	MW	125									0
	SF0107	7/15/2009	11211	MW	121									0
	SF0107	7/15/2009	11212	RB	143									0
	SF0107	7/15/2009	11213	MW	102									0
	SF0107	7/15/2009	11214	CCG	39									0
	SF0107	7/15/2009	11215	CCG	60									0
	SF0107	9/23/2009	13599	MW	188									0
	SF0107	9/23/2009	13600	MW	154									0
	SF0107	9/23/2009	13601	RB	71									0
	SF0107	9/23/2009	13602	MW	174									0
	SF0107	9/23/2009	13603	MW	85									0
	SF0107	9/23/2009	13604	MW	105									0
	SF0107	9/23/2009	13605	MW	184									0
	SF0107	9/23/2009	13606	CAS	55									0
	SF0107	9/23/2009	13607	MW	97									0
	SF0107	9/23/2009	13608	CCG	83									0
	SF0107	9/23/2009	13609	CCG	80									0
	SF0107	9/23/2009	13610	CCG	72									0
	SF0107	9/23/2009	13611	CCG	69									0
	SF0107	9/23/2009	13612	CAS	62									0
	SF0107	9/23/2009	13613	CCG	81									0
	SF0107	9/23/2009	13614	CCG	84									0
	SF0107	9/23/2009	13615	CCG	89									0
	SF0107	9/23/2009	13616	CCG	86									0
	SF0107	9/23/2009	13617	CCG	73									0
	SF0107	9/23/2009	13618	KO	163									0
	SF0107	9/23/2009	13619	KO	140									0
	SF0107	9/23/2009	13620	MW	84									0
	SF0107	9/23/2009	13621	LSU	107									0
	SF0107	5/16/2009	15876	KO	59									0
	SF0108	7/15/2009	11059	CAS	54									0
	SF0108	7/15/2009	11216	MW	198									0
	SF0108	7/15/2009	11217	MW	120									0
	SF0108	7/15/2009	11218	LSU	115									0
	SF0108	7/15/2009	11219	LSU	116									0
	SF0108	7/15/2009	11220	RB	114									0
	SF0108	7/15/2009	11221	MW	136									0
	SF0108	7/15/2009	11222	RB	114									0
	SF0108	7/15/2009	11223	RB	177									0
	SF0108	7/15/2009	11224	LSU	100									0
	SF0108	7/15/2009	11225	CCG	60									0
	SF0108	7/15/2009	11226	CCG	40									0
	SF0108	9/23/2009	13622	CCG	89									0
	SF0108	9/23/2009	13623	CCG	83									0
	SF0108	9/23/2009	13624	CCG	88									0
	SF0108	9/23/2009	13625	CCG	83									0
	SF0108	9/23/2009	13626	CCG	79									0
	SF0108	9/23/2009	13627	CCG	91									0
	SF0108	9/23/2009	13628	CCG	93									0
	SF0108	9/23/2009	13629	CCG	78									0
	SF0108	9/23/2009	13630	CCG	85									0
	SF0108	9/23/2009	13631	CCG	82									0
	SF0108	9/23/2009	13632	CCG	94									0
	SF0108	9/23/2009	13633	CCG	68									0
	SF0108	9/23/2009	13634	CCG	93									0
	SF0108	9/23/2009	13635	CCG	100									0
	SF0108	9/23/2009	13636	CCG	82									0
	SF0108	5/16/2009	15877	CCG	89									0
	SF0109	7/14/2009	11033	MW	62									0
	SF0109	7/14/2009	11086	MW	58									0
	SF0109	7/14/2009	11087	MW	62									0
	SF0109	7/14/2009	11088	MW	61									0
	SF0109	7/14/2009	11089	MW	60									0
	SF0109	7/14/2009	11090	MW	61									0
	SF0109	7/14/2009	11091	MW	59									0
	SF0109	9/22/2009	13376	CCG	64									0
	SF0109	9/22/2009	13377	MW	106									0
	SF0109	7/14/2009	21489	MW	41									0

Appendix F Table F1. Biological characteristics data for sampled fish, Site C Peace River Fish Inventory 2009.

Section	Site	Date	FishID	Species	Fork Len (mm)	Wt. (g)	Sexual Mat.	Age Struct.	Age	Tag Type	Tag No.	Fin Clip	DELT	Capt. Code
	SF0109	7/14/2009	21490	MW	56									
	SF0110	7/14/2009	11015	MW	323					FLOY	5086			2
	SF0110	7/14/2009	11034	CAS	73									0
	SF0110	7/14/2009	11035	CCG	64									0
	SF0110	7/14/2009	11036	CAS	62									0
	SF0110	7/14/2009	11037	CCG	35									0
	SF0110	7/14/2009	11094	KO	88									0
	SF0110	9/22/2009	13378	CCG	114									0
	SF0110	9/22/2009	13379	CCG	73									0
	SF0110	9/22/2009	13380	CCG	85									0
	SF0110	9/22/2009	13381	CCG	101									0
	SF0110	9/22/2009	13382	CCG	85									0
	SF0110	9/22/2009	13383	CCG	95									0
	SF0110	9/22/2009	13384	CCG	92									0
	SF0110	9/22/2009	13385	CCG	76									0
	SF0110	9/22/2009	13386	CCG	75									0
	SF0110	9/22/2009	13387	CCG	65									0
	SF0110	9/22/2009	13388	CCG	48									0
	SF0110	9/22/2009	13389	CAS	68									0
	SF0110	9/22/2009	13390	CCG	92									0
	SF0110	9/22/2009	13391	CCG	82									0
	SF0110	9/22/2009	13392	CCG	76									0
	SF0110	9/22/2009	13393	CCG	96									0
	SF0110	9/22/2009	13394	CCG	85									0
	SF0110	9/22/2009	13396	CAS	49									0
	SF0110	5/17/2009	15895	CAS	90									0
	SF0110	5/17/2009	15896	CCG	72									0
	SF0110	5/17/2009	15897	CAS	81									0
	SF0111	7/14/2009	11041	CCG	70									0
	SF0111	7/14/2009	11042	CCG	69									0
	SF0111	7/14/2009	11043	CCG	46									0
	SF0111	7/14/2009	11044	CCG	67									0
	SF0111	7/14/2009	11098	MW	149									0
	SF0111	7/14/2009	11099	MW	65									0
	SF0111	7/14/2009	11100	MW	64									0
	SF0111	7/14/2009	11101	GR	152									0
	SF0111	7/14/2009	11102	MW	53									0
	SF0111	7/14/2009	11103	KO	73									0
	SF0111	7/14/2009	11104	MW	57									0
	SF0111	7/14/2009	11105	KO	78									0
	SF0111	7/14/2009	11106	MW	142									0
	SF0111	9/22/2009	13428	MW	195									0
	SF0111	9/22/2009	13429	KO	178									0
	SF0111	9/22/2009	13430	MW	94									0
	SF0111	9/22/2009	13431	MW	94									0
	SF0111	9/22/2009	13432	LSU	112									0
	SF0111	9/22/2009	13433	CCG	86									0
	SF0111	9/22/2009	13434	CCG	74									0
	SF0111	9/22/2009	13435	CCG	86									0
	SF0111	9/22/2009	13436	CCG	76									0
	SF0111	9/22/2009	13437	CAS	52									0
	SF0111	9/22/2009	13438	CAS	53									0
	SF0112	7/14/2009	11118	RB	150									0
	SF0112	7/14/2009	11119	MW	185									0
	SF0112	7/14/2009	11120	RB	124									0
	SF0112	7/14/2009	11121	KO	86									0
	SF0112	7/14/2009	11122	RB	150									0
	SF0112	7/14/2009	11123	RB	84									0
	SF0112	7/14/2009	11124	RB	107									0
	SF0112	9/22/2009	13442	RB	138									0
	SF0112	9/22/2009	13443	RB	129									0
	SF0112	9/22/2009	13444	CAS	99									0
	SF0112	9/22/2009	13445	CCG	82									0
	SF0112	9/22/2009	13446	CAS	70									0
	SF0112	9/22/2009	13447	CAS	70									0
	SF0112	9/22/2009	13448	CAS	52									0
	SF0112	9/22/2009	13449	CAS	64									0
	SF0112	9/22/2009	13450	CCG	92									0
	SF0112	9/22/2009	13451	CCG	96									0
	SF0112	9/22/2009	13452	CCG	102									0
	SF0112	9/22/2009	13453	CCG	92									0
	SF0112	9/22/2009	13454	CAS	53									0
	SF0112	9/22/2009	13455	CCG	93									0
	SF0112	9/22/2009	13456	CCG	84									0
	SF0112	9/22/2009	13457	CCG	65									0
	SF0112	5/17/2009	15898	KO	72									0
	SF0112	5/17/2009	15899	KO	67									0
	SF0112	5/17/2009	15900	KO	75									0
	SF0112	5/17/2009	15901	RB	62									0
	SF0112	5/17/2009	15902	CAS	35									0
	SF0112	5/17/2009	15903	CAS	33									0
	SF0113	7/14/2009	11038	CCG	95									0
	SF0113	7/14/2009	11039	CCG	86									0

Appendix F Table F1. Biological characteristics data for sampled fish, Site C Peace River Fish Inventory 2009.

Section	Site	Date	FishID	Species	Fork Len (mm)	Wt. (g)	Sexual Mat.	Age Struct.	Age	Tag Type	Tag No.	Fin Clip	DELT	Capt. Code
			SF0113	7/14/2009	11040	CAS		63						0
			SF0113	7/14/2009	11095	RB		300						0
			SF0113	7/14/2009	11096	MW		54						0
			SF0113	7/14/2009	11097	MW		54						0
			SF0113	9/22/2009	13397	KO		179						0
			SF0113	9/22/2009	13398	KO		186						0
			SF0113	9/22/2009	13399	KO		113						0
			SF0113	9/22/2009	13400	KO		178						0
			SF0113	9/22/2009	13401	CCG		113						0
			SF0113	9/22/2009	13402	CCG		113						0
			SF0113	9/22/2009	13403	CAS		91						0
			SF0113	9/22/2009	13404	CCG		108						0
			SF0113	9/22/2009	13405	CAS		58						0
			SF0113	9/22/2009	13406	CCG		95						0
			SF0113	9/22/2009	13407	CCG		94						0
			SF0113	9/22/2009	13408	CCG		100						0
			SF0113	9/22/2009	13409	CCG		93						0
			SF0113	9/22/2009	13410	CAS		88						0
			SF0113	9/22/2009	13411	CCG		96						0
			SF0113	9/22/2009	13412	CCG		85						0
			SF0113	9/22/2009	13413	CAS		113						0
			SF0113	9/22/2009	13414	CAS		105						0
			SF0113	9/22/2009	13415	CAS		86						0
			SF0113	9/22/2009	13416	CCG		92						0
			SF0113	9/22/2009	13417	CCG		105						0
			SF0113	9/22/2009	13418	CAS		55						0
			SF0113	9/22/2009	13419	CAS		52						0
			SF0113	9/22/2009	13420	CCG		100						0
			SF0113	9/22/2009	13421	CCG		107						0
			SF0113	9/22/2009	13422	CCG		90						0
			SF0113	9/22/2009	13423	CAS		100						0
			SF0113	9/22/2009	13424	CCG		91						0
			SF0113	9/22/2009	13425	CCG		92						0
			SF0113	9/22/2009	13426	CCG		86						0
			SF0113	9/22/2009	13427	CCG		89						0
			SF0114	7/14/2009	11107	MW		62						0
			SF0114	7/14/2009	11108	RB		95						0
			SF0114	7/14/2009	11109	MW		64						0
			SF0114	7/14/2009	11110	MW		61						0
			SF0114	7/14/2009	11111	KO		87						0
			SF0114	7/14/2009	11112	MW		55						0
			SF0114	7/14/2009	11113	MW		63						0
			SF0114	7/14/2009	11114	RB		143						0
			SF0114	7/14/2009	11115	KO		73						0
			SF0114	7/14/2009	11116	MW		61						0
			SF0114	7/14/2009	11117	RB		90						0
			SF0114	9/22/2009	13439	MW		76						0
			SF0114	9/22/2009	13440	MW		94						0
			SF0115	9/28/2009	14402	MW		91						0
			SF0115	9/28/2009	14403	CAS		48						0
			SF0115	9/28/2009	14404	NSC		42						0
			SF0115	5/21/2009	16021	KO		73						0
			SF0115	5/21/2009	16022	MW		113						0
			SF0115	5/21/2009	16023	RB		73						0
			SF0115	5/21/2009	16024	MW		101						0
1A			EF01A01	5/21/2009	18468	CAS		84						0
			EF01A01	5/21/2009	18469	CAS		55						0
			EF01A01	9/28/2009	21342	CAS		55						0
			EF01A01	9/28/2009	21343	CAS		101						0
			EF01A01	9/28/2009	21344	CAS		53						0
			EF01A01	9/28/2009	21345	CAS		60						0
			EF01A01	9/28/2009	21346	CAS		51						0
			EF01A01	9/28/2009	21347	CAS		36						0
			EF01A01	9/28/2009	21348	CAS		40						0
			EF01A01	9/28/2009	21349	CAS		50						0
			EF01A01	9/28/2009	21350	CAS		40						0
			EF01A01	9/28/2009	21351	CAS		46						0
			EF01A01	9/28/2009	21352	RB		49						0
			EF01A01	9/28/2009	21353	CAS		26						0
			EF01A01	9/28/2009	21354	RSC		73						0
			LF01A01	5/21/2009	2483	MW		305						0
			LF01A01	5/21/2009	2484	MW		291						0
			LF01A01	5/21/2009	2485	MW		278						0
			LF01A01	5/21/2009	2486	MW		367		PIT	965000000109268			0
			LF01A01	5/21/2009	2487	MW		291		PIT	965000000093409			0
			LF01A01	5/21/2009	2488	RB		367		PIT	965000000074546			0
			LF01A01	5/21/2009	2488	RB		367		PIT	965000000108008			0
			LF01A01	5/21/2009	2489	RB		339		PIT	965000000089463			0
			LF01A01	5/21/2009	2490	KO		179						0
			LF01A01	5/21/2009	2491	MW		292		PIT	965000000075118			0
			LF01A01	5/21/2009	2492	MW		342		PIT	965000000077038			0
			LF01A01	5/21/2009	2493	MW		340		PIT	965000000091016			0
			LF01A01	5/21/2009	2494	MW		258		PIT	965000000088813			0

Appendix F Table F1. Biological characteristics data for sampled fish, Site C Peace River Fish Inventory 2009.

Section	Site	Date	FishID	Species	Fork Len (mm)	Wt. (g)	Sexual Mat.	Age Struct.	Age	Tag Type	Tag No.	Fin Clip	DELT	Capt. Code
	LF01A01	5/21/2009	2495	RB	347	378				PIT	96500000073747			0
	LF01A01	5/21/2009	2496	MW	332	400				PIT	965000000084563			0
	LF01A01	5/21/2009	2497	MW	291	324				PIT	965000000075240			0
	LF01A01	7/19/2009	6448	RB	268	204		SCALES						0
	LF01A01	7/19/2009	6449	RB	280	280		SCALES		PIT	965000000088047			0
	LF01A01	7/19/2009	6450	RB	345	356		SCALES		PIT	965000000090270			0
	LF01A01	7/19/2009	6451	MW	322	366								0
	LF01A01	7/19/2009	6452	MW	340	410								0
	LF01A01	7/19/2009	6453	RB	275	200		SCALES		PIT	965000000091974			0
	LF01A01	7/19/2009	6454	MW	270	242								0
	LF01A01	7/19/2009	6455	MW	307	348								0
	LF01A01	7/19/2009	6456	MW	307	328								0
	LF01A01	7/19/2009	6457	MW	338	410								0
	LF01A01	7/19/2009	6458	MW	326	352								0
	LF01A01	7/19/2009	6459	MW	314	420								0
	LF01A01	7/19/2009	6460	MW	320	400								0
	LF01A01	7/19/2009	6461	MW	267	236								0
	LF01A01	7/19/2009	6462	MW	311	374								0
	LF01A01	7/19/2009	6463	MW	305	314								0
	LF01A01	7/19/2009	6464	MW	336	460								0
	LF01A01	7/19/2009	6465	RB	223	136		SCALES						0
	LF01A01	9/13/2009	8595	BT	704	2430			6					0
	LF01A01	9/13/2009	8596	RB	321	390		SCALES						0
	LF01A01	9/13/2009	8597	MW	315	428								0
	LF01A01	9/13/2009	8598	RB	366	506		SCALES						0
	LF01A01	9/13/2009	8599	MW	319			SCALES						0
	LF01A01	9/13/2009	8600	KO	196	94								0
	LF01A01	9/13/2009	8601	MW	319	362								0
	LF01A01	9/13/2009	8602	MW	263	210								0
	LF01A01	9/13/2009	8603	RB	279	260		SCALES						0
	LF01A01	9/13/2009	8604	MW	341	366								0
	LF01A01	9/13/2009	8605	KO	195	72								0
	LF01A01	9/13/2009	8606	KO	184	64								0
	LF01A02	5/21/2009	2498	MW	290									0
	LF01A02	5/21/2009	2499	MW	272	264								0
	LF01A02	5/21/2009	2500	MW	319	364								0
	LF01A02	5/21/2009	2501	MW	309	318				PIT	965000000084351			0
	LF01A02	5/21/2009	2502	MW	279	244				PIT	965000000092860			0
	LF01A02	5/21/2009	2503	MW	222	134								0
	LF01A02	5/21/2009	2504	MW	274	226				PIT	965000000075372			0
	LF01A02	5/21/2009	2505	MW	325	364				PIT	965000000093232			0
	LF01A02	5/21/2009	2506	MW	295	288				PIT	965000000109790			0
	LF01A02	5/21/2009	2507	MW	332	378				PIT	965000000108004			0
	LF01A02	5/21/2009	2508	MW	316	352								0
	LF01A02	5/21/2009	2509	MW	315	362				PIT	965000000074778			0
	LF01A02	5/21/2009	2510	MW	263	226				PIT	965000000074648			0
	LF01A02	5/21/2009	2511	MW	273	244				PIT	965000000075269			0
	LF01A02	5/21/2009	2512	RB	348	324				PIT	965000000074215			0
	LF01A02	5/21/2009	2513	MW	319	290				PIT	965000000074124			0
	LF01A02	5/21/2009	2514	MW	262	202				PIT	965000000083703			0
	LF01A02	5/21/2009	2515	MW	258	188				PIT	965000000087189			0
	LF01A02	5/21/2009	2516	MW	309	366				PIT	965000000089959			0
	LF01A02	5/21/2009	2517	MW	292	260				PIT	965000000074120			0
	LF01A02	5/21/2009	2518	RB	385	658			8	PIT	965000000086640			0
	LF01A02	5/21/2009	2519	MW	320	364				PIT	965000000093053			0
	LF01A02	7/19/2009	6443	RB	291	270		SCALES		PIT	965000000086429			0
	LF01A02	7/19/2009	6444	RB	330	430		SCALES		PIT	965000000089063			0
	LF01A02	7/19/2009	6445	RB	270	212		SCALES		PIT	965000000088710			0
	LF01A02	7/19/2009	6446	MW	343	420								0
	LF01A02	7/19/2009	6447	MW	350	438								0
	LF01A02	9/13/2009	8607	MW	270	280								0
	LF01A02	9/13/2009	8608	MW	302	390								0
	LF01A02	9/13/2009	8609	MW	327	434								0
	LF01A02	9/13/2009	8610	RB	348	430		SCALES						0
	LF01A02	9/13/2009	8611	RB	334	430		SCALES						0
	LF01A02	9/13/2009	8612	MW	314	384				PIT	965000000089959			2
	LF01A02	9/13/2009	8613	MW	288	314								0
	LF01A02	9/13/2009	8614	MW	270	242								0
	LF01A02	9/13/2009	8615	MW	335	438								0
	LF01A02	9/13/2009	8616	MW	338	382								5
	LF01A02	9/13/2009	8617	MW	296	302								0
	LF01A02	9/13/2009	8618	KO	232	120								0
	LF01A02	9/13/2009	8619	MW	320	332								0
	LF01A02	9/13/2009	8620	MW	286	304								0
	LF01A02	9/13/2009	8621	MW	337	418								0
	LF01A02	9/13/2009	8622	RB	377	504		SCALES						0
	LF01A02	9/13/2009	8623	RB	317	318		SCALES						0
	LF01A03	5/21/2009	2520	MW	370	428								0
	LF01A03	5/21/2009	2521	MW	292	300								0
	LF01A03	5/21/2009	2522	MW	314	386								0
	LF01A03	5/21/2009	2523	MW	275	242				PIT	965000000092015			0
	LF01A03	5/21/2009	2524	MW	245									0
	LF01A03	5/21/2009	2525	MW	288	242				PIT	965000000092589			0

Appendix F Table F1. Biological characteristics data for sampled fish, Site C Peace River Fish Inventory 2009.

Section	Site	Date	FishID	Species	Fork Len (mm)	Wt. (g)	Sexual Mat.	Age Struct.	Age	Tag Type	Tag No.	Fin Clip	DELT	Capt. Code
	LF01A03	5/21/2009	2526	MW	300	318				PIT	96500000090089			0
	LF01A03	5/21/2009	2527	MW	279	242				PIT	965000000107726			0
	LF01A03	5/21/2009	2528	MW	281	250				PIT	965000000092118			0
	LF01A03	5/21/2009	2529	MW	321	344				PIT	965000000074784			0
	LF01A03	5/21/2009	2530	MW	310	324				PIT	965000000073756			0
	LF01A03	5/21/2009	2531	MW	340	390				PIT	965000000077759			0
	LF01A03	5/21/2009	2532	MW	337	378				PIT	965000000090920			0
	LF01A03	5/21/2009	2533	RB	385	425								0
	LF01A03	5/21/2009	2534	MW	295	312								0
	LF01A03	7/19/2009	6466	MW	306	330								0
	LF01A03	7/19/2009	6467	MW	281	288								0
	LF01A03	7/19/2009	6468	MW	349	432								0
	LF01A03	7/19/2009	6469	MW	312	308								0
	LF01A03	7/19/2009	6470	MW	334	376								0
	LF01A03	7/19/2009	6471	MW	245	186								0
	LF01A03	7/19/2009	6472	MW	289	278								0
	LF01A03	7/19/2009	6473	KO	204	90		SCALES						0
	LF01A03	7/19/2009	6474	RB	259	226		SCALES		PIT	965000000091753			0
	LF01A03	7/19/2009	6475	MW	328	410								0
	LF01A03	7/19/2009	6476	MW	314	410								0
	LF01A03	7/19/2009	6477	KO	235	162		SCALES						0
	LF01A03	7/19/2009	6478	RB	314	392		SCALES		PIT	965000000089555			0
	LF01A03	7/19/2009	6479	MW	262	214								0
	LF01A03	7/19/2009	6480	MW	283	240								0
	LF01A03	7/19/2009	6481	MW	233	172								0
	LF01A03	7/19/2009	6482	MW	247	178								0
	LF01A03	7/19/2009	6483	MW	260	214								0
	LF01A03	7/19/2009	6484	KO	232	150		SCALES						0
	LF01A03	7/19/2009	6485	RB	334	454		SCALES		PIT	965000000108124			0
	LF01A03	7/19/2009	6486	KO	207	98		SCALES						0
	LF01A03	7/19/2009	6487	KO	224	118		SCALES						0
	LF01A03	7/19/2009	6488	RB	362	488		SCALES		PIT	965000000083787			0
	LF01A03	9/13/2009	8640	MW	306	394								0
	LF01A03	9/13/2009	8641	MW	317	434								0
	LF01A03	9/13/2009	8642	MW	298	298								0
	LF01A03	9/13/2009	8643	MW	328	410								0
	LF01A03	9/13/2009	8644	MW	299	310								0
	LF01A04	5/21/2009	2535	MW	347	438				PIT	965000000109280			0
	LF01A04	5/21/2009	2536	MW	287	278				PIT	965000000091524			0
	LF01A04	5/21/2009	2537	MW	298	322				PIT	965000000091041			0
	LF01A04	5/21/2009	2538	MW	253	210				PIT	965000000086188			0
	LF01A04	5/21/2009	2539	MW	347	454				PIT	965000000110135			0
	LF01A04	5/21/2009	2540	MW	304	348				PIT	965000000084368			0
	LF01A04	5/21/2009	2541	MW	306	314				PIT	965000000090218			0
	LF01A04	5/21/2009	2542	MW	261	182				PIT	965000000073834			0
	LF01A04	5/21/2009	2543	MW	327	384				PIT	965000000083897			0
	LF01A04	5/21/2009	2544	MW	292	292				PIT	965000000076648			0
	LF01A04	5/21/2009	2545	MW	282	254				PIT	965000000075119			0
	LF01A04	7/19/2009	6489	LSU	440			FIN RAY	13	PIT	965000000086307			0
	LF01A04	7/19/2009	6490	MW	284	266								0
	LF01A04	7/19/2009	6491	MW	278	250								0
	LF01A04	7/19/2009	6492	MW	280	246								0
	LF01A04	7/19/2009	6493	RB	338	400		SCALES						0
	LF01A04	7/19/2009	6494	MW	259	226								0
	LF01A04	7/19/2009	6495	MW	280	264								0
	LF01A04	7/19/2009	6496	MW	328	356								0
	LF01A04	7/19/2009	6497	RB	341	514		SCALES		PIT	965000000088473			0
	LF01A04	7/19/2009	6498	KO	223	118		SCALES						0
	LF01A04	7/19/2009	6499	RB	230	162		SCALES						0
	LF01A04	7/19/2009	6500	KO	217	122		SCALES						0
	LF01A04	7/19/2009	6501	RB	289	280		SCALES		PIT	965000000090671			0
	LF01A04	7/19/2009	6502	KO	215	108		SCALES						0
	LF01A04	7/19/2009	6503	RB	267	242		SCALES		PIT	965000000088076			0
	LF01A04	7/19/2009	6504	MW	253	186								0
	LF01A04	7/19/2009	6505	MW	237	168								0
	LF01A04	7/19/2009	6506	RB	198	66		SCALES						0
	LF01A04	7/19/2009	6507	KO	207	90		SCALES						0
	LF01A04	7/19/2009	6508	KO	230	118		SCALES					EL	0
	LF01A04	7/19/2009	6509	KO	180	64		SCALES						0
	LF01A04	7/19/2009	6510	RB	225	148		SCALES						0
	LF01A04	9/13/2009	8624	MW	334	478								0
	LF01A04	9/13/2009	8625	MW	279	282								0
	LF01A04	9/13/2009	8626	MW	277	274								0
	LF01A04	9/13/2009	8627	MW	281	274								0
	LF01A04	9/13/2009	8628	MW	264	236								0
	LF01A04	9/13/2009	8629	MW	291	304								0
	LF01A04	9/13/2009	8630	MW	324	370								0
	LF01A04	9/13/2009	8631	MW	270	244								0
	LF01A04	9/13/2009	8632	MW	252	176								0
	LF01A04	9/13/2009	8633	MW	342	432								0
	LF01A04	9/13/2009	8634	MW	277	288								0
	LF01A04	9/13/2009	8635	MW	253	196								0
	LF01A04	9/13/2009	8636	MW	250	182								0

Appendix F Table F1. Biological characteristics data for sampled fish, Site C Peace River Fish Inventory 2009.

Section	Site	Date	FishID	Species	Fork Len (mm)	Wt. (g)	Sexual Mat.	Age Struct.	Age	Tag Type	Tag No.	Fin Clip	DELT	Capt. Code
	LF01A04	9/13/2009	8637	MW	291	310								0
	LF01A04	9/13/2009	8638	RB	343	478		SCALES						0
	LF01A04	9/13/2009	8639	RB	265	200		SCALES						0
	LF01A05	5/21/2009	2546	MW	269	236				PIT	96500000075025			0
	LF01A05	5/21/2009	2547	MW	236	170								0
	LF01A05	5/21/2009	2548	MW	325	376				PIT	965000000083908			0
	LF01A05	5/21/2009	2549	MW	288	254				PIT	965000000088812			0
	LF01A05	5/21/2009	2550	MW	272	208				PIT	965000000107847			0
	LF01A05	5/21/2009	2551	MW	293	256				PIT	965000000073749			0
	LF01A05	5/21/2009	2552	MW	284	254				PIT	965000000085454			0
	LF01A05	5/21/2009	2553	MW	328	394				PIT	965000000108116			0
	LF01A05	5/21/2009	2554	MW	290	304				PIT	965000000090363			0
	LF01A05	5/21/2009	2555	MW	298	288				PIT	965000000086545			0
	LF01A05	5/21/2009	2556	MW	310	356				PIT	965000000091284			0
	LF01A05	5/21/2009	2557	MW	273	232				PIT	965000000074880			0
	LF01A05	5/21/2009	2558	MW	283	254				PIT	965000000088703			0
	LF01A05	5/21/2009	2559	MW	338	344				PIT	965000000074221			0
	LF01A05	5/21/2009	2560	MW	260	178				PIT	965000000074764			0
	LF01A05	5/21/2009	2561	MW	332	376				PIT	965000000084968			0
	LF01A05	5/21/2009	2562	MW	332	366				PIT	965000000090221			0
	LF01A05	5/21/2009	2563	MW	318	308				PIT	965000000073657			0
	LF01A05	5/21/2009	2564	MW	330	370				PIT	965000000088711			0
	LF01A05	5/21/2009	2565	MW	355	486				PIT	965000000092360			0
	LF01A05	5/21/2009	2566	MW	328	386				PIT	965000000089595			0
	LF01A05	5/21/2009	2567	MW	322	384				PIT	965000000088833			0
	LF01A05	5/21/2009	2568	MW	290	260				PIT	965000000087327			0
	LF01A05	5/21/2009	2569	MW	238	202								0
	LF01A05	5/21/2009	2570	MW	275	230				PIT	965000000093696			0
	LF01A05	5/21/2009	2571	MW	264	200				PIT	965000000093690			0
	LF01A05	5/21/2009	2572	MW	320	356				PIT	965000000084006			0
	LF01A05	5/21/2009	2573	MW	284	260				PIT	965000000090672			0
	LF01A05	7/19/2009	6511	MW	322	406								0
	LF01A05	7/19/2009	6512	MW	344	470								0
	LF01A05	7/19/2009	6513	MW	332	452								0
	LF01A05	7/19/2009	6514	MW	296	304				PIT	965000000088812			2
	LF01A05	7/19/2009	6515	MW	286	318								0
	LF01A05	7/19/2009	6516	MW	363	552								0
	LF01A05	7/19/2009	6517	RB	285	282		SCALES		PIT	965000000108992			0
	LF01A05	7/19/2009	6518	MW	289	264								0
	LF01A05	7/19/2009	6519	MW	324	438								0
	LF01A05	7/19/2009	6520	MW	233	160								0
	LF01A05	7/19/2009	6521	MW	327	432								0
	LF01A05	7/19/2009	6522	MW	286	302								0
	LF01A05	7/19/2009	6523	MW	335	452								0
	LF01A05	7/19/2009	6524	MW	334	444								0
	LF01A05	7/19/2009	6525	MW	313	332				FLOY	2383			2
	LF01A05	7/19/2009	6526	MW	333	498								0
	LF01A05	7/19/2009	6527	MW	352	596								0
	LF01A05	7/19/2009	6528	MW	336	520								0
	LF01A05	7/19/2009	6529	MW	342	440								0
	LF01A05	7/19/2009	6530	RB	295	342		SCALES		PIT	965000000107079			0
	LF01A05	7/19/2009	6531	MW	336	460								0
	LF01A05	7/19/2009	6532	MW	339	470								0
	LF01A05	7/19/2009	6533	MW	281	260								0
	LF01A05	7/19/2009	6534	MW	322	388								0
	LF01A05	7/19/2009	6535	MW	349	546							EL	0
	LF01A05	7/19/2009	6536	MW	253	202								0
	LF01A05	7/19/2009	6537	MW	320	390								0
	LF01A05	7/19/2009	6538	MW	314	380								0
	LF01A05	7/19/2009	6539	MW	228	144								0
	LF01A05	7/19/2009	6540	MW	282	280								0
	LF01A05	7/19/2009	6541	MW	336	480								0
	LF01A05	7/19/2009	6542	MW	332	486								0
	LF01A05	7/19/2009	6543	MW	325	450								0
	LF01A05	7/19/2009	6544	MW	327	352								0
	LF01A05	7/19/2009	6545	MW	304	382								0
	LF01A05	7/19/2009	6546	MW	307	390								0
	LF01A05	7/19/2009	6547	MW	288	318								0
	LF01A05	7/19/2009	6548	MW	287	312								0
	LF01A05	7/19/2009	6549	MW	334	480								0
	LF01A05	7/19/2009	6550	MW	366	674								0
	LF01A05	7/19/2009	6551	MW	273	244								0
	LF01A05	7/19/2009	6552	MW	244									0
	LF01A05	7/19/2009	6553	MW	267	218								0
	LF01A05	7/19/2009	6554	MW	276	228								0
	LF01A05	7/19/2009	6555	MW	274	266								0
	LF01A05	7/19/2009	6556	MW	294	274								0
	LF01A05	7/19/2009	6557	MW	335	418								0
	LF01A05	7/19/2009	6558	MW	243	182								0
	LF01A05	7/19/2009	6559	MW	307	352								0
	LF01A05	7/19/2009	6560	MW	242	176								0
	LF01A05	7/19/2009	6561	MW	258	206								0
	LF01A05	7/19/2009	6562	MW	258	212								0

Appendix F Table F1. Biological characteristics data for sampled fish, Site C Peace River Fish Inventory 2009.

Section	Site	Date	FishID	Species	Fork Len (mm)	Wt. (g)	Sexual Mat.	Age Struct.	Age	Tag Type	Tag No.	Fin Clip	DELT	Capt. Code
	LF01A05	7/19/2009	6563	MW	275	270								0
	LF01A05	7/19/2009	6564	MW	281	244								0
	LF01A05	7/19/2009	6565	MW	328	396				FLOY	323			2
	LF01A05	7/19/2009	6566	MW	274	246								0
	LF01A05	7/19/2009	6567	MW	245	178								0
	LF01A05	7/19/2009	6568	MW	283	282								0
	LF01A05	7/19/2009	6569	MW	327	420								0
	LF01A05	7/19/2009	6570	MW	288	298								0
	LF01A05	7/19/2009	6571	MW	257	202								0
	LF01A05	9/13/2009	8645	MW	366	620								0
	LF01A05	9/13/2009	8646	MW	343	478								0
	LF01A05	9/13/2009	8647	MW	322	548								0
	LF01A05	9/13/2009	8648	MW	325	498								0
	LF01A05	9/13/2009	8649	MW	329	492								0
	LF01A05	9/13/2009	8650	MW	322									0
	LF01A05	9/13/2009	8651	MW	289	343								0
	LF01A05	9/13/2009	8652	MW	270	248								0
	LF01A05	9/13/2009	8653	MW	345	444								0
	LF01A05	9/13/2009	8654	MW	280	264								0
	LF01A05	9/13/2009	8655	MW	292	342								0
	LF01A05	9/13/2009	8656	MW	284	326								0
	LF01A05	9/13/2009	8657	MW	360	546								0
	LF01A05	9/13/2009	8658	MW	291	342								0
	LF01A05	9/13/2009	8659	MW	295	320								0
	LF01A05	9/13/2009	8660	MW	331	482								0
	LF01A05	9/13/2009	8661	MW	260	222								0
	LF01A05	9/13/2009	8662	MW	267	286								0
	LF01A05	9/13/2009	8663	MW	210	124								0
	LF01A05	9/13/2009	8664	MW	248	186								0
	LF01A05	9/13/2009	8665	MW	248	226								0
	LF01A05	9/13/2009	8666	MW	256	200								0
	LF01A05	9/13/2009	8667	MW	239	160								0
	LF01A05	9/13/2009	8668	MW	310	422								0
	LF01A05	9/13/2009	8669	MW	292	344								0
	LF01A05	9/13/2009	8670	MW	337	540								0
	LF01A05	9/13/2009	8671	MW	351	562								0
	LF01A05	9/13/2009	8672	MW	295	300								0
	LF01A05	9/13/2009	8673	MW	269	230								0
	LF01A05	9/13/2009	8674	MW	253	194								0
	LF01A05	9/13/2009	8675	MW	285	312								0
	LF01A05	9/13/2009	8676	MW	276	310								0
	LF01A05	9/13/2009	8677	MW	296	338								0
	LF01A05	9/13/2009	8678	MW	306	414								0
	LF01A05	9/13/2009	8679	MW	289	264								0
	LF01A05	9/13/2009	8680	MW	332	506								0
	LF01A05	9/13/2009	8681	MW	305	374								0
	LF01A05	9/13/2009	8682	MW	241	162								0
	LF01A05	9/13/2009	8683	MW	311	436								0
	LF01A05	9/13/2009	8684	MW	294	318								0
	LF01A05	9/13/2009	8685	MW	251	208								0
	LF01A05	9/13/2009	8686	MW	302	332								0
	LF01A05	9/13/2009	8687	MW	295	386								0
	LF01A05	9/13/2009	8688	MW	253	230								0
	LF01A05	9/13/2009	8689	MW	260	210								0
	LF01A05	9/13/2009	8690	MW	299	372								0
	LF01A05	9/13/2009	8691	MW	288	260								0
	LF01A05	9/13/2009	8692	MW	215	132								0
	LF01A05	9/13/2009	8693	MW	312	372								0
	LF01A05	9/13/2009	8694	MW	346	544								0
	LF01A05	9/13/2009	8695	MW	286	300								0
	LF01A05	9/13/2009	8696	MW	275	252								0
	LF01A05	9/13/2009	8697	MW	305	406								0
	LF01A05	9/13/2009	8698	MW	346	570								0
	LF01A05	9/13/2009	8699	MW	291	294								0
	LF01A05	9/13/2009	8700	MW	330	464								0
	LF01A05	9/13/2009	8701	MW	289	304								0
	LF01A05	9/13/2009	8702	MW	277	312								0
	LF01A05	9/13/2009	8703	MW	275	278								0
	LF01A05	9/13/2009	8704	MW	330	494								0
	LF01A05	9/13/2009	8705	MW	315	418								0
	LF01A05	9/13/2009	8706	MW	353	504								0
	LF01A05	9/13/2009	8707	MW	216	130								0
	LF01A05	9/13/2009	8708	MW	284	314								0
	LF01A05	9/13/2009	8709	MW	284	316								0
	LF01A05	9/13/2009	8710	MW	289	342								0
	LF01A05	9/13/2009	8711	MW	290	342								0
	LF01A05	9/13/2009	8712	MW	298	340								0
	LF01A05	9/13/2009	8713	MW	306	388								0
	LF01A06	5/21/2009	2574	MW	257	206				PIT	96500000073660			0
	LF01A06	5/21/2009	2575	MW	316	344				PIT	965000000088155			0
	LF01A06	5/21/2009	2576	MW	310	294				PIT	965000000084969			0
	LF01A06	5/21/2009	2577	MW	327	378				PIT	965000000075122			0
	LF01A06	5/21/2009	2578	MW	301	298				PIT	965000000091239			0

Appendix F Table F1. Biological characteristics data for sampled fish, Site C Peace River Fish Inventory 2009.

Section	Site	Date	FishID	Species	Fork Len (mm)	Wt. (g)	Sexual Mat.	Age Struct.	Age	Tag Type	Tag No.	Fin Clip	DELT	Capt. Code
	LF01A06	5/21/2009	2579	MW	262	182				PIT	96500000091278			0
	LF01A06	5/21/2009	2580	MW	341	424				PIT	96500000074776			0
	LF01A06	5/21/2009	2581	MW	300	298				PIT	96500000074432			0
	LF01A06	5/21/2009	2582	MW	261	192				PIT	96500000074897			0
	LF01A06	5/21/2009	2583	MW	272	210				PIT	965000000109786			0
	LF01A06	5/21/2009	2584	MW	270	214				PIT	96500000075504			0
	LF01A06	5/21/2009	2585	MW	276	216				PIT	96500000087199			0
	LF01A06	5/21/2009	2586	MW	271	230				PIT	96500000073748			0
	LF01A06	5/21/2009	2587	MW	330	378				PIT	96500000090762			0
	LF01A06	5/21/2009	2588	MW	309	326				PIT	96500000074228			0
	LF01A06	7/19/2009	6572	MW	284	282								0
	LF01A06	7/19/2009	6573	MW	297	300								0
	LF01A06	7/19/2009	6574	MW	285	306								0
	LF01A06	7/19/2009	6575	MW	294	338								0
	LF01A06	7/19/2009	6576	MW	295	328								0
	LF01A06	7/19/2009	6577	MW	333	432								0
	LF01A06	7/19/2009	6578	MW	262	216								0
	LF01A06	7/19/2009	6579	MW	224	136								0
	LF01A06	7/19/2009	6580	MW	258	230								0
	LF01A06	7/19/2009	6581	MW	327	404								0
	LF01A06	7/19/2009	6582	MW	249	220								0
	LF01A06	7/19/2009	6583	MW	292	312								0
	LF01A06	7/19/2009	6584	MW	290	324								0
	LF01A06	7/19/2009	6585	MW	240	156								0
	LF01A06	7/19/2009	6586	MW	257	202								0
	LF01A06	7/19/2009	6587	MW	268	254								0
	LF01A06	7/19/2009	6588	MW	309	326								0
	LF01A06	7/19/2009	6589	MW	258	202								0
	LF01A06	7/19/2009	6590	MW	311	420								0
	LF01A06	7/19/2009	6591	MW	251	202								0
	LF01A06	7/19/2009	6592	MW	263	256								0
	LF01A06	7/19/2009	6593	MW	227	142								0
	LF01A06	7/19/2009	6594	MW	333	406								0
	LF01A06	7/19/2009	6595	MW	272	250								0
	LF01A06	7/19/2009	6596	MW	235	164								0
	LF01A06	7/19/2009	6597	MW	235	154							EL	0
	LF01A06	7/19/2009	6598	MW	348	522								0
	LF01A06	7/19/2009	6599	MW	294	318								0
	LF01A06	7/19/2009	6600	MW	298	298								0
	LF01A06	7/19/2009	6601	MW	258	180								0
	LF01A06	7/19/2009	6602	MW	235	174								0
	LF01A06	7/19/2009	6603	MW	240	164								0
	LF01A06	7/19/2009	6604	MW	234	148								0
	LF01A06	7/19/2009	6605	MW	225	138								0
	LF01A06	7/19/2009	6606	MW	233	144								0
	LF01A06	7/19/2009	6607	MW	284	258								0
	LF01A06	9/13/2009	8714	MW	330	414				FLOY	323			2
	LF01A06	9/13/2009	8715	MW	294	348								0
	LF01A06	9/13/2009	8716	MW	344	522								0
	LF01A06	9/13/2009	8717	MW	337	392								0
	LF01A06	9/13/2009	8718	MW	288	334								0
	LF01A06	9/13/2009	8719	MW	291	322								0
	LF01A06	9/13/2009	8720	MW	296	342								0
	LF01A06	9/13/2009	8721	MW	343	486								0
	LF01A06	9/13/2009	8722	MW	311	404								0
	LF01A06	9/13/2009	8723	MW	312	444								0
	LF01A06	9/13/2009	8724	MW	298	362								0
	LF01A06	9/13/2009	8725	MW	260	214								0
	LF01A06	9/13/2009	8726	MW	290	310								0
	LF01A06	9/13/2009	8727	MW	302	328								0
	LF01A06	9/13/2009	8728	MW	311	411								0
	LF01A06	9/13/2009	8729	MW	336	414								0
	LF01A06	9/13/2009	8730	MW	253	210								0
	LF01A06	9/13/2009	8731	MW	256	204								0
	LF01A06	9/13/2009	8732	MW	251	192								0
	LF01A06	9/13/2009	8733	MW	252	178								0
	LF01A06	9/13/2009	8734	MW	294	332								0
	LF01A06	9/13/2009	8735	MW	291	314								0
	LF01A06	9/13/2009	8736	MW	327	328								0
	LF01A06	9/13/2009	8737	MW	277	210								0
	LF01A06	9/13/2009	8738	MW	293	286								0
	LF01A06	9/13/2009	8739	MW	277	286								0
	LF01A06	9/13/2009	8740	MW	301	348								0
	LF01A06	9/13/2009	8741	MW	300	334								0
	LF01A06	9/13/2009	8742	MW	315	434								0
	LF01A06	9/13/2009	8743	MW	307	362								0
	LF01A06	9/13/2009	8744	MW	254	226								0
	LF01A06	9/13/2009	8745	MW	345	430				PIT	96500000074221			2
	LF01A06	9/13/2009	8746	MW	314	494								0
	LF01A06	9/13/2009	8747	MW	342	488								0
	LF01A06	9/13/2009	8748	MW	318	408								0
	LF01A06	9/13/2009	8749	MW	366	582								0
	LF01A06	9/13/2009	8750	MW	281	278								0

Appendix F Table F1. Biological characteristics data for sampled fish, Site C Peace River Fish Inventory 2009.

Section	Site	Date	FishID	Species	Fork Len (mm)	Wt. (g)	Sexual Mat.	Age Struct.	Age	Tag Type	Tag No.	Fin Clip	DELT	Capt. Code
	LF01A06	9/13/2009	8751	MW	298	338								0
	LF01A06	9/13/2009	8752	MW	257	188								0
	LF01A06	9/13/2009	8753	MW	238	170								0
	LF01A06	9/13/2009	8754	MW	313	400								0
	LF01A06	9/13/2009	8755	MW	287	290								0
	LF01A06	9/13/2009	8756	MW	319	434								0
	LF01A06	9/13/2009	8757	MW	280	314								0
	LF01A06	9/13/2009	8758	MW	280	288								0
	LF01A06	9/13/2009	8759	MW	295	354				PIT	96500000093696			2
	LF01A06	9/13/2009	8760	MW	311	392								0
	LF01A06	9/13/2009	8761	MW	304	298								0
	LF01A06	9/13/2009	8762	MW	381	644								0
	LF01A06	9/13/2009	8763	MW	300	366								0
	LF01A06	9/13/2009	8764	MW	299	318								0
	LF01A06	9/13/2009	8765	MW	255	192								0
	LF01A06	9/13/2009	8766	MW	244	190								0
	LF01A06	9/13/2009	8767	MW	260	238								0
	LF01A06	9/13/2009	8768	MW	266	224								0
	LF01A06	9/13/2009	8769	MW	330	492								0
	LF01A06	9/13/2009	8770	MW	307	332								1
	LF01A06	9/13/2009	8771	MW	293	346								0
	LF01A06	9/13/2009	8772	MW	217	132								0
	LF01A06	9/13/2009	8773	MW	266	230								0
	SF01A01	7/19/2009	11753	RB	90				SCALES					0
	SF01A01	7/19/2009	11754	KO	80									0
	SF01A01	9/28/2009	14332	KO	178									0
	SF01A01	9/28/2009	14333	KO	52									0
	SF01A01	9/28/2009	14334	CCG	71									0
	SF01A01	9/28/2009	14335	CAS	105									0
	SF01A01	9/28/2009	14336	CCG	80									0
	SF01A01	9/28/2009	14337	CAS	42									0
	SF01A01	9/28/2009	14338	CAS	70									0
	SF01A01	9/28/2009	14339	CAS	91									0
	SF01A01	9/28/2009	14340	CAS	81									0
	SF01A01	9/28/2009	14341	CAS	86									0
	SF01A01	9/28/2009	14342	CAS	57									0
	SF01A01	9/28/2009	14343	CAS	50									0
	SF01A01	5/21/2009	16004	KO	63									0
	SF01A01	5/21/2009	16005	KO	61									0
	SF01A01	5/21/2009	16006	RB	95									0
	SF01A02	7/19/2009	11755	RB	205				SCALES					0
	SF01A02	7/19/2009	11756	RB	136				SCALES					0
	SF01A02	7/19/2009	11757	RB	150				SCALES					0
	SF01A02	7/19/2009	11758	RB	181				SCALES					0
	SF01A02	7/19/2009	11759	RB	172				SCALES					0
	SF01A02	7/19/2009	11760	RB	142				SCALES					0
	SF01A02	7/19/2009	11761	RB	168				SCALES					0
	SF01A02	7/19/2009	11762	RB	135				SCALES					0
	SF01A02	7/19/2009	11763	RB	101				SCALES					0
	SF01A02	7/19/2009	11764	CCG	96									0
	SF01A02	7/19/2009	11765	CAS	60									0
	SF01A02	9/28/2009	14344	RB	192									0
	SF01A02	9/28/2009	14345	RB	119									0
	SF01A02	9/28/2009	14346	RB	144									0
	SF01A02	9/28/2009	14347	RB	132									0
	SF01A02	9/28/2009	14348	RB	120									0
	SF01A02	9/28/2009	14349	LSU	142									0
	SF01A02	9/28/2009	14350	LSU	135									0
	SF01A02	9/28/2009	14351	KO	82									0
	SF01A02	9/28/2009	14352	CCG	105									0
	SF01A02	9/28/2009	14353	CCG	100									0
	SF01A02	9/28/2009	14354	CAS	113									0
	SF01A02	9/28/2009	14355	CAS	103									0
	SF01A02	9/28/2009	14356	CAS	113									0
	SF01A02	9/28/2009	14357	CAS	109									0
	SF01A02	9/28/2009	14358	CCG	70									0
	SF01A02	9/28/2009	14359	CAS	105									0
	SF01A02	9/28/2009	14360	CAS	52									0
	SF01A02	9/28/2009	14361	CAS	77									0
	SF01A02	9/28/2009	14362	CAS	83									0
	SF01A02	9/28/2009	14363	CAS	77									0
	SF01A02	9/28/2009	14364	CAS	70									0
	SF01A02	9/28/2009	14365	CAS	98									0
	SF01A02	9/28/2009	14366	CCG	105									0
	SF01A02	9/28/2009	14367	CAS	88									0
	SF01A02	9/28/2009	14368	CAS	94									0
	SF01A02	9/28/2009	14369	CAS	87									0
	SF01A02	9/28/2009	14370	CAS	68									0
	SF01A02	9/28/2009	14371	CAS	85									0
	SF01A02	9/28/2009	14372	CAS	46									0
	SF01A02	9/28/2009	14373	CAS	73									0
	SF01A02	9/28/2009	14374	CCG	74									0
	SF01A02	9/28/2009	14375	CCG	67									0

Appendix F Table F1. Biological characteristics data for sampled fish, Site C Peace River Fish Inventory 2009.

Section	Site	Date	FishID	Species	Fork Len (mm)	Wt. (g)	Sexual Mat.	Age Struct.	Age	Tag Type	Tag No.	Fin Clip	DELT	Capt. Code
			SF01A02	9/28/2009	14376	CAS	62							0
			SF01A02	9/28/2009	14377	CAS	65							0
			SF01A02	9/28/2009	14378	CAS	49							0
			SF01A02	9/28/2009	14379	CCG	55							0
			SF01A02	5/21/2009	16007	KO								0
			SF01A02	5/21/2009	16008	RB	107							0
			SF01A02	5/21/2009	16009	CAS	60							0
			SF01A02	5/21/2009	16010	CAS	34							0
			SF01A02	5/21/2009	16011	CAS	34							0
			SF01A02	5/21/2009	16012	CAS	32							0
			SF01A02	5/21/2009	16013	CAS	32							0
			SF01A02	5/21/2009	16014	CAS	35							0
			SF01A02	5/21/2009	16015	CAS	29							0
			SF01A02	5/21/2009	16016	CAS	30							0
			SF01A03	7/19/2009	11766	RB	101		SCALES					0
			SF01A03	7/19/2009	11767	KO	169							0
			SF01A03	7/19/2009	11768	KO	205							0
			SF01A03	9/28/2009	14380	CAS	80							0
			SF01A03	9/28/2009	14381	CCG	60							0
			SF01A03	5/21/2009	16017	CCG	101							0
			SF01A03	5/21/2009	16018	KO	129							0
			SF01A04	7/19/2009	11769	MW	143							0
			SF01A04	7/19/2009	11770	KO	110							0
			SF01A04	7/19/2009	11771	MW	182							0
			SF01A04	7/19/2009	11772	MW	151							0
			SF01A04	7/19/2009	11773	MW	142							0
			SF01A04	7/19/2009	11774	MW	138							0
			SF01A04	7/19/2009	11775	KO	86							0
			SF01A04	7/19/2009	11776	MW	136							0
			SF01A04	7/19/2009	11777	CCG	41							0
			SF01A04	9/28/2009	14382	KO	152							0
			SF01A04	9/28/2009	14383	KO	140							0
			SF01A04	9/28/2009	14384	KO	183							0
			SF01A04	9/28/2009	14385	KO	179							0
			SF01A04	9/28/2009	14386	CCG	87							0
			SF01A04	9/28/2009	14387	CCG	100							0
			SF01A04	9/28/2009	14388	CAS	62							0
			SF01A04	9/28/2009	14389	CAS	102							0
			SF01A04	9/28/2009	14390	CAS	62							0
			SF01A04	9/28/2009	14391	CCG	86							0
			SF01A04	9/28/2009	14392	CCG	82							0
			SF01A04	9/28/2009	14393	CAS	78							0
			SF01A04	9/28/2009	14394	CAS	56							0
			SF01A04	9/28/2009	14395	CCG	79							0
			SF01A04	9/28/2009	14396	CAS	58							0
			SF01A04	9/28/2009	14397	CAS	58							0
			SF01A04	9/28/2009	14398	CCG	63							0
			SF01A04	9/28/2009	14399	CCG	83							0
			SF01A04	9/28/2009	14400	CCG	98							0
			SF01A04	9/28/2009	14401	CCG	79							0
			SF01A04	5/21/2009	16019	MW	175							0
			SF01A04	5/21/2009	16020	MW	98							0
2			BS0201	5/17/2009	17102	CC	31							0
			BS0201	5/17/2009	17103	CC	33							0
			BS0201	5/17/2009	17104	MW	19							0
			BS0201	5/17/2009	17105	MW	17							0
			BS0201	7/15/2009	19096	CAS	44							0
			BS0201	7/15/2009	19097	CAS	36							0
			BS0201	7/15/2009	19098	SU	22							0
			BS0201	9/24/2009	20703	MW	78							0
			BS0201	9/24/2009	20704	CC	21							0
			BS0201	9/24/2009	20705	CC	29							0
			BS0201	9/24/2009	20706	CC	18							0
			BS0201	9/24/2009	20707	CC	27							0
			BS0201	9/24/2009	20708	CC	23							0
			BS0201	9/24/2009	20709	CC	24							0
			BS0201	9/24/2009	20710	CC	19							0
			BS0201	9/24/2009	20711	CC	20							0
			BS0201	9/24/2009	20712	CC	23							0
			BS0201	9/24/2009	20713	CC	22							0
			BS0202	5/17/2009	17106	CCG	34							0
			BS0202	5/17/2009	17107	CCG	65							0
			BS0202	7/15/2009	19099	CAS	44							0
			BS0202	7/15/2009	19100	CCG	45							0
			BS0202	7/15/2009	19101	CCG	38							0
			BS0202	7/15/2009	19102	CAS	41							0
			BS0202	9/24/2009	20714	MW	69							0
			BS0203	5/17/2009	17108	CC	37							0
			BS0203	5/17/2009	17109	MW	20							0
			BS0203	5/17/2009	17110	MW	20							0
			BS0203	5/17/2009	17111	MW	19							0
			BS0203	5/17/2009	17112	MW	20							0

Appendix F Table F1. Biological characteristics data for sampled fish, Site C Peace River Fish Inventory 2009.

Section	Site	Date	FishID	Species	Fork Len (mm)	Wt. (g)	Sexual Mat.	Age Struct.	Age	Tag Type	Tag No.	Fin Clip	DELT	Capt. Code
	BS0203	5/17/2009	17113	MW	19									0
	BS0203	5/17/2009	17114	MW	20									0
	BS0203	5/17/2009	17115	MW	22									0
	BS0203	5/17/2009	17116	MW	17									0
	BS0203	5/17/2009	17117	MW	22									0
	BS0203	5/17/2009	17118	MW	22									0
	BS0203	5/17/2009	17119	CC	35									0
	BS0204	5/17/2009	17120	MW	23									0
	BS0204	5/17/2009	17121	MW	24									0
	BS0204	5/17/2009	17122	MW	22									0
	BS0204	5/17/2009	17123	MW	25									0
	BS0204	5/17/2009	17124	MW	21									0
	BS0204	5/17/2009	17125	MW	19									0
	BS0204	5/17/2009	17126	MW	19									0
	BS0204	5/17/2009	17127	MW	21									0
	BS0204	5/17/2009	17128	MW	21									0
	BS0204	5/17/2009	17129	MW	18									0
	BS0204	5/17/2009	17130	CC	31									0
	BS0204	5/17/2009	17131	CC	32									0
	BS0204	5/17/2009	17132	CC	39									0
	BS0204	5/17/2009	17133	LKC	24									0
	BS0204	5/17/2009	17134	LSU	36									0
	BS0204	5/17/2009	17135	CAS	40									0
	BS0204	5/17/2009	17136	CAS	30									0
	BS0204	9/24/2009	20734	LKC	30									0
	BS0204	9/24/2009	20735	CSU	39									0
	BS0204	9/24/2009	20736	LSU	68									0
	BS0204	9/24/2009	20737	LSU	63									0
	BS0204	9/24/2009	20738	LSU	46									0
	BS0204	9/24/2009	20739	LSU	40									0
	BS0204	9/24/2009	20740	LSU	37									0
	BS0204	9/24/2009	20741	LSU	38									0
	BS0204	9/24/2009	20742	LSU	41									0
	BS0204	9/24/2009	20743	LSU	45									0
	BS0204	9/24/2009	20744	LSU	86									0
	BS0204	9/24/2009	20745	LSU	29									0
	BS0204	9/24/2009	20746	RSC	53									0
	BS0204	9/24/2009	20747	LSU	52									0
	BS0204	9/24/2009	20748	CC	28									0
	BS0204	9/24/2009	20749	RSC	26									0
	BS0204	9/24/2009	20750	CC	23									0
	BS0204	9/24/2009	20751	RSC	23									0
	BS0204	9/24/2009	20752	CC	18									0
	BS0205	5/18/2009	18709	MW	22									0
	BS0205	5/18/2009	18710	MW	22									0
	BS0205	5/18/2009	18711	MW	25									0
	BS0205	5/18/2009	18712	MW	22									0
	BS0205	5/18/2009	18713	MW	24									0
	BS0205	5/18/2009	18714	MW	21									0
	BS0205	5/18/2009	18715	MW	20									0
	BS0205	5/18/2009	18716	MW	23									0
	BS0205	5/18/2009	18717	MW	21									0
	BS0205	5/18/2009	18718	MW	23									0
	BS0205	5/18/2009	18719	MW	104									0
	BS0205	5/18/2009	18720	LSU	48									0
	BS0205	5/18/2009	18721	RSC	29									0
	BS0205	5/18/2009	18722	RSC	31									0
	BS0205	5/18/2009	18723	CC	36									0
	BS0205	5/18/2009	18724	CC	23									0
	BS0205	5/18/2009	18725	CC	32									0
	BS0205	5/18/2009	18726	LSU	43									0
	BS0205	9/25/2009	20753	RSC	26									0
	BS0206	5/18/2009	18727	MW	27									0
	BS0206	5/18/2009	18728	MW	28									0
	BS0206	5/18/2009	18729	MW	26									0
	BS0206	5/18/2009	18730	MW	25									0
	BS0206	5/18/2009	18731	MW	26									0
	BS0206	5/18/2009	18732	MW	25									0
	BS0206	5/18/2009	18733	MW	25									0
	BS0206	5/18/2009	18734	MW	26									0
	BS0206	5/18/2009	18735	MW	26									0
	BS0206	5/18/2009	18736	MW	26									0
	BS0206	5/18/2009	18737	LSU	42									0
	BS0206	5/18/2009	18738	LSU	39									0
	BS0206	5/18/2009	18739	LSU	40									0
	BS0206	5/18/2009	18740	LSU	48									0
	BS0206	5/18/2009	18741	LSU	46									0
	BS0206	9/25/2009	20754	LSU	55									0
	BS0206	9/25/2009	20755	LSU	29									0
	BS0206	9/25/2009	20756	SU	21									0
	BS0207	5/18/2009	18742	RSC	34									0
	BS0207	5/18/2009	18743	RSC	26									0
	BS0207	5/18/2009	18744	MW	20									0

Appendix F Table F1. Biological characteristics data for sampled fish, Site C Peace River Fish Inventory 2009.

Section	Site	Date	FishID	Species	Fork Len (mm)	Wt. (g)	Sexual Mat.	Age Struct.	Age	Tag Type	Tag No.	Fin Clip	DELT	Capt. Code
	BS0207	5/18/2009	18745	MW	19									0
	BS0207	5/18/2009	18746	MW	20									0
	BS0207	5/18/2009	18747	MW	18									0
	BS0207	5/18/2009	18748	MW	20									0
	BS0207	5/18/2009	18749	MW	22									0
	BS0207	5/18/2009	18750	MW	21									0
	BS0207	5/18/2009	18751	MW	17									0
	BS0207	5/18/2009	18752	MW	20									0
	BS0207	5/18/2009	18753	MW	19									0
	BS0207	7/16/2009	19103	RSC	67									0
	BS0207	7/16/2009	19104	RSC	65									0
	BS0207	7/16/2009	19105	RSC	76									0
	BS0207	7/16/2009	19106	MW	53									0
	BS0207	7/16/2009	19107	MW	48									0
	BS0207	7/16/2009	19108	MW	43									0
	BS0207	7/16/2009	19109	MW	41									0
	BS0207	7/16/2009	19110	MW	42									0
	BS0207	7/16/2009	19111	MW	52									0
	BS0207	7/16/2009	19112	MW	40									0
	BS0207	7/16/2009	19113	WSC	87									0
	BS0207	7/16/2009	19114	MW	42									0
	BS0207	9/26/2009	20757	RSC	31									0
	BS0207	9/26/2009	20758	RSC	36									0
	BS0207	9/26/2009	20759	RSC	33									0
	BS0207	9/26/2009	20760	RSC	31									0
	BS0207	9/26/2009	20761	RSC	36									0
	BS0207	9/26/2009	20762	RSC	32									0
	BS0207	9/26/2009	20763	RSC	33									0
	BS0207	9/26/2009	20764	RSC	31									0
	BS0207	9/26/2009	20765	RSC	31									0
	BS0207	9/26/2009	20766	RSC	26									0
	BS0208	5/20/2009	18754	RSC	28									0
	BS0208	5/20/2009	18755	MW	25									0
	BS0208	5/20/2009	18756	RSC	29									0
	BS0208	5/20/2009	18757	RSC	32									0
	BS0208	5/20/2009	18758	RSC	26									0
	BS0208	5/20/2009	18759	RSC	29									0
	BS0208	5/20/2009	18760	RSC	27									0
	BS0208	5/20/2009	18761	RSC	27									0
	BS0208	5/20/2009	18762	RSC	29									0
	BS0208	5/20/2009	18763	RSC	27									0
	BS0208	5/20/2009	18764	RSC	26									0
	BS0208	5/20/2009	18765	STC	28									0
	BS0208	5/20/2009	18766	MW	25									0
	BS0208	5/20/2009	18767	MW	23									0
	BS0208	5/20/2009	18768	MW	25									0
	BS0208	5/20/2009	18769	MW	26									0
	BS0208	5/20/2009	18770	MW	24									0
	BS0208	5/20/2009	18771	MW	24									0
	BS0208	5/20/2009	18772	MW	26									0
	BS0208	5/20/2009	18773	MW	22									0
	BS0208	5/20/2009	18774	MW	21									0
	BS0209	7/16/2009	19172	CAS	46									0
	BS0209	7/16/2009	19173	CAS	49									0
	BS0209	7/16/2009	19174	CAS	39									0
	BS0210	5/16/2009	17018	RSC	56									0
	BS0210	5/16/2009	17019	RSC	50									0
	BS0210	5/16/2009	17020	LSU	28									0
	BS0210	5/16/2009	17021	RSC	65									0
	BS0210	5/16/2009	17022	RSC	53									0
	BS0210	5/16/2009	17023	RSC	46									0
	BS0210	5/16/2009	17024	RSC	30									0
	BS0210	5/16/2009	17025	MW	16									0
	BS0210	5/16/2009	17026	RSC	55									0
	BS0210	5/16/2009	17027	RSC	44									0
	BS0210	5/16/2009	17028	LSU	42									0
	BS0210	5/16/2009	17029	RSC	31									0
	BS0210	5/16/2009	17030	RSC	27									0
	BS0210	5/16/2009	17031	LSU	45									0
	BS0210	5/16/2009	17032	LSU	56									0
	BS0210	5/16/2009	17033	MW	103									0
	BS0210	5/16/2009	17034	MW	21									0
	BS0210	5/16/2009	17035	MW	19									0
	BS0210	5/16/2009	17036	LSU	57									0
	BS0210	5/16/2009	17037	CC	29									0
	BS0210	5/16/2009	17038	LSU	34									0
	BS0210	5/16/2009	17039	LSU	41									0
	BS0210	5/16/2009	17040	LSU	55									0
	BS0210	5/16/2009	17041	LSU	46									0
	BS0210	5/16/2009	17042	CC	34									0
	BS0210	5/16/2009	17043	LSU	50									0
	BS0210	5/16/2009	17044	LSU	46									0
	BS0210	5/16/2009	17045	LKC	35									0

Appendix F Table F1. Biological characteristics data for sampled fish, Site C Peace River Fish Inventory 2009.

Section	Site	Date	FishID	Species	Fork Len (mm)	Wt. (g)	Sexual Mat.	Age Struct.	Age	Tag Type	Tag No.	Fin Clip	DELT	Capt. Code
BS0210		5/16/2009	17046	CC	30									0
BS0210		5/16/2009	17047	NSC	110									0
BS0210		5/16/2009	17048	LKC	32									0
BS0210		5/16/2009	17049	MW	20									0
BS0210		5/16/2009	17050	LKC	75									0
BS0210		5/16/2009	17051	LKC	31									0
BS0210		5/16/2009	17052	LKC	79									0
BS0210		5/16/2009	17053	LKC	74									0
BS0210		5/16/2009	17054	LKC	33									0
BS0210		5/16/2009	17055	MW	21									0
BS0210		5/16/2009	17056	MW	22									0
BS0210		5/16/2009	17057	MW	20									0
BS0210		5/16/2009	17058	MW	20									0
BS0210		5/16/2009	17059	MW	19									0
BS0210		5/16/2009	17060	MW	22									0
BS0210		5/16/2009	17061	MW	20									0
BS0210		7/15/2009	19030	NSC	164									0
BS0210		7/15/2009	19031	NSC	169									0
BS0210		7/15/2009	19032	NSC	108									0
BS0210		7/15/2009	19033	NSC	95									0
BS0210		7/15/2009	19034	NSC	126									0
BS0210		7/15/2009	19035	NSC	98									0
BS0210		7/15/2009	19036	NSC	93									0
BS0210		7/15/2009	19037	NSC	99									0
BS0210		7/15/2009	19038	NSC	87									0
BS0210		7/15/2009	19039	NSC	99									0
BS0210		7/15/2009	19040	CSU	119									0
BS0210		7/15/2009	19041	CSU	115									0
BS0210		7/15/2009	19042	CSU	123									0
BS0210		7/15/2009	19043	CSU	111									0
BS0210		7/15/2009	19044	CSU	120									0
BS0210		7/15/2009	19045	CSU	74									0
BS0210		7/15/2009	19046	CSU	81									0
BS0210		7/15/2009	19047	CSU	82									0
BS0210		7/15/2009	19048	CSU	110									0
BS0210		7/15/2009	19049	CSU	98									0
BS0210		7/15/2009	19050	RSC	78									0
BS0210		7/15/2009	19051	RSC	74									0
BS0210		7/15/2009	19052	RSC	64									0
BS0210		7/15/2009	19053	RSC	65									0
BS0210		7/15/2009	19054	RSC	77									0
BS0210		7/15/2009	19055	RSC	52									0
BS0210		7/15/2009	19056	RSC	72									0
BS0210		7/15/2009	19057	RSC	68									0
BS0210		7/15/2009	19058	RSC	66									0
BS0210		7/15/2009	19059	RSC	59									0
BS0210		7/15/2009	19060	SU	19									0
BS0210		7/15/2009	19061	SU	17									0
BS0210		7/15/2009	19062	SU	19									0
BS0210		7/15/2009	19063	SU	16									0
BS0210		7/15/2009	19064	SU	17									0
BS0210		7/15/2009	19065	SU	15									0
BS0210		7/15/2009	19066	SU	14									0
BS0210		7/15/2009	19067	SU	15									0
BS0210		7/15/2009	19068	SU	16									0
BS0210		7/15/2009	19069	SU	17									0
BS0210		7/15/2009	19070	GR	26									0
BS0210		7/15/2009	19071	GR	28									0
BS0210		7/15/2009	19072	GR	31									0
BS0210		7/15/2009	19073	GR	34									0
BS0210		7/15/2009	19074	GR	33									0
BS0210		7/15/2009	19075	GR	33									0
BS0210		7/15/2009	19076	GR	32									0
BS0210		7/15/2009	19077	GR	31									0
BS0210		7/15/2009	19078	GR	22									0
BS0210		7/15/2009	19079	GR	26									0
BS0210		7/15/2009	19080	CAS	41									0
BS0210		9/23/2009	20665	LSU	42									0
BS0210		9/23/2009	20666	LKC	21									0
BS0210		9/23/2009	20667	LKC	25									0
BS0210		9/23/2009	20668	LKC	25									0
BS0210		9/23/2009	20669	LKC	22									0
BS0210		9/23/2009	20670	LKC	27									0
BS0210		9/23/2009	20671	LKC	22									0
BS0210		9/23/2009	20672	LKC	23									0
BS0210		9/23/2009	20673	LKC	26									0
BS0210		9/23/2009	20674	LKC	17									0
BS0210		9/23/2009	20675	LKC	25									0
BS0210		9/23/2009	20676	LSU	25									0
BS0210		9/23/2009	20677	LSU	28									0
BS0210		9/23/2009	20678	LSU	36									0
BS0210		9/23/2009	20679	LSU	26									0
BS0210		9/23/2009	20680	LSU	32									0

Appendix F Table F1. Biological characteristics data for sampled fish, Site C Peace River Fish Inventory 2009.

Section	Site	Date	FishID	Species	Fork Len (mm)	Wt. (g)	Sexual Mat.	Age Struct.	Age	Tag Type	Tag No.	Fin Clip	DELT	Capt. Code
	BS0210	9/23/2009	20681	LSU	25									0
	BS0210	9/23/2009	20682	LSU	27									0
	BS0210	9/23/2009	20683	LSU	24									0
	BS0210	9/23/2009	20684	LSU	29									0
	BS0210	9/23/2009	20685	LSU	29									0
	BS0210	9/23/2009	20686	LNC	16									0
	EF0201	5/17/2009	18427	LSU	165	46								0
	EF0201	5/17/2009	18428	CC	28									0
	EF0201	5/17/2009	18429	KO	88									0
	EF0201	5/17/2009	18430	LKC	62									0
	EF0201	5/17/2009	18431	LKC	63									0
	EF0201	5/17/2009	18432	LSU	60									0
	EF0201	5/17/2009	18433	LSU	37									0
	EF0201	5/17/2009	18434	RSC	25									0
	EF0201	5/17/2009	18435	RSC	29									0
	EF0201	5/17/2009	18436	LSU	39									0
	EF0201	5/17/2009	18437	LSU	43									0
	EF0201	5/17/2009	18438	LSU	42									0
	EF0201	5/17/2009	18439	LSU	51									0
	EF0201	5/17/2009	18440	LSU	45									0
	EF0201	5/17/2009	18441	RSC	27									0
	EF0201	5/17/2009	18442	CC										0
	EF0201	7/15/2009	18875	NSC	82									0
	EF0201	7/15/2009	18876	RSC	75									0
	EF0201	7/15/2009	18877	RSC	75									0
	EF0201	7/15/2009	18878	RSC	64									0
	EF0201	7/15/2009	18879	RSC	71									0
	EF0201	7/15/2009	18880	RSC	73									0
	EF0201	7/15/2009	18881	RSC	45									0
	EF0201	7/15/2009	18882	RSC	36									0
	EF0201	7/15/2009	18883	RSC	34									0
	EF0201	7/15/2009	18884	RSC	27									0
	EF0201	9/24/2009	21301	LSU	27									0
	EF0201	9/24/2009	21302	LSU	29									0
	EF0201	9/24/2009	21303	LSU	29									0
	EF0201	9/24/2009	21304	LSU	29									0
	EF0202	5/17/2009	18443	RSC	65									0
	EF0202	5/17/2009	18444	RSC	52									0
	EF0202	5/17/2009	18445	LSU	51									0
	EF0202	5/17/2009	18446	RSC	50									0
	EF0202	5/17/2009	18447	RSC	55									0
	EF0202	5/17/2009	18448	RSC	48									0
	EF0202	5/17/2009	18449	RSC	49									0
	EF0202	5/17/2009	18450	RSC	55									0
	EF0202	5/17/2009	18451	RSC	53									0
	EF0202	5/17/2009	18452	RSC	48									0
	EF0202	5/17/2009	18453	KO	72									0
	EF0202	5/17/2009	18454	RSC	54									0
	EF0202	5/17/2009	18455	CC	38									0
	EF0202	5/17/2009	18456	CC	32									0
	EF0202	5/17/2009	18457	RSC	47									0
	EF0202	5/17/2009	18458	NSC	66									0
	EF0202	5/17/2009	18459	NSC	55									0
	EF0202	5/17/2009	18460	SU										0
	EF0202	9/24/2009	21305	RB	65									0
	EF0202	9/24/2009	21306	RB	40									0
	EF0202	9/24/2009	21307	RB	39									0
	EF0202	9/24/2009	21308	LSU	78									0
	EF0202	9/24/2009	21309	LSU	31									0
	EF0202	9/24/2009	21310	LKC	29									0
	EF0202	9/24/2009	21311	LKC	33									0
	EF0202	9/24/2009	21312	LKC	23									0
	EF0203	5/17/2009	18461	LSU	110									0
	EF0203	5/17/2009	18462	LSU	86									0
	EF0203	5/17/2009	18463	LSU	49									0
	EF0203	5/17/2009	18464	LSU	109									0
	EF0203	5/17/2009	18465	LKC	28									0
	EF0203	5/17/2009	18466	LSU	105									0
	EF0203	5/17/2009	18467	LSU	45									0
	EF0204	5/18/2009	18595	CC	35									0
	EF0204	5/18/2009	18596	LSU	49									0
	EF0204	5/18/2009	18597	LSU	32									0
	EF0204	5/18/2009	18598	LKC	26									0
	EF0206	5/20/2009	18599	CCG	39									0
	EF0206	5/20/2009	18600	CCG	37									0
	EF0207	7/16/2009	23727	MW	36									0
	EF0208	5/16/2009	18401	MW	109									0
	EF0208	5/16/2009	18402	MW	107									0
	EF0208	5/16/2009	18403	NSC	112									0
	EF0208	5/16/2009	18404	LSU	85									0
	EF0208	5/16/2009	18405	LSU	57									0
	EF0208	5/16/2009	18406	MW	106									0
	EF0208	5/16/2009	18407	LSU	50									0

Appendix F Table F1. Biological characteristics data for sampled fish, Site C Peace River Fish Inventory 2009.

Section	Site	Date	FishID	Species	Fork Len (mm)	Wt. (g)	Sexual Mat.	Age Struct.	Age	Tag Type	Tag No.	Fin Clip	DELT	Capt. Code
EF0208		5/16/2009	18408	LSU	48									0
EF0208		5/16/2009	18409	MW	104									0
EF0208		5/16/2009	18410	MW	114									0
EF0208		5/16/2009	18411	LKC	78									0
EF0208		5/16/2009	18412	RSC	69									0
EF0208		5/16/2009	18413	LSU	57									0
EF0208		5/16/2009	18414	RSC	57									0
EF0208		5/16/2009	18415	RSC	65									0
EF0208		5/16/2009	18416	RSC	64									0
EF0208		5/16/2009	18417	RSC	75									0
EF0208		5/16/2009	18418	RB	110									0
EF0208		5/16/2009	18419	MW	106									0
EF0208		5/16/2009	18420	MW	105									0
EF0208		5/16/2009	18421	LSU	64									0
EF0208		5/16/2009	18422	CC	33									0
EF0208		5/16/2009	18423	LSU	47									0
EF0208		5/16/2009	18424	LSU	60									0
EF0208		5/16/2009	18425	CSU	63									0
EF0208		5/16/2009	18426	CSU	60									0
EF0208		7/15/2009	18861	LSU	104									0
EF0208		7/15/2009	18862	RSC	110									0
EF0208		7/15/2009	18863	NSC	154									0
EF0208		7/15/2009	18864	RSC	75									0
EF0208		7/15/2009	18865	LSU	188	72								0
EF0208		7/15/2009	18866	CSU	101									0
EF0208		7/15/2009	18867	RSC	78									0
EF0208		7/15/2009	18868	RSC	77									0
EF0208		7/15/2009	18869	RSC	94									0
EF0208		7/15/2009	18870	RSC	68									0
EF0208		7/15/2009	18871	RSC	77									0
EF0208		7/15/2009	18872	RSC	78									0
EF0208		7/15/2009	18873	RSC	71									0
EF0208		7/15/2009	18874	CCG	48									0
EF0208		9/23/2009	21288	LSU	31									0
EF0208		9/23/2009	21289	CSU	129									0
EF0208		9/23/2009	21290	CAS	69									0
EF0208		9/23/2009	21291	MW	64									0
EF0208		9/23/2009	21292	LKC	25									0
EF0208		9/23/2009	21293	LSU	30									0
EF0208		9/23/2009	21294	CAS	60									0
EF0208		9/23/2009	21295	LKC	22									0
EF0208		9/23/2009	21296	LKC	25									0
EF0208		9/23/2009	21297	LKC	23									0
EF0208		9/23/2009	21298	LKC	21									0
EF0208		9/23/2009	21299	LKC	52									0
EF0208		9/23/2009	21300	LSU	38									0
GN0201		7/16/2009	20558	MW	351	444								0
GN0201		7/16/2009	20559	LSU	441	1080								0
GN0201		7/16/2009	20560	LSU	379	622								0
GN0201		7/16/2009	20561	WSC	399	916								0
GN0201		7/16/2009	20562	MW	339	438								0
LF0201		5/17/2009	595	MW	293	296								0
LF0201		5/17/2009	596	MW	286	290								0
LF0201		5/17/2009	597	MW	342	372								0
LF0201		5/17/2009	598	MW	350	488								0
LF0201		5/17/2009	599	MW	309	288								0
LF0201		5/17/2009	600	MW	305	332			FLOY	11026				2
LF0201		5/17/2009	601	MW	350	506								0
LF0201		5/17/2009	602	MW	325	354								0
LF0201		5/17/2009	603	MW	335	432								0
LF0201		5/17/2009	604	MW	437	890								0
LF0201		5/17/2009	605	MW	341	366			PIT	965000000242084				2
LF0201		5/17/2009	606	MW	328	356								0
LF0201		5/17/2009	607	MW	311	340								0
LF0201		5/17/2009	608	MW	337	398								0
LF0201		5/17/2009	609	MW	324	362								0
LF0201		5/17/2009	610	MW	286	264								0
LF0201		5/17/2009	611	MW	312	282								0
LF0201		5/17/2009	612	MW	305	326								0
LF0201		5/17/2009	613	MW	269	224								0
LF0201		5/17/2009	614	MW	378	570								0
LF0201		5/17/2009	615	MW	300	262								0
LF0201		5/17/2009	616	MW	304	332								0
LF0201		5/17/2009	617	MW	301	304								0
LF0201		5/17/2009	618	MW	331	386								0
LF0201		5/17/2009	619	MW	295	304			PIT	965000000242116				2
LF0201		5/17/2009	620	MW	215	128								0
LF0201		5/17/2009	621	MW	217	118								0
LF0201		5/17/2009	622	MW	349	512								0
LF0201		5/17/2009	623	MW	348	568								0
LF0201		5/17/2009	624	MW	274	226								0
LF0201		5/17/2009	625	MW	307	284								0
LF0201		5/17/2009	626	MW	298	328								5

Appendix F Table F1. Biological characteristics data for sampled fish, Site C Peace River Fish Inventory 2009.

Section	Site	Date	FishID	Species	Fork Len (mm)	Wt. (g)	Sexual Mat.	Age Struct.	Age	Tag Type	Tag No.	Fin Clip	DELT	Capt. Code
LF0201		5/17/2009	627	MW	300	296								0
LF0201		5/17/2009	628	MW	381	262								0
LF0201		5/17/2009	629	MW	245	204								0
LF0201		5/17/2009	630	MW	268	196								0
LF0201		5/17/2009	631	RB	286	246				PIT	96500000093481			0
LF0201		5/17/2009	632	RB	361	512				PIT	96500000090222			0
LF0201		7/15/2009	4665	MW	294	304								0
LF0201		7/15/2009	4666	MW	339	508								0
LF0201		7/15/2009	4667	MW	362	508								0
LF0201		7/15/2009	4668	MW	373	620				FLOY	274			2
LF0201		7/15/2009	4669	MW	363	544								0
LF0201		7/15/2009	4670	MW	269	232								0
LF0201		7/15/2009	4671	MW	238	152								0
LF0201		7/15/2009	4672	MW	357	440								0
LF0201		7/15/2009	4673	MW	249	148								0
LF0201		7/15/2009	4674	MW	305	260							EL	0
LF0201		7/15/2009	4675	MW	390	528							EL	0
LF0201		7/15/2009	4676	MW	329	356								0
LF0201		7/15/2009	4677	MW	287	220								0
LF0201		7/15/2009	4678	MW	301	308								0
LF0201		7/15/2009	4679	MW	328	352								0
LF0201		7/15/2009	4680	MW	354	382								0
LF0201		7/15/2009	4681	MW	233	146								0
LF0201		7/15/2009	4682	MW	341	428								0
LF0201		7/15/2009	4683	MW	255	178								0
LF0201		7/15/2009	4684	MW	335	414								0
LF0201		7/15/2009	4685	MW	231	120								0
LF0201		7/15/2009	4686	MW	340	386								0
LF0201		7/15/2009	4687	MW	298	266								0
LF0201		7/15/2009	4688	MW	266	204								0
LF0201		7/15/2009	4689	MW	194	72								0
LF0201		7/15/2009	4690	MW	265	202								0
LF0201		7/15/2009	4691	MW	238	152								0
LF0201		7/15/2009	4692	RB	306	322		SCALES	4	PIT	965000000108853			0
LF0201		7/15/2009	4693	GR	345	464		SCALES	4	PIT	965000000092477			0
LF0201		7/15/2009	4694	BT	473	1082		FIN RAY	5	PIT	965000000091362			0
LF0201		9/13/2009	8774	BT	605	2016		FIN RAY	6					0
LF0201		9/13/2009	8775	MW	295	262								0
LF0201		9/13/2009	8776	MW	345	412				PIT	965000000242084			2
LF0201		9/13/2009	8777	MW	296	298								0
LF0201		9/13/2009	8778	RB	280	294		SCALES	3					0
LF0201		9/13/2009	8779	MW	164	56								0
LF0201		9/13/2009	8780	GR	384	762		SCALES	4					0
LF0201		9/13/2009	8781	MW	323	358				FLOY	5390			2
LF0201		9/13/2009	8782	GR	280	304		SCALES	2					0
LF0201		9/13/2009	8783	MW	372	470								0
LF0201		9/13/2009	8784	MW	277	236								0
LF0201		9/13/2009	8785	MW	346	500								0
LF0201		9/13/2009	8786	MW	275	234								0
LF0201		9/13/2009	8787	MW	320	372								0
LF0201		9/13/2009	8788	MW	322	380								0
LF0201		9/13/2009	8789	MW	341	420								0
LF0201		9/13/2009	8790	MW	287	268								0
LF0201		9/13/2009	8791	MW	287	296								0
LF0201		9/13/2009	8792	MW	319	410				PIT	965000000242043			2
LF0201		9/13/2009	8793	MW	357	410								0
LF0201		9/13/2009	8794	MW	364	526								0
LF0201		9/13/2009	8795	MW	295	290								0
LF0201		9/13/2009	8796	MW	249	190								0
LF0201		9/13/2009	8797	MW	453	1148								0
LF0201		9/13/2009	8798	MW	343	408								0
LF0201		9/13/2009	8799	MW	282	270								0
LF0201		9/13/2009	8800	MW	251	186								0
LF0201		9/13/2009	8801	MW	290	294								0
LF0201		9/13/2009	8802	MW	368	576								0
LF0201		9/13/2009	8803	MW	259	244								0
LF0201		9/13/2009	8804	MW	308	328								0
LF0201		9/13/2009	8805	MW	297	274								0
LF0201		9/13/2009	8806	MW	318	318				PIT	965000000242879			2
LF0201		9/13/2009	8807	MW	322	388				FLOY	8384			2
LF0201		9/13/2009	8808	MW	305	298								0
LF0201		9/13/2009	8809	MW	249	178								0
LF0201		9/13/2009	8810	MW	270	236								0
LF0201		9/13/2009	8811	MW	271	242								0
LF0201		9/13/2009	8812	MW	324	342								0
LF0201		9/13/2009	8813	MW	279	246								0
LF0201		9/13/2009	8814	MW	281	294								0
LF0201		9/13/2009	8815	MW	317	352								0
LF0201		9/13/2009	8816	MW	310	354								0
LF0201		9/13/2009	8817	MW	237	154								0
LF0201		9/13/2009	8818	MW	261	204								0
LF0201		9/13/2009	8819	MW	280	258								0
LF0201		9/13/2009	8820	MW	272	238								0

Appendix F Table F1. Biological characteristics data for sampled fish, Site C Peace River Fish Inventory 2009.

Section	Site	Date	FishID	Species	Fork Len (mm)	Wt. (g)	Sexual Mat.	Age Struct.	Age	Tag Type	Tag No.	Fin Clip	DELT	Capt. Code
LF0201		9/13/2009	8821	MW	165	56								0
LF0201		9/13/2009	8822	MW	294	292								0
LF0201		9/13/2009	8823	MW	324	470								0
LF0201		9/13/2009	8824	MW	338	464								0
LF0201		9/13/2009	8825	MW	313	342								0
LF0201		9/13/2009	8826	MW	261	220								0
LF0201		9/13/2009	8827	MW	294	274								0
LF0201		9/13/2009	8828	MW	281	236								0
LF0201		9/13/2009	8829	MW	295	292								0
LF0201		9/13/2009	8830	MW	337	416								0
LF0201		9/13/2009	8831	MW	295	278								0
LF0201		9/13/2009	8832	MW	383	560								0
LF0201		9/13/2009	8833	MW	285	240								0
LF0201		9/13/2009	8834	MW	307	314								0
LF0201		9/13/2009	8835	MW	374	606								0
LF0201		9/13/2009	8836	MW	357	462								0
LF0201		9/13/2009	8837	MW	323	380								0
LF0201		9/13/2009	8838	MW	270	226								0
LF0201		9/13/2009	8839	MW	214	104								0
LF0201		9/13/2009	8840	MW	283	240								0
LF0201		9/13/2009	8841	MW	272	244								0
LF0201		9/13/2009	8842	MW	341	372								0
LF0201		9/13/2009	8843	MW	285	260				PIT	96500000239072			2
LF0202		5/17/2009	633	RB	452	922	17			PIT	965000000077480			0
LF0202		5/17/2009	634	MW	301	298								0
LF0202		5/17/2009	635	MW	322	360								0
LF0202		5/17/2009	636	MW	327									0
LF0202		5/17/2009	637	MW	365	434								0
LF0202		5/17/2009	638	MW	201	76								0
LF0202		5/17/2009	639	MW	305	270								0
LF0202		5/17/2009	640	MW	316	370								0
LF0202		5/17/2009	641	RB	405	590				PIT	965000000074341			0
LF0202		5/17/2009	642	MW	318	346								0
LF0202		5/17/2009	643	MW	295	292								0
LF0202		5/17/2009	644	MW	294	238								0
LF0202		5/17/2009	645	MW	298	240				PIT	965000000242692			2
LF0202		5/17/2009	646	MW	330	356								0
LF0202		5/17/2009	647	MW	322	348				PIT	0A00726518			2
LF0202		5/17/2009	648	MW	280	240				PIT	965000000088027			0
LF0202		5/17/2009	649	RB	444	872				PIT	965000000088027			0
LF0202		5/17/2009	650	MW	393	468								0
LF0202		5/17/2009	651	MW	224	104								0
LF0202		5/17/2009	652	MW	265	186								0
LF0202		5/17/2009	653	MW	296	226								0
LF0202		5/17/2009	654	RB	428	778				PIT	965000000110688			0
LF0202		5/17/2009	655	RB	380	528				PIT	965000000086924			0
LF0202		5/17/2009	656	MW	340	352				FLOY	15451			2
LF0202		5/17/2009	657	MW	305	304								0
LF0202		5/17/2009	658	RB	175	52								0
LF0202		5/17/2009	659	MW	229	130								0
LF0202		5/17/2009	660	MW	345	370				FLOY	8395			2
LF0202		5/17/2009	661	RB	403	390				PIT	965000000073572			0
LF0202		7/15/2009	4695	MW	374	460							LM	0
LF0202		7/15/2009	4696	MW	280	212								0
LF0202		7/15/2009	4697	MW	300	274								0
LF0202		7/15/2009	4698	MW	427	822								0
LF0202		7/15/2009	4699	MW	284	240								0
LF0202		7/15/2009	4700	MW	276	230								0
LF0202		7/15/2009	4701	MW	276	242								0
LF0202		7/15/2009	4702	MW	334	378								0
LF0202		7/15/2009	4703	MW	245	152								0
LF0202		7/15/2009	4704	MW	277	256							EL	0
LF0202		7/15/2009	4705	MW	318	334								0
LF0202		7/15/2009	4706	MW	297	260								0
LF0202		7/15/2009	4707	MW	239	148								0
LF0202		7/15/2009	4708	MW	251	150								0
LF0202		7/15/2009	4709	MW	296	264								0
LF0202		7/15/2009	4710	MW	268	216								0
LF0202		7/15/2009	4711	MW	353	434								0
LF0202		7/15/2009	4712	MW	316	328							EL	0
LF0202		7/15/2009	4713	MW	323	332				PIT	965000000239266			2
LF0202		7/15/2009	4714	MW	293	254								0
LF0202		7/15/2009	4715	MW	284	232								0
LF0202		7/15/2009	4716	MW	326	348								0
LF0202		7/15/2009	4717	MW	268	192								0
LF0202		7/15/2009	4718	RB	304	306		SCALES	2	PIT	965000000108002			0
LF0202		7/15/2009	4719	MW	296	260								0
LF0202		7/15/2009	4720	MW	327	362								0
LF0202		7/15/2009	4721	MW	327	300								0
LF0202		7/15/2009	4722	MW	330	304				FLOY	6920			2
LF0202		7/15/2009	4723	MW	306	288				FLOY	8371			2
LF0202		7/15/2009	4724	MW	286	266								0
LF0202		7/15/2009	4725	MW	283	282								0

Appendix F Table F1. Biological characteristics data for sampled fish, Site C Peace River Fish Inventory 2009.

Section	Site	Date	FishID	Species	Fork Len (mm)	Wt. (g)	Sexual Mat.	Age Struct.	Age	Tag Type	Tag No.	Fin Clip	DELT	Capt. Code
LF0202		7/15/2009	4726	MW	240	168								0
LF0202		7/15/2009	4727	MW	276	212								0
LF0202		7/15/2009	4728	BT	499	2210		FIN RAY	5	PIT	96500000093350			0
LF0202		7/15/2009	4729	BT	561	2030		FIN RAY	4	PIT	96500000092578			0
LF0202		9/13/2009	8917	MW	286	254								0
LF0202		9/13/2009	8918	MW	317	390								0
LF0202		9/13/2009	8919	RB	259	202		SCALES	2					0
LF0202		9/13/2009	8920	MW	372	518								0
LF0202		9/13/2009	8921	MW	235	146								0
LF0202		9/13/2009	8922	MW	348	442								0
LF0202		9/13/2009	8923	LSU	274	288								0
LF0202		9/13/2009	8924	MW	328	354								0
LF0202		9/13/2009	8925	NSC	270	224								0
LF0202		9/13/2009	8926	MW	319	376								0
LF0202		9/13/2009	8927	MW	300									0
LF0202		9/13/2009	8928	MW	285	270								0
LF0202		9/13/2009	8929	MW	250	162								0
LF0202		9/13/2009	8930	MW	303	328								0
LF0202		9/13/2009	8931	MW	292	252								0
LF0202		9/13/2009	8932	MW	330	306								0
LF0202		9/13/2009	8933	MW	305	314								5
LF0202		9/13/2009	8934	MW	276	244								0
LF0202		9/13/2009	8935	MW	232	152								0
LF0202		9/13/2009	8936	MW	245	172								0
LF0202		9/13/2009	8937	MW	354	482								0
LF0202		9/13/2009	8938	MW	275	276								0
LF0202		9/13/2009	8939	MW	212	108								0
LF0203		5/17/2009	662	MW	220	100								0
LF0203		5/17/2009	663	MW	322	372								0
LF0203		5/17/2009	664	KO	167	46								0
LF0203		5/17/2009	665	MW	264	196								0
LF0203		5/17/2009	666	MW	242	134								0
LF0203		5/17/2009	667	MW	276	220								0
LF0203		5/17/2009	668	MW	334	356				PIT	965000000242195			2
LF0203		5/17/2009	669	MW	292	218				FLOY	1367			2
LF0203		5/17/2009	670	KO	199	90								0
LF0203		5/17/2009	671	MW	299	290								0
LF0203		5/17/2009	672	MW	217	118								0
LF0203		5/17/2009	673	MW	272	208								0
LF0203		5/17/2009	674	MW	323	380								0
LF0203		5/17/2009	675	MW	234	140								0
LF0203		5/17/2009	676	RB	345	454				PIT	96500000074555			0
LF0203		5/17/2009	677	MW	297	308								0
LF0203		5/17/2009	678	MW	307	304								0
LF0203		5/17/2009	679	MW	345	448								0
LF0203		5/17/2009	680	MW	349	484								0
LF0203		5/17/2009	681	MW	307	278				PIT	965000000243248			2
LF0203		5/17/2009	682	MW	349	406				FLOY	7097			2
LF0203		5/17/2009	683	MW	322	370								0
LF0203		5/17/2009	684	MW	347	454								0
LF0203		5/17/2009	685	MW	295	272								0
LF0203		5/17/2009	686	MW	220	122								0
LF0203		5/17/2009	687	RB	239	172								0
LF0203		5/17/2009	688	MW	331	308								0
LF0203		5/17/2009	689	MW	314	300								0
LF0203		5/17/2009	690	MW	254	196								0
LF0203		5/17/2009	691	MW	292	312								0
LF0203		5/17/2009	692	MW	224	118								0
LF0203		5/17/2009	693	CSU	125	26								0
LF0203		5/17/2009	694	MW	304	288								0
LF0203		5/17/2009	695	MW	319	314								0
LF0203		5/17/2009	696	MW	316	348								0
LF0203		5/17/2009	697	MW	343	448								0
LF0203		5/17/2009	698	RB	389	548				PIT	965000000075365			0
LF0203		5/17/2009	699	RB	370	604				PIT	965000000089736			0
LF0203		7/16/2009	4730	MW	328	334				FLOY	13389			2
LF0203		7/16/2009	4731	MW	408	728								0
LF0203		7/16/2009	4732	MW	289	242								0
LF0203		7/16/2009	4733	MW	353	496								0
LF0203		7/16/2009	4734	MW	314	300								0
LF0203		7/16/2009	4735	MW	319	362				PIT	965000000241349			2
LF0203		7/16/2009	4736	BT	482	1534		FIN RAY	5	PIT	965000000091599			0
LF0203		7/16/2009	4737	MW	307	282								0
LF0203		7/16/2009	4738	MW	316	356								0
LF0203		7/16/2009	4739	MW	385	632								0
LF0203		7/16/2009	4740	MW	305	286								0
LF0203		7/16/2009	4741	RB	202	96		SCALES	3					0
LF0203		7/16/2009	4742	RB	405	556		SCALES	4	PIT	965000000092254			0
LF0203		7/16/2009	4743	MW	363	578								0
LF0203		7/16/2009	4744	MW	204	128								0
LF0203		7/16/2009	4745	MW	211	102								0
LF0203		7/16/2009	4746	MW	344	410								0
LF0203		7/16/2009	4747	MW	332	386								0

Appendix F Table F1. Biological characteristics data for sampled fish, Site C Peace River Fish Inventory 2009.

Section	Site	Date	FishID	Species	Fork Len (mm)	Wt. (g)	Sexual Mat.	Age Struct.	Age	Tag Type	Tag No.	Fin Clip	DELT	Capt. Code
	LF0203	7/16/2009	4748	RB	410	696		SCALES	5	PIT	965000000109671			0
	LF0203	7/16/2009	4749	GR	349	522		SCALES	5	PIT	965000000077025			0
	LF0203	7/16/2009	4750	BT	471	1154		FIN RAY	4	PIT	965000000085226			0
	LF0203	7/16/2009	4751	MW	277	234								0
	LF0203	7/16/2009	4752	MW	292	274								0
	LF0203	7/16/2009	4753	MW	258	202								0
	LF0203	7/16/2009	4754	MW	297	250								0
	LF0203	7/16/2009	4755	MW	290	294								0
	LF0203	7/16/2009	4756	LSU	410	874		FIN RAY	12	PIT	965000000090899			0
	LF0203	7/16/2009	4757	MW	290	302								0
	LF0203	7/16/2009	4758	RB	382	542		SCALES	4	PIT	965000000091870			0
	LF0203	7/16/2009	4759	MW	303	290								0
	LF0203	7/16/2009	4760	MW	347	466								0
	LF0203	7/16/2009	4761	MW	358	526				FLOY	1358			2
	LF0203	7/16/2009	4762	RB	382	692		SCALES	5	PIT	965000000087904			0
	LF0203	7/16/2009	4763	RB	446	816		SCALES	5	PIT	965000000088292			0
	LF0203	7/16/2009	4764	MW	274	264								0
	LF0203	7/16/2009	4765	MW	331	396								0
	LF0203	7/16/2009	4766	MW	399	800								0
	LF0203	7/16/2009	4767	MW	300	360								0
	LF0203	7/16/2009	4768	MW	308	294				PIT	965000000243248			2
	LF0203	7/16/2009	4769	MW	228	130								0
	LF0203	7/16/2009	4770	MW	238	150								0
	LF0203	7/16/2009	4771	MW	238	138								0
	LF0203	7/16/2009	4772	MW	290	250								0
	LF0203	7/16/2009	4773	MW	220	108								0
	LF0203	7/16/2009	4774	MW	259	216								0
	LF0203	7/16/2009	4775	MW	253	176								0
	LF0203	7/16/2009	4776	MW	235	138								0
	LF0203	7/16/2009	4777	MW	313	270							EL	0
	LF0203	7/16/2009	4778	MW	318	346								0
	LF0203	7/16/2009	4779	MW	244	170								0
	LF0203	7/16/2009	4780	MW	208	118								0
	LF0203	7/16/2009	4781	MW	261	186								0
	LF0203	7/16/2009	4782	MW	273	202								0
	LF0203	7/16/2009	4783	MW	232	132								0
	LF0203	7/16/2009	4784	MW	235	150								0
	LF0203	7/16/2009	4785	RB	378	508		SCALES	3	PIT	965000000088837			0
	LF0203	7/16/2009	4786	MW	310	308				PIT	965000000240583			2
	LF0203	7/16/2009	4787	MW	275	234								0
	LF0203	7/16/2009	4788	MW	240	152								0
	LF0203	7/16/2009	4789	MW	261	182								0
	LF0203	7/16/2009	4790	MW	262	210								0
	LF0203	7/16/2009	4791	MW	294	268								0
	LF0203	7/16/2009	4792	MW	269	238							EL	0
	LF0203	7/16/2009	4793	MW	239	160								0
	LF0203	7/16/2009	4794	MW	225	140								0
	LF0203	7/16/2009	4795	MW	270	220								0
	LF0203	7/16/2009	4796	MW	352	502								0
	LF0203	7/16/2009	4797	MW	302	298								0
	LF0203	7/16/2009	4798	MW	271	230								0
	LF0203	7/16/2009	4799	MW	314	318								0
	LF0203	7/16/2009	4800	MW	230	132								0
	LF0203	7/16/2009	4801	MW	235	160								0
	LF0203	7/16/2009	4802	MW	314	314								0
	LF0203	7/16/2009	4803	RB	222	132		SCALES	3					0
	LF0203	7/16/2009	4804	MW	269	212								0
	LF0203	7/16/2009	4805	RB	186	66		SCALES	2					0
	LF0203	7/16/2009	4806	MW	298	286								0
	LF0203	7/16/2009	4807	BT	310	318		FIN RAY	4	PIT	965000000091884			0
	LF0203	7/16/2009	4808	MW	279	240								0
	LF0203	7/16/2009	4809	RB	186	80		SCALES	3					0
	LF0203	7/16/2009	4810	MW	260	176								0
	LF0203	7/16/2009	4811	MW	271	216								0
	LF0203	7/16/2009	4812	MW	232	142								0
	LF0203	7/16/2009	4813	MW	177	64								0
	LF0203	9/13/2009	8844	RB	181	60		OTOLITHS	2					1
	LF0203	9/13/2009	8845	MW	273	222								0
	LF0203	9/13/2009	8846	RB	185	70		SCALES	2					0
	LF0203	9/13/2009	8847	RB	418	696		SCALES	5					0
	LF0203	9/13/2009	8848	MW	310	254				FLOY	10125			2
	LF0203	9/13/2009	8849	MW	277	246								0
	LF0203	9/13/2009	8850	MW	324	372								0
	LF0203	9/13/2009	8851	MW	282	264								0
	LF0203	9/13/2009	8852	MW	316	310								0
	LF0203	9/13/2009	8853	MW	256	176								0
	LF0203	9/13/2009	8854	MW	232	146								0
	LF0203	9/13/2009	8855	MW	263	202								0
	LF0203	9/13/2009	8856	MW	329	368								0
	LF0203	9/13/2009	8857	MW	283	238								0
	LF0203	9/13/2009	8858	MW	288	274								0
	LF0203	9/13/2009	8859	MW	251	202								0
	LF0203	9/13/2009	8860	RB	203	108		SCALES	2					0

Appendix F Table F1. Biological characteristics data for sampled fish, Site C Peace River Fish Inventory 2009.

Section	Site	Date	FishID	Species	Fork Len (mm)	Wt. (g)	Sexual Mat.	Age Struct.	Age	Tag Type	Tag No.	Fin Clip	DELT	Capt. Code
			LF0203		9/13/2009	8861	MW							0
			LF0203		9/13/2009	8862	MW							0
			LF0203		9/13/2009	8863	MW							0
			LF0203		9/13/2009	8864	MW							0
			LF0203		9/13/2009	8865	MW							0
			LF0203		9/13/2009	8866	MW							0
			LF0203		9/13/2009	8867	MW							0
			LF0203		9/13/2009	8868	MW							0
			LF0203		9/13/2009	8869	MW							0
			LF0203		9/13/2009	8870	RB		SCALES	2				0
			LF0203		9/13/2009	8871	LSU							0
			LF0203		9/13/2009	8872	MW							0
			LF0203		9/13/2009	8873	MW							0
			LF0203		9/13/2009	8874	MW							0
			LF0203		9/13/2009	8875	MW							0
			LF0203		9/13/2009	8876	MW							0
			LF0203		9/13/2009	8877	MW							0
			LF0203		9/13/2009	8878	MW							0
			LF0203		9/13/2009	8879	MW							0
			LF0203		9/13/2009	8880	MW							0
			LF0203		9/13/2009	8881	MW							0
			LF0203		9/13/2009	8882	MW							0
			LF0203		9/13/2009	8883	LSU							0
			LF0203		9/13/2009	8884	MW							0
			LF0203		9/13/2009	8885	MW							0
			LF0203		9/13/2009	8886	MW							0
			LF0203		9/13/2009	8887	MW							0
			LF0203		9/13/2009	8888	MW							0
			LF0203		9/13/2009	8889	MW							0
			LF0203		9/13/2009	8890	MW							0
			LF0203		9/13/2009	8891	MW							0
			LF0203		9/13/2009	8892	MW							0
			LF0203		9/13/2009	8893	MW							0
			LF0203		9/13/2009	8894	MW							0
			LF0203		9/13/2009	8895	MW							0
			LF0203		9/13/2009	8896	LSU							0
			LF0203		9/13/2009	8897	MW							0
			LF0203		9/13/2009	8898	MW							0
			LF0203		9/13/2009	8899	MW							0
			LF0203		9/13/2009	8900	MW							0
			LF0203		9/13/2009	8901	MW							0
			LF0203		9/13/2009	8902	MW							0
			LF0203		9/13/2009	8903	MW							0
			LF0203		9/13/2009	8904	MW							0
			LF0203		9/13/2009	8905	MW							0
			LF0203		9/13/2009	8906	MW							0
			LF0203		9/13/2009	8907	MW							0
			LF0203		9/13/2009	8908	MW							0
			LF0203		9/13/2009	8909	NSC							0
			LF0203		9/13/2009	8910	BT		FIN RAY	3				0
			LF0203		9/13/2009	8911	MW							0
			LF0203		9/13/2009	8912	MW							0
			LF0203		9/13/2009	8913	MW							0
			LF0203		9/13/2009	8914	MW							0
			LF0203		9/13/2009	8915	MW							0
			LF0203		9/13/2009	8916	MW							0
			LF0204		5/17/2009	700	MW							0
			LF0204		5/17/2009	701	MW							0
			LF0204		5/17/2009	702	MW							0
			LF0204		5/17/2009	703	MW							0
			LF0204		5/17/2009	704	MW							0
			LF0204		5/17/2009	705	MW							0
			LF0204		5/17/2009	706	MW							0
			LF0204		5/17/2009	707	MW							0
			LF0204		5/17/2009	708	MW							0
			LF0204		5/17/2009	709	MW							0
			LF0204		5/17/2009	710	MW							0
			LF0204		5/17/2009	711	MW							0
			LF0204		5/17/2009	712	MW							0
			LF0204		5/17/2009	713	MW							0
			LF0204		5/17/2009	714	MW							0
			LF0204		5/17/2009	715	MW							0
			LF0204		5/17/2009	716	MW							0
			LF0204		5/17/2009	717	MW							0
			LF0204		5/17/2009	718	MW							0
			LF0204		5/17/2009	719	MW							0
			LF0204		5/17/2009	720	MW							0
			LF0204		5/17/2009	721	MW							0
			LF0204		5/17/2009	722	MW							0
			LF0204		5/17/2009	723	MW							0
			LF0204		5/17/2009	724	MW							0
			LF0204		5/17/2009	725	MW							0
			LF0204		5/17/2009	726	MW							0

Appendix F Table F1. Biological characteristics data for sampled fish, Site C Peace River Fish Inventory 2009.

Section	Site	Date	FishID	Species	Fork Len (mm)	Wt. (g)	Sexual Mat.	Age Struct.	Age	Tag Type	Tag No.	Fin Clip	DELT	Capt. Code
	LF0204	5/17/2009	727	MW	274	216								0
	LF0204	5/17/2009	728	MW	268	194								0
	LF0204	5/17/2009	729	MW	286	244								0
	LF0204	5/17/2009	730	MW	274	238				PIT	965000000240049			2
	LF0204	5/17/2009	731	MW	285	254								0
	LF0204	5/17/2009	732	MW	237	176								0
	LF0204	5/17/2009	733	MW	313	284								0
	LF0204	5/17/2009	734	MW	223	114								0
	LF0204	5/17/2009	735	MW	230	144								0
	LF0204	5/17/2009	736	MW	212	104								0
	LF0204	5/17/2009	737	MW	336	382				FLOY	11059			2
	LF0204	5/17/2009	738	BT	394	708				PIT	965000000091771			0
	LF0204	5/17/2009	739	RB	382	498				PIT	965000000092352			0
	LF0204	5/17/2009	740	MW	326	330								0
	LF0204	5/17/2009	741	MW	293	296								0
	LF0204	5/17/2009	742	MW	318	320								0
	LF0204	5/17/2009	743	MW	285	258								0
	LF0204	5/17/2009	744	MW	213	110								0
	LF0204	5/17/2009	745	MW	308	328								0
	LF0204	5/17/2009	746	MW	222	124								0
	LF0204	5/17/2009	747	MW	344	400								0
	LF0204	5/17/2009	748	MW	290	264								0
	LF0204	5/17/2009	749	MW	281	238								0
	LF0204	5/17/2009	750	MW	295	302								0
	LF0204	5/17/2009	751	MW	268	200								0
	LF0204	5/17/2009	752	MW	223	140								0
	LF0204	5/17/2009	753	MW	339	324								0
	LF0204	5/17/2009	754	MW	231	114								0
	LF0204	5/17/2009	755	MW	197	100								0
	LF0204	5/17/2009	756	MW	272	210								0
	LF0204	5/17/2009	757	MW	287	256								0
	LF0204	5/17/2009	758	MW	268	202								0
	LF0204	5/17/2009	759	MW	265	218								0
	LF0204	5/17/2009	760	MW	309	292				PIT	965000000241365			2
	LF0204	5/17/2009	761	RB	338	390				PIT	965000000089547			0
	LF0204	5/17/2009	762	MW	271	211								0
	LF0204	5/17/2009	763	MW	304	330								0
	LF0204	5/17/2009	764	MW	292	290								0
	LF0204	5/17/2009	765	MW	236	128								0
	LF0204	5/17/2009	766	MW	284	274								0
	LF0204	5/17/2009	767	MW	249	200								0
	LF0204	5/17/2009	768	MW	258	212								0
	LF0204	5/17/2009	769	MW	224	116								0
	LF0204	5/17/2009	770	MW	255	186								0
	LF0204	5/17/2009	771	MW	257	182								0
	LF0204	5/17/2009	772	MW	219	134								0
	LF0204	5/17/2009	773	MW	332	400								0
	LF0204	5/17/2009	774	MW	217	108								0
	LF0204	5/17/2009	775	BT	395	760				PIT	965000000085659			0
	LF0204	5/17/2009	776	MW	234	138								0
	LF0204	5/17/2009	777	MW	219	114								0
	LF0204	7/16/2009	4814	MW	363	508				FLOY	10097			2
	LF0204	7/16/2009	4815	MW	261	220								0
	LF0204	7/16/2009	4816	MW	264	192								0
	LF0204	7/16/2009	4817	MW	329	398								0
	LF0204	7/16/2009	4818	MW	272	216								0
	LF0204	7/16/2009	4819	MW	258	220								0
	LF0204	7/16/2009	4820	MW	296	328				PIT	965000000237926			2
	LF0204	7/16/2009	4821	MW	287	256								0
	LF0204	7/16/2009	4822	MW	306	306								0
	LF0204	7/16/2009	4823	MW	274	250								0
	LF0204	7/16/2009	4824	MW	309	332								0
	LF0204	7/16/2009	4825	MW	231	162								0
	LF0204	7/16/2009	4826	MW	239	162								0
	LF0204	7/16/2009	4827	RB	157	44		SCALES	2					0
	LF0204	7/16/2009	4828	MW	277	274								0
	LF0204	7/16/2009	4829	MW	262	226								0
	LF0204	7/16/2009	4830	MW	300	278								0
	LF0204	7/16/2009	4831	MW	267	212								0
	LF0204	7/16/2009	4832	MW	269	250								0
	LF0204	7/16/2009	4833	MW	264	210								0
	LF0204	7/16/2009	4834	MW	280	230								0
	LF0204	7/16/2009	4835	MW	260	186								0
	LF0204	7/16/2009	4836	RB	194	104		SCALES	2					0
	LF0204	7/16/2009	4837	MW	334	426								0
	LF0204	7/16/2009	4838	MW	293	288								0
	LF0204	7/16/2009	4839	BT	390	736		FIN RAY	3	PIT	965000000091130			0
	LF0204	7/16/2009	4840	MW	302	306								0
	LF0204	7/16/2009	4841	MW	277	240								0
	LF0204	7/16/2009	4842	MW	223	126								0
	LF0204	7/16/2009	4843	BT	487	1360		FIN RAY	5	PIT	965000000088732			0
	LF0204	7/16/2009	4844	BT	452	1224		FIN RAY	4	PIT	965000000091294			0
	LF0204	7/16/2009	4845	MW	318	356								0

Appendix F Table F1. Biological characteristics data for sampled fish, Site C Peace River Fish Inventory 2009.

Section	Site	Date	FishID	Species	Fork Len (mm)	Wt. (g)	Sexual Mat.	Age Struct.	Age	Tag Type	Tag No.	Fin Clip	DELT	Capt. Code
LF0204		7/16/2009	4846	MW	305	308				PIT	965000000241365		EL	2
LF0204		7/16/2009	4847	MW	300	300								0
LF0204		9/20/2009	9371	BT	525	1398								0
LF0204		9/20/2009	9372	BT	517	1326			FIN RAY	5	PIT	965000000092498		0
LF0204		9/20/2009	9373	BT	444	804			FIN RAY	4	PIT	965000000093870		0
LF0204		9/20/2009	9374	MW	335	342			FIN RAY	4	PIT	965000000088687		0
LF0204		9/20/2009	9375	MW	349	394					FLOY	2630		2
LF0204		9/20/2009	9376	MW	290	254								0
LF0204		9/20/2009	9377	MW	214	114								0
LF0204		9/20/2009	9378	MW	255	198								0
LF0204		9/20/2009	9379	MW	279	244					PIT	965000000239989		2
LF0204		9/20/2009	9380	GR	299	368			SCALES	3	PIT	965000000090046		0
LF0204		9/20/2009	9381	MW	279	250								0
LF0204		9/20/2009	9382	MW	292	190					FLOY	12374		2
LF0204		9/20/2009	9383	MW	269	202								0
LF0204		9/20/2009	9384	MW	253	206								0
LF0204		9/20/2009	9385	MW	230	154								0
LF0204		9/20/2009	9386	MW	283	266								0
LF0204		9/20/2009	9387	MW	265	206								0
LF0204		9/20/2009	9388	MW	291	284								0
LF0204		9/20/2009	9389	MW	173	58								0
LF0204		9/20/2009	9390	MW	303	284								0
LF0204		9/20/2009	9391	MW	222	128								0
LF0204		9/20/2009	9392	MW	225	134								0
LF0204		9/20/2009	9393	MW	287	222					FLOY	11063		2
LF0204		9/20/2009	9394	RB	280	236			SCALES	3	PIT	965000000087954		0
LF0204		9/20/2009	9395	GR	314	432			SCALES	3	PIT	965000000111201		0
LF0204		9/20/2009	9396	MW	277	278								0
LF0204		9/20/2009	9397	MW	280	284					PIT	965000000239654		2
LF0204		9/20/2009	9398	MW	315	352								0
LF0204		9/20/2009	9399	MW	320	352					PIT	965000000242729		2
LF0204		9/20/2009	9400	MW	297	282								0
LF0204		9/20/2009	9401	MW	233	148								0
LF0204		9/20/2009	9402	MW	259	202								0
LF0204		9/20/2009	9403	MW	214	108								0
LF0204		9/20/2009	9404	MW	237	152								0
LF0204		9/20/2009	9405	MW	207	98								0
LF0204		9/20/2009	9406	MW	293	294								0
LF0204		9/20/2009	9407	MW	292	332								0
LF0204		9/20/2009	9408	MW	254	186								0
LF0204		9/20/2009	9409	RB	142	40			SCALES	1				0
LF0204		9/20/2009	9410	MW	170	64								0
LF0204		9/20/2009	9411	MW	300	324								0
LF0204		9/20/2009	9412	MW	310	340					PIT	965000000241932		2
LF0204		9/20/2009	9413	RB	207	120			SCALES	2				0
LF0204		9/20/2009	9414	MW	289	250					PIT	965000000247773		2
LF0204		9/20/2009	9415	MW	302	302								0
LF0204		9/20/2009	9416	MW	229	140								0
LF0204		9/20/2009	9417	MW	260	216								0
LF0204		9/20/2009	9418	MW	241	164								0
LF0204		9/20/2009	9419	MW	354	498								0
LF0204		9/20/2009	9420	MW	327	404								0
LF0204		9/20/2009	9421	MW	252	208								0
LF0204		9/20/2009	9422	MW	272	252								0
LF0204		9/20/2009	9423	MW	275	258								0
LF0204		9/20/2009	9424	MW	274	202								0
LF0204		9/20/2009	9425	MW	346	464								0
LF0204		9/20/2009	9426	MW	262	262								0
LF0204		9/20/2009	9427	MW	290	298								0
LF0205		5/17/2009	778	MW	318	284					FLOY	309		2
LF0205		5/17/2009	779	MW	351	416								0
LF0205		5/17/2009	780	MW	319	286								0
LF0205		5/17/2009	781	MW	260	168								0
LF0205		5/17/2009	782	MW	326	354					PIT	965000000239447		2
LF0205		5/17/2009	783	MW	333	382								0
LF0205		5/17/2009	784	MW	250	152								0
LF0205		5/17/2009	785	MW	257	168								0
LF0205		5/17/2009	786	MW	301	290								0
LF0205		5/17/2009	787	MW	237	138								0
LF0205		5/17/2009	788	MW	282	252								0
LF0205		5/17/2009	789	MW	335	392								0
LF0205		5/17/2009	790	MW	318	348								0
LF0205		5/17/2009	791	MW	212	98								0
LF0205		5/17/2009	792	MW	281	202								0
LF0205		5/17/2009	793	MW	321	320					PIT	965000000239434		2
LF0205		5/17/2009	794	MW	310	336								0
LF0205		5/17/2009	795	MW	260	174								0
LF0205		5/17/2009	796	MW	281	242								0
LF0205		5/17/2009	797	MW	229	124								0
LF0205		5/17/2009	798	MW	228	124								0
LF0205		5/17/2009	799	MW	225	104								0
LF0205		5/17/2009	800	MW	267	230								0
LF0205		5/17/2009	801	MW	309	334								0

Appendix F Table F1. Biological characteristics data for sampled fish, Site C Peace River Fish Inventory 2009.

Section	Site	Date	FishID	Species	Fork Len (mm)	Wt. (g)	Sexual Mat.	Age Struct.	Age	Tag Type	Tag No.	Fin Clip	DELT	Capt. Code
	LF0205	5/17/2009	802	MW	284	216								0
	LF0205	5/17/2009	803	MW	291	280								0
	LF0205	5/17/2009	804	MW	297	280				FLOY	7045			2
	LF0205	5/17/2009	805	MW	273	198								0
	LF0205	5/17/2009	806	MW	265	204								0
	LF0205	5/17/2009	807	MW	299	270								0
	LF0205	5/17/2009	808	MW	298	278								0
	LF0205	5/17/2009	809	MW	345	414								0
	LF0205	5/17/2009	810	MW	280	232								0
	LF0205	5/17/2009	811	MW	319	328								0
	LF0205	5/17/2009	812	MW	290	280								0
	LF0205	5/17/2009	813	MW	214	92								0
	LF0205	5/17/2009	814	MW	245	142								0
	LF0205	5/17/2009	815	MW	231	114								0
	LF0205	5/17/2009	816	MW	293	250								0
	LF0205	5/17/2009	817	MW	270	214								0
	LF0205	5/17/2009	818	MW	226	112								0
	LF0205	5/17/2009	819	MW	300	286								0
	LF0205	5/17/2009	820	MW	258	196								0
	LF0205	5/17/2009	821	MW	320	316								0
	LF0205	5/17/2009	822	MW	275	192								0
	LF0205	5/17/2009	823	MW	239	126								0
	LF0205	5/17/2009	824	MW	276	130								0
	LF0205	5/17/2009	825	MW	327	352								0
	LF0205	5/17/2009	826	MW	314	348								0
	LF0205	5/17/2009	827	MW	286	272								0
	LF0205	5/17/2009	828	MW	337	384								0
	LF0205	5/17/2009	829	MW	277	216								0
	LF0205	5/17/2009	830	MW	285	222								0
	LF0205	5/17/2009	831	MW	313	304								0
	LF0205	5/17/2009	832	MW	288	246				PIT	96500000239554			2
	LF0205	5/17/2009	833	MW	267	206								0
	LF0205	5/17/2009	834	MW	295	162								0
	LF0205	5/17/2009	835	MW	290	236								0
	LF0205	5/17/2009	836	MW	297	292								0
	LF0205	5/17/2009	837	MW	270	222								0
	LF0205	5/17/2009	838	MW	298	264								0
	LF0205	5/17/2009	839	MW	225	118								0
	LF0205	5/17/2009	840	MW	413	804				FLOY	8588			2
	LF0205	5/17/2009	841	MW	288	264								0
	LF0205	5/17/2009	842	MW	238	150								0
	LF0205	5/17/2009	843	MW	240	132								0
	LF0205	5/17/2009	844	MW	334	332								0
	LF0205	5/17/2009	845	RB	359	514				PIT	96500000076653			0
	LF0205	5/17/2009	846	MW	300	352				PIT	965000000239389			2
	LF0205	5/17/2009	847	GR	300	308				PIT	965000000106467			0
	LF0205	5/17/2009	848	BT	522	1412				PIT	965000000073839			0
	LF0205	7/16/2009	4958	BT	512	1362		FIN RAY	4	PIT	965000000073839			2
	LF0205	7/16/2009	4959	MW	344	454								0
	LF0205	7/16/2009	4960	MW	371	540								0
	LF0205	7/16/2009	4961	MW	396	696				PIT	965000000238317			2
	LF0205	7/16/2009	4962	MW	437	1034								0
	LF0205	7/16/2009	4963	MW	297	282								0
	LF0205	7/16/2009	4964	MW	286	254								0
	LF0205	7/16/2009	4965	MW	237	154								0
	LF0205	7/16/2009	4966	MW	294	272				PIT	965000000240924			2
	LF0205	7/16/2009	4967	MW	263	202								0
	LF0205	7/16/2009	4968	MW	303	310								0
	LF0205	7/16/2009	4969	MW	305	264				PIT	965000000239734			2
	LF0205	7/16/2009	4970	MW	327	358				PIT	965000000238978			2
	LF0205	7/16/2009	4971	MW	326	342				FLOY	316			2
	LF0205	7/16/2009	4972	MW	286	278								0
	LF0205	7/16/2009	4973	MW	333	376								0
	LF0205	7/16/2009	4974	MW	242	168								0
	LF0205	7/16/2009	4975	MW	229	132								0
	LF0205	7/16/2009	4976	MW	302	264								0
	LF0205	7/16/2009	4977	MW	315	316								0
	LF0205	7/16/2009	4978	MW	229	134								0
	LF0205	7/16/2009	4979	MW	274									0
	LF0205	7/16/2009	4980	MW	331	272				PIT	965000000240183			2
	LF0205	7/16/2009	4981	MW	231	128								0
	LF0205	7/16/2009	4982	MW	247	176								0
	LF0205	7/16/2009	4983	MW	289	274				FLOY	5503			2
	LF0205	7/16/2009	4984	MW	312	280				FLOY	8686			2
	LF0205	7/16/2009	4985	MW	346	376								0
	LF0205	7/16/2009	4986	MW	291	240								0
	LF0205	7/16/2009	4987	MW	264	222								0
	LF0205	7/16/2009	4988	MW	267	210								0
	LF0205	7/16/2009	4989	MW	267	206								0
	LF0205	7/16/2009	4990	MW	233	148								0
	LF0205	7/16/2009	4991	MW	241	138								0
	LF0205	7/16/2009	4992	MW	265	210								0
	LF0205	7/16/2009	4993	MW	236	148								0

Appendix F Table F1. Biological characteristics data for sampled fish, Site C Peace River Fish Inventory 2009.

Section	Site	Date	FishID	Species	Fork Len (mm)	Wt. (g)	Sexual Mat.	Age Struct.	Age	Tag Type	Tag No.	Fin Clip	DELT	Capt. Code
LF0205		7/16/2009	4994	MW	238	162								0
LF0205		7/16/2009	4995	MW	235	156								0
LF0205		7/16/2009	4996	MW	397	722								0
LF0205		7/16/2009	4997	MW	189	90								0
LF0205		7/16/2009	4998	MW	318	352				PIT	965000000238259			2
LF0205		7/16/2009	4999	MW	350	504								0
LF0205		7/16/2009	5000	MW	300	276				PIT	965000000241583			2
LF0205		7/16/2009	5001	MW	228	138								0
LF0205		7/16/2009	5002	MW	295	266				FLOY	9944			2
LF0205		7/16/2009	5003	MW	217	118								0
LF0205		7/16/2009	5004	MW	229	132								0
LF0205		7/16/2009	5005	MW	224	134								0
LF0205		7/16/2009	5006	MW	247									0
LF0205		7/16/2009	5007	MW	250	168								0
LF0205		7/16/2009	5008	MW	203	96								0
LF0205		7/16/2009	5009	MW	233	148								0
LF0205		7/16/2009	5010	MW	225	136								0
LF0205		7/16/2009	5011	MW	260	216								0
LF0205		7/16/2009	5012	MW	228	128								0
LF0205		7/16/2009	5013	MW	220	130								0
LF0205		7/16/2009	5014	MW	281	230								0
LF0205		7/16/2009	5015	MW	193	98								0
LF0205		7/16/2009	5016	MW	243	190								0
LF0205		7/16/2009	5017	MW	232	148								0
LF0205		7/16/2009	5018	RB	347		19	SCALES	4	PIT	965000000091998			0
LF0205		7/16/2009	5019	RB	127	26		SCALES	2					0
LF0205		7/16/2009	5020	MW	356	542								0
LF0205		7/16/2009	5021	MW	312	332								0
LF0205		7/16/2009	5022	MW	302	322								0
LF0205		7/16/2009	5023	MW	304	304								0
LF0205		7/16/2009	5024	MW	280	246								0
LF0205		7/16/2009	5025	MW	307	286								0
LF0205		7/16/2009	5026	MW	292	256								0
LF0205		7/16/2009	5027	MW	346	484				PIT	965000000240232			2
LF0205		7/16/2009	5028	MW	319	348				PIT	965000000239325			2
LF0205		7/16/2009	5029	MW	302	270								0
LF0205		7/16/2009	5030	MW	268	204								0
LF0205		7/16/2009	5031	MW	272	262				PIT	965000000240846			2
LF0205		7/16/2009	5032	MW	185	76								0
LF0205		7/16/2009	5033	MW	269	212								0
LF0205		7/16/2009	5034	MW	323	330								0
LF0205		7/16/2009	5035	MW	295	276								0
LF0205		7/16/2009	5036	MW	312	320				PIT	965000000239116			2
LF0205		7/16/2009	5037	MW	236	138								0
LF0205		7/16/2009	5038	MW	258									0
LF0205		7/16/2009	5039	MW	303	280								0
LF0205		7/16/2009	5040	MW	327	362								0
LF0205		7/16/2009	5041	MW	282	260								0
LF0205		7/16/2009	5042	MW	253	168								0
LF0205		7/16/2009	5043	MW	264	192								0
LF0205		7/16/2009	5044	MW	271	236				PIT	965000000239467			2
LF0205		9/20/2009	9596	BT	225	122		SCALES	2					0
LF0205		9/20/2009	9597	LSU	380	634								0
LF0205		9/20/2009	9598	MW	344	402				FLOY	4216			2
LF0205		9/20/2009	9599	MW	365	542								0
LF0205		9/20/2009	9600	MW	273	232								0
LF0205		9/20/2009	9601	MW	391	634								0
LF0205		9/20/2009	9602	MW	263	208								0
LF0205		9/20/2009	9603	MW	241	156								0
LF0205		9/20/2009	9604	MW	279	236								0
LF0205		9/20/2009	9605	MW	242	168								0
LF0205		9/20/2009	9606	MW	237	148								0
LF0205		9/20/2009	9607	MW	390	600				PIT	965000000241677			2
LF0205		9/20/2009	9608	MW	325	476								0
LF0205		9/20/2009	9609	MW	305	332								0
LF0205		9/20/2009	9610	MW	271	240								0
LF0205		9/20/2009	9611	MW	313	364				FLOY	7028			2
LF0205		9/20/2009	9612	MW	270	206								0
LF0205		9/20/2009	9613	MW	248	172								0
LF0205		9/20/2009	9614	MW	343	388								0
LF0205		9/20/2009	9615	MW	240	164								0
LF0205		9/20/2009	9616	MW	316	314				FLOY	309			2
LF0205		9/20/2009	9617	MW	204	108								0
LF0205		9/20/2009	9618	MW	223	130								0
LF0205		9/20/2009	9619	MW	394	706				PIT	965000000238315			2
LF0205		9/20/2009	9620	MW	282	288								0
LF0205		9/20/2009	9621	MW	313	286								0
LF0205		9/20/2009	9622	MW	247	168								0
LF0205		9/20/2009	9623	MW	245	176								0
LF0205		9/20/2009	9624	MW	239	152								0
LF0205		9/20/2009	9625	MW	267	244								0
LF0205		9/20/2009	9626	MW	333	404				PIT	965000000238134			2
LF0205		9/20/2009	9627	MW	267	262								0

Appendix F Table F1. Biological characteristics data for sampled fish, Site C Peace River Fish Inventory 2009.

Section	Site	Date	FishID	Species	Fork Len (mm)	Wt. (g)	Sexual Mat.	Age Struct.	Age	Tag Type	Tag No.	Fin Clip	DELT	Capt. Code
			LF0205			253								0
			LF0205			328								0
			LF0205			279								0
			LF0205			270								0
			LF0205			241								0
			LF0205			295				PIT	96500000240874			2
			LF0205			281								0
			LF0205			288								0
			LF0205			245								0
			LF0205			184								0
			LF0205			176								0
			LF0205			100								0
			LF0205			56								0
			LF0205			290								0
			LF0205			52								0
			LF0205			502								0
			LF0205			338								0
			LF0205			278								0
			LF0205			224								0
			LF0205			198								0
			LF0205			132								0
			LF0205			142								0
			LF0205			48								0
			LF0205			118								0
			LF0205			483		FIN RAY	4					0
			LF0205			338				PIT	96500000240805			2
			LF0205			416								0
			LF0205			232								0
			LF0205			270								0
			LF0205			278								0
			LF0205			308								0
			LF0205			194								0
			LF0205			198								0
			LF0205			190								0
			LF0205			172								0
			LF0205			278								0
			LF0205			140								0
			LF0205			412		FIN RAY	3	PIT	965000000104601			0
			LF0205			312								0
			LF0205			340								0
			LF0205			212								0
			LF0205			154								0
			LF0205			252								0
			LF0205			146								0
			LF0205			50								0
			LF0205			338								0
			LF0205			152								0
			LF0205			70		SCALES	1					0
			LF0205			310								0
			LF0205			244								0
			LF0205			168								0
			LF0205			240								0
			LF0205			211								0
			LF0205			297				FLOY	8610			2
			LF0205			254								0
			LF0205			278								0
			LF0205			236								0
			LF0205			140								0
			LF0205			168								0
			LF0205			72		SCALES	2					0
			LF0205			528				FLOY	4166			2
			LF0205			196								0
			LF0205			152								0
			LF0205			152								0
			LF0205			348								0
			LF0205			242								0
			LF0205			254								0
			LF0205			202								0
			LF0205			128								0
			LF0205			118								0
			LF0205			154								0
			LF0205			156								0
			LF0205			326				PIT	96500000240578			2
			LF0205			270								0
			LF0205			160								0
			LF0205			222								0
			LF0205			168								0
			LF0206			268								0
			LF0206			224								0
			LF0206			320								0
			LF0206			244								0
			LF0206			290								0
			LF0206			156								0

Appendix F Table F1. Biological characteristics data for sampled fish, Site C Peace River Fish Inventory 2009.

Section	Site	Date	FishID	Species	Fork Len (mm)	Wt. (g)	Sexual Mat.	Age Struct.	Age	Tag Type	Tag No.	Fin Clip	DELT	Capt. Code
			LF0206			297								0
			LF0206			314								0
			LF0206			212								0
			LF0206			309								0
			LF0206			284								0
			LF0206			270								0
			LF0206			275								0
			LF0206			364								0
			LF0206			260								0
			LF0206			220								0
			LF0206			287								0
			LF0206			387								0
			LF0206			323								0
			LF0206			295								0
			LF0206			339								0
			LF0206			287								0
			LF0206			239								0
			LF0206			340								0
			LF0206			340								0
			LF0206			275								0
			LF0206			299								0
			LF0206			349				FLOY	2630			2
			LF0206			416				FLOY	7377			2
			LF0206			275								0
			LF0206			285								0
			LF0206			283								0
			LF0206			235								0
			LF0206			290								0
			LF0206			298								0
			LF0206			313								0
			LF0206			225								0
			LF0206			275								0
			LF0206			238								0
			LF0206			237								0
			LF0206			260								0
			LF0206			469								0
			LF0206			302								0
			LF0206			296								0
			LF0206			282								0
			LF0206			334								0
			LF0206			332								0
			LF0206			265								0
			LF0206			285				PIT	965000000238246			2
			LF0206			273								0
			LF0206			271								0
			LF0206			324								0
			LF0206			340								0
			LF0206			290				PIT	965000000238043			2
			LF0206			300								0
			LF0206			275								0
			LF0206			314								0
			LF0206			284								0
			LF0206			353								0
			LF0206			333								0
			LF0206			268								0
			LF0206			287								0
			LF0206			344								0
			LF0206			299								0
			LF0206			305								0
			LF0206			325								0
			LF0206			250								0
			LF0206			265								0
			LF0206			230								0
			LF0206			234								0
			LF0206			234								0
			LF0206			310								0
			LF0206			234								0
			LF0206			280								0
			LF0206			334								0
			LF0206			295								0
			LF0206			336								0
			LF0206			313								0
			LF0206			271								0
			LF0206			346								0
			LF0206			362				PIT	965000000238279			2
			LF0206			252								0
			LF0206			266								0
			LF0206			286								0
			LF0206			250								0
			LF0206			249								0
			LF0206			231								0
			LF0206			176								0
			LF0206			224								0
			LF0206			118								0

Appendix F Table F1. Biological characteristics data for sampled fish, Site C Peace River Fish Inventory 2009.

Section	Site	Date	FishID	Species	Fork Len (mm)	Wt. (g)	Sexual Mat.	Age Struct.	Age	Tag Type	Tag No.	Fin Clip	DELT	Capt. Code
LF0206		7/16/2009	4865	GR	326	418		SCALES	3	PIT	965000000091381			0
LF0206		7/16/2009	4866	MW	334	392								0
LF0206		7/16/2009	4867	MW	220	118								0
LF0206		7/16/2009	4868	MW	268	224								0
LF0206		7/16/2009	4869	MW	285	206								0
LF0206		7/16/2009	4870	MW	292	294								0
LF0206		7/16/2009	4871	MW	315	314								0
LF0206		7/16/2009	4872	MW	224	116								0
LF0206		7/16/2009	4873	MW	280	240								0
LF0206		7/16/2009	4874	MW	294	288				PIT	965000000239308			2
LF0206		7/16/2009	4875	MW	343	376								0
LF0206		7/16/2009	4876	MW	338	400								0
LF0206		7/16/2009	4877	MW	233	162								0
LF0206		7/16/2009	4878	MW	336	344								0
LF0206		7/16/2009	4879	MW	309	304								0
LF0206		7/16/2009	4880	MW	277	206								0
LF0206		7/16/2009	4881	MW	232	128								0
LF0206		7/16/2009	4882	MW	266	210								0
LF0206		7/16/2009	4883	MW	305	294				FLOY	8644			2
LF0206		7/16/2009	4884	MW	234	132								0
LF0206		7/16/2009	4885	MW	322	370				FLOY	10085			2
LF0206		7/16/2009	4886	MW	263	210								0
LF0206		7/16/2009	4887	MW	269	216								0
LF0206		7/16/2009	4888	MW	308	294								0
LF0206		7/16/2009	4889	MW	230	124								0
LF0206		7/16/2009	4890	MW	236	144								0
LF0206		7/16/2009	4891	MW	283	274								0
LF0206		7/16/2009	4892	MW	326	302								0
LF0206		7/16/2009	4893	MW	295	286								0
LF0206		7/16/2009	4894	MW	351	466								0
LF0206		7/16/2009	4895	MW	252	176								0
LF0206		7/16/2009	4896	MW	294	262								0
LF0206		7/16/2009	4897	MW	273	216								0
LF0206		7/16/2009	4898	MW	267	210								0
LF0206		7/16/2009	4899	MW	271	216								0
LF0206		7/16/2009	4900	MW	231	134								0
LF0206		7/16/2009	4901	MW	353	430				PIT	965000000239688			2
LF0206		7/16/2009	4902	MW	302	288								0
LF0206		7/16/2009	4903	MW	271	202								0
LF0206		7/16/2009	4904	MW	226	130								0
LF0206		7/16/2009	4905	MW	286	238								0
LF0206		7/16/2009	4906	MW	386	560								0
LF0206		7/16/2009	4907	MW	287	256								0
LF0206		7/16/2009	4908	MW	287	254								0
LF0206		7/16/2009	4909	MW	218	114								0
LF0206		9/20/2009	9293	LSU	419	974				PIT	965000000069615			0
LF0206		9/20/2009	9294	CSU	480	1576				PIT	965000000070363			0
LF0206		9/20/2009	9295	LSU	377	732				PIT	965000000070140			0
LF0206		9/20/2009	9296	LSU	420	1044				PIT	965000000065845			0
LF0206		9/20/2009	9297	LSU	390	794				PIT	965000000007836		EL	0
LF0206		9/20/2009	9298	NSC	391	746				PIT	965000000008202			0
LF0206		9/20/2009	9299	MW	341	374				FLOY	12095			2
LF0206		9/20/2009	9300	CSU	531	2148				PIT	965000000003801			0
LF0206		9/20/2009	9301	MW	349	392				FLOY	2630			2
LF0206		9/20/2009	9302	MW	377	548								0
LF0206		9/20/2009	9303	MW	297	274								0
LF0206		9/20/2009	9304	MW	320	384	17							0
LF0206		9/20/2009	9305	MW	348	452								0
LF0206		9/20/2009	9306	MW	295	284								0
LF0206		9/20/2009	9307	MW	313	340				PIT	965000000239339			2
LF0206		9/20/2009	9308	MW	279	264								0
LF0206		9/20/2009	9309	MW	327	362								0
LF0206		9/20/2009	9310	MW	289	246								0
LF0206		9/20/2009	9311	MW	300	320								0
LF0206		9/20/2009	9312	MW	251	162								0
LF0206		9/20/2009	9313	MW	256	186								0
LF0206		9/20/2009	9314	MW	304	308								0
LF0206		9/20/2009	9315	MW	308	326								0
LF0206		9/20/2009	9316	MW	315									0
LF0206		9/20/2009	9317	MW	315									0
LF0206		9/20/2009	9318	MW	34									0
LF0206		9/20/2009	9319	MW	374									0
LF0206		9/20/2009	9320	MW	253	190								0
LF0206		9/20/2009	9321	MW	311	336								0
LF0206		9/20/2009	9322	MW	302	298								0
LF0206		9/20/2009	9323	MW	327	348								0
LF0206		9/20/2009	9324	MW	293	274								0
LF0206		9/20/2009	9325	MW	341	416				FLOY	10163			2
LF0206		9/20/2009	9326	MW	361	420								0
LF0206		9/20/2009	9327	MW	262	212								0
LF0206		9/20/2009	9328	MW	209	188								0
LF0206		9/20/2009	9329	MW	321	326								0
LF0206		9/20/2009	9330	MW	293	274								0

Appendix F Table F1. Biological characteristics data for sampled fish, Site C Peace River Fish Inventory 2009.

Section	Site	Date	FishID	Species	Fork Len (mm)	Wt. (g)	Sexual Mat.	Age Struct.	Age	Tag Type	Tag No.	Fin Clip	DELT	Capt. Code
			LF0206		9331	MW								0
			LF0206		9332	MW								0
			LF0206		9333	MW								0
			LF0206		9334	MW								0
			LF0206		9335	MW								0
			LF0206		9336	MW								0
			LF0206		9337	MW								0
			LF0206		9338	MW				FLOY	8467			2
			LF0206		9339	MW								0
			LF0206		9340	MW								0
			LF0206		9341	MW				PIT	96500000245817			2
			LF0206		9342	MW				FLOY	11068			2
			LF0206		9343	MW								0
			LF0206		9344	MW								0
			LF0206		9345	MW								0
			LF0206		9346	MW								0
			LF0206		9347	MW								0
			LF0206		9348	MW								0
			LF0206		9349	MW								0
			LF0206		9350	MW								0
			LF0206		9351	MW								0
			LF0206		9352	MW								0
			LF0206		9353	MW								0
			LF0206		9354	MW								0
			LF0206		9355	MW								0
			LF0206		9356	MW								0
			LF0206		9357	MW								0
			LF0206		9358	MW								0
			LF0206		9359	MW								0
			LF0206		9360	MW				PIT	96500000239229			2
			LF0206		9361	MW								0
			LF0206		9362	MW								0
			LF0206		9363	MW								0
			LF0206		9364	MW								0
			LF0206		9365	MW								1
			LF0206		9366	MW								0
			LF0206		9367	MW								0
			LF0206		9368	MW								0
			LF0206		9369	MW								0
			LF0206		9370	MW								0
			LF0207		921	MW								0
			LF0207		922	MW								0
			LF0207		923	MW								0
			LF0207		924	MW								0
			LF0207		925	MW								0
			LF0207		926	MW								0
			LF0207		927	MW								0
			LF0207		928	MW								0
			LF0207		929	MW								0
			LF0207		930	MW								0
			LF0207		931	MW								5
			LF0207		932	MW								0
			LF0207		933	MW								0
			LF0207		934	MW								0
			LF0207		935	MW				PIT	96500000244236			2
			LF0207		936	MW								0
			LF0207		937	MW								0
			LF0207		938	MW								0
			LF0207		939	MW								0
			LF0207		940	MW								0
			LF0207		941	MW								0
			LF0207		942	MW								0
			LF0207		943	MW								0
			LF0207		944	MW								5
			LF0207		945	MW								0
			LF0207		946	MW								0
			LF0207		947	MW								0
			LF0207		948	MW								0
			LF0207		949	MW								0
			LF0207		950	MW				FLOY	8701			2
			LF0207		951	MW								0
			LF0207		952	MW								0
			LF0207		953	MW								0
			LF0207		954	MW								0
			LF0207		955	MW								0
			LF0207		956	MW								0
			LF0207		957	MW								0
			LF0207		958	MW								0
			LF0207		959	MW				FLOY	15610			2
			LF0207		960	MW				PIT	96500000240739			2
			LF0207		961	MW								0
			LF0207		962	MW								0
			LF0207		963	MW								0

Appendix F Table F1. Biological characteristics data for sampled fish, Site C Peace River Fish Inventory 2009.

Section	Site	Date	FishID	Species	Fork Len (mm)	Wt. (g)	Sexual Mat.	Age Struct.	Age	Tag Type	Tag No.	Fin Clip	DELT	Capt. Code
LF0207		5/17/2009	964	MW	363	520								0
LF0207		5/17/2009	965	MW	253	192								0
LF0207		5/17/2009	966	MW	304	292				PIT	96500000240147			2
LF0207		5/17/2009	967	MW	284	250								0
LF0207		5/17/2009	968	MW	327	400								0
LF0207		5/17/2009	969	MW	277	244								0
LF0207		5/17/2009	970	MW	303	274								0
LF0207		5/17/2009	971	MW	350	448								0
LF0207		5/17/2009	972	MW	274	212								0
LF0207		5/17/2009	973	MW	253	168								0
LF0207		5/17/2009	974	MW	286	244								0
LF0207		5/17/2009	975	MW	266	230								0
LF0207		5/17/2009	976	MW	304	288								0
LF0207		5/17/2009	977	MW	220	114								0
LF0207		5/17/2009	978	MW	262	186								0
LF0207		5/17/2009	979	MW	283	170								0
LF0207		5/17/2009	980	MW	434	928								0
LF0207		5/17/2009	981	MW	296	260								0
LF0207		5/17/2009	982	MW	271	222								0
LF0207		5/17/2009	983	MW	274	238								0
LF0207		5/17/2009	984	MW	328	332				PIT	96500000239722			2
LF0207		5/17/2009	985	MW	233	144								0
LF0207		5/17/2009	986	MW	263	184								0
LF0207		5/17/2009	987	MW	205	96								0
LF0207		5/17/2009	988	MW	282	232								0
LF0207		5/17/2009	989	MW	258	234								0
LF0207		5/17/2009	990	MW	253	170								0
LF0207		5/17/2009	991	MW	219	114								0
LF0207		5/17/2009	992	MW	233	124								0
LF0207		5/17/2009	993	MW	254	182								0
LF0207		7/16/2009	4910	MW	290	284				PIT	96500000240965			2
LF0207		7/16/2009	4911	MW	252	174								0
LF0207		7/16/2009	4912	MW	269	220								0
LF0207		7/16/2009	4913	MW	300	304								0
LF0207		7/16/2009	4914	MW	298	280								0
LF0207		7/16/2009	4915	MW	293	252								0
LF0207		7/16/2009	4916	MW	285	246								0
LF0207		7/16/2009	4917	MW	310	302				PIT	96500000240257			2
LF0207		7/16/2009	4918	MW	248	118								0
LF0207		7/16/2009	4919	MW	320	332				FLOY	11096			2
LF0207		7/16/2009	4920	MW	281	264								0
LF0207		7/16/2009	4921	MW	274	222								0
LF0207		7/16/2009	4922	MW	276	220								0
LF0207		7/16/2009	4923	MW	255	174								0
LF0207		7/16/2009	4924	MW	279	226								0
LF0207		7/16/2009	4925	MW	236	152								0
LF0207		7/16/2009	4926	MW	348	452								0
LF0207		7/16/2009	4927	MW	284	236								0
LF0207		7/16/2009	4928	MW	228	136								0
LF0207		7/16/2009	4929	MW	297	268								0
LF0207		7/16/2009	4930	MW	333	376								0
LF0207		7/16/2009	4931	MW	325	338								0
LF0207		7/16/2009	4932	MW	290	264								0
LF0207		7/16/2009	4933	MW	291	268								0
LF0207		7/16/2009	4934	MW	277	202								0
LF0207		7/16/2009	4935	MW	241	158								0
LF0207		7/16/2009	4936	MW	301	316				PIT	96500000239229			2
LF0207		7/16/2009	4937	MW	285	252								0
LF0207		7/16/2009	4938	MW	395	638								0
LF0207		7/16/2009	4939	MW	242	156								0
LF0207		7/16/2009	4940	MW	256	240								0
LF0207		7/16/2009	4941	MW	223	114								0
LF0207		7/16/2009	4942	MW	242	148								0
LF0207		7/16/2009	4943	MW	247	238								0
LF0207		7/16/2009	4944	MW	285	256								0
LF0207		7/16/2009	4945	MW	299	294								0
LF0207		7/16/2009	4946	MW	296	284								0
LF0207		7/16/2009	4947	MW	240	152								0
LF0207		7/16/2009	4948	MW	305	280								0
LF0207		7/16/2009	4949	MW	266	204								0
LF0207		7/16/2009	4950	MW	289	240								0
LF0207		7/16/2009	4951	MW	284	260								0
LF0207		7/16/2009	4952	MW	230	124								0
LF0207		7/16/2009	4953	MW	292	256								0
LF0207		7/16/2009	4954	MW	322	322				FLOY	4185			2
LF0207		7/16/2009	4955	MW	257	194								0
LF0207		7/16/2009	4956	MW	292	260								0
LF0207		7/16/2009	4957	MW	256	190								0
LF0207		9/20/2009	9428	MW	415	846								0
LF0207		9/20/2009	9429	MW	370	504				PIT	96500000240232			2
LF0207		9/20/2009	9430	MW	244	156								0
LF0207		9/20/2009	9431	MW	288	284								0
LF0207		9/20/2009	9432	MW	287	288								0

Appendix F Table F1. Biological characteristics data for sampled fish, Site C Peace River Fish Inventory 2009.

Section	Site	Date	FishID	Species	Fork Len (mm)	Wt. (g)	Sexual Mat.	Age Struct.	Age	Tag Type	Tag No.	Fin Clip	DELT	Capt. Code
			LF0207			287								0
			LF0207			278								0
			LF0207			241								0
			LF0207			297								0
			LF0207			290								0
			LF0207			323				FLOY	11930			2
			LF0207			292								0
			LF0207			304								0
			LF0207			336								0
			LF0207			305								0
			LF0207			312								0
			LF0207			314								0
			LF0207			288								0
			LF0207			288								0
			LF0207			288								0
			LF0207			260								0
			LF0207			267								0
			LF0207			267								0
			LF0207			267								0
			LF0207			323								0
			LF0207			321								0
			LF0207			321								0
			LF0207			212								0
			LF0207			270								0
			LF0207			357								0
			LF0207			274								0
			LF0207			356				FLOY	1381			2
			LF0207			317								0
			LF0207			274								0
			LF0207			297								0
			LF0207			336								0
			LF0207			297								0
			LF0207			234								0
			LF0207			268								0
			LF0207			317		SCALES	2	PIT	965000000081940			0
			LF0207			252								0
			LF0207			337								0
			LF0207			254								0
			LF0207			289								0
			LF0207			297								0
			LF0207			311								0
			LF0207			270								0
			LF0207			317								0
			LF0207			278								0
			LF0207			303								0
			LF0207			313								0
			LF0207			313				PIT	965000000238651			2
			LF0207			319								0
			LF0207			359								0
			LF0207			283								0
			LF0207			291								0
			LF0207			274								0
			LF0207			274								0
			LF0207			250								0
			LF0207			297								0
			LF0207			401								0
			LF0207			428								0
			LF0207			276				PIT	965000000238437			2
			LF0207			305				PIT	965000000238215			2
			LF0207			313								0
			LF0207			308								0
			LF0207			237								0
			LF0207			211								0
			LF0207			335				FLOY	4185			2
			LF0207			223								0
			LF0207			309								0
			LF0207			297								0
			LF0207			324								0
			LF0207			348								0
			LF0207			277								0
			LF0207			280								0
			LF0207			304								0
			LF0207			291								0
			LF0208			262								0
			LF0208			271								0
			LF0208			291								0
			LF0208			289								0
			LF0208			238								0
			LF0208			281								0
			LF0208			294								0
			LF0208			229								0
			LF0208			310								0
			LF0208			276								0
			LF0208			262								0
			LF0208			260								0
			LF0208			236								0

Appendix F Table F1. Biological characteristics data for sampled fish, Site C Peace River Fish Inventory 2009.

Section	Site	Date	FishID	Species	Fork Len (mm)	Wt. (g)	Sexual Mat.	Age Struct.	Age	Tag Type	Tag No.	Fin Clip	DELT	Capt. Code
	LF0208	5/17/2009	1007	MW	172	48								0
	LF0208	5/17/2009	1008	MW	254	168								0
	LF0208	5/17/2009	1009	MW	401	702								0
	LF0208	5/17/2009	1010	MW	352	242								5
	LF0208	5/17/2009	1011	MW	305	302								0
	LF0208	5/17/2009	1012	MW	240	142								0
	LF0208	5/17/2009	1013	MW	236	124								0
	LF0208	5/17/2009	1014	MW	280	236								0
	LF0208	5/17/2009	1015	MW	277	214								0
	LF0208	5/17/2009	1016	MW	216	106								0
	LF0208	5/17/2009	1017	MW	263	208								0
	LF0208	5/17/2009	1018	MW	302	282								0
	LF0208	5/17/2009	1019	MW	289	244								0
	LF0208	5/17/2009	1020	MW	260	176								0
	LF0208	5/17/2009	1021	MW	291	260								0
	LF0208	5/17/2009	1022	MW	264	206								0
	LF0208	5/17/2009	1023	MW	253	168								0
	LF0208	5/17/2009	1024	MW	303	288								0
	LF0208	5/17/2009	1025	MW	252	162								0
	LF0208	5/17/2009	1026	MW	265	202								0
	LF0208	5/17/2009	1027	MW	299	276								0
	LF0208	5/17/2009	1028	MW	237	140								0
	LF0208	5/17/2009	1029	MW	345	254								0
	LF0208	5/17/2009	1030	MW	271	226								0
	LF0208	5/17/2009	1031	MW	221	114								0
	LF0208	5/17/2009	1032	MW	230	128								0
	LF0208	5/17/2009	1033	MW	221	222								0
	LF0208	5/17/2009	1034	MW	277	222								0
	LF0208	5/17/2009	1035	MW	384	484				FLOY	9975			2
	LF0208	5/17/2009	1036	MW	280	236								0
	LF0208	5/17/2009	1037	MW	253	168								0
	LF0208	5/17/2009	1038	MW	382	552								0
	LF0208	5/17/2009	1039	MW	314	308								0
	LF0208	5/17/2009	1040	MW	280	226								0
	LF0208	5/17/2009	1041	MW	325	342				PIT	965000000240590			2
	LF0208	5/17/2009	1042	MW	287	280								0
	LF0208	5/17/2009	1043	MW	288	296								0
	LF0208	5/17/2009	1044	MW	235	144								0
	LF0208	5/17/2009	1045	MW	294	284								0
	LF0208	5/17/2009	1046	MW	241	152								0
	LF0208	5/17/2009	1047	MW	226	126								0
	LF0208	5/17/2009	1048	MW	315	304								0
	LF0208	5/17/2009	1049	MW	320	340								0
	LF0208	5/17/2009	1050	MW	228	122								0
	LF0208	5/17/2009	1051	MW	313	344								0
	LF0208	5/17/2009	1052	MW	255	178								0
	LF0208	5/17/2009	1053	MW	370	552								0
	LF0208	5/17/2009	1054	MW	222	114								0
	LF0208	5/17/2009	1055	MW	316	338								0
	LF0208	5/17/2009	1056	MW	302	268								0
	LF0208	5/17/2009	1057	MW	236	140								0
	LF0208	5/17/2009	1058	MW	242	128								0
	LF0208	5/17/2009	1059	MW	262	182								0
	LF0208	5/17/2009	1060	MW	258	206								0
	LF0208	7/16/2009	5045	GR	334	518		SCALES	3	PIT	965000000089695			0
	LF0208	7/16/2009	5046	MW	282	268								0
	LF0208	7/16/2009	5047	MW	281	244								0
	LF0208	7/16/2009	5048	MW	216	114								0
	LF0208	7/16/2009	5049	MW	237	152								0
	LF0208	7/16/2009	5050	MW	405	736								0
	LF0208	7/16/2009	5051	MW	325	348								0
	LF0208	7/16/2009	5052	MW	226	132								0
	LF0208	7/16/2009	5053	MW	199	90								0
	LF0208	7/16/2009	5054	MW	290	278								0
	LF0208	7/16/2009	5055	MW	264	202								0
	LF0208	7/16/2009	5056	MW	224	118								0
	LF0208	7/16/2009	5057	MW	260	188								0
	LF0208	7/16/2009	5058	MW	226	128								0
	LF0208	7/16/2009	5059	MW	203	80								0
	LF0208	7/16/2009	5060	MW	223	108								0
	LF0208	7/16/2009	5061	MW	278	210								0
	LF0208	7/16/2009	5062	MW	263	170								0
	LF0208	7/16/2009	5063	MW	234	148								0
	LF0208	7/16/2009	5064	MW	281	238								0
	LF0208	7/16/2009	5065	MW	235	128								0
	LF0208	7/16/2009	5066	MW	231	114								0
	LF0208	7/16/2009	5067	MW	237	148								0
	LF0208	7/16/2009	5068	MW	265	212								0
	LF0208	7/16/2009	5069	MW	231	118								0
	LF0208	7/16/2009	5070	MW	362	480								0
	LF0208	7/16/2009	5071	MW	230	126								0
	LF0208	7/16/2009	5072	MW	305	286								0
	LF0208	7/16/2009	5073	MW	199	82								0

Appendix F Table F1. Biological characteristics data for sampled fish, Site C Peace River Fish Inventory 2009.

Section	Site	Date	FishID	Species	Fork Len (mm)	Wt. (g)	Sexual Mat.	Age Struct.	Age	Tag Type	Tag No.	Fin Clip	DELT	Capt. Code
LF0208		7/16/2009	5074	MW	233	126								0
LF0208		7/16/2009	5075	MW	275	194								0
LF0208		7/16/2009	5076	MW	291	272								0
LF0208		7/16/2009	5077	MW	298	252				PIT	965000000241614			2
LF0208		7/16/2009	5078	MW	224	112								0
LF0208		7/16/2009	5079	MW	220	108								0
LF0208		7/16/2009	5080	RB	271	116		SCALES	3	PIT	965000000108991			0
LF0208		7/16/2009	5081	MW	408	922								0
LF0208		7/16/2009	5082	MW	313	322								0
LF0208		7/16/2009	5083	MW	292	306								0
LF0208		7/16/2009	5084	MW	284	244								0
LF0208		7/16/2009	5085	MW	313	318								0
LF0208		7/16/2009	5086	MW	235	138								0
LF0208		7/16/2009	5087	MW	227	134								0
LF0208		7/16/2009	5088	MW	225	132								0
LF0208		7/16/2009	5089	MW	219	114								0
LF0208		7/16/2009	5090	MW	263	192								0
LF0208		7/16/2009	5091	MW	286	232								0
LF0208		7/16/2009	5092	MW	305	336								0
LF0208		7/16/2009	5093	MW	286	230								0
LF0208		7/16/2009	5094	MW	304	298								0
LF0208		7/16/2009	5095	MW	255	190								0
LF0208		7/16/2009	5096	MW	275	220								0
LF0208		7/16/2009	5097	MW	198	82								0
LF0208		7/16/2009	5098	MW	199	78								0
LF0208		7/16/2009	5099	MW	233	124								0
LF0208		7/16/2009	5100	MW	282	238								0
LF0208		7/16/2009	5101	MW	239	142								0
LF0208		7/16/2009	5102	MW	254	206								0
LF0208		7/16/2009	5103	MW	234	132								0
LF0208		7/16/2009	5104	MW	227	112								0
LF0208		7/16/2009	5105	GR	341	484		SCALES	3	PIT	965000000084970			0
LF0208		7/16/2009	5106	MW	310	312								0
LF0208		7/16/2009	5107	MW	315	294								0
LF0208		7/16/2009	5108	MW	267	186								0
LF0208		7/16/2009	5109	MW	348	350								0
LF0208		7/16/2009	5110	MW	289	274								0
LF0208		7/16/2009	5111	MW	266	192								0
LF0208		7/16/2009	5112	MW	293	226								0
LF0208		7/16/2009	5113	MW	296	258								0
LF0208		7/16/2009	5114	MW	241	146								0
LF0208		7/16/2009	5115	MW	302	262								0
LF0208		7/16/2009	5116	MW	238	140								0
LF0208		7/16/2009	5117	MW	308	322								0
LF0208		7/16/2009	5118	MW	274	206								0
LF0208		7/16/2009	5119	MW	231	110								0
LF0208		7/16/2009	5120	MW	250	186								0
LF0208		7/16/2009	5121	MW	271	210								0
LF0208		7/16/2009	5122	MW	305	262								0
LF0208		7/16/2009	5123	MW	225	124								0
LF0208		7/16/2009	5124	MW	230	128								0
LF0208		7/16/2009	5125	MW	445	966								0
LF0208		7/16/2009	5126	MW	294	284								0
LF0208		7/16/2009	5127	MW	306	292								0
LF0208		7/16/2009	5128	MW	273	222								0
LF0208		7/16/2009	5129	MW	240	152								0
LF0208		7/16/2009	5130	MW	229	138								0
LF0208		7/16/2009	5131	MW	190	74								0
LF0208		9/20/2009	9503	BT	666	2750	9	FIN RAY	5	PIT	965000000093111			0
LF0208		9/20/2009	9504	GR	358	660				PIT	965000000083810			0
LF0208		9/20/2009	9505	MW	302	274								0
LF0208		9/20/2009	9506	MW	296	300								0
LF0208		9/20/2009	9507	MW	335	356				FLOY	5542			2
LF0208		9/20/2009	9508	MW	281	256								0
LF0208		9/20/2009	9509	MW	295	258								0
LF0208		9/20/2009	9510	MW	248	206								0
LF0208		9/20/2009	9511	MW	260	180								0
LF0208		9/20/2009	9512	MW	245	68								0
LF0208		9/20/2009	9513	MW	216	114								0
LF0208		9/20/2009	9514	MW	247	164								0
LF0208		9/20/2009	9515	MW	164	48								0
LF0208		9/20/2009	9516	MW	306	308				FLOY	12200			2
LF0208		9/20/2009	9517	MW	233	148								0
LF0208		9/20/2009	9518	MW	240	152								0
LF0208		9/20/2009	9519	MW	254	174								0
LF0208		9/20/2009	9520	MW	251	194								0
LF0208		9/20/2009	9521	MW	351	422								0
LF0208		9/20/2009	9522	MW	282	226				PIT	965000000240125			2
LF0208		9/20/2009	9523	MW	299	318								0
LF0208		9/20/2009	9524	MW	243	152								0
LF0208		9/20/2009	9525	MW	287	236								0
LF0208		9/20/2009	9526	MW	312	334				FLOY	4194			2
LF0208		9/20/2009	9527	MW	290	330				PIT	965000000241449			2

Appendix F Table F1. Biological characteristics data for sampled fish, Site C Peace River Fish Inventory 2009.

Section	Site	Date	FishID	Species	Fork Len (mm)	Wt. (g)	Sexual Mat.	Age Struct.	Age	Tag Type	Tag No.	Fin Clip	DELT	Capt. Code
	LF0209	5/18/2009	1280	MW	242	144								0
	LF0209	5/18/2009	1281	MW	274	230								0
	LF0209	5/18/2009	1282	MW	328	332								0
	LF0209	5/18/2009	1283	MW	347	422				PIT	96500000241597			2
	LF0209	5/18/2009	1284	MW	325	346								0
	LF0209	5/18/2009	1285	MW	239	172								0
	LF0209	5/18/2009	1286	MW	326	386								0
	LF0209	5/18/2009	1287	MW	233									0
	LF0209	5/18/2009	1288	MW	262	210								0
	LF0209	5/18/2009	1289	MW	317	336				PIT	96500000241994			2
	LF0209	5/18/2009	1290	MW	232	140								0
	LF0209	5/18/2009	1291	MW	264	210								0
	LF0209	5/18/2009	1292	MW	272	240								0
	LF0209	5/18/2009	1293	MW	256	210								0
	LF0209	5/18/2009	1294	MW	312	332								0
	LF0209	5/18/2009	1295	MW	288	296								0
	LF0209	5/18/2009	1296	MW	279	236								0
	LF0209	5/18/2009	1297	MW	240	150								0
	LF0209	5/18/2009	1298	MW	280	224								0
	LF0209	5/18/2009	1299	MW	266	208								0
	LF0209	5/18/2009	1300	MW	272	234								0
	LF0209	5/18/2009	1301	MW	305	296								0
	LF0209	5/18/2009	1302	MW	324	368								0
	LF0209	5/18/2009	1303	MW	252	192								0
	LF0209	5/18/2009	1304	MW	269	230								0
	LF0209	5/18/2009	1305	MW	293	258								0
	LF0209	5/18/2009	1306	MW	228	148								0
	LF0209	5/18/2009	1307	MW	280	222								0
	LF0209	5/18/2009	1308	MW	176	58								0
	LF0209	5/18/2009	1309	MW	330	362				FLOY	2738			3
	LF0209	5/18/2009	1310	MW	211	120								0
	LF0209	5/18/2009	1311	MW	420	838								0
	LF0209	5/18/2009	1312	MW	308	306								0
	LF0209	5/18/2009	1313	MW	286	248								0
	LF0209	7/16/2009	5132	MW	328	370								0
	LF0209	7/16/2009	5133	MW	234	144								0
	LF0209	7/16/2009	5134	MW	285	246								0
	LF0209	7/16/2009	5135	MW	399	668								0
	LF0209	7/16/2009	5136	MW	228	138								0
	LF0209	7/16/2009	5137	MW	288	284								0
	LF0209	7/16/2009	5138	MW	235	152								0
	LF0209	7/16/2009	5139	MW	298	228								0
	LF0209	7/16/2009	5140	MW	236	138								0
	LF0209	7/16/2009	5141	MW	276	240								0
	LF0209	7/16/2009	5142	MW	288	240								0
	LF0209	7/16/2009	5143	MW	229	132								0
	LF0209	7/16/2009	5144	MW	264	188								0
	LF0209	7/16/2009	5145	MW	242	168								0
	LF0209	7/16/2009	5146	MW	203	94								0
	LF0209	7/16/2009	5147	MW	264	210								0
	LF0209	7/16/2009	5148	MW	235	124								0
	LF0209	7/16/2009	5149	MW	230	138								0
	LF0209	7/16/2009	5150	MW	299	274								0
	LF0209	7/16/2009	5151	MW	313	358								0
	LF0209	7/16/2009	5152	MW	284	238								0
	LF0209	7/16/2009	5153	MW	311	306								0
	LF0209	7/16/2009	5154	MW	303	260								0
	LF0209	7/16/2009	5155	MW	312	320								0
	LF0209	7/16/2009	5156	MW	290	288								0
	LF0209	7/16/2009	5157	MW	321	328								0
	LF0209	7/16/2009	5158	MW	185	80								0
	LF0209	7/16/2009	5159	MW	228	142								0
	LF0209	7/16/2009	5160	MW	337	408				FLOY	7210			2
	LF0209	7/16/2009	5161	MW	279									0
	LF0209	7/16/2009	5162	MW	274	218								0
	LF0209	7/16/2009	5163	MW	238	158								0
	LF0209	7/16/2009	5164	MW	272	250								0
	LF0209	7/16/2009	5165	MW	353	494								0
	LF0209	7/16/2009	5166	MW	268	220								0
	LF0209	7/16/2009	5167	MW	265	206								0
	LF0209	7/16/2009	5168	MW	296	284								0
	LF0209	7/16/2009	5169	MW	275	238								0
	LF0209	7/16/2009	5170	MW	258	174								0
	LF0209	7/16/2009	5171	MW	311	304								0
	LF0209	7/16/2009	5172	MW	289	278								0
	LF0209	7/16/2009	5173	MW	295	266								0
	LF0209	7/16/2009	5174	MW	290	284								0
	LF0209	9/17/2009	9145	MW	282	256								0
	LF0209	9/17/2009	9146	MW	253	162								0
	LF0209	9/17/2009	9147	MW	288	238								0
	LF0209	9/17/2009	9148	MW	311	318								0
	LF0209	9/17/2009	9149	MW	261	192								0
	LF0209	9/17/2009	9150	MW	248	168								0

Appendix F Table F1. Biological characteristics data for sampled fish, Site C Peace River Fish Inventory 2009.

Section	Site	Date	FishID	Species	Fork Len (mm)	Wt. (g)	Sexual Mat.	Age Struct.	Age	Tag Type	Tag No.	Fin Clip	DELT	Capt. Code
			LF0209		9/17/2009	9151	MW							0
			LF0209		9/17/2009	9152	MW							0
			LF0209		9/17/2009	9153	MW							0
			LF0209		9/17/2009	9154	MW							0
			LF0209		9/17/2009	9155	MW							0
			LF0209		9/17/2009	9156	MW							0
			LF0209		9/17/2009	9157	MW							0
			LF0209		9/17/2009	9158	MW			FLOY	10254			2
			LF0209		9/17/2009	9159	MW							0
			LF0209		9/17/2009	9160	MW							0
			LF0209		9/17/2009	9161	MW							0
			LF0209		9/17/2009	9162	MW							0
			LF0209		9/17/2009	9163	MW							0
			LF0209		9/17/2009	9164	MW							0
			LF0209		9/17/2009	9165	MW							0
			LF0209		9/17/2009	9166	MW							0
			LF0209		9/17/2009	9167	MW							0
			LF0209		9/17/2009	9168	MW							0
			LF0209		9/17/2009	9169	MW							0
			LF0209		9/17/2009	9170	MW							0
			LF0209		9/17/2009	9171	MW							0
			LF0209		9/17/2009	9172	MW							0
			LF0209		9/17/2009	9173	MW							0
			LF0209		9/17/2009	9174	MW							0
			LF0209		9/17/2009	9175	MW							0
			LF0210		5/18/2009	1314	MW							0
			LF0210		5/18/2009	1315	MW							0
			LF0210		5/18/2009	1316	MW							0
			LF0210		5/18/2009	1317	MW							0
			LF0210		5/18/2009	1318	MW							0
			LF0210		5/18/2009	1319	MW							0
			LF0210		5/18/2009	1320	MW							0
			LF0210		5/18/2009	1321	MW							0
			LF0210		5/18/2009	1322	MW							0
			LF0210		5/18/2009	1323	MW							0
			LF0210		5/18/2009	1324	MW							0
			LF0210		5/18/2009	1325	MW							0
			LF0210		5/18/2009	1326	MW							0
			LF0210		5/18/2009	1327	MW							0
			LF0210		5/18/2009	1328	MW							0
			LF0210		5/18/2009	1329	MW							0
			LF0210		5/18/2009	1330	MW							0
			LF0210		5/18/2009	1331	MW							0
			LF0210		5/18/2009	1332	MW							0
			LF0210		5/18/2009	1333	MW							0
			LF0210		5/18/2009	1334	MW							0
			LF0210		5/18/2009	1335	MW							0
			LF0210		5/18/2009	1336	MW							0
			LF0210		5/18/2009	1337	MW							0
			LF0210		5/18/2009	1338	MW							0
			LF0210		5/18/2009	1339	MW							0
			LF0210		5/18/2009	1340	MW							0
			LF0210		5/18/2009	1341	MW							0
			LF0210		5/18/2009	1342	MW							0
			LF0210		5/18/2009	1343	MW			FLOY	7972			2
			LF0210		5/18/2009	1344	MW							0
			LF0210		5/18/2009	1345	MW							0
			LF0210		5/18/2009	1346	MW							0
			LF0210		5/18/2009	1347	MW							0
			LF0210		5/18/2009	1348	MW							0
			LF0210		5/18/2009	1349	MW							0
			LF0210		5/18/2009	1350	MW							0
			LF0210		5/18/2009	1351	MW							0
			LF0210		5/18/2009	1352	MW							0
			LF0210		5/18/2009	1353	MW							0
			LF0210		5/18/2009	1354	MW			FLOY	2753			2
			LF0210		5/18/2009	1355	MW							0
			LF0210		5/18/2009	1356	MW							0
			LF0210		5/18/2009	1357	MW							0
			LF0210		5/18/2009	1358	MW							0
			LF0210		5/18/2009	1359	MW							0
			LF0210		5/18/2009	1360	MW							0
			LF0210		5/18/2009	1361	MW							0
			LF0210		5/18/2009	1362	MW							0
			LF0210		5/18/2009	1363	MW							0
			LF0210		5/18/2009	1364	MW			FLOY	5716			2
			LF0210		5/18/2009	1365	MW							0
			LF0210		5/18/2009	1366	MW							0
			LF0210		5/18/2009	1367	MW							0
			LF0210		5/18/2009	1368	MW							0
			LF0210		5/18/2009	1369	MW							0
			LF0210		5/18/2009	1370	MW							0
			LF0210		5/18/2009	1371	MW							0

Appendix F Table F1. Biological characteristics data for sampled fish, Site C Peace River Fish Inventory 2009.

Section	Site	Date	FishID	Species	Fork Len (mm)	Wt. (g)	Sexual Mat.	Age Struct.	Age	Tag Type	Tag No.	Fin Clip	DELT	Capt. Code
	LF0210	5/18/2009	1372	MW	318	334				FLOY	2646			2
	LF0210	5/18/2009	1373	MW	299	316								0
	LF0210	5/18/2009	1374	MW	250	164								0
	LF0210	5/18/2009	1375	MW	235	132								0
	LF0210	5/18/2009	1376	MW	216	104								0
	LF0210	5/18/2009	1377	MW	411	692								0
	LF0210	5/18/2009	1378	MW	381	530								0
	LF0210	5/18/2009	1379	MW	238	132								0
	LF0210	5/18/2009	1380	MW	216	114								0
	LF0210	5/18/2009	1381	MW	348	460				FLOY	8575			2
	LF0210	5/18/2009	1382	MW	292	274								0
	LF0210	5/18/2009	1383	MW	272	270								0
	LF0210	5/18/2009	1384	MW	286	236								0
	LF0210	5/18/2009	1385	MW	313	308								0
	LF0210	5/18/2009	1386	MW	370	470								0
	LF0210	5/18/2009	1387	MW	271	216								0
	LF0210	5/18/2009	1388	MW	386	298								0
	LF0210	5/18/2009	1389	MW	250	158								0
	LF0210	5/18/2009	1390	MW	234	148								0
	LF0210	7/16/2009	5341	MW	250	182								0
	LF0210	7/16/2009	5342	MW	272	226								0
	LF0210	7/16/2009	5343	MW	311	348				FLOY	8570			2
	LF0210	7/16/2009	5344	MW	266	194								0
	LF0210	7/16/2009	5345	MW	358	518								0
	LF0210	7/16/2009	5346	MW	375	536								0
	LF0210	7/16/2009	5347	MW	297	298								0
	LF0210	7/16/2009	5348	MW	283	256								0
	LF0210	7/16/2009	5349	MW	210	104								0
	LF0210	7/16/2009	5350	MW	325	408								0
	LF0210	7/16/2009	5351	MW	409	720							EL	0
	LF0210	7/16/2009	5352	MW	260	210								0
	LF0210	7/16/2009	5353	MW	284	250								0
	LF0210	7/16/2009	5354	MW	382	580								0
	LF0210	7/16/2009	5355	MW	340	424				FLOY	7224			2
	LF0210	7/16/2009	5356	MW	342	406								0
	LF0210	7/16/2009	5357	MW	333	406							EL	0
	LF0210	7/16/2009	5358	MW	238	148								0
	LF0210	7/16/2009	5359	MW	324	346							EL	0
	LF0210	7/16/2009	5360	MW	326	352				PIT	965000000241331			2
	LF0210	7/16/2009	5361	MW	257	184								0
	LF0210	7/16/2009	5362	MW	271	226								0
	LF0210	7/16/2009	5363	MW	329	390				FLOY	2817			2
	LF0210	7/16/2009	5364	MW	195	74								0
	LF0210	7/16/2009	5365	MW	385	610								0
	LF0210	7/16/2009	5366	MW	296	260								0
	LF0210	7/16/2009	5367	MW	260	218								0
	LF0210	7/16/2009	5368	MW	304	292								0
	LF0210	7/16/2009	5369	MW	325	380								0
	LF0210	7/16/2009	5370	MW	404	802								0
	LF0210	7/16/2009	5371	MW	325	336				FLOY	10202			2
	LF0210	7/16/2009	5372	MW	240	140								0
	LF0210	7/16/2009	5373	MW	236	158								0
	LF0210	7/16/2009	5374	MW	268	216								0
	LF0210	7/16/2009	5375	MW	277	226								0
	LF0210	7/16/2009	5376	MW	300	306				PIT	965000000241050			2
	LF0210	7/16/2009	5377	MW	265	208								0
	LF0210	7/16/2009	5378	MW	321	324								0
	LF0210	7/16/2009	5379	MW	307	298								0
	LF0210	7/16/2009	5380	MW	272	212								0
	LF0210	7/16/2009	5381	MW	227	136								0
	LF0210	7/16/2009	5382	GR	235	172		SCALES	2					0
	LF0210	7/16/2009	5383	GR	313	388		SCALES	3	PIT	965000000086032			0
	LF0210	7/16/2009	5384	MW	234	148								0
	LF0210	7/16/2009	5385	BT	500	1300		FIN RAY	4	PIT	965000000091518			0
	LF0210	7/16/2009	5386	BT	513	1494		FIN RAY	5	PIT	965000000087094			0
	LF0210	7/16/2009	5387	BT	565	2320		FIN RAY	6	PIT	965000000086555			0
	LF0210	9/20/2009	9176	LSU	435	984				PIT	965000000092822			0
	LF0210	9/20/2009	9177	MW	326	372				PIT	965000000240291			2
	LF0210	9/20/2009	9178	MW	381	600				PIT	965000000242449			2
	LF0210	9/20/2009	9179	MW	300	338								0
	LF0210	9/20/2009	9180	MW	282	250								0
	LF0210	9/20/2009	9181	MW	354	578								0
	LF0210	9/20/2009	9182	MW	319	346								0
	LF0210	9/20/2009	9183	MW	323	336								0
	LF0210	9/20/2009	9184	MW	339	434								0
	LF0210	9/20/2009	9185	MW	293	292								0
	LF0210	9/20/2009	9186	MW	292	270								0
	LF0210	9/20/2009	9187	MW	275	308								0
	LF0210	9/20/2009	9188	MW	215	116								0
	LF0210	9/20/2009	9189	MW	340	406								0
	LF0210	9/20/2009	9190	MW	291	274								0
	LF0210	9/20/2009	9191	LSU	451	1184				PIT	965000000077364			0
	LF0210	9/20/2009	9192	MW	298	260				FLOY	7241			2

Appendix F Table F1. Biological characteristics data for sampled fish, Site C Peace River Fish Inventory 2009.

Section	Site	Date	FishID	Species	Fork Len (mm)	Wt. (g)	Sexual Mat.	Age Struct.	Age	Tag Type	Tag No.	Fin Clip	DELT	Capt. Code
			LF0210			361								0
			LF0210			305								0
			LF0210			353								0
			LF0210			274								0
			LF0210			283								0
			LF0210			367								0
			LF0210			294								0
			LF0210			267								0
			LF0210			277								0
			LF0210			252								0
			LF0210			338								0
			LF0210			308				FLOY	2780			2
			LF0210			280								0
			LF0210			265								0
			LF0210			281								0
			LF0210			254								0
			LF0210			249								0
			LF0210			301								0
			LF0210			313				PIT	965000000242294			2
			LF0210			328								0
			LF0210			404								0
			LF0210			292								0
			LF0210			324								0
			LF0210			303								0
			LF0210			333								0
			LF0210			286								0
			LF0210			291								0
			LF0210			325								0
			LF0210			283								0
			LF0210			306								0
			LF0210			293								0
			LF0210			285								0
			LF0210			332								0
			LF0210			302								0
			LF0210			276								0
			LF0211			286								0
			LF0211			278								0
			LF0211			275								0
			LF0211			391								0
			LF0211			300								0
			LF0211			274								0
			LF0211			460	1398	8		PIT	965000000087249			0
			LF0211			402	572							0
			LF0211			331	380							0
			LF0211			279	262							0
			LF0211			303	338							0
			LF0211			249	168							0
			LF0211			300	332							0
			LF0211			310	346							0
			LF0211			347	350							0
			LF0211			233	138							0
			LF0211			225	136							0
			LF0211			254	172							0
			LF0211			436	834			PIT	965000000075014			0
			LF0211			324	350							0
			LF0211			323	332							0
			LF0211			345	432							0
			LF0211			306	266							0
			LF0211			242	142							0
			LF0211			185	56							0
			LF0211			245	148							0
			LF0211			271	176			PIT	965000000074033			0
			LF0211			413	792			PIT	965000000087637			0
			LF0211			257	168							0
			LF0211			282	268							0
			LF0211			308	284							0
			LF0211			347	486							0
			LF0211			272	214							0
			LF0211			307	308							0
			LF0211			311	294			PIT	965000000107988			0
			LF0211			320	380							0
			LF0211			225	142							0
			LF0211			384	734		FIN RAY	12	PIT	965000000084007		0
			LF0211			446	1002				FLOY	8437		2
			LF0211			270	242							0
			LF0211			282	308		FIN RAY		PIT	965000000074340		0
			LF0211			399	926		FIN RAY		PIT	965000000077040		0
			LF0211			515	1696		FIN RAY	14	PIT	965000000092785		0
			LF0211			287	256							0
			LF0211			276	230							0
			LF0211			283	242							0
			LF0211			231	142							0
			LF0211			292	274							0

Appendix F Table F1. Biological characteristics data for sampled fish, Site C Peace River Fish Inventory 2009.

Section	Site	Date	FishID	Species	Fork Len (mm)	Wt. (g)	Sexual Mat.	Age Struct.	Age	Tag Type	Tag No.	Fin Clip	DELT	Capt. Code
	LF0211	7/16/2009	5213	MW	268	216								0
	LF0211	7/16/2009	5214	MW	300	288								0
	LF0211	7/16/2009	5215	MW	285	262								0
	LF0211	7/16/2009	5216	MW	334	374				FLOY	2804			2
	LF0211	7/16/2009	5217	MW	400	660								0
	LF0211	7/16/2009	5218	MW	317	314								0
	LF0211	7/16/2009	5219	MW	371	570							EL	0
	LF0211	7/16/2009	5220	MW	200	80								0
	LF0211	7/16/2009	5221	MW	314	354								0
	LF0211	7/16/2009	5222	MW	245	162								0
	LF0211	7/16/2009	5223	LSU	416	860		FIN RAY	10	PIT	96500000091876			0
	LF0211	7/16/2009	5224	MW	290	240								0
	LF0211	7/16/2009	5225	MW	329	306				FLOY	12266			2
	LF0211	7/16/2009	5226	MW	300	264								0
	LF0211	7/16/2009	5227	MW	316	360								0
	LF0211	7/16/2009	5228	MW	292	234								0
	LF0211	7/16/2009	5229	MW	363	504								0
	LF0211	7/16/2009	5230	MW	315	292								0
	LF0211	7/16/2009	5231	MW	326	384								0
	LF0211	7/16/2009	5232	MW	327	356								0
	LF0211	7/16/2009	5233	BT	360	522		FIN RAY	4	PIT	965000000109421			0
	LF0211	7/16/2009	5234	RB	297	254		SCALES	3	PIT	965000000075386			0
	LF0211	7/16/2009	5235	MW	450	1012							EL	0
	LF0211	7/16/2009	5236	MW	298	280								0
	LF0211	7/16/2009	5237	MW	296	278								0
	LF0211	7/16/2009	5238	MW	285	236							EL	0
	LF0211	7/16/2009	5239	MW	223	124								0
	LF0211	7/16/2009	5240	MW	256	196								0
	LF0211	7/16/2009	5241	BT	355	440		FIN RAY	4	PIT	965000000088450			0
	LF0211	7/16/2009	5242	MW	300	282								0
	LF0211	7/16/2009	5243	MW	274	218								0
	LF0211	9/17/2009	9022	LSU	465	1172								0
	LF0211	9/17/2009	9023	CSU	507									0
	LF0211	9/17/2009	9024	RB	201	110		SCALES	2					0
	LF0211	9/17/2009	9025	RB	246	190		SCALES	2					0
	LF0211	9/17/2009	9026	MW	298	286								0
	LF0211	9/17/2009	9027	MW	203	98								0
	LF0211	9/17/2009	9028	MW	228	144								0
	LF0211	9/17/2009	9029	MW	314									0
	LF0211	9/17/2009	9030	MW	338	466								0
	LF0211	9/17/2009	9031	MW	359	556								0
	LF0211	9/17/2009	9032	MW	244	174								0
	LF0211	9/17/2009	9033	MW	297	260								0
	LF0211	9/17/2009	9034	MW	311	388								0
	LF0211	9/17/2009	9035	MW	315	304				PIT	965000000239452			2
	LF0211	9/17/2009	9036	MW	278	238								0
	LF0211	9/17/2009	9037	MW	233	134								0
	LF0211	9/17/2009	9038	MW	397	666								0
	LF0211	9/17/2009	9039	MW	236	138								0
	LF0211	9/17/2009	9040	MW	249	184								0
	LF0211	9/17/2009	9041	MW	215	114								0
	LF0211	9/17/2009	9042	MW	214	112								0
	LF0211	9/17/2009	9043	MW	247	162								0
	LF0211	9/17/2009	9044	MW	254	184								0
	LF0211	9/17/2009	9045	MW	274	226								0
	LF0211	9/17/2009	9046	MW	267	240								0
	LF0211	9/17/2009	9047	MW	234	168								0
	LF0211	9/17/2009	9048	MW	243	168								0
	LF0211	9/17/2009	9049	MW	299	276								0
	LF0211	9/17/2009	9050	MW	228	142								0
	LF0211	9/17/2009	9051	MW	337	382								0
	LF0211	9/17/2009	9052	MW	314	332								0
	LF0211	9/17/2009	9053	MW	244	160								0
	LF0211	9/17/2009	9054	MW	260	176								0
	LF0211	9/17/2009	9055	MW	249	162								0
	LF0211	9/17/2009	9056	MW	226	132								0
	LF0211	9/17/2009	9057	MW	239	152								0
	LF0211	9/17/2009	9058	MW	268	232								0
	LF0211	9/17/2009	9059	MW	292	294								0
	LF0211	9/17/2009	9060	MW	263	200								0
	LF0211	9/17/2009	9061	MW	280	276								0
	LF0211	9/17/2009	9062	MW	331	378								0
	LF0211	9/17/2009	9063	MW	344	440								0
	LF0211	9/17/2009	9064	MW	285	298								0
	LF0211	9/17/2009	9065	MW	243	172								0
	LF0211	9/17/2009	9066	MW	325	342								0
	LF0211	9/17/2009	9067	MW	263	222								0
	LF0211	9/17/2009	9068	MW	306	322								0
	LF0211	9/17/2009	9069	MW	167	60								0
	LF0211	9/17/2009	9070	RB	218	142		SCALES	3					0
	LF0211	9/17/2009	9071	RB	179	80		SCALES	1					0
	LF0211	9/17/2009	9072	MW	281	254								0
	LF0211	9/17/2009	9073	MW	217	110								0

Appendix F Table F1. Biological characteristics data for sampled fish, Site C Peace River Fish Inventory 2009.

Section	Site	Date	FishID	Species	Fork Len (mm)	Wt. (g)	Sexual Mat.	Age Struct.	Age	Tag Type	Tag No.	Fin Clip	DELT	Capt. Code
	LF0211	9/17/2009	9074	BT	371	544		FIN RAY	4	PIT	96500000088774			0
	LF0211	9/17/2009	9075	BT	353	410				PIT	96500000088450			2
	LF0211	9/17/2009	9076	BT	361	532		FIN RAY	3	PIT	96500000084895			0
	LF0211	9/17/2009	9077	RB	220	128		SCALES	2					0
	LF0211	9/17/2009	9078	KO	250	138								0
	LF0211	9/17/2009	9079	BT	594			FIN RAY	5	PIT	96500000072704			0
	LF0212	5/18/2009	1153	MW	326	326				FLOY	5722			2
	LF0212	5/18/2009	1154	MW	285	254								0
	LF0212	5/18/2009	1155	CSU	456	1354				PIT	965000000109787			5
	LF0212	5/18/2009	1156	MW	325	354								0
	LF0212	5/18/2009	1157	MW	291	252								0
	LF0212	5/18/2009	1158	MW	460	1022								0
	LF0212	5/18/2009	1159	MW	274	220								0
	LF0212	5/18/2009	1160	MW	301	288								0
	LF0212	5/18/2009	1161	MW	229	138								0
	LF0212	5/18/2009	1162	MW	328	378								0
	LF0212	5/18/2009	1163	MW	279	254								0
	LF0212	5/18/2009	1164	MW	295	300				PIT	965000000240071			2
	LF0212	5/18/2009	1165	MW	265	196								0
	LF0212	5/18/2009	1166	CSU	468		9			PIT	96500000074220			0
	LF0212	5/18/2009	1167	CSU	496	1470				PIT	96500000084644			0
	LF0212	5/18/2009	1168	CSU	468	1214	8			PIT	96500000083560			0
	LF0212	5/18/2009	1169	MW	350	450								0
	LF0212	5/18/2009	1170	MW	312	320				PIT	965000000242873			2
	LF0212	5/18/2009	1171	MW	314	328				FLOY	5819			2
	LF0212	5/18/2009	1172	MW	244	160								0
	LF0212	5/18/2009	1173	MW	287	228								0
	LF0212	5/18/2009	1174	MW	318	344								0
	LF0212	5/18/2009	1175	MW	326	358								0
	LF0212	5/18/2009	1176	MW	210	100								0
	LF0212	5/18/2009	1177	CSU	440	1134				PIT	96500000074535			0
	LF0212	5/18/2009	1178	MW	344	398								0
	LF0212	5/18/2009	1179	MW	300	336								0
	LF0212	5/18/2009	1180	MW	322	340								0
	LF0212	5/18/2009	1181	MW	354	450								0
	LF0212	5/18/2009	1182	MW	312	328				PIT	965000000241653			2
	LF0212	5/18/2009	1183	MW	313	356								0
	LF0212	5/18/2009	1184	MW	255	200								0
	LF0212	5/18/2009	1185	MW	356	400								0
	LF0212	5/18/2009	1186	MW	322	362								0
	LF0212	5/18/2009	1187	MW	333	414								0
	LF0212	5/18/2009	1188	MW	231	120								0
	LF0212	5/18/2009	1189	CSU	465	1376	9			PIT	96500000075491			0
	LF0212	5/18/2009	1190	MW	330	338				PIT	96500000088645			2
	LF0212	5/18/2009	1191	MW	328	420								0
	LF0212	5/18/2009	1192	MW	295	308								0
	LF0212	5/18/2009	1193	CSU	460	1388	9			PIT	96500000074217			0
	LF0212	5/18/2009	1194	MW	324	362								0
	LF0212	5/18/2009	1195	MW	264	186								0
	LF0212	5/18/2009	1196	MW	173	56								0
	LF0212	5/18/2009	1197	MW	296	294								0
	LF0212	5/18/2009	1198	MW	254	182								0
	LF0212	5/18/2009	1199	MW	289	250								0
	LF0212	5/18/2009	1200	MW	325	382								0
	LF0212	5/18/2009	1201	MW	285	220								0
	LF0212	5/18/2009	1202	MW	295	284								0
	LF0212	5/18/2009	1203	MW	284	242								0
	LF0212	7/16/2009	5244	MW	294	312								0
	LF0212	7/16/2009	5245	MW	272	214								0
	LF0212	7/16/2009	5246	MW	330	338								0
	LF0212	7/16/2009	5247	MW	289	254								0
	LF0212	7/16/2009	5248	MW	240	156								0
	LF0212	7/16/2009	5249	MW	374	262								0
	LF0212	7/16/2009	5250	MW	232	132								0
	LF0212	7/16/2009	5251	LSU	405	782		FIN RAY	9	PIT	965000000108566			0
	LF0212	7/16/2009	5252	LSU	456	1128		FIN RAY	11	PIT	96500000090796			0
	LF0212	7/16/2009	5253	MW	266	216								0
	LF0212	7/16/2009	5254	MW	274	250								0
	LF0212	7/16/2009	5255	MW	273	244								0
	LF0212	7/16/2009	5256	LSU	382	706		FIN RAY	9	PIT	96500000091119			0
	LF0212	7/16/2009	5257	CSU	463	1230		FIN RAY	11	PIT	96500000091720			0
	LF0212	7/16/2009	5258	LSU	379	688		FIN RAY	12	PIT	96500000090509			0
	LF0212	7/16/2009	5259	MW	282	258				PIT	965000000238940			2
	LF0212	7/16/2009	5260	MW	341	440								0
	LF0212	7/16/2009	5261	MW	310	314								0
	LF0212	7/16/2009	5262	MW	343	408				PIT	965000000243222			2
	LF0212	7/16/2009	5263	MW	310	322				PIT	965000000238539			2
	LF0212	7/16/2009	5264	MW	312	306				PIT	965000000240960			2
	LF0212	7/16/2009	5265	MW	285	242								0
	LF0212	7/16/2009	5266	LSU	351	596		FIN RAY	9	PIT	96500000074434			0
	LF0212	7/16/2009	5267	MW	330	422								0
	LF0212	7/16/2009	5268	MW	356	466								0
	LF0212	7/16/2009	5269	MW	389	632								0

Appendix F Table F1. Biological characteristics data for sampled fish, Site C Peace River Fish Inventory 2009.

Section	Site	Date	FishID	Species	Fork Len (mm)	Wt. (g)	Sexual Mat.	Age Struct.	Age	Tag Type	Tag No.	Fin Clip	DELT	Capt. Code
LF0212		7/16/2009	5270	MW	355	478				FLOY	5798			2
LF0212		7/16/2009	5271	CSU	315	522		FIN RAY	7	PIT	96500000074665			0
LF0212		7/16/2009	5272	MW	268	202								0
LF0212		7/16/2009	5273	MW	232	152								0
LF0212		7/16/2009	5274	MW	295	264								0
LF0212		7/16/2009	5275	MW	356	516								0
LF0212		7/16/2009	5276	MW	317	308								0
LF0212		7/16/2009	5277	MW	292	274								0
LF0212		7/16/2009	5278	MW	242	162								0
LF0212		7/16/2009	5279	MW	290	270								0
LF0212		7/16/2009	5280	MW	294	308								0
LF0212		7/16/2009	5281	BT	437	946		FIN RAY	4	PIT	96500000093478			0
LF0212		7/16/2009	5282	MW	316	292				FLOY	2830			2
LF0212		7/16/2009	5283	MW	275	260								0
LF0212		7/16/2009	5284	MW	292	264								0
LF0212		7/16/2009	5285	MW	268	214								0
LF0212		7/16/2009	5286	MW	314	318								0
LF0212		7/16/2009	5287	MW	303	310								0
LF0212		9/17/2009	9080	CSU	494	1644								0
LF0212		9/17/2009	9081	CSU	452	1584								0
LF0212		9/17/2009	9082	CSU	514	1734								0
LF0212		9/17/2009	9083	LSU	445	1102								0
LF0212		9/17/2009	9084	MW	290	280								0
LF0212		9/17/2009	9085	MW	301	290								0
LF0212		9/17/2009	9086	MW	315	252				PIT	965000000241653			2
LF0212		9/17/2009	9087	MW	335	456								0
LF0212		9/17/2009	9088	MW	315	356								0
LF0212		9/17/2009	9089	MW	363	538				PIT	965000000239038			2
LF0212		9/17/2009	9090	MW	287	268								0
LF0212		9/17/2009	9091	MW	337	374								0
LF0212		9/17/2009	9092	MW	359	424								0
LF0212		9/17/2009	9093	MW	317	332								0
LF0212		9/17/2009	9094	MW	355	520								0
LF0212		9/17/2009	9095	MW	345	382				PIT	965000000243222			2
LF0212		9/17/2009	9096	MW	277	226								0
LF0212		9/17/2009	9097	MW	277	236								0
LF0212		9/17/2009	9098	MW	240	148								0
LF0212		9/17/2009	9099	MW	244	162								0
LF0212		9/17/2009	9100	MW	300	274								0
LF0212		9/17/2009	9101	MW	288	278				PIT	965000000242175			2
LF0212		9/17/2009	9102	MW	220	126								0
LF0212		9/17/2009	9103	MW	228	132								0
LF0212		9/17/2009	9104	MW	270	232								0
LF0212		9/17/2009	9105	MW	288	272								0
LF0212		9/17/2009	9106	MW	292	284								0
LF0212		9/17/2009	9107	MW	240	150								0
LF0212		9/17/2009	9108	RB	398	694		SCALES	4					0
LF0212		9/17/2009	9109	MW	328	370								0
LF0212		9/17/2009	9110	MW	274	216								0
LF0212		9/17/2009	9111	MW	307	294								0
LF0212		9/17/2009	9112	MW	240	160								0
LF0212		9/17/2009	9113	MW	277	260								0
LF0212		9/17/2009	9114	MW	332	334				PIT	965000000238408			2
LF0212		9/17/2009	9115	MW	311	308								0
LF0212		9/17/2009	9116	MW	246	166								0
LF0212		9/17/2009	9117	MW	267	212								0
LF0212		9/17/2009	9118	MW	247	180								0
LF0212		9/17/2009	9119	BT	214	106		SCALES	2					0
LF0212		9/17/2009	9120	MW	354	474				PIT	965000000241821			2
LF0212		9/17/2009	9121	MW	273	238				PIT	965000000242498			2
LF0212		9/17/2009	9122	MW	292	278								0
LF0212		9/17/2009	9123	MW	260	224								0
LF0212		9/17/2009	9124	MW	278	236								0
LF0212		9/17/2009	9125	MW	268	202								0
LF0212		9/17/2009	9126	MW	215	104								0
LF0212		9/17/2009	9127	MW	245	152								0
LF0212		9/17/2009	9128	MW	234	150								0
LF0212		9/17/2009	9129	MW	235	166								0
LF0212		9/17/2009	9130	MW	396	624								0
LF0212		9/17/2009	9131	MW	328	372								0
LF0212		9/17/2009	9132	MW	302	304								0
LF0212		9/17/2009	9133	MW	247	160								0
LF0212		9/17/2009	9134	MW	235	134								0
LF0212		9/17/2009	9135	MW	288	240								0
LF0212		9/17/2009	9136	MW	268	254								0
LF0212		9/17/2009	9137	MW	298	308								0
LF0212		9/17/2009	9138	MW	233	162								0
LF0212		9/17/2009	9139	MW	161	54								0
LF0212		9/17/2009	9140	MW	210	104								0
LF0212		9/17/2009	9141	MW	172	54								0
LF0212		9/17/2009	9142	MW	242	164								0
LF0212		9/17/2009	9143	MW	283	246								0
LF0212		9/17/2009	9144	MW	263	192								0

Appendix F Table F1. Biological characteristics data for sampled fish, Site C Peace River Fish Inventory 2009.

Section	Site	Date	FishID	Species	Fork Len (mm)	Wt. (g)	Sexual Mat.	Age Struct.	Age	Tag Type	Tag No.	Fin Clip	DELT	Capt. Code
	LF0214	5/18/2009	1061	MW	283	252								0
	LF0214	5/18/2009	1062	MW	262	206								0
	LF0214	5/18/2009	1063	MW	254	198								0
	LF0214	5/18/2009	1064	MW	262	192								0
	LF0214	5/18/2009	1065	MW	288	298								0
	LF0214	5/18/2009	1066	MW	272	244								0
	LF0214	5/18/2009	1067	MW	285	222								0
	LF0214	5/18/2009	1068	MW	425	884								0
	LF0214	5/18/2009	1069	MW	271	236								0
	LF0214	5/18/2009	1070	MW	391	634				FLOY	8482			2
	LF0214	5/18/2009	1071	MW	328	364								0
	LF0214	5/18/2009	1072	MW	321	364								0
	LF0214	5/18/2009	1073	LSU	417	1072				PIT	965000000073494			0
	LF0214	5/18/2009	1074	MW	259	216								0
	LF0214	5/18/2009	1075	MW	276	232								0
	LF0214	5/18/2009	1076	MW	188	66								0
	LF0214	5/18/2009	1077	MW	235	136								0
	LF0214	5/18/2009	1078	MW	265	210								0
	LF0214	5/18/2009	1079	MW	246	188								0
	LF0214	5/18/2009	1080	CSU	514	1960								0
	LF0214	5/18/2009	1081	MW	298	300								0
	LF0214	5/18/2009	1082	MW	235	156								0
	LF0214	5/18/2009	1083	MW	214	124								0
	LF0214	5/18/2009	1084	MW	314	358								0
	LF0214	5/18/2009	1085	MW	261	206								0
	LF0214	5/18/2009	1086	MW	304	298								0
	LF0214	5/18/2009	1087	MW	282	264								0
	LF0214	5/18/2009	1088	MW	239	178								0
	LF0214	5/18/2009	1089	MW	237	164								0
	LF0214	5/18/2009	1090	MW	277	244								0
	LF0214	5/18/2009	1091	MW	247	168								0
	LF0214	5/18/2009	1092	MW	317	318								0
	LF0214	5/18/2009	1093	MW	313	406								0
	LF0214	5/18/2009	1094	MW	222	148								0
	LF0214	5/18/2009	1095	MW	281	250								0
	LF0214	5/18/2009	1096	MW	312	346								0
	LF0214	5/18/2009	1097	RB	286	244				PIT	965000000092207			0
	LF0214	5/18/2009	1098	MW	286	288								0
	LF0214	5/18/2009	1099	MW	302	356								0
	LF0214	5/18/2009	1100	MW	286	252								0
	LF0214	5/18/2009	1101	MW	274	226								0
	LF0214	5/18/2009	1102	MW	313	308								0
	LF0214	5/18/2009	1103	MW	206	86								0
	LF0214	5/18/2009	1104	MW	231	124								0
	LF0214	5/18/2009	1105	MW	256	186								0
	LF0214	5/18/2009	1106	MW	226	140								0
	LF0214	5/18/2009	1107	MW	366	538								0
	LF0214	5/18/2009	1108	MW	252	192								0
	LF0214	5/18/2009	1109	MW	270	220								0
	LF0214	5/18/2009	1110	MW	218	104								0
	LF0214	5/18/2009	1111	MW	233	136								0
	LF0214	5/18/2009	1112	MW	224	132								0
	LF0214	5/18/2009	1113	MW	215	122								0
	LF0214	5/18/2009	1114	BT	330	390				PIT	965000000074785			0
	LF0214	5/18/2009	1115	MW	253	196								0
	LF0214	7/16/2009	5175	MW	410	774				PIT	965000000080256		LL	2
	LF0214	7/16/2009	5176	MW	305	322								0
	LF0214	7/16/2009	5177	MW	402	720								0
	LF0214	7/16/2009	5178	MW	293	288								0
	LF0214	7/16/2009	5179	MW	348	452								0
	LF0214	7/16/2009	5180	MW	334	306				FLOY	8492			2
	LF0214	7/16/2009	5181	MW	287	236								0
	LF0214	7/16/2009	5182	MW	297	298								0
	LF0214	7/16/2009	5183	MW	274	216								0
	LF0214	7/16/2009	5184	MW	282	256								0
	LF0214	7/16/2009	5185	MW	297	260								0
	LF0214	7/16/2009	5186	MW	224	118								0
	LF0214	7/16/2009	5187	MW	240	142								0
	LF0214	7/16/2009	5188	MW	327	380								0
	LF0214	7/16/2009	5189	MW	276	252								0
	LF0214	7/16/2009	5190	MW	302	304								0
	LF0214	7/16/2009	5191	MW	234	164								0
	LF0214	7/16/2009	5192	MW	276	228								0
	LF0214	7/16/2009	5193	MW	301	212				FLOY	2723			2
	LF0214	7/16/2009	5194	MW	311	364								0
	LF0214	7/16/2009	5195	MW	224	122								0
	LF0214	7/16/2009	5196	MW	241	152								0
	LF0214	7/16/2009	5197	MW	282	284								0
	LF0214	7/16/2009	5198	MW	179	70								0
	LF0214	7/16/2009	5199	MW	283	230								0
	LF0214	7/16/2009	5200	MW	258	196								0
	LF0214	7/16/2009	5201	MW	288	266								0
	LF0214	9/17/2009	8973	MW	351	514								0

Appendix F Table F1. Biological characteristics data for sampled fish, Site C Peace River Fish Inventory 2009.

Section	Site	Date	FishID	Species	Fork Len (mm)	Wt. (g)	Sexual Mat.	Age Struct.	Age	Tag Type	Tag No.	Fin Clip	DELT	Capt. Code
	LF0214	9/17/2009	8974	MW	295	336								0
	LF0214	9/17/2009	8975	MW	241	176								0
	LF0214	9/17/2009	8976	MW	326	444								0
	LF0214	9/17/2009	8977	MW	274	204								0
	LF0214	9/17/2009	8978	MW	276	216								0
	LF0214	9/17/2009	8979	MW	306	276								0
	LF0214	9/17/2009	8980	MW	288	260								0
	LF0214	9/17/2009	8981	MW	247	170								0
	LF0214	9/17/2009	8982	MW	256	208								0
	LF0214	9/17/2009	8983	MW	290	274								0
	LF0214	9/17/2009	8984	MW	285	304								0
	LF0214	9/17/2009	8985	MW	228	132								0
	LF0214	9/17/2009	8986	MW	254	172								0
	LF0214	9/17/2009	8987	MW	267	232								0
	LF0214	9/17/2009	8988	MW	214	120								0
	LF0214	9/17/2009	8989	MW	178	64								0
	LF0214	9/17/2009	8990	MW	159	44								0
	LF0214	9/17/2009	8991	MW	288	296								0
	LF0214	9/17/2009	8992	MW	251	172								0
	LF0214	9/17/2009	8993	MW	248	158								0
	LF0214	9/17/2009	8994	MW	282	294								0
	LF0214	9/17/2009	8995	MW	169	50								0
	LF0214	9/17/2009	8996	MW	170	56								0
	LF0214	9/17/2009	8997	MW	97	12								0
	LF0214	9/17/2009	8998	MW	409	710								0
	LF0214	9/17/2009	8999	MW	276	288								0
	LF0214	9/17/2009	9000	MW	268	230								0
	LF0214	9/17/2009	9001	MW	229	156								0
	LF0214	9/17/2009	9002	MW	203	104								0
	LF0214	9/17/2009	9003	MW	232	148								0
	LF0214	9/17/2009	9004	MW	154	48								0
	LF0214	9/17/2009	9005	MW	296	278								0
	LF0214	9/17/2009	9006	MW	205	104								0
	LF0214	9/17/2009	9007	MW	347	344								0
	LF0214	9/17/2009	9008	GR	277	314		SCALES	2	PIT	96500000238879			2
	LF0214	9/17/2009	9009	MW	275	252				PIT	965000000085275			0
	LF0214	9/17/2009	9010	MW	291	272								0
	LF0214	9/17/2009	9011	MW	304	352								0
	LF0214	9/17/2009	9012	MW	207	104								0
	LF0214	9/17/2009	9013	MW	162	52								0
	LF0214	9/17/2009	9014	MW	172	56								0
	LF0214	9/17/2009	9015	MW	281	246								0
	LF0214	9/17/2009	9016	MW	239	160								0
	LF0214	9/17/2009	9017	MW	249	200								0
	LF0214	9/17/2009	9018	MW	194	84								0
	LF0214	9/17/2009	9019	MW	208	108								0
	LF0214	9/17/2009	9020	MW	156	44								0
	LF0214	9/17/2009	9021	MW	244	168								0
	LF0217	5/18/2009	1204	MW	308	342								0
	LF0217	5/18/2009	1205	MW	340	406								0
	LF0217	5/18/2009	1206	MW	227	134								0
	LF0217	5/18/2009	1207	MW	326	322								0
	LF0217	5/18/2009	1208	MW	366	534				PIT	965000000241181			2
	LF0217	5/18/2009	1209	RB	268	192				PIT	965000000089195			0
	LF0217	5/18/2009	1210	CSU	444	1140				PIT	965000000110411			0
	LF0217	5/18/2009	1211	MW	327	444								0
	LF0217	5/18/2009	1212	MW	223	134								0
	LF0217	5/18/2009	1213	MW	318	386								0
	LF0217	5/18/2009	1214	MW	337	390								0
	LF0217	5/18/2009	1215	MW	352	460								0
	LF0217	5/18/2009	1216	MW	222	118								0
	LF0217	5/18/2009	1217	MW	289	250								0
	LF0217	5/18/2009	1218	MW	292	278								0
	LF0217	5/18/2009	1219	MW	327	360								0
	LF0217	5/18/2009	1220	MW	316	360								0
	LF0217	5/18/2009	1221	MW	254	202								0
	LF0217	5/18/2009	1222	MW	336	284								0
	LF0217	5/18/2009	1223	MW	317	314								0
	LF0217	5/18/2009	1224	MW	333	356				FLOY	8732			2
	LF0217	5/18/2009	1225	MW	290	212								0
	LF0217	5/18/2009	1226	MW	294	276								0
	LF0217	5/18/2009	1227	MW	324	334								0
	LF0217	5/18/2009	1228	MW	294	270				PIT	965000000242361			2
	LF0217	5/18/2009	1229	RB	359	474				PIT	965000000074113			0
	LF0217	5/18/2009	1230	MW	334	412								0
	LF0217	5/18/2009	1231	MW	357	512				PIT	965000000240109			2
	LF0217	5/18/2009	1232	MW	344	414								0
	LF0217	5/18/2009	1233	MW	294	280								0
	LF0217	5/18/2009	1234	MW	315	332								0
	LF0217	5/18/2009	1235	MW	282	226								0
	LF0217	5/18/2009	1236	MW	324	424								0
	LF0217	5/18/2009	1237	MW	251	186								0
	LF0217	5/18/2009	1238	MW	338	416								0

Appendix F Table F1. Biological characteristics data for sampled fish, Site C Peace River Fish Inventory 2009.

Section	Site	Date	FishID	Species	Fork Len (mm)	Wt. (g)	Sexual Mat.	Age Struct.	Age	Tag Type	Tag No.	Fin Clip	DELT	Capt. Code
LF0217		5/18/2009	1239	MW	278	260								0
LF0217		5/18/2009	1240	MW	338	390								0
LF0217		5/18/2009	1241	MW	264	226								0
LF0217		5/18/2009	1242	MW	320	342								0
LF0217		5/18/2009	1243	MW	339	382				FLOY	8561			2
LF0217		5/18/2009	1244	MW	223	134								0
LF0217		5/18/2009	1245	BT	332	440				PIT	965000000089041			0
LF0217		5/18/2009	1246	MW	307	286								0
LF0217		5/18/2009	1247	MW	315	412								0
LF0217		5/18/2009	1248	RB	358	516				PIT	965000000074334			0
LF0217		5/18/2009	1249	MW	368	532								0
LF0217		5/18/2009	1250	MW	379	660								0
LF0217		5/18/2009	1251	MW	308	320				FLOY	12290			2
LF0217		5/18/2009	1252	MW	320	354								0
LF0217		5/18/2009	1253	MW	284	232								0
LF0217		5/18/2009	1254	MW	215	130								0
LF0217		5/18/2009	1255	MW	284	250								0
LF0217		5/18/2009	1256	MW	333	374								0
LF0217		5/18/2009	1257	MW	206	90								0
LF0217		5/18/2009	1258	MW	222	124								0
LF0217		5/18/2009	1259	MW	348	434								0
LF0217		5/18/2009	1260	MW	290	284				PIT	965000000240504			2
LF0217		5/18/2009	1261	BT	411	920				PIT	965000000084545			0
LF0217		5/18/2009	1262	RB	354	470				PIT	965000000091996			0
LF0217		5/18/2009	1263	MW	312	366								0
LF0217		5/18/2009	1264	MW	179	60								0
LF0217		7/16/2009	5288	MW	297	260								0
LF0217		7/16/2009	5289	MW	294	328								0
LF0217		7/16/2009	5290	MW	322	366								0
LF0217		7/16/2009	5291	MW	294	288								0
LF0217		7/16/2009	5292	MW	298	298				PIT	965000000240902			2
LF0217		7/16/2009	5293	MW	334	414								0
LF0217		7/16/2009	5294	MW	361	492				PIT	965000000241828			2
LF0217		7/16/2009	5295	MW	228	114								0
LF0217		7/16/2009	5296	MW	292	300				PIT	965000000241050			2
LF0217		7/16/2009	5297	MW	269	228								0
LF0217		7/16/2009	5298	MW	258	204								0
LF0217		7/16/2009	5299	MW	334	390								0
LF0217		7/16/2009	5300	MW	284	358								0
LF0217		7/16/2009	5301	MW	337	430				FLOY	5747			2
LF0217		7/16/2009	5302	MW	287	240								0
LF0217		7/16/2009	5303	MW	264	346								0
LF0217		7/16/2009	5304	MW	232	132								0
LF0217		7/16/2009	5305	MW	229	142								0
LF0217		7/16/2009	5306	MW	207	118								0
LF0217		7/16/2009	5307	BT	234	124		SCALES	2					0
LF0217		7/16/2009	5308	MW	383	630				PIT	965000000073253			2
LF0217		7/16/2009	5309	MW	325	362								0
LF0217		7/16/2009	5310	MW	308	296				PIT	965000000242429			2
LF0217		7/16/2009	5311	MW	237	146								0
LF0217		7/16/2009	5312	MW	274	254								0
LF0217		7/16/2009	5313	MW	300	374								0
LF0217		7/16/2009	5314	MW	347	388								0
LF0217		7/16/2009	5315	MW	274	252								0
LF0217		7/16/2009	5316	MW	223	130								0
LF0217		7/16/2009	5317	MW	362	476								0
LF0217		7/16/2009	5318	RB	382	546		SCALES	5	PIT	965000000090360			0
LF0217		7/16/2009	5319	MW	407	788								0
LF0217		7/16/2009	5320	MW	381	576								0
LF0217		7/16/2009	5321	MW	298	250								0
LF0217		7/16/2009	5322	MW	348	450								0
LF0217		7/16/2009	5323	MW	376	632								0
LF0217		7/16/2009	5324	MW	346	474								0
LF0217		7/16/2009	5325	MW	335	388								0
LF0217		7/16/2009	5326	MW	305	310								0
LF0217		7/16/2009	5327	MW	337	414								0
LF0217		7/16/2009	5328	MW	268	210								0
LF0217		7/16/2009	5329	MW	274	226								0
LF0217		7/16/2009	5330	MW	266	230								0
LF0217		7/16/2009	5331	MW	306	304								0
LF0217		7/16/2009	5332	MW	297	284								0
LF0217		7/16/2009	5333	MW	286	274								0
LF0217		7/16/2009	5334	MW	283	220								0
LF0217		7/16/2009	5335	MW	233	142								0
LF0217		7/16/2009	5336	MW	291	282								0
LF0217		7/16/2009	5337	MW	324	352								0
LF0217		7/16/2009	5338	MW	306	332								0
LF0217		7/16/2009	5339	MW	246	150								0
LF0217		7/16/2009	5340	MW	304	312				FLOY	8548			2
LF0217		9/20/2009	9228	MW	479	1482				PIT	965000000241311			2
LF0217		9/20/2009	9229	LSU	401	824				PIT	965000000083629			0
LF0217		9/20/2009	9230	MW	267	264								0
LF0217		9/20/2009	9231	MW	337	430								0

Appendix F Table F1. Biological characteristics data for sampled fish, Site C Peace River Fish Inventory 2009.

Section	Site	Date	FishID	Species	Fork Len (mm)	Wt. (g)	Sexual Mat.	Age Struct.	Age	Tag Type	Tag No.	Fin Clip	DELT	Capt. Code
			LF0217	9/20/2009	9232	MW	283	272						0
			LF0217	9/20/2009	9233	LSU	357	694						0
			LF0217	9/20/2009	9234	MW	301	332						0
			LF0217	9/20/2009	9235	MW	241	176						0
			LF0217	9/20/2009	9236	MW	349	478						0
			LF0217	9/20/2009	9237	MW	304	278						0
			LF0217	9/20/2009	9238	MW	324	322						2
			LF0217	9/20/2009	9239	MW	335	354						0
			LF0217	9/20/2009	9240	MW	276	232						0
			LF0217	9/20/2009	9241	MW	231	128						0
			LF0217	9/20/2009	9242	MW	239	154						0
			LF0217	9/20/2009	9243	MW	233	146						0
			LF0217	9/20/2009	9244	MW	303	350						2
			LF0217	9/20/2009	9245	MW	295	290						0
			LF0217	9/20/2009	9246	MW	293	296						0
			LF0217	9/20/2009	9247	MW	334	412						5
			LF0217	9/20/2009	9248	MW	289	286						0
			LF0217	9/20/2009	9249	MW	249	182						0
			LF0217	9/20/2009	9250	MW	314	328						0
			LF0217	9/20/2009	9251	MW	368	546						0
			LF0217	9/20/2009	9252	MW	326	376						0
			LF0217	9/20/2009	9253	MW	356	506						2
			LF0217	9/20/2009	9254	MW	290	320						0
			LF0217	9/20/2009	9255	MW	382	592						2
			LF0217	9/20/2009	9256	MW	263	202						0
			LF0217	9/20/2009	9257	MW	236	164						0
			LF0217	9/20/2009	9258	MW	291	270						0
			LF0217	9/20/2009	9259	MW	290	270						0
			LF0217	9/20/2009	9260	MW	304	316						0
			LF0217	9/20/2009	9261	MW	246	146						0
			LF0217	9/20/2009	9262	MW	284	254						0
			LF0217	9/20/2009	9263	MW	308	392						2
			LF0217	9/20/2009	9264	MW	275	246						0
			LF0217	9/20/2009	9265	MW	355	454						5
			LF0217	9/20/2009	9266	MW	267	212						0
			LF0217	9/20/2009	9267	MW	284	256						0
			LF0217	9/20/2009	9268	MW	241	168						0
			LF0217	9/20/2009	9269	MW	226	138						0
			LF0217	9/20/2009	9270	MW	219	116						0
			LF0217	9/20/2009	9271	MW	340	410						0
			LF0217	9/20/2009	9272	MW	297	304						0
			LF0217	9/20/2009	9273	MW	309	360						0
			LF0217	9/20/2009	9274	MW	298	308						0
			LF0217	9/20/2009	9275	MW	290	298						0
			LF0217	9/20/2009	9276	MW	317	358						0
			LF0217	9/20/2009	9277	MW	308	358						2
			LF0217	9/20/2009	9278	MW	180	68						0
			LF0217	9/20/2009	9279	MW	288	270						0
			LF0217	9/20/2009	9280	MW	315	356						2
			LF0217	9/20/2009	9281	RB	154	36	SCALES	1				0
			LF0217	9/20/2009	9282	MW	355	480						0
			LF0217	9/20/2009	9283	MW	272	246						0
			LF0217	9/20/2009	9284	MW	293	286						0
			LF0217	9/20/2009	9285	MW	160	44						0
			LF0217	9/20/2009	9286	MW	262	240						0
			LF0217	9/20/2009	9287	MW	316	348						0
			LF0217	9/20/2009	9288	MW	354	458						0
			LF0217	9/20/2009	9289	MW	284	248						0
			LF0217	9/20/2009	9290	MW	334	420						0
			LF0217	9/20/2009	9291	MW	350	576						0
			LF0217	9/20/2009	9292	MW	284	266						0
			LF02FAR01	5/18/2009	1407	BT	711	4330						0
			LF02FAR01	5/18/2009	1408	CSU	456	1370						0
			LF02FAR01	5/18/2009	1409	NSC	413	1030						0
			LF02FAR01	5/18/2009	1410	CSU	490	1578	8					0
			LF02FAR01	5/18/2009	1411	CSU	481	1552						0
			LF02FAR01	5/18/2009	1412	CSU	489	1828						0
			LF02FAR01	5/18/2009	1413	CSU	504	1808						0
			LF02FAR01	5/18/2009	1414	NSC	401	800						0
			LF02FAR01	5/18/2009	1415	CSU	488	986						0
			LF02FAR01	5/18/2009	1416	BT	588	2950						0
			LF02FAR01	5/18/2009	1417	CSU	443	1326						0
			LF02FAR01	5/18/2009	1418	LSU	387	844	8					0
			LF02FAR01	5/18/2009	1419	MW	286	278						0
			LF02FAR01	5/18/2009	1420	CSU	456	1226	8					0
			LF02FAR01	5/18/2009	1421	MW	336	390						0
			LF02FAR01	5/18/2009	1422	MW	327	404						0
			LF02FAR01	5/18/2009	1423	CSU	439	1278						0
			LF02FAR01	5/18/2009	1424	CSU	461	1446	8					0
			LF02FAR01	5/18/2009	1425	CSU	373	932						0
			LF02FAR01	5/18/2009	1426	MW	226	116						0
			LF02FAR01	5/18/2009	1427	CSU	486	1788						0
			LF02FAR01	5/18/2009	1428	MW	288	300						0

Appendix F Table F1. Biological characteristics data for sampled fish, Site C Peace River Fish Inventory 2009.

Section	Site	Date	FishID	Species	Fork Len (mm)	Wt. (g)	Sexual Mat.	Age Struct.	Age	Tag Type	Tag No.	Fin Clip	DELT	Capt. Code
	LF02FAR01	5/18/2009	1429	CSU	458	1258				PIT	965000000085452			0
	LF02FAR01	5/18/2009	1430	CSU	453	1312				PIT	965000000076760			0
	LF02FAR01	5/18/2009	1431	CSU	500	1934				PIT	965000000090636			0
	LF02FAR01	5/18/2009	1432	LSU	386	742	8			PIT	965000000073755			0
	LF02FAR01	5/18/2009	1433	MW	117	16								0
	LF02FAR01	7/15/2009	4646	LW	390	712		SCALES	6					0
	LF02FAR01	7/15/2009	4647	CSU	438	1038		FIN RAY	13	PIT	965000000108144			0
	LF02FAR01	7/15/2009	4648	CSU	446	1208		FIN RAY	12					0
	LF02FAR01	7/15/2009	4649	CSU	455	1242		FIN RAY		PIT	965000000091725		TL	0
	LF02FAR01	7/15/2009	4650	CSU	444	1226		FIN RAY	11	PIT	965000000091979			0
	LF02FAR01	7/15/2009	4651	LSU	386	834		FIN RAY	14	PIT	965000000086776			0
	LF02FAR01	7/15/2009	4652	CSU	559	2388		FIN RAY	21	PIT	965000000108990			0
	LF02FAR01	7/15/2009	4653	CSU	535	1983		FIN RAY	21	PIT	965000000084094		EL	0
	LF02FAR01	7/15/2009	4654	CSU	476	1374		FIN RAY	14	PIT	965000000091740			0
	LF02FAR01	7/15/2009	4655	CSU	445	1194		FIN RAY	10	PIT	965000000108532			0
	LF02FAR01	7/15/2009	4656	CSU	492	1614		FIN RAY	13	PIT	965000000087885			0
	LF02FAR01	7/15/2009	4657	LSU	391	752		FIN RAY	14	PIT	965000000092580			0
	LF02FAR01	7/15/2009	4658	WSC	351	636		FIN RAY		PIT	965000000092242			0
	LF02FAR01	7/15/2009	4659	CSU	490	1568		FIN RAY	16	PIT	965000000085904			0
	LF02FAR01	7/15/2009	4660	CSU	455	1476		FIN RAY		PIT	965000000077758			0
	LF02FAR01	7/15/2009	4661	LSU	379	696		FIN RAY	10	PIT	965000000108141			0
	LF02FAR01	7/15/2009	4662	CSU	450			FIN RAY	13	PIT	965000000084547			0
	LF02FAR01	7/15/2009	4663	CSU	391	898		FIN RAY	8	PIT	965000000088338			0
	LF02FAR01	7/15/2009	4664	CSU	443	1120		FIN RAY	11	PIT	965000000109662			0
	LF02FAR01	9/17/2009	8970	KO	192	80								0
	LF02FAR01	9/17/2009	8971	MW	386	434								0
	LF02FAR01	9/17/2009	8972	MW	275	238								0
	LF02SC115	5/18/2009	1391	MW	316	298								0
	LF02SC115	5/18/2009	1392	MW	334	362								0
	LF02SC115	5/18/2009	1393	MW	347	484								0
	LF02SC115	5/18/2009	1394	MW	299	330								0
	LF02SC115	5/18/2009	1395	MW	313	368								0
	LF02SC115	5/18/2009	1396	BT	534	2026				PIT	965000000090226			0
	LF02SC115	5/18/2009	1397	MW	263	216								0
	LF02SC115	5/18/2009	1398	MW	304	318								0
	LF02SC115	5/18/2009	1399	MW	318	330								0
	LF02SC115	5/18/2009	1400	MW	229	154								0
	LF02SC115	5/18/2009	1401	MW	278	236								0
	LF02SC115	5/18/2009	1402	BT	387	728				PIT	965000000107313			0
	LF02SC115	5/18/2009	1403	MW	268	198								0
	LF02SC115	5/18/2009	1404	MW	314	388								0
	LF02SC115	5/18/2009	1405	MW	313	334								0
	LF02SC115	5/18/2009	1406	MW	283	230								0
	MT0202	5/17/2009	18789	RSC	48									0
	MT0202	5/17/2009	18790	RSC	53									0
	MT0209	7/15/2009	20606	CCG	58									0
	SF0201	7/15/2009	11227	MW	184									0
	SF0201	7/15/2009	11228	MW	138									0
	SF0201	7/15/2009	11229	GR	147									0
	SF0201	7/15/2009	11230	MW	132									0
	SF0201	7/15/2009	11231	MW	125									0
	SF0201	7/15/2009	11232	CCG	46									0
	SF0201	7/15/2009	11233	LNC	62									0
	SF0201	7/15/2009	11234	CCG	64									0
	SF0201	7/15/2009	11235	CCG	45									0
	SF0201	7/15/2009	11236	CCG	60									0
	SF0201	9/24/2009	13637	MW	195									0
	SF0201	9/24/2009	13638	MW	162									0
	SF0201	9/24/2009	13639	MW	81									0
	SF0201	9/24/2009	13640	CC	80									0
	SF0201	9/24/2009	13641	CCG	71									0
	SF0201	5/16/2009	15878	CAS	84									0
	SF0202	7/15/2009	11060	CAS	37									0
	SF0202	7/15/2009	11061	CCG	45									0
	SF0202	7/15/2009	11237	MW	200									0
	SF0202	7/15/2009	11238	RB	185									0
	SF0202	7/15/2009	11239	MW	200									0
	SF0202	7/15/2009	11240	CCG	69									0
	SF0202	7/15/2009	11241	CCG	65									0
	SF0202	9/24/2009	13642	MW	93									0
	SF0202	9/24/2009	13643	MW	89									0
	SF0202	9/24/2009	13644	LSU	105									0
	SF0202	9/24/2009	13645	LSU	80									0
	SF0202	9/24/2009	13646	RSC	70									0
	SF0202	9/24/2009	13647	CAS	102									0
	SF0202	9/24/2009	13648	CCG	73									0
	SF0202	9/24/2009	13649	LKC	98									0
	SF0202	9/24/2009	13650	RSC	80									0
	SF0202	9/24/2009	13651	CCG	83									0
	SF0202	9/24/2009	13652	CCG	73									0
	SF0202	9/24/2009	13653	LKC	75									0
	SF0202	9/24/2009	13654	CCG	93									0
	SF0202	9/24/2009	13655	CCG	86									0

Appendix F Table F1. Biological characteristics data for sampled fish, Site C Peace River Fish Inventory 2009.

Section	Site	Date	FishID	Species	Fork Len (mm)	Wt. (g)	Sexual Mat.	Age Struct.	Age	Tag Type	Tag No.	Fin Clip	DELT	Capt. Code
	SF0202	9/24/2009	13656	CCG	87									0
	SF0202	9/24/2009	13657	NSC	96									0
	SF0202	9/24/2009	13658	CAS	58									0
	SF0202	9/24/2009	13659	CCG	77									0
	SF0202	9/24/2009	13660	CCG	75									0
	SF0202	9/24/2009	13661	CCG	81									0
	SF0202	9/24/2009	13662	CCG	68									0
	SF0202	9/24/2009	13663	CAS	52									0
	SF0202	9/24/2009	13664	CCG	76									0
	SF0202	5/16/2009	15879	MW	105									0
	SF0202	5/16/2009	15880	MW	120									0
	SF0202	5/16/2009	15881	MW	123									0
	SF0202	5/16/2009	15882	MW	113									0
	SF0202	5/16/2009	15883	MW	115									0
	SF0202	5/16/2009	15884	MW	109									0
	SF0202	5/16/2009	15885	MW	112									0
	SF0202	5/16/2009	15886	MW	105									0
	SF0202	5/16/2009	15887	MW	99									0
	SF0202	5/16/2009	15888	MW	110									0
	SF0202	5/16/2009	15889	MW	109									0
	SF0202	5/16/2009	15890	MW	112									0
	SF0202	5/16/2009	15891	MW	98									0
	SF0202	5/16/2009	15892	MW	104									0
	SF0202	5/16/2009	15893	MW	95									0
	SF0202	5/16/2009	15894	MW	106									0
	SF0203	7/16/2009	11242	MW	200									0
	SF0203	7/16/2009	11243	MW	200									0
	SF0203	7/16/2009	11244	MW	189									0
	SF0203	7/16/2009	11245	MW	200									0
	SF0203	7/16/2009	11246	MW	140									0
	SF0203	7/16/2009	11247	RB	165									0
	SF0203	7/16/2009	11248	MW	43									0
	SF0203	7/16/2009	11249	RB	143									0
	SF0203	7/16/2009	11250	RB	181									0
	SF0203	7/16/2009	11251	RB	142									0
	SF0203	5/17/2009	15904	KO	69									0
	SF0203	5/17/2009	15905	MW	119									0
	SF0203	5/17/2009	15906	MW	113									0
	SF0203	5/17/2009	15907	MW	107									0
	SF0203	5/17/2009	15908	CCG	82									0
	SF0203	5/17/2009	15909	MW	105									0
	SF0204	7/16/2009	11252	LSU	57									0
	SF0204	7/16/2009	11253	LSU	93									0
	SF0204	7/16/2009	11254	CSU	126									0
	SF0204	7/16/2009	11255	NSC	98									0
	SF0204	7/16/2009	11256	CSU	105									0
	SF0204	7/16/2009	11257	NSC	123									0
	SF0204	7/16/2009	11258	CSU	103									0
	SF0204	7/16/2009	11259	CSU	103									0
	SF0204	7/16/2009	11260	NSC	88									0
	SF0204	7/16/2009	11261	RSC	66									0
	SF0204	7/16/2009	11262	CSU	104									0
	SF0204	7/16/2009	11263	LSU	113									0
	SF0204	7/16/2009	11264	CSU	114									0
	SF0204	7/16/2009	11265	CSU	92									0
	SF0204	7/16/2009	11266	NSC	97									0
	SF0204	7/16/2009	11267	RSC	66									0
	SF0204	7/16/2009	11268	CSU	123									0
	SF0204	7/16/2009	11269	NSC	102									0
	SF0204	7/16/2009	11270	CSU	107									0
	SF0204	7/16/2009	11271	NSC	101									0
	SF0204	7/16/2009	11272	LSU	96									0
	SF0204	7/16/2009	11273	NSC	101									0
	SF0204	7/16/2009	11274	MW	123									0
	SF0204	7/16/2009	11275	NSC	101									0
	SF0204	7/16/2009	11276	LSU	97									0
	SF0204	5/17/2009	15910	MW	121									0
	SF0204	5/17/2009	15911	MW	106									0
	SF0204	5/17/2009	15912	MW	117									0
	SF0204	5/17/2009	15913	MW	118									0
	SF0204	5/17/2009	15914	MW	122									0
	SF0204	5/17/2009	15915	CCG	69									0
	SF0205	7/16/2009	11277	RB	171									0
	SF0205	7/16/2009	11278	RB	94									0
	SF0205	9/24/2009	13665	RB	124									0
	SF0205	9/24/2009	13666	KO	113									0
	SF0205	9/24/2009	13667	RSC	81									0
	SF0205	9/24/2009	13668	CCG	79									0
	SF0205	9/24/2009	13669	LSU	93									0
	SF0205	9/24/2009	13670	CCG	50									0
	SF0205	9/24/2009	13671	MW	102									0
	SF0205	9/24/2009	13672	RSC	85									0
	SF0205	9/24/2009	13673	LKC	72									0

Appendix F Table F1. Biological characteristics data for sampled fish, Site C Peace River Fish Inventory 2009.

Section	Site	Date	FishID	Species	Fork Len (mm)	Wt. (g)	Sexual Mat.	Age Struct.	Age	Tag Type	Tag No.	Fin Clip	DELT	Capt. Code
			SF0205	9/24/2009	13674	KO		120						0
			SF0205	9/24/2009	13675	RB		124						0
			SF0205	9/24/2009	13676	LSU		131						0
			SF0205	9/24/2009	13677	CCG		80						0
			SF0205	9/24/2009	13678	CCG		83						0
			SF0205	9/24/2009	13679	CCG		55						0
			SF0205	9/24/2009	13680	CAS		53						0
			SF0205	9/24/2009	13681	RB		123						0
			SF0205	9/24/2009	13682	MW		93						0
			SF0206	7/16/2009	11062	CAS		49						0
			SF0206	7/16/2009	11063	CAS		45						0
			SF0206	7/16/2009	11064	CAS		46						0
			SF0206	7/16/2009	11065	CCG		49						0
			SF0206	7/16/2009	11066	CCG		44						0
			SF0206	7/16/2009	11067	CAS		47						0
			SF0206	7/16/2009	11279	LSU		141						0
			SF0206	7/16/2009	11280	CSU		172						0
			SF0206	7/16/2009	11281	LSU		108						0
			SF0206	7/16/2009	11282	LSU		193						0
			SF0206	7/16/2009	11283	CSU		152						0
			SF0206	7/16/2009	11284	CSU		103						0
			SF0206	7/16/2009	11285	CSU		106						0
			SF0206	7/16/2009	11286	CSU		126						0
			SF0206	7/16/2009	11287	CSU		94						0
			SF0206	7/16/2009	11288	CSU		93						0
			SF0206	7/16/2009	11289	CSU		117						0
			SF0206	7/16/2009	11290	CSU		117						0
			SF0206	7/16/2009	11291	RSC		82						0
			SF0206	7/16/2009	11292	CSU		125						0
			SF0206	7/16/2009	11293	LSU		105						0
			SF0206	7/16/2009	11294	LSU		134						0
			SF0206	7/16/2009	11295	LSU		120						0
			SF0206	7/16/2009	11296	KO		81						0
			SF0206	7/16/2009	11297	CSU		100						0
			SF0206	7/16/2009	11298	NSC		108						0
			SF0206	7/16/2009	11299	NSC		104						0
			SF0206	7/16/2009	11300	NSC		133						0
			SF0206	7/16/2009	11301	LSU		90						0
			SF0206	7/16/2009	11302	LSU		127						0
			SF0206	7/16/2009	11303	LSU		103						0
			SF0206	7/16/2009	11304	RSC	8	80						0
			SF0206	7/16/2009	11305	LSU		192						0
			SF0206	7/16/2009	11306	RSC	8	70						0
			SF0206	7/16/2009	11307	LKC		79						0
			SF0206	7/16/2009	11308	RSC	8	100						0
			SF0206	9/24/2009	13690	MW		164						0
			SF0206	9/24/2009	13691	MW		189						0
			SF0206	9/24/2009	13692	MW		169						0
			SF0206	9/24/2009	13693	MW		161						0
			SF0206	9/24/2009	13694	MW		87						0
			SF0206	9/24/2009	13695	MW		142						0
			SF0206	9/24/2009	13696	KO		108						0
			SF0206	9/24/2009	13697	MW		81						0
			SF0206	9/24/2009	13698	MW		79						0
			SF0206	9/24/2009	13699	MW		98						0
			SF0206	9/24/2009	13700	MW		77						0
			SF0206	9/24/2009	13701	LSU		113						0
			SF0206	9/24/2009	13702	MW		173						0
			SF0206	9/24/2009	13703	MW		160						0
			SF0206	9/24/2009	13704	MW		81						0
			SF0206	9/24/2009	13705	MW		75						0
			SF0206	9/24/2009	13706	MW		80						0
			SF0206	9/24/2009	13707	CCG		91						0
			SF0206	9/24/2009	13708	LNC		67						0
			SF0206	9/24/2009	13709	MW		164						0
			SF0206	9/24/2009	13710	CAS		70						0
			SF0206	9/24/2009	13711	MW		91						0
			SF0206	9/24/2009	13712	MW		98						0
			SF0206	9/24/2009	13713	CCG		81						0
			SF0206	9/24/2009	13714	MW		102						0
			SF0206	9/24/2009	13715	CCG		84						0
			SF0206	9/24/2009	13716	CAS		61						0
			SF0206	9/24/2009	13717	CCG		95						0
			SF0206	9/24/2009	13718	CAS		71						0
			SF0206	9/24/2009	13719	CCG		75						0
			SF0206	9/24/2009	13720	CAS		61						0
			SF0206	5/18/2009	15931	MW		125						0
			SF0206	5/18/2009	15932	MW		112						0
			SF0206	5/18/2009	15933	MW		115						0
			SF0206	5/18/2009	15934	KO		77						0
			SF0206	5/18/2009	15935	MW		113						0
			SF0207	7/16/2009	11068	CAS		86						0
			SF0207	7/16/2009	11069	CCG		65						0

Appendix F Table F1. Biological characteristics data for sampled fish, Site C Peace River Fish Inventory 2009.

Section	Site	Date	FishID	Species	Fork Len (mm)	Wt. (g)	Sexual Mat.	Age Struct.	Age	Tag Type	Tag No.	Fin Clip	DELT	Capt. Code
SF0207		7/16/2009	11070	CCG	62									0
SF0207		7/16/2009	11071	CAS	49									0
SF0207		7/16/2009	11309	KO	103									0
SF0207		9/24/2009	13721	MW	176									0
SF0207		9/24/2009	13722	MW	102									0
SF0207		9/24/2009	13723	MW	168									0
SF0207		9/24/2009	13724	MW	67									9
SF0207		9/24/2009	13725	MW	84									0
SF0207		9/24/2009	13726	MW	78									0
SF0207		9/24/2009	13727	CCG	81									0
SF0207		9/24/2009	13728	CCG	90									0
SF0207		9/24/2009	13729	CCG	86									0
SF0207		9/24/2009	13730	CCG	86									0
SF0207		9/24/2009	13731	CCG	59									0
SF0207		9/24/2009	13732	CCG	80									0
SF0207		9/24/2009	13733	CCG	92									0
SF0207		9/24/2009	13734	MW	104									0
SF0207		9/24/2009	13735	CAS	66									0
SF0207		5/18/2009	15916	MW	106									0
SF0207		5/18/2009	15917	MW	128									0
SF0207		5/18/2009	15918	MW	105									0
SF0207		5/18/2009	15919	MW	116									0
SF0207		5/18/2009	15920	MW	127									0
SF0207		5/18/2009	15921	MW	118									0
SF0207		5/18/2009	15922	RSC	72									0
SF0207		5/18/2009	15923	MW	115									0
SF0207		5/18/2009	15924	MW	109									0
SF0207		5/18/2009	15925	MW	126									0
SF0207		5/18/2009	15926	MW	93									0
SF0207		5/18/2009	15927	MW	106									0
SF0207		5/18/2009	15928	MW	103									0
SF0207		5/18/2009	15929	MW	112									0
SF0207		5/18/2009	15930	MW	115									0
SF0208		7/16/2009	11016	RB	355					PIT			LL	2
SF0208		7/16/2009	11072	CCG	88									0
SF0208		7/16/2009	11073	CAS	82									0
SF0208		7/16/2009	11310	GR	320									0
SF0208		7/16/2009	11311	RB	114									0
SF0208		7/16/2009	11312	RB	83									0
SF0208		7/16/2009	11313	RB	330									0
SF0208		7/16/2009	11314	MW	200									0
SF0208		7/16/2009	11315	MW	189									0
SF0208		7/16/2009	11316	MW	184									0
SF0208		7/16/2009	11317	RB	173									0
SF0208		7/16/2009	11318	RB	140									0
SF0208		7/16/2009	11319	MW	182									0
SF0208		7/16/2009	11320	RB	196									0
SF0208		7/16/2009	11321	RB	200									0
SF0208		7/16/2009	11322	BT	275									0
SF0208		7/16/2009	11323	MW	194									0
SF0208		7/16/2009	11324	MW	190									0
SF0208		7/16/2009	11325	BT	174									0
SF0208		7/16/2009	11326	RB	142									0
SF0208		7/16/2009	11327	RB	128									0
SF0208		7/16/2009	11328	MW	185									0
SF0208		7/16/2009	11329	RB	104									0
SF0208		7/16/2009	11330	RB	124									0
SF0208		7/16/2009	11331	RB	131									0
SF0208		7/16/2009	11332	RB	106									0
SF0208		7/16/2009	11333	RB	146									0
SF0208		7/16/2009	11334	RB	147									0
SF0208		7/16/2009	11335	RB	115									0
SF0208		9/24/2009	13736	LSU	87									0
SF0208		9/24/2009	13737	MW	165									0
SF0208		9/24/2009	13738	MW	166									0
SF0208		9/24/2009	13739	LSU	80									0
SF0208		9/24/2009	13740	RB	178									0
SF0208		9/24/2009	13741	BT	156									0
SF0208		9/24/2009	13742	CAS	119									0
SF0208		9/24/2009	13743	MW	168									0
SF0208		9/24/2009	13744	CAS	88									0
SF0208		9/24/2009	13745	CCG	98									0
SF0208		9/24/2009	13746	CCG	77									0
SF0208		9/24/2009	13747	CCG	83									0
SF0208		9/24/2009	13748	RSC	62									0
SF0208		9/24/2009	13749	CAS	108									0
SF0208		9/24/2009	13750	LSU	86									0
SF0208		9/24/2009	13751	NSC	107									0
SF0208		9/24/2009	13752	CCG	107									0
SF0208		9/24/2009	13753	RB	196									0
SF0208		9/24/2009	13754	RB	150									0
SF0208		9/24/2009	13755	MW	98									0
SF0208		9/24/2009	13756	CAS	104									0

Appendix F Table F1. Biological characteristics data for sampled fish, Site C Peace River Fish Inventory 2009.

Section	Site	Date	FishID	Species	Fork Len (mm)	Wt. (g)	Sexual Mat.	Age Struct.	Age	Tag Type	Tag No.	Fin Clip	DELT	Capt. Code
SF0208		9/24/2009	13757	RSC	92									0
SF0208		9/24/2009	13758	LSU	83									0
SF0208		9/24/2009	13759	LSU	105									0
SF0208		9/24/2009	13760	LSU	122									0
SF0208		9/24/2009	13761	RSC	76									0
SF0208		9/24/2009	13762	CCG	62									0
SF0208		9/24/2009	13763	CAS	85									0
SF0208		9/24/2009	13764	CAS	79									0
SF0208		9/24/2009	13765	CCG	96									0
SF0208		9/24/2009	13766	CCG	94									0
SF0208		9/24/2009	13767	RSC	76									0
SF0208		9/24/2009	13768	LSU	116									0
SF0208		9/24/2009	13769	MW	86									0
SF0208		9/24/2009	13770	MW	94									0
SF0208		9/24/2009	13771	NSC	107									0
SF0208		9/24/2009	13772	LSU	108									0
SF0208		9/24/2009	13773	NSC	68									0
SF0208		9/24/2009	13774	RB	138									0
SF0208		9/24/2009	13775	MW	92									0
SF0208		9/24/2009	13776	CSU	117									0
SF0208		9/24/2009	13777	LSU	112									0
SF0208		9/24/2009	13778	RSC	67									0
SF0208		9/24/2009	13779	RSC	76									0
SF0208		9/24/2009	13780	CCG	75									0
SF0208		9/24/2009	13781	RSC	96									0
SF0208		9/24/2009	13782	RSC	67									0
SF0208		9/24/2009	13783	CCG	80									0
SF0208		9/24/2009	13784	CAS	56									0
SF0208		9/24/2009	13785	CCG	69									0
SF0208		9/24/2009	13786	CAS	59									0
SF0208		9/24/2009	13787	RSC	78									0
SF0208		9/24/2009	13788	NSC	76									0
SF0208		9/24/2009	13789	RSC	88									0
SF0208		9/24/2009	13790	LSU	112									0
SF0208		9/24/2009	13791	CCG	75									0
SF0208		9/24/2009	13792	RSC	76									0
SF0208		9/24/2009	13793	CCG	74									0
SF0208		9/24/2009	13794	CCG	76									0
SF0208		9/24/2009	13795	CCG	95									0
SF0208		9/24/2009	13796	CAS	98									0
SF0208		9/24/2009	13797	CCG	67									0
SF0208		9/24/2009	13798	RSC	76									0
SF0208		9/24/2009	13799	CCG	75									0
SF0208		9/24/2009	13800	CSU	93									0
SF0208		9/24/2009	13801	CCG	78									0
SF0208		9/24/2009	13802	CCG	80									0
SF0208		9/24/2009	13803	CAS	99									0
SF0208		9/24/2009	13804	CCG	66									0
SF0208		9/24/2009	13805	CCG	79									0
SF0208		9/24/2009	13806	RSC	62									0
SF0208		9/24/2009	13807	CCG	86									0
SF0208		5/18/2009	15936	RB	175									0
SF0208		5/18/2009	15937	RB	133									0
SF0208		5/18/2009	15938	RB	150									0
SF0208		5/18/2009	15939	MW	118									0
SF0209		7/16/2009	11017	MW	480					FLOY	10081			2
SF0209		7/16/2009	11336	BT	535									0
SF0209		7/16/2009	11337	GR	315									0
SF0209		7/16/2009	11338	MW	185									0
SF0209		7/16/2009	11340	MW	189									0
SF0209		7/16/2009	11341	KO	100									0
SF0209		7/16/2009	11342	MW	123									0
SF0209		7/16/2009	11343	GR	148									0
SF0209		9/25/2009	13808	LSU	178									0
SF0209		9/25/2009	13809	MW	77									0
SF0209		9/25/2009	13810	MW	162									0
SF0209		9/25/2009	13811	MW	77									0
SF0209		9/25/2009	13812	CCG	83									0
SF0209		9/25/2009	13813	CAS	88									0
SF0209		9/25/2009	13814	CCG	49									0
SF0209		9/25/2009	13815	CCG	82									0
SF0210		7/16/2009	11344	GR	315									0
SF0210		7/16/2009	11345	RB	360								LM	0
SF0210		7/16/2009	11346	RB	137									0
SF0210		7/16/2009	11347	KO	194									0
SF0210		7/16/2009	11348	MW	182									0
SF0210		7/16/2009	11349	KO	95									0
SF0210		7/16/2009	11350	KO	101									0
SF0210		7/16/2009	11351	RB	143									0
SF0210		7/16/2009	11352	RB	172									0
SF0210		7/16/2009	11353	RB	168									0
SF0210		7/16/2009	11354	RB	145									0
SF0210		7/16/2009	11355	RB	171									0

Appendix F Table F1. Biological characteristics data for sampled fish, Site C Peace River Fish Inventory 2009.

Section	Site	Date	FishID	Species	Fork Len (mm)	Wt. (g)	Sexual Mat.	Age Struct.	Age	Tag Type	Tag No.	Fin Clip	DELT	Capt. Code
	SF0210	7/16/2009	11356	MW	200									0
	SF0210	7/16/2009	11357	RB	118									0
	SF0210	7/16/2009	11358	KO	89									0
	SF0210	9/25/2009	13816	MW	76									0
	SF0210	9/25/2009	13817	MW	90									0
	SF0210	9/25/2009	13818	MW	83									0
	SF0210	9/25/2009	13819	MW	91									0
	SF0210	9/25/2009	13820	MW	78									0
	SF0210	9/25/2009	13821	MW	94									0
	SF0211	7/16/2009	11359	RB	445									0
	SF0211	7/16/2009	11360	RB	88									0
	SF0211	7/16/2009	11361	RB	95									0
	SF0211	7/16/2009	11362	RB	114									0
	SF0211	7/16/2009	11363	RB	116									0
	SF0211	7/16/2009	11364	RB	166									0
	SF0211	7/16/2009	11365	RB	129									0
	SF0211	7/16/2009	11366	RB	114									0
	SF0211	7/16/2009	11367	RB	133									0
	SF0211	7/16/2009	11368	RB	134									0
	SF0211	7/16/2009	11369	LT	98									0
	SF0211	7/16/2009	11370	RB	106									0
	SF0211	7/16/2009	11371	CCG	40									0
	SF0211	9/25/2009	13822	LSU	85									0
	SF0211	9/25/2009	13823	MW	200									0
	SF0211	9/25/2009	13824	MW	181									0
	SF0211	9/25/2009	13825	MW	74									0
	SF0211	9/25/2009	13826	KO	181									0
	SF0211	9/25/2009	13827	MW	85									0
	SF0211	9/25/2009	13828	KO	188									0
	SF0211	9/25/2009	13829	MW	157									0
	SF0211	9/25/2009	13830	MW	73									0
	SF0211	9/25/2009	13831	RB	200									0
	SF0211	9/25/2009	13832	MW	162									0
	SF0211	9/25/2009	13833	MW	93									0
	SF0211	9/25/2009	13834	MW	66									0
	SF0211	9/25/2009	13835	MW	75									0
	SF0211	9/25/2009	13836	CAS	103									0
	SF0211	9/25/2009	13837	NSC	148									0
	SF0211	9/25/2009	13838	MW	199									0
	SF0211	9/25/2009	13839	RB	143									0
	SF0211	9/25/2009	13840	CAS	57									0
	SF0211	9/25/2009	13841	CAS	53									0
	SF0211	9/25/2009	13842	RSC	78									0
	SF0211	9/25/2009	13843	KO	198									0
	SF0211	9/25/2009	13844	LKC	55									0
	SF0211	5/18/2009	15940	RB	56									0
	SF0212	7/16/2009	11372	GR	330									0
	SF0212	7/16/2009	11373	MW	190									0
	SF0212	7/16/2009	11374	BT	205									0
	SF0212	7/16/2009	11375	MW	138									0
	SF0212	7/16/2009	11376	MW	59									0
	SF0212	7/16/2009	11377	RB	103									0
	SF0212	7/16/2009	11378	MW	137									0
	SF0212	7/16/2009	11379	RB	118									0
	SF0212	7/16/2009	11380	MW	57									0
	SF0212	7/16/2009	11381	RB	103									0
	SF0212	7/16/2009	11382	MW	58									0
	SF0212	7/16/2009	11383	RB	127									0
	SF0212	7/16/2009	11384	RB	104									0
	SF0212	7/16/2009	11385	MW	188									0
	SF0212	7/16/2009	11386	RB	98									0
	SF0212	7/16/2009	11387	RSC	55									0
	SF0212	7/16/2009	11388	NSC	99									0
	SF0212	7/16/2009	11389	LSU	101									0
	SF0212	7/16/2009	11390	RB	127									0
	SF0212	7/16/2009	11391	RB	102									0
	SF0212	7/16/2009	11392	LSU	103									0
	SF0212	7/16/2009	11393	CCG	38									0
	SF0212	7/16/2009	11394	LNC	43									0
	SF0212	9/25/2009	13845	BT	171									0
	SF0212	9/25/2009	13846	MW	87									0
	SF0212	9/25/2009	13847	MW	82									0
	SF0212	9/25/2009	13848	RB	58									0
	SF0212	9/25/2009	13849	RB	55									0
	SF0212	9/25/2009	13850	MW	87									0
	SF0212	9/25/2009	13851	MW	169									0
	SF0212	9/25/2009	13852	MW	172									0
	SF0212	9/25/2009	13853	MW	172									0
	SF0212	9/25/2009	13854	MW	91									0
	SF0212	9/25/2009	13855	MW	95									0
	SF0212	9/25/2009	13856	BT	157									0
	SF0212	9/25/2009	13857	MW	138									0
	SF0212	9/25/2009	13858	MW	76									0

Appendix F Table F1. Biological characteristics data for sampled fish, Site C Peace River Fish Inventory 2009.

Section	Site	Date	FishID	Species	Fork Len (mm)	Wt. (g)	Sexual Mat.	Age Struct.	Age	Tag Type	Tag No.	Fin Clip	DELT	Capt. Code
BS0302		7/17/2009	19780	LSU	154									0
BS0302		7/17/2009	19781	MW	49									0
BS0302		7/17/2009	19782	MW	52									0
BS0302		7/17/2009	19783	LKC	76									0
BS0302		7/17/2009	19784	LKC	79									0
BS0302		7/17/2009	19785	MW	40									0
BS0302		7/17/2009	19786	MW	53									0
BS0302		7/17/2009	19787	MW	40									0
BS0302		7/17/2009	19788	NSC	88									0
BS0302		7/17/2009	19789	LKC	74									0
BS0302		7/17/2009	19790	SU	18									0
BS0302		7/17/2009	19791	SU	19									0
BS0302		7/17/2009	19792	MW	48									0
BS0302		7/17/2009	19793	RSC	70									0
BS0302		7/17/2009	19794	RSC	78									0
BS0302		7/17/2009	19795	RSC	50									0
BS0302		7/17/2009	19796	RSC	76									0
BS0302		7/17/2009	19797	RSC	62									0
BS0302		7/17/2009	19798	LKC	87									0
BS0302		7/17/2009	19799	LKC	83									0
BS0302		7/17/2009	19800	LKC	88									0
BS0302		7/17/2009	19801	RSC	61									0
BS0302		7/17/2009	19802	LKC	71									0
BS0302		7/17/2009	19803	LKC	80									0
BS0302		7/17/2009	19804	LKC	72									0
BS0302		7/17/2009	19805	RSC	74									0
BS0302		7/17/2009	19806	CSU	85									0
BS0302		7/17/2009	19807	RSC	66									0
BS0302		7/17/2009	19808	RSC	66									0
BS0302		7/17/2009	19809	CSU	71									0
BS0302		7/17/2009	19810	LSU	87									0
BS0302		7/17/2009	19811	SU	22									0
BS0302		7/17/2009	19812	SU	18									0
BS0302		7/17/2009	19813	SU	17									0
BS0302		7/17/2009	19814	SU	17									0
BS0302		7/17/2009	19815	SU	18									0
BS0302		7/17/2009	19816	SU	17									0
BS0302		7/17/2009	19817	SU	16									0
BS0302		7/17/2009	19818	SU	16									0
BS0302		9/26/2009	20768	RSC	27									0
BS0302		9/26/2009	20769	RSC	24									0
BS0302		9/26/2009	20770	RSC	34									0
BS0302		9/26/2009	20771	RSC	26									0
BS0302		9/26/2009	20772	CC	27									0
BS0302		9/26/2009	20773	CC	24									0
BS0303		5/19/2009	17170	MW	21									0
BS0303		5/19/2009	17171	MW	21									0
BS0303		5/19/2009	17172	MW	21									0
BS0303		5/19/2009	17173	MW	21									0
BS0303		5/19/2009	17174	MW	23									0
BS0303		5/19/2009	17175	MW	23									0
BS0303		5/19/2009	17176	MW	22									0
BS0303		5/19/2009	17177	MW	22									0
BS0303		5/19/2009	17178	MW	21									0
BS0303		5/19/2009	17179	MW	22									0
BS0303		7/17/2009	19819	LSU	314	334								0
BS0303		7/17/2009	19820	LSU	307	376								0
BS0303		7/17/2009	19821	LSU	327	352								0
BS0303		7/17/2009	19822	RSC	90									0
BS0303		7/17/2009	19823	MW	51									0
BS0303		7/17/2009	19824	MW	32									0
BS0303		7/17/2009	19825	LKC	68									0
BS0303		7/17/2009	19826	RSC	81									0
BS0303		7/17/2009	19827	RSC	91									0
BS0303		7/17/2009	19828	RSC	86									0
BS0303		7/17/2009	19829	RSC	88		8							0
BS0303		7/17/2009	19830	RSC	82									0
BS0303		7/17/2009	19831	RSC	88									0
BS0303		7/17/2009	19832	MW	36									0
BS0303		7/17/2009	19833	RSC	67									0
BS0303		7/17/2009	19834	LKC	68									0
BS0303		7/17/2009	19835	LKC	78									0
BS0303		7/17/2009	19836	RSC	72									0
BS0303		9/26/2009	20774	MW	79									0
BS0303		9/26/2009	20775	LNC	24									0
BS0303		9/26/2009	20776	LNC	32									0
BS0303		9/26/2009	20777	LSU	46									0
BS0304		5/20/2009	18642	MW	302	338								0
BS0304		5/20/2009	18643	RSC	75									0
BS0304		5/20/2009	18644	RSC	76									0
BS0304		5/20/2009	18645	RSC	48									0
BS0304		5/20/2009	18646	RSC	63									0
BS0304		5/20/2009	18647	RSC	44									0

Appendix F Table F1. Biological characteristics data for sampled fish, Site C Peace River Fish Inventory 2009.

Section	Site	Date	FishID	Species	Fork Len (mm)	Wt. (g)	Sexual Mat.	Age Struct.	Age	Tag Type	Tag No.	Fin Clip	DELT	Capt. Code
	BS0304	5/20/2009	18648	RSC	63									0
	BS0304	5/20/2009	18649	RSC	45									0
	BS0304	5/20/2009	18650	RSC	78									0
	BS0304	5/20/2009	18651	RSC	69									0
	BS0304	5/20/2009	18652	RSC	82									0
	BS0304	7/18/2009	19841	RSC	133									0
	BS0304	7/18/2009	19842	WSC	254									0
	BS0304	7/18/2009	19843	CSU	121									0
	BS0304	7/18/2009	19844	NSC	150									0
	BS0304	7/18/2009	19845	CSU	91									0
	BS0304	7/18/2009	19846	LSU	102									0
	BS0304	7/18/2009	19847	LKC	32									0
	BS0304	7/18/2009	19848	LSU	84									0
	BS0304	7/18/2009	19849	LKC	71									0
	BS0304	7/18/2009	19850	LKC	82									0
	BS0304	7/18/2009	19851	LKC	85									0
	BS0304	7/18/2009	19852	CSU	112									0
	BS0304	7/18/2009	19853	LKC	60									0
	BS0304	7/18/2009	19854	LKC	68									0
	BS0304	7/18/2009	19855	LKC	77									0
	BS0304	7/18/2009	19856	LKC	63									0
	BS0304	7/18/2009	19857	CSU	133									0
	BS0304	7/18/2009	19858	RSC	85									0
	BS0304	7/18/2009	19859	LKC	62									0
	BS0304	7/18/2009	19860	NSC	120									0
	BS0304	7/18/2009	19861	CSU	135									0
	BS0304	7/18/2009	19862	LSU	122									0
	BS0304	7/18/2009	19863	LSU	171									0
	BS0304	7/18/2009	19864	LKC	84									0
	BS0304	7/18/2009	19865	CSU	199									0
	BS0304	7/18/2009	19866	RSC	80									0
	BS0304	7/18/2009	19867	CSU	98									0
	BS0304	7/18/2009	19868	CSU	108									0
	BS0304	7/18/2009	19869	CSU	100									0
	BS0304	7/18/2009	19870	CSU	112									0
	BS0304	7/18/2009	19871	RSC	85									0
	BS0304	7/18/2009	19872	NSC	115									0
	BS0304	7/18/2009	19873	CSU	122									0
	BS0304	7/18/2009	19874	CSU	119									0
	BS0304	7/18/2009	19875	LSU	153									0
	BS0304	7/18/2009	19876	LSU	150									0
	BS0304	7/18/2009	19877	LSU	128									0
	BS0304	7/18/2009	19878	RSC	63									0
	BS0304	7/18/2009	19879	RSC	65									0
	BS0304	7/18/2009	19880	RSC	62									0
	BS0304	7/18/2009	19881	RSC	74									0
	BS0304	7/18/2009	19882	RSC	66									0
	BS0304	7/18/2009	19883	NSC	92									0
	BS0304	7/18/2009	19884	LSU	105									0
	BS0304	7/18/2009	19885	LSU	117									0
	BS0304	7/18/2009	19886	SU	17									0
	BS0304	7/18/2009	19887	LSU	108									0
	BS0304	7/18/2009	19888	LSU	76									0
	BS0304	7/18/2009	19889	SU	19									0
	BS0304	7/18/2009	19890	SU	17									0
	BS0304	7/18/2009	19891	SU	17									0
	BS0304	7/18/2009	19892	CAS	74									0
	BS0304	7/18/2009	19893	CAS	41									0
	BS0304	7/18/2009	19894	SU	22									0
	BS0304	7/18/2009	19895	SU	16									0
	BS0304	7/18/2009	19896	SU	20									0
	BS0304	7/18/2009	19897	SU	16									0
	BS0304	7/18/2009	19898	SU	15									0
	BS0304	7/18/2009	19899	SU	18									0
	BS0304	7/18/2009	19900	CAS	43									0
	BS0304	9/27/2009	20778	RSC	93									0
	BS0304	9/27/2009	20779	RSC	23									0
	BS0304	9/27/2009	20780	RSC	19									0
	BS0304	9/27/2009	20781	RSC	14									0
	BS0304	9/27/2009	20782	RSC	29									0
	BS0304	9/27/2009	20783	RSC	27									0
	BS0304	9/27/2009	20784	RSC	18									0
	BS0304	9/27/2009	20785	RSC	22									0
	BS0304	9/27/2009	20786	LSU	35									0
	BS0304	9/27/2009	20787	RSC	18									0
	BS0304	9/27/2009	20788	RSC	27									0
	BS0304	9/27/2009	20789	LNC	21									0
	BS0304	9/27/2009	20790	RSC	23									0
	BS0305	5/20/2009	18653	NSC	207	92								0
	BS0305	5/20/2009	18654	RSC	93									0
	BS0305	5/20/2009	18655	RSC	69									0
	BS0305	5/20/2009	18656	RSC	49									0
	BS0305	5/20/2009	18657	RSC	71									0

Appendix F Table F1. Biological characteristics data for sampled fish, Site C Peace River Fish Inventory 2009.

Section	Site	Date	FishID	Species	Fork Len (mm)	Wt. (g)	Sexual Mat.	Age Struct.	Age	Tag Type	Tag No.	Fin Clip	DELT	Capt. Code
BS0305		5/20/2009	18658	RSC	56									0
BS0305		5/20/2009	18659	RSC	67									0
BS0305		5/20/2009	18660	RSC	54									0
BS0305		5/20/2009	18661	RSC	74									0
BS0305		5/20/2009	18662	RSC	59									0
BS0305		5/20/2009	18663	RSC	70									0
BS0305		5/20/2009	18664	RSC	110									0
BS0305		7/18/2009	19901	RSC	113									0
BS0305		7/18/2009	19902	RSC	116									0
BS0305		7/18/2009	19903	RSC	80									0
BS0305		7/18/2009	19904	RSC	89									0
BS0305		7/18/2009	19905	RSC	95									0
BS0305		7/18/2009	19906	RSC	87									0
BS0305		7/18/2009	19907	RSC	104									0
BS0305		7/18/2009	19908	RSC	89									0
BS0305		7/18/2009	19909	RSC	56									0
BS0305		7/18/2009	19910	RSC	91									0
BS0305		7/18/2009	19911	RSC	35									0
BS0305		7/18/2009	19912	LKC	70									0
BS0305		7/18/2009	19913	LKC	85									0
BS0305		7/18/2009	19914	LKC	80									0
BS0305		7/18/2009	19915	CSU	117									0
BS0305		7/18/2009	19916	LKC	85									0
BS0305		7/18/2009	19917	LKC	70									0
BS0305		7/18/2009	19918	CSU	122									0
BS0305		7/18/2009	19919	LKC	46									0
BS0305		7/18/2009	19920	CSU	116									0
BS0305		7/18/2009	19921	LSU	126									0
BS0305		7/18/2009	19922	CSU	139									0
BS0305		7/18/2009	19923	LKC	87									0
BS0305		7/18/2009	19924	CSU	133									0
BS0305		7/18/2009	19925	MW	56									0
BS0305		7/18/2009	19926	LKC	60									0
BS0305		7/18/2009	19927	MW	46									0
BS0305		7/18/2009	19928	MW	45									0
BS0305		7/18/2009	19929	MW	40									0
BS0305		7/18/2009	19930	MW	46									0
BS0305		7/18/2009	19931	MW	49									0
BS0305		7/18/2009	19932	CSU	113									0
BS0305		7/18/2009	19933	MW	49									0
BS0305		7/18/2009	19934	MW	50									0
BS0305		7/18/2009	19935	MW	46									0
BS0305		7/18/2009	19936	MW	55									0
BS0305		7/18/2009	19937	LKC	50									0
BS0305		7/18/2009	19938	CSU	103									0
BS0305		7/18/2009	19939	MW	46									0
BS0305		7/18/2009	19940	CSU	129									0
BS0305		7/18/2009	19941	LKC	86									0
BS0305		7/18/2009	19942	CSU	110									0
BS0305		7/18/2009	19943	CSU	110									0
BS0305		7/18/2009	19944	LKC	40									0
BS0305		7/18/2009	19945	LKC	43									0
BS0305		7/18/2009	19946	SU	19									0
BS0305		7/18/2009	19947	SU	15									0
BS0305		7/18/2009	19948	LSU	29									0
BS0305		7/18/2009	19949	SU	14									0
BS0305		7/18/2009	19950	SU	16									0
BS0305		7/18/2009	19951	SU	16									0
BS0305		7/18/2009	19952	SU	16									0
BS0305		7/18/2009	19953	SU	15									0
BS0305		7/18/2009	19954	SU	15									0
BS0305		7/18/2009	19955	SU	19									0
BS0305		7/18/2009	19956	SU	36									0
BS0305		9/27/2009	20791	MW	85									0
BS0305		9/27/2009	20792	MW	74									0
BS0305		9/27/2009	20793	MW	73									0
BS0305		9/27/2009	20794	MW	84									0
BS0305		9/27/2009	20795	MW	81									0
BS0305		9/27/2009	20796	MW	85									0
BS0305		9/27/2009	20797	MW	73									0
BS0305		9/27/2009	20798	RSC	29									0
BS0305		9/27/2009	20799	WSC	47									0
BS0305		9/27/2009	20800	WSC	41									0
BS0305		9/27/2009	20801	CSU	50									0
BS0305		9/27/2009	20802	CSU	51									0
BS0305		9/27/2009	20803	WSC	51									0
BS0305		9/27/2009	20804	CSU	42									0
BS0305		9/27/2009	20805	CSU	28									0
BS0305		9/27/2009	20806	RSC	32									0
BS0305		9/27/2009	20807	CSU	45									0
BS0305		9/27/2009	20808	WSC	41									0
BS0305		9/27/2009	20809	WSC	43									0
BS0305		9/27/2009	20810	CSU	32									0

Appendix F Table F1. Biological characteristics data for sampled fish, Site C Peace River Fish Inventory 2009.

Section	Site	Date	FishID	Species	Fork Len (mm)	Wt. (g)	Sexual Mat.	Age Struct.	Age	Tag Type	Tag No.	Fin Clip	DELT	Capt. Code
	BS0305	9/27/2009	20811	WSC	35									0
	BS0305	9/27/2009	20812	CSU	45									0
	BS0305	9/27/2009	20813	LKC	41									0
	BS0305	9/27/2009	20814	CSU	50									0
	BS0305	9/27/2009	20815	WSC	56									0
	BS0305	9/27/2009	20816	CSU	34									0
	BS0305	9/27/2009	20817	WSC	55									0
	BS0305	9/27/2009	20818	CSU	53									0
	BS0305	9/27/2009	20819	LNC	24									0
	BS0305	9/27/2009	20820	MW	74									0
	BS0305	9/27/2009	20821	RSC	55									0
	BS0305	9/27/2009	20822	MW	85									0
	BS0305	9/27/2009	20823	WSC	41									0
	BS0305	9/27/2009	20824	RSC	29									0
	BS0306	5/20/2009	18665	MW	292	254								0
	BS0306	5/20/2009	18666	RSC	66									0
	BS0306	5/20/2009	18667	RSC	100									0
	BS0306	5/20/2009	18668	RSC	54									0
	BS0306	5/20/2009	18669	RSC	101									0
	BS0306	5/20/2009	18670	RSC	48									0
	BS0306	5/20/2009	18671	RSC	64									0
	BS0306	5/20/2009	18672	RSC	49									0
	BS0306	5/20/2009	18673	RSC	52									0
	BS0306	5/20/2009	18674	RSC	56									0
	BS0306	5/20/2009	18675	RSC	99									0
	BS0306	5/20/2009	18676	RSC	24									0
	BS0306	5/20/2009	18677	RSC	23									0
	BS0306	5/20/2009	18678	RSC	25									0
	BS0306	5/20/2009	18679	NSC	84									0
	BS0306	5/20/2009	18680	LSU	181	58								0
	BS0306	5/20/2009	18681	LSU	265	214								0
	BS0306	5/20/2009	18682	MW	20									0
	BS0306	5/20/2009	18683	MW	22									0
	BS0306	5/20/2009	18684	NSC	90									0
	BS0306	5/20/2009	18685	MW	21									0
	BS0306	5/20/2009	18686	NSC	98									0
	BS0306	5/20/2009	18687	STC	74									0
	BS0306	5/20/2009	18688	LKC	62									0
	BS0306	5/20/2009	18689	LKC	53									0
	BS0306	5/20/2009	18690	MW	21									0
	BS0306	5/20/2009	18691	LKC	56									0
	BS0306	5/20/2009	18692	LKC	55									0
	BS0306	5/20/2009	18693	MW	21									0
	BS0306	5/20/2009	18694	MW	19									0
	BS0306	5/20/2009	18695	MW	18									0
	BS0306	5/20/2009	18696	MW	23									0
	BS0306	5/20/2009	18697	MW	18									0
	BS0306	5/20/2009	18698	MW	22									0
	BS0306	5/20/2009	18699	MW	20									0
	BS0306	5/20/2009	18700	MW	21									0
	BS0306	5/20/2009	18701	CAS	41									0
	BS0306	5/20/2009	18702	LKC	36									0
	BS0306	5/20/2009	18703	LKC	42									0
	BS0306	5/20/2009	18704	LKC	55									0
	BS0306	5/20/2009	18705	CAS	34									0
	BS0306	5/20/2009	18706	LKC	64									0
	BS0306	5/20/2009	18707	LKC	57									0
	BS0306	5/20/2009	18708	LSU	39									0
	BS0306	7/18/2009	19957	CSU	457	2000								0
	BS0306	7/18/2009	19958	MW	42									0
	BS0306	7/18/2009	19959	MW	40									0
	BS0306	7/18/2009	19960	SU	20									0
	BS0306	7/18/2009	19961	LNC	25									0
	BS0306	7/18/2009	19962	LKC	57									0
	BS0306	7/18/2009	19963	MW	41									0
	BS0306	7/18/2009	19964	RSC	61									0
	BS0306	7/18/2009	19965	MW	47									0
	BS0306	7/18/2009	19966	RSC	60									0
	BS0306	7/18/2009	19967	LSU	148									0
	BS0306	7/18/2009	19968	RSC	64									0
	BS0306	7/18/2009	19969	CSU	127									0
	BS0306	7/18/2009	19970	RSC	68									0
	BS0306	7/18/2009	19971	MW	43									0
	BS0306	7/18/2009	19972	MW	46									0
	BS0306	7/18/2009	19973	MW	49									0
	BS0306	7/18/2009	19974	RSC	70									0
	BS0306	7/18/2009	19975	RSC	47									0
	BS0306	7/18/2009	19976	RSC	44									0
	BS0306	7/18/2009	19977	LKC	77									0
	BS0306	7/18/2009	19978	LKC	47									0
	BS0306	7/18/2009	19979	CSU	128									0
	BS0306	7/18/2009	19980	LKC	89									0
	BS0306	7/18/2009	19981	LKC	70									0

Appendix F Table F1. Biological characteristics data for sampled fish, Site C Peace River Fish Inventory 2009.

Section	Site	Date	FishID	Species	Fork Len (mm)	Wt. (g)	Sexual Mat.	Age Struct.	Age	Tag Type	Tag No.	Fin Clip	DELT	Capt. Code
BS0306		7/18/2009	19982	LKC	47									0
BS0306		7/18/2009	19983	RSC	79									0
BS0306		7/18/2009	19984	RSC	76									0
BS0306		7/18/2009	19985	RSC	64									0
BS0306		7/18/2009	19986	RSC	14									0
BS0306		7/18/2009	19987	MW	35									0
BS0306		7/18/2009	19988	MW	50									0
BS0306		7/18/2009	19989	MW	40									0
BS0306		7/18/2009	19990	LKC	42									0
BS0306		7/18/2009	19991	LKC	89									0
BS0306		7/18/2009	19992	LKC	50									0
BS0306		7/18/2009	19993	LKC	66									0
BS0306		7/18/2009	19994	RSC	14									0
BS0306		7/18/2009	19995	RSC	19									0
BS0306		7/18/2009	19996	RSC	16									0
BS0306		7/18/2009	19997	RSC	19									0
BS0306		7/18/2009	19998	LNC	48									0
BS0306		7/18/2009	19999	RSC	16									0
BS0306		7/18/2009	20000	RSC	16									0
BS0306		7/18/2009	20001	LNC	16									0
BS0306		7/18/2009	20002	LNC	17									0
BS0306		7/18/2009	20003	LNC	15									0
BS0306		7/18/2009	20004	LNC	14									0
BS0306		7/18/2009	20005	LNC	19									0
BS0306		7/18/2009	20006	LSU	51									0
BS0306		7/18/2009	20007	SU	18									0
BS0306		7/18/2009	20008	LSU	99									0
BS0306		9/27/2009	20825	CCG	30									0
BS0306		9/27/2009	20826	RSC	38									0
BS0306		9/27/2009	20827	LNC	25									0
BS0306		9/27/2009	20828	CC	24									0
BS0307		7/17/2009	19837	KO	152									0
BS0307		7/17/2009	19838	CSU	99									0
BS0307		7/17/2009	19839	CSU	130									0
BS0307		7/17/2009	19840	CCG	49									0
BS0307		9/27/2009	20829	LSU	206								LL	0
BS0307		9/27/2009	20830	LSU	46									0
BS0307		9/27/2009	20831	RSC	27									0
BS0307		9/27/2009	20832	RSC	37									0
BS0307		9/27/2009	20833	RSC	28									0
BS0307		9/27/2009	20834	RSC	27									0
BS0307		9/27/2009	20835	RSC	22									0
BS0307		9/27/2009	20836	RSC	25									0
BS0307		9/27/2009	20837	RSC	32									0
BS0307		9/27/2009	20838	RSC	24									0
BS0307		9/27/2009	20839	RSC	55									0
BS0307		9/27/2009	20840	RSC	38									0
BS0307		9/27/2009	20841	CC	26									0
BS0307		9/27/2009	20842	LKC	55									0
BS0307		9/27/2009	20843	CC	31									0
BS0307		9/27/2009	20844	LSU	58									0
BS0307		9/27/2009	20845	LSU	56									0
BS0307		9/27/2009	20846	LKC	48									0
BS0307		9/27/2009	20847	LSU	53									0
BS0307		9/27/2009	20848	LSU	41									0
BS0307		9/27/2009	20849	LSU	35									0
BS0307		9/27/2009	20850	LSU	41									0
BS0307		9/27/2009	20851	LSU	41									0
BS0307		9/27/2009	20852	LSU	101									0
BS0307		9/27/2009	20853	CC	26									0
BS0307		9/27/2009	20854	CC	26									0
BS0307		9/27/2009	20855	CC	32									0
BS0307		9/27/2009	20856	CC	25									0
BS0307		9/27/2009	20857	CC	26									0
BS0307		9/27/2009	20858	CC	28									0
BS0307		9/27/2009	20859	CC	31									0
BS0308		7/18/2009	20009	RSC	132									0
BS0308		7/18/2009	20010	LKC	84									0
BS0308		7/18/2009	20011	MW	31									0
BS0308		7/18/2009	20012	RSC	72									0
BS0308		7/18/2009	20013	RSC	73									0
BS0308		7/18/2009	20014	LKC	80									0
BS0308		7/18/2009	20015	RSC	79									0
BS0308		7/18/2009	20016	RSC	69									0
BS0308		7/18/2009	20017	LKC	85									0
BS0308		7/18/2009	20018	LSU	166									0
BS0308		7/18/2009	20019	RSC	83									0
BS0308		7/18/2009	20020	RSC	85									0
BS0308		7/18/2009	20021	RSC	65									0
BS0308		7/18/2009	20022	NSC	127									0
BS0308		7/18/2009	20023	RSC	78									0
BS0308		7/18/2009	20024	RSC	90									0
BS0308		7/18/2009	20025	LKC	88									0

Appendix F Table F1. Biological characteristics data for sampled fish, Site C Peace River Fish Inventory 2009.

Section	Site	Date	FishID	Species	Fork Len (mm)	Wt. (g)	Sexual Mat.	Age Struct.	Age	Tag Type	Tag No.	Fin Clip	DELT	Capt. Code
BS0308		7/18/2009	20026	LSU	205									0
BS0308		7/18/2009	20027	CSU	138									0
BS0308		7/18/2009	20028	LSU	111									0
BS0308		7/18/2009	20029	LSU	185									0
BS0308		7/18/2009	20030	NSC	115									0
BS0308		7/18/2009	20031	CSU	118									0
BS0308		7/18/2009	20032	LKC	84									0
BS0308		7/18/2009	20033	LKC	79									0
BS0308		7/18/2009	20034	MW	31									0
BS0308		7/18/2009	20035	NSC	98									0
BS0308		7/18/2009	20036	LKC	84									0
BS0308		7/18/2009	20037	CSU	99									0
BS0308		7/18/2009	20038	LSU	163									0
BS0308		7/18/2009	20039	LSU	164									0
BS0308		7/18/2009	20040	CSU	110									0
BS0308		7/18/2009	20041	CSU	99									0
BS0308		7/18/2009	20042	LSU	158									0
BS0308		7/18/2009	20043	CSU	108									0
BS0308		7/18/2009	20044	LSU	176									0
BS0308		7/18/2009	20045	LKC	86									0
BS0308		7/18/2009	20046	CSU	127									0
BS0308		7/18/2009	20047	LKC	83									0
BS0308		7/18/2009	20048	LSU	100									0
BS0308		7/18/2009	20049	LKC	73									0
BS0308		7/18/2009	20050	CSU	108									0
BS0308		7/18/2009	20051	LSU	128									0
BS0308		7/18/2009	20052	LSU	110									0
BS0308		7/18/2009	20053	LSU	105									0
BS0308		7/18/2009	20054	LSU	110									0
BS0308		7/18/2009	20055	CSU	84									0
BS0308		7/18/2009	20056	CSU	94									0
BS0308		7/18/2009	20057	NSC	92									0
BS0308		7/18/2009	20058	NSC	112									0
BS0308		7/18/2009	20059	MW	34									0
BS0308		7/18/2009	20060	MW	32									0
BS0308		7/18/2009	20061	MW	31									0
BS0308		7/18/2009	20062	MW	32									0
BS0308		7/18/2009	20063	MW	35									0
BS0308		7/18/2009	20064	MW	33									0
BS0308		7/18/2009	20065	MW	30									0
BS0308		7/18/2009	20066	MW	30									0
EF0301		7/17/2009	18894	CCG	66									0
EF0301		7/17/2009	18895	CCG	71									0
EF0301		9/26/2009	21313	CAS	62									0
EF0302		7/17/2009	18885	LKC	74									0
EF0302		7/17/2009	18886	LKC	86									0
EF0302		7/17/2009	18887	LKC	80									0
EF0302		7/17/2009	18888	LSU	55									0
EF0302		7/17/2009	18889	MW	55									0
EF0302		7/17/2009	18890	LNC	54									0
EF0302		7/17/2009	18891	LSU	62									0
EF0302		7/17/2009	18892	SU	19									0
EF0302		7/17/2009	18893	SU	16									0
EF0302		9/26/2009	21314	LKC	73									0
EF0302		9/26/2009	21315	WSC	21									0
EF0302		9/26/2009	21316	WSC	39									0
EF0302		9/26/2009	21317	WSC	42									0
EF0302		9/26/2009	21318	WSC	42									0
EF0302		9/26/2009	21319	WSC	43									0
EF0302		9/26/2009	21320	WSC	42									0
EF0302		9/26/2009	21321	WSC	41									0
EF0302		9/26/2009	21322	WSC	43									0
EF0302		9/26/2009	21323	WSC	38									0
EF0302		9/26/2009	21324	WSC	41									0
EF0302		9/26/2009	21325	RSC	32									0
EF0302		9/26/2009	21326	RSC	35									0
EF0302		9/26/2009	21327	RSC	32									0
EF0302		9/26/2009	21328	RSC	28									0
EF0302		9/26/2009	21329	LNC	25									0
EF0302		9/26/2009	21330	LKC	38									0
EF0302		9/26/2009	21331	LKC	36									0
EF0302		9/26/2009	21332	LNC	26									0
EF0303		7/18/2009	18979	CAS	90									0
EF0303		7/18/2009	18980	LSU	63									0
EF0303		7/18/2009	18981	LSU	49									0
EF0303		7/18/2009	18982	CSU	61									0
EF0303		7/18/2009	18983	CSU	65									0
EF0303		7/18/2009	18984	CSU	46									0
EF0303		7/18/2009	18985	CSU	49									0
EF0303		7/18/2009	18986	LSU	55									0
EF0303		7/18/2009	18987	SU	15									0
EF0303		7/18/2009	18988	SU	22									0
EF0303		7/18/2009	18989	CSU	60									0

Appendix F Table F1. Biological characteristics data for sampled fish, Site C Peace River Fish Inventory 2009.

Section	Site	Date	FishID	Species	Fork Len (mm)	Wt. (g)	Sexual Mat.	Age Struct.	Age	Tag Type	Tag No.	Fin Clip	DELT	Capt. Code
			EF0303		7/18/2009	18990	SU		25					0
			EF0303		9/27/2009	21333	RSC		21					0
			EF0303		9/27/2009	21334	RSC		22					0
			EF0303		9/27/2009	21335	WSC		24					0
			EF0303		9/27/2009	21336	WSC		32					0
			EF0303		9/27/2009	21337	WSC		28					0
			EF0303		9/27/2009	21338	RSC		27					0
			EF0303		9/27/2009	21339	WSC		22					0
			EF0303		9/27/2009	21340	WSC		25					0
			EF0303		9/27/2009	21341	RSC		17					0
			GN0301		5/19/2009	18781	MW		361	498				0
			GN0301		5/19/2009	18782	MW		363	496				0
			GN0301		5/19/2009	18783	MW		398	664				0
			GN0301		7/17/2009	20563	NP	FIN RAY	585	1410	4			0
			GN0301		7/17/2009	20564	MW		380	592				0
			GN0301		9/26/2009	21439	MW		337	476				0
			GN0302		5/20/2009	18784	CSU		497	1840				0
			GN0302		7/17/2009	20565	BT		568	1750				0
			GN0302		7/17/2009	20566	CSU		367	622				0
			GN0302		7/17/2009	20567	CSU		419	812				0
			GN0302		7/17/2009	20568	CSU		458	1168				0
			LF0301		5/19/2009	1536	MW		298	326				0
			LF0301		5/19/2009	1537	MW		335	410				0
			LF0301		5/19/2009	1538	MW		361	530	FLOY	12381		2
			LF0301		5/19/2009	1539	MW		316	356				0
			LF0301		5/19/2009	1540	MW		298	240				0
			LF0301		5/19/2009	1541	MW		255	178				0
			LF0301		5/19/2009	1542	MW		285	248	PIT	965000000248310		2
			LF0301		5/19/2009	1543	MW		281	246				0
			LF0301		5/19/2009	1544	MW		336	390				0
			LF0301		5/19/2009	1545	MW		285	244				0
			LF0301		5/19/2009	1546	MW		333	428				0
			LF0301		5/19/2009	1547	MW		341	430	PIT	965000000238712		2
			LF0301		5/19/2009	1548	MW		305	328				0
			LF0301		5/19/2009	1549	MW		308	366				0
			LF0301		5/19/2009	1550	MW		264	210				0
			LF0301		5/19/2009	1551	MW		285	254	PIT	965000000246294		2
			LF0301		5/19/2009	1552	MW		388	634				0
			LF0301		5/19/2009	1553	MW		299	284	PIT	0A00745509		2
			LF0301		5/19/2009	1554	MW		280	232				0
			LF0301		5/19/2009	1555	MW		307	304	PIT	965000000244430		2
			LF0301		5/19/2009	1556	MW		275	232	PIT	965000000244938		2
			LF0301		5/19/2009	1557	MW		289	244				0
			LF0301		5/19/2009	1558	MW		300	300				0
			LF0301		5/19/2009	1559	MW		252	172				0
			LF0301		5/19/2009	1560	MW		351	366	FLOY	325		2
			LF0301		5/19/2009	1561	MW		421	658	PIT	965000000243444		2
			LF0301		5/19/2009	1562	MW		219	128				0
			LF0301		5/19/2009	1563	MW		262	200				0
			LF0301		5/19/2009	1564	MW		248	178				0
			LF0301		5/19/2009	1565	MW		310	308				0
			LF0301		5/19/2009	1566	MW		270	234				0
			LF0301		5/19/2009	1567	MW		263	222				0
			LF0301		5/19/2009	1568	MW		317	298	FLOY	12378		2
			LF0301		5/19/2009	1569	MW		245	172				0
			LF0301		5/19/2009	1570	MW		218	120				0
			LF0301		5/19/2009	1571	MW		375	556				0
			LF0301		5/19/2009	1572	MW		330	398				0
			LF0301		5/19/2009	1573	MW		321	350	PIT	965000000247465		2
			LF0301		5/19/2009	1574	MW		338	378	PIT	965000000244568		2
			LF0301		5/19/2009	1575	MW		377	610				0
			LF0301		5/19/2009	1576	MW		292	278				0
			LF0301		5/19/2009	1577	MW		301	328	PIT	965000000092053		2
			LF0301		5/19/2009	1578	MW		300	308	PIT	965000000245221		2
			LF0301		5/19/2009	1579	MW		295	272				0
			LF0301		5/19/2009	1580	MW		202					0
			LF0301		5/19/2009	1581	MW		336	396				0
			LF0301		5/19/2009	1582	MW		321	338				0
			LF0301		5/19/2009	1583	MW		296	304	PIT	965000000244973		2
			LF0301		5/19/2009	1584	MW		262	216				0
			LF0301		5/19/2009	1585	MW		217	118				0
			LF0301		5/19/2009	1586	MW		264	196				0
			LF0301		5/19/2009	1587	MW		219	104				0
			LF0301		5/19/2009	1588	MW		227	136				0
			LF0301		5/19/2009	1589	MW		256	192				0
			LF0301		5/19/2009	1590	MW		384	588	PIT	965000000244146		2
			LF0301		5/19/2009	1591	MW		313	334				0
			LF0301		5/19/2009	1592	MW		311	306				0
			LF0301		5/19/2009	1593	MW		335	376	PIT	965000000243511		2
			LF0301		5/19/2009	1594	MW		296	280	PIT	965000000243672		2
			LF0301		5/19/2009	1595	MW		275	262				0
			LF0301		5/19/2009	1596	MW		250	182				0
			LF0301		5/19/2009	1597	MW		246	162				0

Appendix F Table F1. Biological characteristics data for sampled fish, Site C Peace River Fish Inventory 2009.

Section	Site	Date	FishID	Species	Fork Len (mm)	Wt. (g)	Sexual Mat.	Age Struct.	Age	Tag Type	Tag No.	Fin Clip	DELT	Capt. Code
LF0301		5/19/2009	1598	MW	260	214								0
LF0301		5/19/2009	1599	MW	266	202								0
LF0301		5/19/2009	1600	MW	272	192								0
LF0301		5/19/2009	1601	MW	210	108								0
LF0301		5/19/2009	1602	MW	284	290								0
LF0301		5/19/2009	1603	MW	300	304								0
LF0301		5/19/2009	1604	MW	343	506								0
LF0301		5/19/2009	1605	MW	313	326								0
LF0301		5/19/2009	1606	MW	322	292			PIT	0A00724821				2
LF0301		5/19/2009	1607	MW	324	368								0
LF0301		5/19/2009	1608	MW	320	342								0
LF0301		5/19/2009	1609	MW	276	250								0
LF0301		5/19/2009	1610	MW	314	396								0
LF0301		5/19/2009	1611	MW	303	294								0
LF0301		5/19/2009	1612	MW	232	123								0
LF0301		5/19/2009	1613	MW	215	128								0
LF0301		5/19/2009	1614	MW	322	386			FLOY	8821				2
LF0301		5/19/2009	1615	MW	281	292								0
LF0301		5/19/2009	1616	MW	246	198								0
LF0301		5/19/2009	1617	MW	333	370			PIT	0A00747251				2
LF0301		5/19/2009	1618	MW	285	236								0
LF0301		5/19/2009	1619	MW	363	542								0
LF0301		5/19/2009	1620	MW	253	176								0
LF0301		5/19/2009	1621	MW	294	284			PIT	965000000246444				2
LF0301		5/19/2009	1622	MW	261	232								0
LF0301		5/19/2009	1623	MW	332	426								0
LF0301		5/19/2009	1624	MW	277	250								0
LF0301		5/19/2009	1625	MW	263	216								0
LF0301		5/19/2009	1626	MW	270	202								0
LF0301		7/17/2009	5491	MW	303	316								0
LF0301		7/17/2009	5492	MW	195	84								0
LF0301		7/17/2009	5493	MW	235	140								0
LF0301		7/17/2009	5494	MW	280	252								0
LF0301		7/17/2009	5495	MW	233	136								0
LF0301		7/17/2009	5496	MW	192	82								0
LF0301		7/17/2009	5497	MW	222	112								0
LF0301		7/17/2009	5498	MW		284			PIT	965000000246294				2
LF0301		7/17/2009	5499	MW	410	768								0
LF0301		7/17/2009	5500	MW	285	254								0
LF0301		7/17/2009	5501	MW	297	276								0
LF0301		7/17/2009	5502	MW	310	366								0
LF0301		7/17/2009	5503	MW	206	96								0
LF0301		7/17/2009	5504	MW	235	138								0
LF0301		7/17/2009	5505	MW	233	132								0
LF0301		7/17/2009	5506	MW	232	148								0
LF0301		7/17/2009	5507	MW	265	214							EL	0
LF0301		7/17/2009	5508	MW	294	248								0
LF0301		7/17/2009	5509	MW	264	196			PIT	965000000245645				2
LF0301		7/17/2009	5510	MW	299	278			FLOY	10355				2
LF0301		7/17/2009	5511	MW	240	148								0
LF0301		7/17/2009	5512	MW	220	124								0
LF0301		7/17/2009	5513	MW	252	172								0
LF0301		7/17/2009	5514	MW	328	352								0
LF0301		7/17/2009	5515	MW	215	108								0
LF0301		7/17/2009	5516	MW	260	200								0
LF0301		7/17/2009	5517	MW	215	114								0
LF0301		7/17/2009	5518	MW	188	70								0
LF0301		7/17/2009	5519	MW	227	132								0
LF0301		7/17/2009	5520	MW	199	90								0
LF0301		7/17/2009	5521	MW	193	84								0
LF0301		7/17/2009	5522	MW	265	206								0
LF0301		7/17/2009	5523	MW	210	100								0
LF0301		7/17/2009	5524	MW	188	70								0
LF0301		7/17/2009	5525	MW	190	74								0
LF0301		7/17/2009	5526	MW	195	84								0
LF0301		7/17/2009	5527	MW	221	114								0
LF0301		7/17/2009	5528	MW	290	268								0
LF0301		7/17/2009	5529	MW	218	112								0
LF0301		7/17/2009	5530	MW	420	814			FLOY	13554				2
LF0301		7/17/2009	5531	MW	316	330								0
LF0301		7/17/2009	5532	MW	382	632								0
LF0301		7/17/2009	5533	MW	317	308								0
LF0301		7/17/2009	5534	MW	213	114								0
LF0301		7/17/2009	5535	MW	235	134								0
LF0301		7/17/2009	5536	MW	325	366			PIT	0A00747951				2
LF0301		7/17/2009	5537	MW	225	126								0
LF0301		7/17/2009	5538	MW	256	206								0
LF0301		7/17/2009	5539	MW	305	316			PIT	965000000244037				2
LF0301		7/17/2009	5540	MW	267	236								0
LF0301		7/17/2009	5541	MW	218	98								0
LF0301		7/17/2009	5542	MW	242	158								0
LF0301		7/17/2009	5543	MW	270	238								0
LF0301		7/17/2009	5544	MW	239	148								0

Appendix F Table F1. Biological characteristics data for sampled fish, Site C Peace River Fish Inventory 2009.

Section	Site	Date	FishID	Species	Fork Len (mm)	Wt. (g)	Sexual Mat.	Age Struct.	Age	Tag Type	Tag No.	Fin Clip	DELT	Capt. Code
LF0301		7/17/2009	5545	MW	220	124								0
LF0301		7/17/2009	5546	RB	315	410		SCALES		PIT	96500000089668			0
LF0301		7/17/2009	5547	LSU	380	676		FIN RAY	6	PIT	965000000074422			0
LF0301		7/17/2009	5548	MW	289	252								0
LF0301		7/17/2009	5549	MW	230	122								0
LF0301		7/17/2009	5550	MW	353	452				FLOY	325		LL	2
LF0301		7/17/2009	5551	MW	413	586							DL	0
LF0301		7/17/2009	5552	MW	322	396								0
LF0301		7/17/2009	5553	MW	335	420								0
LF0301		7/17/2009	5554	MW	205	96								0
LF0301		7/17/2009	5555	MW	233	128								0
LF0301		7/17/2009	5556	GR	350	530		SCALES		PIT	965000000084643			0
LF0301		7/17/2009	5557	MW	285	254				PIT	965000000246512		EL	2
LF0301		7/17/2009	5558	MW	228	142								0
LF0301		7/17/2009	5559	MW	205	108								0
LF0301		7/17/2009	5560	MW	232	148								0
LF0301		7/17/2009	5561	MW	275	264				PIT	965000000247377			2
LF0301		7/17/2009	5562	MW	275	216							EL	0
LF0301		7/17/2009	5563	MW	250	168								0
LF0301		7/17/2009	5564	RB	120	22		SCALES						0
LF0301		7/17/2009	5565	RB	118	22		SCALES						0
LF0301		7/17/2009	5566	MW	240	148								0
LF0301		7/17/2009	5567	MW	188	68								0
LF0301		7/17/2009	5568	MW	293	300								0
LF0301		7/17/2009	5569	MW	352	450				PIT	0A00722368			2
LF0301		7/17/2009	5570	MW	217	124								0
LF0301		7/17/2009	5571	MW	212	104								0
LF0301		7/17/2009	5572	RB	195	86		SCALES						0
LF0301		7/17/2009	5573	GR	337	460		SCALES		PIT	965000000091989		LL	0
LF0301		7/17/2009	5574	RB	277	240		SCALES		PIT	965000000086688			0
LF0301		7/17/2009	5575	GR	305	376		SCALES		PIT	965000000108126			0
LF0301		7/17/2009	5576	GR	325	434		SCALES		PIT	965000000074666			0
LF0301		9/9/2009	22136	CSU	529	2000								0
LF0301		9/9/2009	22137	MW	241	172								0
LF0301		9/9/2009	22138	MW	240	142								0
LF0301		9/9/2009	22139	MW	167	50								0
LF0301		9/9/2009	22140	MW	238	152								0
LF0301		9/9/2009	22141	MW	274	244				PIT	965000000072212	ADIPOSE		0
LF0301		9/9/2009	22142	MW	327	408				PIT	965000000246520			2
LF0301		9/9/2009	22143	MW	293	344				PIT	965000000072565	ADIPOSE		0
LF0301		9/9/2009	22144	MW	206	98								0
LF0301		9/9/2009	22145	MW	244	164								0
LF0301		9/9/2009	22146	MW	288	288				PIT	965000000246512			2
LF0301		9/9/2009	22147	MW	319	380				PIT	965000000004770	ADIPOSE		0
LF0301		9/9/2009	22148	MW	261	204				PIT	965000000071732	ADIPOSE		0
LF0301		9/9/2009	22149	MW	288	274				PIT	965000000067209	ADIPOSE		0
LF0301		9/9/2009	22150	MW	212	108								0
LF0301		9/9/2009	22151	MW	240	158								0
LF0301		9/9/2009	22152	MW	232	148								0
LF0301		9/9/2009	22153	MW	337	378				PIT	965000000070354	ADIPOSE		0
LF0301		9/9/2009	22154	MW	247	162								0
LF0301		9/9/2009	22155	MW	207	104								0
LF0301		9/9/2009	22156	MW	285	300				PIT	965000000246119			2
LF0301		9/9/2009	22157	MW	284	294				PIT	965000000244075			2
LF0301		9/9/2009	22158	MW	223	124								0
LF0301		9/9/2009	22159	MW	235	162								0
LF0301		9/9/2009	22160	MW	226	132								0
LF0301		9/9/2009	22161	MW	287	300				PIT	965000000083662			2
LF0301		9/9/2009	22162	MW	299	324				PIT	4D00023161			2
LF0301		9/9/2009	22163	MW	210	108								0
LF0301		9/9/2009	22164	MW	249	180								0
LF0301		9/9/2009	22165	MW	254	188				PIT	965000000071788	ADIPOSE		0
LF0301		9/9/2009	22166	MW	158	46								0
LF0301		9/9/2009	22167	MW	257	220				PIT	965000000001784	ADIPOSE		0
LF0301		9/9/2009	22168	MW	279	240				PIT	965000000070022	ADIPOSE		0
LF0301		9/9/2009	22169	MW	248	162								0
LF0301		9/9/2009	22170	MW	367	542				PIT	965000000070364			2
LF0301		9/9/2009	22171	MW	271	192				PIT	965000000070129	ADIPOSE		0
LF0301		9/9/2009	22172	MW	230	136								0
LF0301		9/9/2009	22173	MW	302	308				PIT	965000000073022	ADIPOSE		0
LF0301		9/9/2009	22174	MW	258	182				PIT	965000000008916	ADIPOSE		0
LF0301		9/9/2009	22175	MW	175	58								0
LF0301		9/9/2009	22176	MW	273	230				PIT	965000000089479			2
LF0301		9/9/2009	22177	MW	231	142								0
LF0301		9/9/2009	22178	MW	213	132								0
LF0301		9/9/2009	22179	MW	311	338				PIT	965000000244430			2
LF0301		9/9/2009	22180	MW	236	138								0
LF0301		9/9/2009	22181	MW	258	214				PIT	965000000093746			2
LF0301		9/9/2009	22182	MW	161	50								0
LF0301		9/9/2009	22183	MW	225	144								0
LF0301		9/9/2009	22184	BT	329	370				PIT	965000000071393	ADIPOSE		0
LF0302		5/19/2009	1434	MW	386	634								0
LF0302		5/19/2009	1435	MW	340	340				PIT	4D00013902			2

Appendix F Table F1. Biological characteristics data for sampled fish, Site C Peace River Fish Inventory 2009.

Section	Site	Date	FishID	Species	Fork Len (mm)	Wt. (g)	Sexual Mat.	Age Struct.	Age	Tag Type	Tag No.	Fin Clip	DELT	Capt. Code
	LF0302	5/19/2009	1436	MW	275	240								0
	LF0302	5/19/2009	1437	MW	318	332								0
	LF0302	5/19/2009	1438	MW	185	64								0
	LF0302	5/19/2009	1439	MW	205	98								0
	LF0302	5/19/2009	1440	MW	215									0
	LF0302	5/19/2009	1441	MW	315	328								0
	LF0302	5/19/2009	1442	MW	375	606				PIT	965000000244187			2
	LF0302	5/19/2009	1443	MW	316	340								0
	LF0302	5/19/2009	1444	MW	329	380								0
	LF0302	5/19/2009	1445	MW	215	110								0
	LF0302	5/19/2009	1446	MW	252	180								0
	LF0302	5/19/2009	1447	MW	208	108								0
	LF0302	5/19/2009	1448	MW	277	250								0
	LF0302	5/19/2009	1449	MW	297	240				PIT	4D00015702			2
	LF0302	5/19/2009	1450	MW	350	468								0
	LF0302	5/19/2009	1451	MW	223	128								0
	LF0302	5/19/2009	1452	LSU	358	618				PIT	965000000092766			0
	LF0302	5/19/2009	1453	MW	349	424								0
	LF0302	5/19/2009	1454	MW	279	290								0
	LF0302	5/19/2009	1455	MW	307	310								0
	LF0302	5/19/2009	1456	MW	288	266				PIT	965000000085126			2
	LF0302	5/19/2009	1457	MW	300	264								0
	LF0302	5/19/2009	1458	MW	256	220								0
	LF0302	5/19/2009	1459	MW	329	420								0
	LF0302	5/19/2009	1460	MW	233	134								0
	LF0302	5/19/2009	1461	MW	198	88								0
	LF0302	5/19/2009	1462	MW	202	104								0
	LF0302	5/19/2009	1463	MW	225									0
	LF0302	5/19/2009	1464	MW	322	340								0
	LF0302	5/19/2009	1465	MW	218	106								0
	LF0302	5/19/2009	1466	MW	227	138								0
	LF0302	5/19/2009	1467	MW	292	274								0
	LF0302	5/19/2009	1468	MW	178									0
	LF0302	5/19/2009	1469	MW	350	376				FLOY	12391			2
	LF0302	5/19/2009	1470	MW	356	420								0
	LF0302	5/19/2009	1471	MW	298	332								0
	LF0302	5/19/2009	1472	MW	181	66								0
	LF0302	5/19/2009	1473	MW	275	216								0
	LF0302	5/19/2009	1474	MW	228	134								0
	LF0302	5/19/2009	1475	MW	318	394				PIT	0A00721818			2
	LF0302	5/19/2009	1476	MW	252	208								0
	LF0302	5/19/2009	1477	MW	224	132								0
	LF0302	5/19/2009	1478	MW	271	258								0
	LF0302	5/19/2009	1479	MW	385	648								0
	LF0302	5/19/2009	1480	MW	352	434				FLOY	3952			2
	LF0302	5/19/2009	1481	MW	364	366								0
	LF0302	5/19/2009	1482	MW	323									0
	LF0302	5/19/2009	1483	MW	233	138								0
	LF0302	5/19/2009	1484	MW	203	90								0
	LF0302	5/19/2009	1485	MW	306	344								0
	LF0302	5/19/2009	1486	MW	274	214								0
	LF0302	5/19/2009	1487	MW	224	134								0
	LF0302	5/19/2009	1488	MW	284	294				PIT	965000000243630			2
	LF0302	5/19/2009	1489	MW	302	342				PIT	965000000088095			2
	LF0302	5/19/2009	1490	MW	269	222								0
	LF0302	5/19/2009	1491	MW	268	212								0
	LF0302	5/19/2009	1492	MW	227	148								0
	LF0302	5/19/2009	1493	MW	335	340								0
	LF0302	5/19/2009	1494	MW	426	866								0
	LF0302	5/19/2009	1495	MW	242	166								0
	LF0302	5/19/2009	1496	MW	213	106								0
	LF0302	5/19/2009	1497	MW	175									0
	LF0302	5/19/2009	1498	MW	280	246								0
	LF0302	5/19/2009	1499	MW	349	444								0
	LF0302	5/19/2009	1500	MW	232	130								0
	LF0302	5/19/2009	1501	MW	226	118								0
	LF0302	5/19/2009	1502	MW	208	114								0
	LF0302	5/19/2009	1503	MW	232	156								0
	LF0302	5/19/2009	1504	MW	290	304								0
	LF0302	5/19/2009	1505	MW	214	128								0
	LF0302	5/19/2009	1506	MW	209	94								0
	LF0302	5/19/2009	1507	MW	177	64								0
	LF0302	5/19/2009	1508	MW	325	342								0
	LF0302	5/19/2009	1509	BT	397	676				PIT	965000000075002			0
	LF0302	5/19/2009	1510	BT	495	1368				PIT	965000000090094			0
	LF0302	5/19/2009	1511	MW	285	260				PIT	965000000243349			2
	LF0302	5/19/2009	1512	MW	269	256								0
	LF0302	5/19/2009	1513	MW	285	240								0
	LF0302	5/19/2009	1514	MW	331	356								0
	LF0302	5/19/2009	1515	MW	309	288								0
	LF0302	5/19/2009	1516	MW	352	512								0
	LF0302	5/19/2009	1517	MW	175	68								0
	LF0302	5/19/2009	1518	MW	311	300								0

Appendix F Table F1. Biological characteristics data for sampled fish, Site C Peace River Fish Inventory 2009.

Section	Site	Date	FishID	Species	Fork Len (mm)	Wt. (g)	Sexual Mat.	Age Struct.	Age	Tag Type	Tag No.	Fin Clip	DELT	Capt. Code
LF0302		5/19/2009	1519	MW	279	282								0
LF0302		5/19/2009	1520	MW	425	822								0
LF0302		5/19/2009	1521	MW	239	136								0
LF0302		5/19/2009	1522	MW	206	102								0
LF0302		5/19/2009	1523	MW	249	196								0
LF0302		5/19/2009	1524	MW	244	156								0
LF0302		5/19/2009	1525	MW	249	186								0
LF0302		5/19/2009	1526	MW	299	318								0
LF0302		5/19/2009	1527	MW	323	372								0
LF0302		5/19/2009	1528	MW	261	220								0
LF0302		5/19/2009	1529	MW	401	644								2
LF0302		5/19/2009	1530	MW	233	134				PIT	96500000076976			0
LF0302		5/19/2009	1531	MW	270	254								0
LF0302		5/19/2009	1532	MW	207	112								0
LF0302		5/19/2009	1533	MW	234	130								0
LF0302		5/19/2009	1534	MW	215	126								0
LF0302		5/19/2009	1535	MW	228	150								0
LF0302		7/17/2009	5388	MW	134	22								0
LF0302		7/17/2009	5389	MW	330	356								0
LF0302		7/17/2009	5390	MW	333	408				PIT	965000000243665			2
LF0302		7/17/2009	5391	MW	364	534								0
LF0302		7/17/2009	5392	MW	377	586				PIT	965000000244023			2
LF0302		7/17/2009	5393	MW	423	752								0
LF0302		7/17/2009	5394	MW	298	294								0
LF0302		7/17/2009	5395	MW	210	98								0
LF0302		7/17/2009	5396	MW	303	332								0
LF0302		7/17/2009	5397	MW	372	512								0
LF0302		7/17/2009	5398	MW	222	122								0
LF0302		7/17/2009	5399	MW	353	396								0
LF0302		7/17/2009	5400	MW	273	210								0
LF0302		7/17/2009	5401	MW	275	226								0
LF0302		7/17/2009	5402	MW	303	264				PIT	0A00712536			2
LF0302		7/17/2009	5403	MW	366	540								0
LF0302		7/17/2009	5404	MW	131	26								0
LF0302		7/17/2009	5405	MW	334	426								0
LF0302		7/17/2009	5406	MW	429	820				PIT	4D00033804			2
LF0302		7/17/2009	5407	MW	248	176								0
LF0302		7/17/2009	5408	MW	226	120								0
LF0302		7/17/2009	5409	MW	338	454								0
LF0302		7/17/2009	5410	MW	217	108								0
LF0302		7/17/2009	5411	MW	195	76								0
LF0302		7/17/2009	5412	MW	210	86								0
LF0302		7/17/2009	5413	MW	300	270								0
LF0302		7/17/2009	5414	MW	343	384				FLOY	6026			2
LF0302		7/17/2009	5415	MW	212	104								0
LF0302		7/17/2009	5416	MW	237	142								0
LF0302		7/17/2009	5417	MW	236	138								0
LF0302		7/17/2009	5418	MW	197	90								0
LF0302		7/17/2009	5419	MW	270	202								0
LF0302		7/17/2009	5420	MW	177	64								0
LF0302		7/17/2009	5421	MW	227	132								0
LF0302		7/17/2009	5422	MW	380	536				PIT	965000000243985			2
LF0302		7/17/2009	5423	MW	259	188								0
LF0302		7/17/2009	5424	MW	220	118								0
LF0302		7/17/2009	5425	LSU	355	582		FIN RAY	8	PIT	965000000086280			0
LF0302		7/17/2009	5426	LSU	365	678		FIN RAY	9	PIT	965000000092353			0
LF0302		7/17/2009	5427	MW	425	978								0
LF0302		7/17/2009	5428	MW	335	378								0
LF0302		7/17/2009	5429	MW	196	84								0
LF0302		7/17/2009	5430	MW	212	104								0
LF0302		7/17/2009	5431	MW	202	96								0
LF0302		7/17/2009	5432	MW	296	278				PIT	965000000239173			2
LF0302		7/17/2009	5433	MW	186	72								0
LF0302		7/17/2009	5434	MW	328	374				PIT	965000000242596			2
LF0302		7/17/2009	5435	BT	569	1870				PIT	965000000085718			2
LF0302		7/17/2009	5436	MW	222	124								0
LF0302		7/17/2009	5437	RB	170	58		SCALES						0
LF0302		7/17/2009	5438	MW	137	28								0
LF0302		7/17/2009	5439	MW	293	264								0
LF0302		7/17/2009	5440	RB	166					SCALES				0
LF0302		7/17/2009	5441	RSC	90	12								0
LF0302		7/17/2009	5442	MW	318	372								0
LF0302		7/17/2009	5443	MW	185	70								0
LF0302		7/17/2009	5444	RB	168	52		SCALES						0
LF0302		7/17/2009	5445	MW	252	182								0
LF0302		7/17/2009	5446	MW	237	146								0
LF0302		7/17/2009	5447	RB	178	62		SCALES						0
LF0302		7/17/2009	5448	MW	216	108								0
LF0302		7/17/2009	5449	MW	300	292				PIT	965000000244457			2
LF0302		7/17/2009	5450	MW	235	130								0
LF0302		7/17/2009	5451	MW	237	160								0
LF0302		7/17/2009	5452	MW	240	152								0
LF0302		7/17/2009	5453	MW	316	328								5

Appendix F Table F1. Biological characteristics data for sampled fish, Site C Peace River Fish Inventory 2009.

Section	Site	Date	FishID	Species	Fork Len (mm)	Wt. (g)	Sexual Mat.	Age Struct.	Age	Tag Type	Tag No.	Fin Clip	DELT	Capt. Code
LF0302		7/17/2009	5454	MW	307	276								0
LF0302		7/17/2009	5455	RB	207	108		SCALES						0
LF0302		7/17/2009	5456	CSU	225	148		FIN RAY	5					0
LF0302		7/17/2009	5457	MW	292	254								0
LF0302		7/17/2009	5458	MW	353	484								0
LF0302		7/17/2009	5459	MW	372	512								0
LF0302		7/17/2009	5460	BT	443	892		FIN RAY	4	PIT	96500000091366			0
LF0302		7/17/2009	5461	MW	351	488								0
LF0302		7/17/2009	5462	BT	264	186		FIN RAY	2	PIT	965000000093238			0
LF0302		7/17/2009	5463	MW	267	204								0
LF0302		7/17/2009	5464	MW	257	212								0
LF0302		7/17/2009	5465	MW	228	128								0
LF0302		7/17/2009	5466	MW	278	240								0
LF0302		7/17/2009	5467	MW	222	118								0
LF0302		7/17/2009	5468	MW	300	318								0
LF0302		7/17/2009	5469	MW	339	390								0
LF0302		7/17/2009	5470	MW	345	450				PIT	4D00022745			2
LF0302		7/17/2009	5471	MW	187	68								0
LF0302		7/17/2009	5472	MW	270	213								0
LF0302		7/17/2009	5473	MW	235	146								0
LF0302		7/17/2009	5474	MW	266	202								0
LF0302		7/17/2009	5475	CSU	502	1516		FIN RAY	13	PIT	965000000089410			0
LF0302		7/17/2009	5476	MW	362	484				PIT	0A00711032			2
LF0302		7/17/2009	5477	MW	267	208								0
LF0302		7/17/2009	5478	LSU	338	468		FIN RAY	8	PIT	965000000084091			0
LF0302		7/17/2009	5479	MW	242	150								0
LF0302		7/17/2009	5480	LSU	335	440		FIN RAY	6	PIT	965000000109557			0
LF0302		7/17/2009	5481	MW	293	240								0
LF0302		7/17/2009	5482	MW	232	132								0
LF0302		7/17/2009	5483	MW	236	138								0
LF0302		7/17/2009	5484	MW	242	152								0
LF0302		7/17/2009	5485	MW	313	300								0
LF0302		7/17/2009	5486	LSU	214	114		SCALES	2					0
LF0302		7/17/2009	5487	CSU	253	186		FIN RAY	5	PIT	965000000089057			0
LF0302		7/17/2009	5488	MW	177	56								0
LF0302		7/17/2009	5489	MW	239	144								0
LF0302		7/17/2009	5490	MW	228	118								0
LF0302		9/9/2009	22185	MW	340	514								0
LF0302		9/9/2009	22186	WP	392	864								0
LF0302		9/9/2009	22187	BT	537	1494				PIT	965000000078427			2
LF0302		9/9/2009	22188	LT	359	440								0
LF0302		9/9/2009	22189	MW	372	532				PIT	965000000005294	ADIPOSE		0
LF0302		9/9/2009	22190	MW	158	44								0
LF0302		9/9/2009	22191	MW	352	478				PIT	965000000084903			2
LF0302		9/9/2009	22192	MW	288	308				PIT	965000000068914	ADIPOSE		0
LF0302		9/9/2009	22193	MW	231	136								0
LF0302		9/9/2009	22194	MW	340	434				FLOY	12404			2
LF0302		9/9/2009	22195	MW	367	536				PIT	965000000070364	ADIPOSE		0
LF0302		9/9/2009	22196	MW	363	522				PIT	965000000009432	ADIPOSE		0
LF0302		9/9/2009	22197	MW	214	112								0
LF0302		9/9/2009	22198	MW	234	142								0
LF0302		9/9/2009	22199	MW	310	316				PIT	965000000246733			2
LF0302		9/9/2009	22200	MW	268	234								0
LF0302		9/9/2009	22201	MW	248	182								0
LF0302		9/9/2009	22202	RB	223	158								0
LF0302		9/9/2009	22203	MW	250	184				PIT	965000000002028	ADIPOSE		0
LF0302		9/9/2009	22204	MW	317	350				PIT	965000000244256			2
LF0302		9/9/2009	22205	MW	310	318				PIT	965000000247435			2
LF0302		9/9/2009	22206	MW	172	60								0
LF0302		9/9/2009	22207	MW	257	184				PIT	965000000005874	ADIPOSE		0
LF0302		9/9/2009	22208	MW	289	266				PIT	9650000000085126			2
LF0302		9/9/2009	22209	MW	395	576				FLOY	16007			2
LF0302		9/9/2009	22210	MW	159	42								0
LF0302		9/9/2009	22211	MW	239	154								0
LF0302		9/9/2009	22212	MW	311	338				FLOY	8850			2
LF0302		9/9/2009	22213	MW	247	166								0
LF0302		9/9/2009	22214	MW	395	634				PIT	4D00020012			2
LF0302		9/9/2009	22215	MW	200	92								0
LF0302		9/9/2009	22216	MW	165	46								0
LF0302		9/9/2009	22217	MW	291	304				PIT	965000000244330			2
LF0302		9/9/2009	22218	MW	257	184				PIT	965000000070725	ADIPOSE		0
LF0302		9/9/2009	22219	MW	162	42								0
LF0302		9/9/2009	22220	MW	232	134								0
LF0302		9/9/2009	22221	MW	222	118								0
LF0302		9/9/2009	22222	MW	203	90								0
LF0302		9/9/2009	22223	MW	335	334				FLOY	13561			2
LF0302		9/9/2009	22224	MW	232	138								0
LF0302		9/9/2009	22225	MW	158	48								0
LF0302		9/9/2009	22226	MW	292	308				PIT	965000000069180	ADIPOSE		0
LF0302		9/9/2009	22227	MW	250	162				PIT	965000000009854	ADIPOSE		0
LF0302		9/9/2009	22228	MW	326	362				PIT	965000000068819	ADIPOSE		0
LF0302		9/9/2009	22229	MW	205	114								0
LF0302		9/9/2009	22230	MW	353	474				PIT	4D00020116			2

Appendix F Table F1. Biological characteristics data for sampled fish, Site C Peace River Fish Inventory 2009.

Section	Site	Date	FishID	Species	Fork Len (mm)	Wt. (g)	Sexual Mat.	Age Struct.	Age	Tag Type	Tag No.	Fin Clip	DELT	Capt. Code
LF0302		9/9/2009	22231	MW	232	146								0
LF0302		9/9/2009	22232	MW	165	50								0
LF0302		9/9/2009	22233	MW	249	172								0
LF0302		9/9/2009	22234	MW	173	60								0
LF0302		9/9/2009	22235	MW	253	190				PIT	96500000071644	ADIPOSE		0
LF0302		9/9/2009	22236	MW	197	74								0
LF0302		9/9/2009	22237	MW	256	182				PIT	965000000068587	ADIPOSE		0
LF0302		9/9/2009	22238	MW	305	294				PIT	965000000237859			2
LF0302		9/9/2009	22239	MW	252	176				PIT	965000000001783	ADIPOSE		0
LF0302		9/9/2009	22240	MW	230	148								0
LF0302		9/9/2009	22241	GR	183	80								0
LF0302		9/9/2009	22242	RB	191	90								0
LF0302		9/9/2009	22243	RB	252	226								0
LF0302		9/9/2009	22244	MW	173	58								0
LF0302		9/9/2009	22245	MW	222	134								0
LF0302		9/9/2009	22246	MW	212	120								0
LF0302		9/9/2009	22247	MW	278	230				PIT	965000000005184	ADIPOSE		0
LF0302		9/9/2009	22248	MW	284	258				PIT	965000000072948	ADIPOSE		0
LF0302		9/9/2009	22249	MW	142	34								0
LF0302		9/9/2009	22250	MW	168	56								0
LF0302		9/9/2009	22251	MW	169	58								0
LF0302		9/9/2009	22252	MW	238	152								0
LF0302		9/9/2009	22253	MW	153	40								0
LF0302		9/9/2009	22254	MW	233	152								0
LF0302		9/9/2009	22255	MW	240	150								0
LF0302		9/9/2009	22256	MW	313	380				PIT	965000000070799	ADIPOSE		0
LF0302		9/9/2009	22257	MW	310	376				PIT	965000000066118	ADIPOSE		0
LF0302		9/9/2009	22258	MW	220	104								0
LF0302		9/9/2009	22259	RB	206	116								0
LF0302		9/9/2009	22260	MW	210	114								0
LF0302		9/9/2009	22261	MW	234	144								0
LF0302		9/9/2009	22262	MW	161	46								0
LF0302		9/9/2009	22263	MW	227	126								0
LF0302		9/9/2009	22264	MW	245	158								0
LF0302		9/9/2009	22265	MW	347	436				PIT	965000000070074	ADIPOSE		0
LF0302		9/9/2009	22266	MW	160	42								0
LF0302		9/9/2009	22267	MW	301	318				PIT	965000000068217	ADIPOSE		0
LF0302		9/9/2009	22268	MW	350	510				PIT	965000000069435	ADIPOSE		0
LF0302		9/9/2009	22269	MW	285	280				PIT	965000000068733	ADIPOSE		0
LF0302		9/9/2009	22270	MW	258	204				PIT	965000000067486	ADIPOSE		0
LF0302		9/9/2009	22271	MW	277	228				PIT	965000000072361	ADIPOSE		0
LF0302		9/9/2009	22272	MW	170	56								0
LF0302		9/9/2009	22273	MW	220	122								0
LF0302		9/9/2009	22274	MW	161	40								0
LF0302		9/9/2009	22275	MW	210	98								0
LF0302		9/9/2009	22276	BT	175	48								0
LF0302		9/9/2009	22277	MW	203	104								0
LF0302		9/9/2009	22278	MW	246	158								0
LF0302		9/9/2009	22279	MW	229	118								0
LF0302		9/9/2009	22280	MW	230	132								0
LF0302		9/9/2009	22281	MW	207	98								0
LF0302		9/9/2009	22282	MW	235	142								0
LF0302		9/9/2009	22283	MW	163	46								0
LF0302		9/9/2009	22284	MW	163	46								0
LF0302		9/9/2009	22285	MW	158	46								0
LF0302		9/9/2009	22286	MW	247	192								0
LF0303		5/19/2009	1627	MW	299	322								0
LF0303		5/19/2009	1628	MW	287	270								0
LF0303		5/19/2009	1629	MW	353	420				PIT	4D00033044			2
LF0303		5/19/2009	1630	MW	277	264								0
LF0303		5/19/2009	1631	MW	247	192								0
LF0303		5/19/2009	1632	MW	240	178								0
LF0303		5/19/2009	1633	MW	307	324								0
LF0303		5/19/2009	1634	MW	387	624								0
LF0303		5/19/2009	1635	MW	323	350				PIT	965000000247465			2
LF0303		5/19/2009	1636	MW	346	466								0
LF0303		5/19/2009	1637	MW	362	484								0
LF0303		5/19/2009	1638	MW	295	350				PIT	965000000243773			2
LF0303		5/19/2009	1639	MW	217	122								0
LF0303		5/19/2009	1640	MW	308	348								0
LF0303		5/19/2009	1641	MW	296	294								0
LF0303		5/19/2009	1642	MW	318	370				FLOY	14661			2
LF0303		5/19/2009	1643	MW	285	308								0
LF0303		5/19/2009	1644	MW	216	104								0
LF0303		5/19/2009	1645	MW	304	318				PIT	0A00710931			2
LF0303		5/19/2009	1646	MW	294	290				PIT	965000000244172			2
LF0303		5/19/2009	1647	MW	286	282								0
LF0303		5/19/2009	1648	MW	250	172								0
LF0303		5/19/2009	1649	MW	353	490								0
LF0303		5/19/2009	1650	MW	257	216								0
LF0303		5/19/2009	1651	MW	272	230								0
LF0303		5/19/2009	1652	MW	348	446								0
LF0303		5/19/2009	1653	MW	360	536								0

Appendix F Table F1. Biological characteristics data for sampled fish, Site C Peace River Fish Inventory 2009.

Section	Site	Date	FishID	Species	Fork Len (mm)	Wt. (g)	Sexual Mat.	Age Struct.	Age	Tag Type	Tag No.	Fin Clip	DELT	Capt. Code
	LF0303	5/19/2009	1654	MW	286	250				PIT	965000000243734			2
	LF0303	5/19/2009	1655	MW	325	378								0
	LF0303	5/19/2009	1656	MW	232	140								0
	LF0303	5/19/2009	1657	MW	364	472								0
	LF0303	5/19/2009	1658	MW	345	420				FLOY	5983			2
	LF0303	5/19/2009	1659	MW	246	184								0
	LF0303	5/19/2009	1660	MW	344	442				PIT	965000000244943			2
	LF0303	5/19/2009	1661	MW	262	226								0
	LF0303	5/19/2009	1662	MW	311	322				FLOY	10334			2
	LF0303	5/19/2009	1663	MW	232	130								0
	LF0303	5/19/2009	1664	MW	361	514								0
	LF0303	5/19/2009	1665	MW	266	202				PIT	965000000092502			2
	LF0303	5/19/2009	1666	MW	295									0
	LF0303	5/19/2009	1667	GR	307	356				PIT	965000000073846			0
	LF0303	5/19/2009	1668	MW	275									0
	LF0303	5/19/2009	1669	BT	327	416				PIT	965000000084176			0
	LF0303	5/19/2009	1670	MW	373	518								0
	LF0303	5/19/2009	1671	MW	347	412				PIT	0A00720071			2
	LF0303	5/19/2009	1672	MW	328	400								0
	LF0303	5/19/2009	1673	MW	254	226								0
	LF0303	5/19/2009	1674	MW	288	290								0
	LF0303	5/19/2009	1675	MW	296	270								0
	LF0303	5/19/2009	1676	MW	304	314				FLOY	16562			2
	LF0303	5/19/2009	1677	MW	337	404								0
	LF0303	5/19/2009	1678	MW	271	254								0
	LF0303	5/19/2009	1679	MW	309	338				PIT	965000000243764			2
	LF0303	5/19/2009	1680	MW	358	506								0
	LF0303	5/19/2009	1681	MW	261	200								0
	LF0303	5/19/2009	1682	MW	262	210								0
	LF0303	5/19/2009	1683	MW	277	248								0
	LF0303	5/19/2009	1684	MW	332	404								0
	LF0303	5/19/2009	1685	MW	222	132								0
	LF0303	5/19/2009	1686	MW	358	476				PIT	4D00024507			2
	LF0303	5/19/2009	1687	MW	319	392				PIT	965000000244643			2
	LF0303	5/19/2009	1688	MW	284	276				PIT	0A00710921			2
	LF0303	5/19/2009	1689	MW	397	702								0
	LF0303	5/19/2009	1690	MW	255	226								0
	LF0303	5/19/2009	1691	MW	239	164								0
	LF0303	5/19/2009	1692	MW	255	176								0
	LF0303	5/19/2009	1693	MW	290	236								0
	LF0303	5/19/2009	1694	MW	294	290								0
	LF0303	5/19/2009	1695	MW	267	224								0
	LF0303	5/19/2009	1696	MW	292	274								0
	LF0303	5/19/2009	1697	MW	391	624				FLOY	10325			2
	LF0303	5/19/2009	1698	MW	304	342				PIT	965000000244013			2
	LF0303	5/19/2009	1699	MW	261	228								0
	LF0303	5/19/2009	1700	MW	282	264								0
	LF0303	5/19/2009	1701	MW	223	138								0
	LF0303	5/19/2009	1702	MW	270	238								0
	LF0303	5/19/2009	1703	MW	262	240								0
	LF0303	7/17/2009	5577	MW	231	150								0
	LF0303	7/17/2009	5578	MW	436	910								0
	LF0303	7/17/2009	5579	MW	335	446				PIT	965000000245195			2
	LF0303	7/17/2009	5580	MW	210	100								0
	LF0303	7/17/2009	5581	MW	380	560								0
	LF0303	7/17/2009	5582	MW	228	124								0
	LF0303	7/17/2009	5583	MW	240	150								0
	LF0303	7/17/2009	5584	MW	140	28								0
	LF0303	7/17/2009	5585	MW	334	382								0
	LF0303	7/17/2009	5586	MW	212	96								0
	LF0303	7/17/2009	5587	MW	231	130								0
	LF0303	7/17/2009	5588	CSU	208	116		FIN RAY	4					0
	LF0303	7/17/2009	5589	LSU	345	514		FIN RAY	7	PIT	965000000074891			0
	LF0303	7/17/2009	5590	MW	225	120								0
	LF0303	7/17/2009	5591	MW	225	114								0
	LF0303	7/17/2009	5592	MW	402	702				PIT	965000000090731			2
	LF0303	7/17/2009	5593	MW	305	318								0
	LF0303	7/17/2009	5594	MW	318	338				PIT	965000000244643			2
	LF0303	7/17/2009	5595	MW	411	774								0
	LF0303	7/17/2009	5596	MW	381	642								0
	LF0303	7/17/2009	5597	MW	395	702				PIT	4D00020571			2
	LF0303	7/17/2009	5598	MW	233	138								0
	LF0303	7/17/2009	5599	MW	296	314				PIT	965000000243998			2
	LF0303	7/17/2009	5600	MW	337	414								0
	LF0303	7/17/2009	5601	LSU	302	340		FIN RAY	5	PIT	965000000107991			0
	LF0303	7/17/2009	5602	RB	157	38		SCALES						0
	LF0303	7/17/2009	5603	LSU	421	904		FIN RAY	9	PIT	965000000108249			0
	LF0303	7/17/2009	5604	MW	265	206						TL		0
	LF0303	7/17/2009	5605	MW	271	212								0
	LF0303	7/17/2009	5606	LSU	332	500		FIN RAY	6	PIT	965000000107436			0
	LF0303	7/17/2009	5607	MW	215	106								0
	LF0303	7/17/2009	5608	MW	227	132								0
	LF0303	7/17/2009	5609	KO	185	60		SCALES						0

Appendix F Table F1. Biological characteristics data for sampled fish, Site C Peace River Fish Inventory 2009.

Section	Site	Date	FishID	Species	Fork Len (mm)	Wt. (g)	Sexual Mat.	Age Struct.	Age	Tag Type	Tag No.	Fin Clip	DELT	Capt. Code
LF0303		7/17/2009	5610	MW	362	466								0
LF0303		7/17/2009	5611	MW	315	314				PIT	965000000244517			2
LF0303		7/17/2009	5612	MW	220	112								0
LF0303		7/17/2009	5613	MW	265	176								0
LF0303		7/17/2009	5614	MW	272	248								0
LF0303		7/17/2009	5615	MW	343	404				FLOY	13554			2
LF0303		7/17/2009	5616	MW	230	136								0
LF0303		7/17/2009	5617	MW	154	36								0
LF0303		7/17/2009	5618	MW	295	288				PIT	965000000246294			2
LF0303		7/17/2009	5619	MW	364	484								0
LF0303		7/17/2009	5620	LSU	339	528		FIN RAY	8	PIT	965000000109408			0
LF0303		7/17/2009	5621	LSU	402	780		FIN RAY	11	PIT	965000000074333			0
LF0303		7/17/2009	5622	MW	225	128								0
LF0303		7/17/2009	5623	MW	217	102								0
LF0303		7/17/2009	5624	MW	276	226								0
LF0303		7/17/2009	5625	MW	228	124								0
LF0303		7/17/2009	5626	MW	432	812								0
LF0303		7/17/2009	5627	MW	279	260								0
LF0303		7/17/2009	5628	MW	286	260								0
LF0303		7/17/2009	5629	MW	385	634								0
LF0303		7/17/2009	5630	MW	232	126								0
LF0303		7/17/2009	5631	MW	235	132								0
LF0303		7/17/2009	5632	MW	243	154								0
LF0303		7/17/2009	5633	MW	132	26								0
LF0303		7/17/2009	5634	MW	325	396				PIT	965000000244549			2
LF0303		7/17/2009	5635	MW	322	350								0
LF0303		7/17/2009	5636	MW	306	316								0
LF0303		7/17/2009	5637	MW	185	70								0
LF0303		7/17/2009	5638	MW	301	308								0
LF0303		7/17/2009	5639	MW	284	260								0
LF0303		7/17/2009	5640	MW	190	70								0
LF0303		7/17/2009	5641	MW	185	64								0
LF0303		7/17/2009	5642	LSU	345	530		FIN RAY	8	PIT	965000000093704			0
LF0303		7/17/2009	5643	CSU	459	1254		FIN RAY	16	PIT	965000000089036			0
LF0303		7/17/2009	5644	MW	238	142								0
LF0303		7/17/2009	5645	MW	223	106								0
LF0303		7/17/2009	5646	MW	188	70								0
LF0303		7/17/2009	5647	MW	186	62								0
LF0303		7/17/2009	5648	LSU	416	860		FIN RAY	8	PIT	965000000110131			0
LF0303		7/17/2009	5649	LSU	385	668		FIN RAY	7	PIT	965000000108272			0
LF0303		7/17/2009	5650	MW	385	556				PIT	0A00725857			2
LF0303		7/17/2009	5651	MW	225	124								0
LF0303		7/17/2009	5652	LSU	208			SCALES	2					0
LF0303		7/17/2009	5653	MW	265	196				PIT	965000000092038			2
LF0303		7/17/2009	5654	MW	200	84								0
LF0303		7/17/2009	5655	MW	196	84								0
LF0303		7/17/2009	5656	MW	237	140								0
LF0303		7/17/2009	5657	MW	215	124								0
LF0303		7/17/2009	5658	GR	146	34		SCALES						0
LF0303		7/17/2009	5659	LSU	403	800		FIN RAY	9	PIT	965000000088735			0
LF0303		7/17/2009	5660	MW	224	120								0
LF0303		7/17/2009	5661	MW	245	154								0
LF0303		7/17/2009	5662	MW	286	260								0
LF0303		7/17/2009	5663	MW	192	74								0
LF0303		7/17/2009	5664	MW	235	152								0
LF0303		7/17/2009	5665	MW	231	138								0
LF0303		7/17/2009	5666	MW	236	142								0
LF0303		7/17/2009	5667	MW	360	504								0
LF0303		7/17/2009	5668	MW	224	114								0
LF0303		7/17/2009	5669	MW	222	114								0
LF0303		7/17/2009	5670	MW	220	100								0
LF0303		9/9/2009	22287	NSC	454	1200								0
LF0303		9/9/2009	22288	LSU	404	916								0
LF0303		9/9/2009	22289	MW	320					PIT	4D00026615			2
LF0303		9/9/2009	22290	MW	238	156								0
LF0303		9/9/2009	22291	MW	275	194				PIT	965000000066651	ADIPOSE		0
LF0303		9/9/2009	22292	MW	331	420				FLOY	10361			2
LF0303		9/9/2009	22293	MW	172	60								0
LF0303		9/9/2009	22294	MW	373	568				PIT	965000000070581	ADIPOSE		0
LF0303		9/9/2009	22295	MW	270	260				PIT	965000000069185	ADIPOSE		0
LF0303		9/9/2009	22296	GR	175	70								0
LF0303		9/9/2009	22297	MW	210	110								0
LF0303		9/9/2009	22298	MW	403	654				FLOY	16016			2
LF0303		9/9/2009	22299	MW	168	54								0
LF0303		9/9/2009	22300	MW	252	176				PIT	965000000072745	ADIPOSE		0
LF0303		9/9/2009	22301	MW	312	338				PIT	965000000071965	ADIPOSE		0
LF0303		9/9/2009	22302	MW	418	758				PIT	965000000070700	ADIPOSE		0
LF0303		9/9/2009	22303	MW	377	600				PIT	965000000069732	ADIPOSE		0
LF0303		9/9/2009	22304	MW	316	356				PIT	965000000091562			2
LF0303		9/9/2009	22305	MW	295	280				PIT	9650000000243734			2
LF0303		9/9/2009	22306	MW	323	434				PIT	965000000002988	ADIPOSE		0
LF0303		9/9/2009	22307	LSU	385	750								0
LF0303		9/9/2009	22308	MW	275	246				PIT	965000000070136	ADIPOSE		0

Appendix F Table F1. Biological characteristics data for sampled fish, Site C Peace River Fish Inventory 2009.

Section	Site	Date	FishID	Species	Fork Len (mm)	Wt. (g)	Sexual Mat.	Age Struct.	Age	Tag Type	Tag No.	Fin Clip	DELT	Capt. Code
	LF0303	9/9/2009	22309	MW	216	108								0
	LF0303	9/9/2009	22310	MW	255	216				PIT	96500000069885	ADIPOSE		0
	LF0303	9/9/2009	22311	MW	391	748				PIT	96500000069576	ADIPOSE		0
	LF0303	9/9/2009	22312	MW	228	134								0
	LF0303	9/9/2009	22313	MW	421	798				FLOY	13558			2
	LF0303	9/9/2009	22314	MW	255	176				PIT	96500000071222	ADIPOSE		0
	LF0303	9/9/2009	22315	MW	240	154								0
	LF0303	9/9/2009	22316	MW	296	272				PIT	96500000092709			2
	LF0303	9/9/2009	22317	MW	332	440				PIT	96500000005298	ADIPOSE		0
	LF0303	9/9/2009	22318	MW	350	486				PIT	96500000072510	ADIPOSE		0
	LF0303	9/9/2009	22319	MW	263	208				PIT	96500000072585	ADIPOSE		0
	LF0303	9/9/2009	22320	MW	162	46								0
	LF0303	9/9/2009	22321	MW	171	50								0
	LF0303	9/9/2009	22322	MW	250	220				PIT	96500000001784			2
	LF0303	9/9/2009	22323	MW	342	444				FLOY	13594			2
	LF0303	9/9/2009	22324	MW	222	114								0
	LF0303	9/9/2009	22325	MW	208	104								0
	LF0303	9/9/2009	22326	MW	249	184								0
	LF0303	9/9/2009	22327	MW	226	128								0
	LF0303	9/9/2009	22328	MW	255	182				PIT	96500000072587	ADIPOSE		0
	LF0303	9/9/2009	22329	MW	174	58								0
	LF0303	9/9/2009	22330	MW	161	46								0
	LF0303	9/9/2009	22331	MW	365	598				PIT	96500000068226	ADIPOSE		0
	LF0303	9/9/2009	22332	MW	288	270				PIT	965000000246001			2
	LF0303	9/9/2009	22333	MW	339	450				PIT	0A00735818			2
	LF0303	9/9/2009	22334	LSU	370	652								0
	LF0303	9/9/2009	22335	MW	298	304				PIT	96500000082363			2
	LF0303	9/9/2009	22336	MW	356	464				PIT	96500000070207	ADIPOSE		0
	LF0303	9/9/2009	22337	MW	278	264				PIT	965000000064846	ADIPOSE		0
	LF0303	9/9/2009	22338	MW	308	376				PIT	965000000066118			2
	LF0303	9/9/2009	22339	MW	234	162								0
	LF0303	9/9/2009	22340	MW	259	208				PIT	965000000070121	ADIPOSE		0
	LF0303	9/9/2009	22341	MW	163	48								0
	LF0303	9/9/2009	22342	MW	169	54								0
	LF0303	9/9/2009	22343	MW	370	528				PIT	96500000085397			2
	LF0303	9/9/2009	22344	MW	302	284				PIT	965000000066511	ADIPOSE		0
	LF0303	9/9/2009	22345	MW	325	328				PIT	96500000072506	ADIPOSE		0
	LF0303	9/9/2009	22346	MW	271	282				PIT	965000000069860	ADIPOSE		0
	LF0303	9/9/2009	22347	MW	230	138								0
	LF0303	9/9/2009	22348	MW	99	8								0
	LF0303	9/9/2009	22349	MW	89	6								0
	LF0303	9/9/2009	22350	MW	172	60								0
	LF0303	9/9/2009	22351	MW	306	310				PIT	965000000069075	ADIPOSE		0
	LF0303	9/9/2009	22352	MW	146	36								0
	LF0303	9/9/2009	22353	MW	246	160								0
	LF0303	9/9/2009	22354	MW	292	264				PIT	96500000071987	ADIPOSE		0
	LF0303	9/9/2009	22355	MW	295	278								0
	LF0303	9/9/2009	22356	GR	337	512				PIT	965000000071315	ADIPOSE		0
	LF0304	5/19/2009	1704	MW	420	788								0
	LF0304	5/19/2009	1705	MW	296	308								0
	LF0304	5/19/2009	1706	MW	303	322								0
	LF0304	5/19/2009	1707	MW	338	360				FLOY	12427			2
	LF0304	5/19/2009	1708	MW	279	212								0
	LF0304	5/19/2009	1709	MW	356	528								0
	LF0304	5/19/2009	1710	MW	379	632								0
	LF0304	5/19/2009	1711	MW	286	278								0
	LF0304	5/19/2009	1712	MW	215	110								0
	LF0304	5/19/2009	1713	MW	287	248				PIT	965000000239796			2
	LF0304	5/19/2009	1714	MW	340	390				PIT	965000000238917			2
	LF0304	5/19/2009	1715	MW	342	450								0
	LF0304	5/19/2009	1716	MW	298	318								0
	LF0304	5/19/2009	1717	MW	281	246								0
	LF0304	5/19/2009	1718	MW	264	226								0
	LF0304	5/19/2009	1719	KO	227	104								0
	LF0304	5/19/2009	1720	MW	335	382				FLOY	15609			2
	LF0304	5/19/2009	1721	MW	405	786								0
	LF0304	5/19/2009	1722	MW	304	344								0
	LF0304	5/19/2009	1723	MW	332	384								0
	LF0304	5/19/2009	1724	MW	378	516				FLOY	10401			2
	LF0304	5/19/2009	1725	MW	351	446								0
	LF0304	5/19/2009	1726	MW	255	174								0
	LF0304	5/19/2009	1727	MW	322	360								5
	LF0304	5/19/2009	1728	MW	298	326				PIT	965000000237822			2
	LF0304	5/19/2009	1729	MW	284	250								0
	LF0304	5/19/2009	1730	MW	300	338								0
	LF0304	5/19/2009	1731	MW	269	202								0
	LF0304	5/19/2009	1732	MW	322	348								0
	LF0304	5/19/2009	1733	MW	268	240								0
	LF0304	5/19/2009	1734	MW	284	294								0
	LF0304	5/19/2009	1735	MW	270	210								0
	LF0304	5/19/2009	1736	MW	290	318								0
	LF0304	5/19/2009	1737	MW	318	320				PIT	0A00720527			2
	LF0304	5/19/2009	1738	MW	166	54								0

Appendix F Table F1. Biological characteristics data for sampled fish, Site C Peace River Fish Inventory 2009.

Section	Site	Date	FishID	Species	Fork Len (mm)	Wt. (g)	Sexual Mat.	Age Struct.	Age	Tag Type	Tag No.	Fin Clip	DELT	Capt. Code
LF0304		5/19/2009	1739	MW	224	132								0
LF0304		5/19/2009	1740	MW	370	562				PIT	4D00030247			2
LF0304		5/19/2009	1741	MW	315	310				PIT	965000000243481			2
LF0304		5/19/2009	1742	MW	353	448				PIT	0A00723516			2
LF0304		5/19/2009	1743	MW	363	544								0
LF0304		5/19/2009	1744	MW	271	244								0
LF0304		5/19/2009	1745	MW	404	738				PIT	965000000241364			2
LF0304		5/19/2009	1746	MW	253	202								0
LF0304		5/19/2009	1747	MW	265	220								0
LF0304		5/19/2009	1748	MW	216	114								0
LF0304		5/19/2009	1749	MW	365	514								0
LF0304		5/19/2009	1750	MW	322	342				FLOY	8874			2
LF0304		5/19/2009	1751	MW	306	310				PIT	965000000244472			2
LF0304		5/19/2009	1752	MW	307	314								0
LF0304		5/19/2009	1753	MW	273	270								0
LF0304		5/19/2009	1754	MW	230	116								0
LF0304		5/19/2009	1755	MW	265	216								0
LF0304		5/19/2009	1756	MW	252	168								0
LF0304		5/19/2009	1757	MW	295	250								0
LF0304		5/19/2009	1758	MW	264	182								0
LF0304		5/19/2009	1759	MW	220	124								0
LF0304		5/19/2009	1760	MW	330	410								0
LF0304		5/19/2009	1761	MW	342	388				FLOY	11368			2
LF0304		5/19/2009	1762	MW	280	210								0
LF0304		5/19/2009	1763	MW	279	290								0
LF0304		5/19/2009	1764	MW	288	222				PIT	965000000244274			2
LF0304		5/19/2009	1765	MW	392	600				PIT	0A00720308			2
LF0304		5/19/2009	1766	MW	327	434								0
LF0304		5/19/2009	1767	MW	368	586				PIT	4D00034510			2
LF0304		5/19/2009	1768	MW	341	454								0
LF0304		5/19/2009	1769	MW	373	592								0
LF0304		5/19/2009	1770	MW	337	396				PIT	4D00013645			2
LF0304		5/19/2009	1771	MW	328	366								0
LF0304		5/19/2009	1772	MW	344	406				PIT	965000000245063			2
LF0304		5/19/2009	1773	MW	274	230								0
LF0304		5/19/2009	1774	MW	180	64								0
LF0304		5/19/2009	1775	MW	281									0
LF0304		5/19/2009	1776	MW	302	270								0
LF0304		5/19/2009	1777	MW	320	342								0
LF0304		5/19/2009	1778	MW	372	534								0
LF0304		5/19/2009	1779	MW	351	416				PIT	0A00736537			2
LF0304		5/19/2009	1780	MW	332	372								0
LF0304		5/19/2009	1781	MW	348	494				PIT	0A00720114			2
LF0304		5/19/2009	1782	MW	213	118								0
LF0304		5/19/2009	1783	MW	314	322				PIT	965000000243227			2
LF0304		5/19/2009	1784	MW	320	358								0
LF0304		5/19/2009	1785	MW	387	534								0
LF0304		5/19/2009	1786	MW	229	148								0
LF0304		5/19/2009	1787	MW	334	426								0
LF0304		5/19/2009	1788	MW	303	288				PIT	0A00742766			2
LF0304		5/19/2009	1789	MW	210	118								0
LF0304		5/19/2009	1790	MW	220	118								0
LF0304		5/19/2009	1791	MW	277	238								0
LF0304		5/19/2009	1792	MW	307	320								0
LF0304		5/19/2009	1793	MW	252	164								0
LF0304		5/19/2009	1794	MW	171	64								0
LF0304		5/19/2009	1795	MW	250	188								0
LF0304		7/17/2009	5671	LSU	424	1008		FIN RAY	8	PIT	965000000087195			0
LF0304		7/17/2009	5672	MW	470	1270				FLOY	3031			2
LF0304		7/17/2009	5673	MW	357	500								0
LF0304		7/17/2009	5674	MW	316	442								0
LF0304		7/17/2009	5675	MW	269	220								0
LF0304		7/17/2009	5676	MW	282	232				PIT	965000000244915			2
LF0304		7/17/2009	5677	MW	383	572								0
LF0304		7/17/2009	5678	MW	393	586								0
LF0304		7/17/2009	5679	MW	378	600				PIT	965000000244023			2
LF0304		7/17/2009	5680	LSU	370	656		FIN RAY	7	PIT	965000000091131			2
LF0304		7/17/2009	5681	MW	310	322				PIT	965000000242031			2
LF0304		7/17/2009	5682	MW	334	418								0
LF0304		7/17/2009	5683	MW	374	546								0
LF0304		7/17/2009	5684	MW	225	126								0
LF0304		7/17/2009	5685	MW	340	436								0
LF0304		7/17/2009	5686	MW	218	122								0
LF0304		7/17/2009	5687	MW	296	260								0
LF0304		7/17/2009	5688	MW	337	408								0
LF0304		7/17/2009	5689	MW	322	334								0
LF0304		7/17/2009	5690	MW	283	256								5
LF0304		7/17/2009	5691	MW	317	308								0
LF0304		7/17/2009	5692	MW	273	250								0
LF0304		7/17/2009	5693	MW	222	118								0
LF0304		7/17/2009	5694	MW	255	196								0
LF0304		7/17/2009	5695	MW	338	452				PIT	965000000245195			2
LF0304		7/17/2009	5696	MW	325	372								0

Appendix F Table F1. Biological characteristics data for sampled fish, Site C Peace River Fish Inventory 2009.

Section	Site	Date	FishID	Species	Fork Len (mm)	Wt. (g)	Sexual Mat.	Age Struct.	Age	Tag Type	Tag No.	Fin Clip	DELT	Capt. Code
LF0304		7/17/2009	5697	MW	150	44								0
LF0304		7/17/2009	5698	MW	225	114								0
LF0304		7/17/2009	5699	MW	395	726								0
LF0304		7/17/2009	5700	LSU	345	474		FIN RAY	8	PIT	96500000091491			0
LF0304		7/17/2009	5701	MW	186	84								0
LF0304		7/17/2009	5702	MW	220	114								0
LF0304		7/17/2009	5703	MW	237	162								0
LF0304		7/17/2009	5704	MW	285	222								0
LF0304		7/17/2009	5705	MW	330	362								0
LF0304		7/17/2009	5706	MW	291	294								0
LF0304		7/17/2009	5707	MW	291	254								0
LF0304		7/17/2009	5708	MW	230	142								0
LF0304		7/17/2009	5709	MW	312	394								0
LF0304		7/17/2009	5710	MW	293	296								0
LF0304		7/17/2009	5711	MW	217	108								0
LF0304		7/17/2009	5712	MW	353	410								0
LF0304		7/17/2009	5713	MW	155	40								0
LF0304		7/17/2009	5714	MW	346	454								0
LF0304		7/17/2009	5715	MW	199	90								0
LF0304		7/17/2009	5716	MW	244	168								0
LF0304		7/17/2009	5717	MW	188	90								0
LF0304		7/17/2009	5718	MW	348	398							EL	5
LF0304		7/17/2009	5719	MW	241	142								0
LF0304		7/17/2009	5720	MW	270	226				PIT	965000000244778			2
LF0304		7/17/2009	5721	MW	323	388								0
LF0304		7/17/2009	5722	MW	357	508								0
LF0304		7/17/2009	5723	MW	214	116								0
LF0304		7/17/2009	5724	MW	222	118								0
LF0304		7/17/2009	5725	MW	224	134								0
LF0304		7/17/2009	5726	MW	187	84								0
LF0304		7/17/2009	5727	MW	301									0
LF0304		7/17/2009	5728	MW	286	250								0
LF0304		7/17/2009	5729	MW	250	162								0
LF0304		7/17/2009	5730	MW	227	130								0
LF0304		7/17/2009	5731	MW	220	180								0
LF0304		7/17/2009	5732	GR	221	144		SCALES						0
LF0304		7/17/2009	5733	MW	360	434				PIT	965000000239597			2
LF0304		7/17/2009	5734	MW	212	141								0
LF0304		7/17/2009	5735	MW	333	354				PIT	965000000087020			2
LF0304		7/17/2009	5736	MW	272	234								0
LF0304		7/17/2009	5737	MW	243	164								0
LF0304		7/17/2009	5738	MW	219	122								0
LF0304		7/17/2009	5739	MW	238	142								0
LF0304		7/17/2009	5740	MW	196	82								0
LF0304		7/17/2009	5741	MW	326	358				FLOY	8823			2
LF0304		7/17/2009	5742	MW	231	138								0
LF0304		7/17/2009	5743	MW	223	128								0
LF0304		7/17/2009	5744	MW	231	132								0
LF0304		7/17/2009	5745	MW	255	188								0
LF0304		7/17/2009	5746	MW	174	64								0
LF0304		7/17/2009	5747	MW	214	118								0
LF0304		7/17/2009	5748	MW	186	80								0
LF0304		7/17/2009	5749	MW	257									0
LF0304		7/17/2009	5750	MW	177	66								0
LF0304		7/17/2009	5751	MW	240	148								0
LF0304		7/17/2009	5752	MW	371	496								0
LF0304		7/17/2009	5753	MW	239	148								0
LF0304		7/17/2009	5754	MW	218	128								0
LF0304		7/17/2009	5755	MW	294	268								0
LF0304		7/17/2009	5756	GR	286	306		SCALES		PIT	965000000085817			0
LF0304		7/17/2009	5757	MW	267	202								0
LF0304		7/17/2009	5758	MW	238	152								0
LF0304		7/17/2009	5759	MW	294	260								0
LF0304		7/17/2009	5760	MW	298	276								0
LF0304		7/17/2009	5761	MW	298	304								0
LF0304		7/17/2009	5762	MW	287	256								0
LF0304		7/17/2009	5763	MW	256	192								0
LF0304		7/17/2009	5764	MW	191	78								0
LF0304		7/17/2009	5765	MW	275	210								0
LF0304		7/17/2009	5766	MW	279	212							EL	0
LF0304		7/17/2009	5767	MW	257	182								0
LF0304		7/17/2009	5768	MW	246	172								0
LF0304		7/17/2009	5769	MW	226	126								0
LF0304		7/17/2009	5770	MW	210	98								0
LF0304		7/17/2009	5771	MW	194	84								0
LF0304		7/17/2009	5772	MW	216	118								0
LF0304		7/17/2009	5773	MW	181	70								0
LF0304		7/17/2009	5774	MW	182	62								0
LF0304		7/17/2009	5775	MW	197	90								0
LF0304		7/17/2009	5776	MW	241	142								0
LF0304		7/17/2009	5777	BT	610	3300		FIN RAY	8	PIT	965000000107876			0
LF0304		9/9/2009	22357	BT	640	3220				PIT	965000000069549	ADIPOSE		0
LF0304		9/9/2009	22358	MW	360	488				PIT	965000000244409			2

Appendix F Table F1. Biological characteristics data for sampled fish, Site C Peace River Fish Inventory 2009.

Section	Site	Date	FishID	Species	Fork Len (mm)	Wt. (g)	Sexual Mat.	Age Struct.	Age	Tag Type	Tag No.	Fin Clip	DELT	Capt. Code
LF0304		9/9/2009	22359	MW	325	310				FLOY	3007			2
LF0304		9/9/2009	22360	MW	311	288				FLOY	5964			2
LF0304		9/9/2009	22361	MW	366	519				PIT	96500000070378	ADIPOSE		0
LF0304		9/9/2009	22362	MW	335	480				PIT	96500000069866	ADIPOSE		0
LF0304		9/9/2009	22363	MW	303	306				PIT	965000000241752			2
LF0304		9/9/2009	22364	MW	269	206				PIT	96500000065711	ADIPOSE		0
LF0304		9/9/2009	22365	MW	332	396				PIT	96500000070219	ADIPOSE		0
LF0304		9/9/2009	22366	MW	248	168								0
LF0304		9/9/2009	22367	MW	243	172								0
LF0304		9/9/2009	22368	MW	244	154								0
LF0304		9/9/2009	22369	MW	280	252				PIT	96500000069971	ADIPOSE		0
LF0304		9/9/2009	22370	MW	352	478				PIT	96500000069231	ADIPOSE		0
LF0304		9/9/2009	22371	MW	267	202				PIT	96500000093737			2
LF0304		9/9/2009	22372	MW	295	272				PIT	96500000090701			2
LF0304		9/9/2009	22373	MW	274	246				PIT	96500000071274	ADIPOSE		0
LF0304		9/9/2009	22374	MW	321	376				PIT	965000000071804	ADIPOSE		0
LF0304		9/9/2009	22375	MW	242	138								0
LF0304		9/9/2009	22376	MW	331	440				PIT	96500000072849	ADIPOSE		0
LF0304		9/9/2009	22377	MW	254	176				PIT	96500000072261	ADIPOSE		0
LF0304		9/9/2009	22378	MW	301	312				PIT	965000000242886			2
LF0304		9/9/2009	22379	MW	316	334				PIT	965000000007720	ADIPOSE		0
LF0304		9/9/2009	22380	MW	312	348				PIT	965000000244371			2
LF0304		9/9/2009	22381	MW	289	284				PIT	96500000070238	ADIPOSE		0
LF0304		9/9/2009	22382	MW	306	326				PIT	965000000237769			2
LF0304		9/9/2009	22383	MW	365	512				FLOY	5972			2
LF0304		9/9/2009	22384	MW	305	318				PIT	96500000068447	ADIPOSE		0
LF0304		9/9/2009	22385	MW	246	160								0
LF0304		9/9/2009	22386	MW	308	338				PIT	96500000008803	ADIPOSE		0
LF0304		9/9/2009	22387	MW	230	138								0
LF0304		9/9/2009	22388	MW	238	136								0
LF0304		9/9/2009	22389	MW	243	146								0
LF0304		9/9/2009	22390	MW	247	158								0
LF0304		9/9/2009	22391	MW	263	210				PIT	965000000008318	ADIPOSE		0
LF0304		9/9/2009	22392	MW	317	346				PIT	96500000070090	ADIPOSE		0
LF0304		9/9/2009	22393	MW	403	596				PIT	965000000246379			2
LF0304		9/9/2009	22394	MW	269	196				PIT	965000000071921	ADIPOSE		0
LF0304		9/9/2009	22395	MW	243	182								0
LF0304		9/9/2009	22396	MW	233	142								0
LF0304		9/9/2009	22397	MW	240	152								0
LF0304		9/9/2009	22398	MW	230	134								0
LF0304		9/9/2009	22399	MW	282	234				PIT	965000000084405			2
LF0304		9/9/2009	22400	MW	234	132								0
LF0304		9/9/2009	22401	MW	228	130								0
LF0304		9/9/2009	22402	MW	260	212				PIT	965000000071881	ADIPOSE		0
LF0304		9/9/2009	22403	MW	243	152								0
LF0305		5/19/2009	1796	MW	302	360								0
LF0305		5/19/2009	1797	MW	313	300				PIT	0A00720221			2
LF0305		5/19/2009	1798	MW	344	452								0
LF0305		5/19/2009	1799	MW	291	276								0
LF0305		5/19/2009	1800	BT	552	1748				PIT	965000000088162			0
LF0305		5/19/2009	1801	MW	305	290								0
LF0305		5/19/2009	1802	MW	264	236								0
LF0305		5/19/2009	1803	MW	347	442								0
LF0305		5/19/2009	1804	MW	409	744				PIT	965000000244703			2
LF0305		5/19/2009	1805	MW	405	786								0
LF0305		5/19/2009	1806	MW	343	456								0
LF0305		5/19/2009	1807	MW	379	614								0
LF0305		5/19/2009	1808	MW	345	478								0
LF0305		5/19/2009	1809	MW	178	116								0
LF0305		5/19/2009	1810	MW	364	546								0
LF0305		5/19/2009	1811	MW	340	406								0
LF0305		5/19/2009	1812	MW	278	216								0
LF0305		5/19/2009	1813	MW	271	218								0
LF0305		5/19/2009	1814	MW	216	104								0
LF0305		5/19/2009	1815	MW	293	300								0
LF0305		5/19/2009	1816	MW	231	142								0
LF0305		5/19/2009	1817	MW	278	234				PIT	965000000240981			2
LF0305		5/19/2009	1818	MW	203	90								0
LF0305		5/19/2009	1819	MW	235	138								0
LF0305		7/17/2009	5778	MW	412	762				PIT	0A00736539			2
LF0305		7/17/2009	5779	LSU	416	814		FIN RAY	7	PIT	965000000089829			0
LF0305		7/17/2009	5780	MW	330	358								0
LF0305		7/17/2009	5781	LSU	397	716		FIN RAY	10	PIT	965000000076345			0
LF0305		7/17/2009	5782	MW	332	384								0
LF0305		7/17/2009	5783	CSU	492	1460		FIN RAY	15	PIT	965000000089970			0
LF0305		7/17/2009	5784	CSU	210	108		SCALES	2					0
LF0305		7/17/2009	5785	LSU	464	1166		FIN RAY	10	PIT	965000000075272			0
LF0305		7/17/2009	5786	LSU	368	632		FIN RAY	8					0
LF0305		7/17/2009	5787	MW	332	362				PIT	965000000077795			2
LF0305		7/17/2009	5788	MW	414	848								0
LF0305		7/17/2009	5789	CSU	464	1368		FIN RAY		PIT	965000000092318			0
LF0305		7/17/2009	5790	LSU	366	586		FIN RAY	7	PIT	965000000091756			0
LF0305		7/17/2009	5791	MW	416	910								0

Appendix F Table F1. Biological characteristics data for sampled fish, Site C Peace River Fish Inventory 2009.

Section	Site	Date	FishID	Species	Fork Len (mm)	Wt. (g)	Sexual Mat.	Age Struct.	Age	Tag Type	Tag No.	Fin Clip	DELT	Capt. Code
LF0305		7/17/2009	5792	MW	396	570								0
LF0305		7/17/2009	5793	MW	302	316								2
LF0305		7/17/2009	5794	CSU	534	2124		FIN RAY	18	PIT	965000000242031			0
LF0305		7/17/2009	5795	CSU	443	1148		FIN RAY	9	PIT	965000000087788			0
LF0305		7/17/2009	5796	LSU	447	1104		FIN RAY	9	PIT	965000000090801			0
LF0305		7/17/2009	5797	LSU	372	664		FIN RAY	10	PIT	965000000088023			0
LF0305		7/17/2009	5798	CSU	515	1800		FIN RAY	15	PIT	965000000089985			0
LF0305		7/17/2009	5799	CSU	483	1570		FIN RAY		PIT	965000000085323			0
LF0305		7/17/2009	5800	LSU	361	582		FIN RAY	5	PIT	965000000089710			0
LF0305		7/17/2009	5801	CSU	444	1080		FIN RAY		PIT	965000000076220			0
LF0305		7/17/2009	5802	LSU	364	662		FIN RAY	7		965000000091647			0
LF0305		7/17/2009	5803	LSU	334			FIN RAY	8	PIT	965000000088698			0
LF0305		7/17/2009	5804	MW	277	254								0
LF0305		7/17/2009	5805	LSU	385	736		FIN RAY	9	PIT	965000000089981			0
LF0305		7/17/2009	5806	LSU	402	860		FIN RAY	7	PIT	965000000074227			0
LF0305		7/17/2009	5807	LSU	340	472		FIN RAY	6	PIT	965000000078408			0
LF0305		7/17/2009	5808	MW	354	508								0
LF0305		7/17/2009	5809	LSU	402	832		FIN RAY	10	PIT	965000000085830			0
LF0305		7/17/2009	5810	MW	287	244								0
LF0305		7/17/2009	5811	LSU	363	676		FIN RAY	5					0
LF0305		7/17/2009	5812	LSU	397	756		FIN RAY	8	PIT	965000000107331			0
LF0305		7/17/2009	5813	NSC	279	254		SCALES		PIT	965000000088145			0
LF0305		7/17/2009	5814	CSU	518	1758		FIN RAY		PIT	965000000088695			0
LF0305		7/17/2009	5815	LSU	272	244		FIN RAY	6	PIT	965000000078514			0
LF0305		7/17/2009	5816	MW	308	284								0
LF0305		7/17/2009	5817	MW	335	466								0
LF0305		7/17/2009	5818	LSU	256	216		FIN RAY	4	PIT	965000000090684			0
LF0305		7/17/2009	5819	MW	369	506				PIT	4D00030247			2
LF0305		7/17/2009	5820	LSU	358	556		FIN RAY	6	PIT	965000000087646			0
LF0305		7/17/2009	5821	MW	247	172								0
LF0305		7/17/2009	5822	LSU	388	674		FIN RAY	7	PIT	965000000089964			0
LF0305		7/17/2009	5823	MW	260	186								0
LF0305		7/17/2009	5824	MW	355	520				FLOY	16096			2
LF0305		7/17/2009	5825	LSU	362	554		FIN RAY	7	PIT	965000000089581			0
LF0305		7/17/2009	5826	LSU	245	202		SCALES	3					0
LF0305		7/17/2009	5827	MW	223	134								0
LF0305		7/17/2009	5828	CSU	465	1184		FIN RAY		PIT	965000000092238			0
LF0305		7/17/2009	5829	LSU	299	308		FIN RAY	5	PIT	965000000108423			0
LF0305		7/17/2009	5830	CSU	452	1290		FIN RAY	12	PIT	965000000087751			0
LF0305		7/17/2009	5831	CSU	484	1506		FIN RAY	13	PIT	965000000085818			0
LF0305		7/17/2009	5832	CSU	540	2066		FIN RAY		PIT	965000000089984			0
LF0305		7/17/2009	5833	LSU	271	260		FIN RAY	6	PIT	965000000092975		EL	0
LF0305		7/17/2009	5834	LSU	309	356		FIN RAY	5	PIT	965000000089826			0
LF0305		7/17/2009	5835	MW	282	272								0
LF0305		7/17/2009	5836	LSU	310	370		FIN RAY	8	PIT	965000000077042			0
LF0305		7/17/2009	5837	LSU	285	278		FIN RAY	5	PIT	965000000087356			0
LF0305		7/17/2009	5838	MW	344	430								0
LF0305		7/17/2009	5839	LSU	264	234		FIN RAY	4	PIT	965000000092670			0
LF0305		7/17/2009	5840	MW	275	274								0
LF0305		7/17/2009	5841	LSU	387	812		FIN RAY	9	PIT	965000000087365			0
LF0305		7/17/2009	5842	LSU	352	622		FIN RAY	6	PIT	965000000085945			0
LF0305		7/17/2009	5843	BT	269	182		FIN RAY	3	PIT	965000000091883			0
LF0305		7/17/2009	5844	LSU	395	880		FIN RAY	7	PIT	965000000087211			0
LF0305		7/17/2009	5845	MW	406	764				PIT	0A00736539			2
LF0305		7/17/2009	5846	MW	253	186								0
LF0305		7/17/2009	5847	MW	204	90								0
LF0305		7/17/2009	5848	LSU	379	654		FIN RAY	10	PIT	965000000084747			0
LF0305		7/17/2009	5849	MW	250	184								0
LF0305		7/17/2009	5850	LSU	335	516		FIN RAY	7	PIT	965000000090794			0
LF0305		7/17/2009	5851	LSU	198	92		SCALES	3					0
LF0305		7/17/2009	5852	LSU	447	1176		FIN RAY	9	PIT	965000000107981			0
LF0305		7/17/2009	5853	MW	390	692								0
LF0305		7/17/2009	5854	MW	334	470								0
LF0305		7/17/2009	5855	MW	324	376								0
LF0305		7/17/2009	5856	MW	226	116								0
LF0305		7/17/2009	5857	MW	209	94								0
LF0305		7/17/2009	5858	BT	355	474		FIN RAY	5	PIT	965000000109550			0
LF0305		7/17/2009	5859	BT	409	688				PIT	965000000091790			2
LF0305		7/17/2009	5860	CSU	470	1474		FIN RAY	10	PIT	965000000086157			0
LF0305		7/17/2009	5861	CSU	512	1796		FIN RAY		PIT	965000000075017			0
LF0305		7/17/2009	5862	MW	335	410								0
LF0305		7/17/2009	5863	MW	294	328								0
LF0305		7/17/2009	5864	BT	385	622				PIT	965000000248232			2
LF0305		7/17/2009	5865	MW	350	490				PIT	0A00714123			2
LF0305		7/17/2009	5866	MW	144	36								0
LF0305		7/17/2009	5867	BT	579	2430		FIN RAY	5	PIT	965000000083927			0
LF0305		7/17/2009	5868	LSU	232	144		SCALES	2					0
LF0305		9/9/2009	22404	LSU	340	484								0
LF0305		9/9/2009	22405	BT	478	974				PIT	965000000070499	ADIPOSE		0
LF0305		9/9/2009	22406	CSU	428	982								0
LF0305		9/9/2009	22407	WSC	374	810								0
LF0305		9/9/2009	22408	CSU	478	1492								0
LF0305		9/9/2009	22409	LSU	390	866								0

Appendix F Table F1. Biological characteristics data for sampled fish, Site C Peace River Fish Inventory 2009.

Section	Site	Date	FishID	Species	Fork Len (mm)	Wt. (g)	Sexual Mat.	Age Struct.	Age	Tag Type	Tag No.	Fin Clip	DELT	Capt. Code
LF0305		9/9/2009	22410	LSU	389	856								0
LF0305		9/9/2009	22411	LSU	277	274								0
LF0305		9/9/2009	22412	RB	244	248								0
LF0305		9/9/2009	22413	MW	367	570				PIT	96500000071994	ADIPOSE		0
LF0305		9/9/2009	22414	MW	341	430				PIT	96500000070586	ADIPOSE		0
LF0305		9/9/2009	22415	MW	358	504				PIT	96500000069600	ADIPOSE		0
LF0305		9/9/2009	22416	MW	440	1126				PIT	4D00032859			2
LF0305		9/9/2009	22417	MW	344	468				PIT	96500000009933	ADIPOSE		0
LF0305		9/9/2009	22418	MW	248	168								0
LF0305		9/9/2009	22419	MW	346	484				PIT	96500000069640	ADIPOSE		0
LF0305		9/9/2009	22420	MW	365	596				PIT	96500000001013	ADIPOSE		0
LF0305		9/9/2009	22421	MW	246	172								0
LF0305		9/9/2009	22422	CSU	222	132								0
LF0305		9/9/2009	22423	MW	242	148								0
LF0305		9/9/2009	22424	LSU	357	512								0
LF0305		9/9/2009	22425	MW	345	486				PIT	965000000238868			2
LF0305		9/9/2009	22426	MW	299	300				PIT	96500000070574	ADIPOSE		0
LF0305		9/9/2009	22427	MW	333	424				PIT	0A00743174			2
LF0305		9/9/2009	22428	MW	407	800				PIT	96500000072536	ADIPOSE		0
LF0305		9/9/2009	22429	MW	370	510				PIT	96500000065975	ADIPOSE		0
LF0305		9/9/2009	22430	MW	324	392				PIT	96500000072864	ADIPOSE		0
LF0305		9/9/2009	22431	MW	357	580				PIT	96500000070144	ADIPOSE		0
LF0305		9/9/2009	22432	MW	344	488				PIT	96500000068337	ADIPOSE		0
LF0305		9/9/2009	22433	MW	348	430				PIT	96500000071282	ADIPOSE		0
LF0305		9/9/2009	22434	MW	347	536				PIT	96500000010022	ADIPOSE		0
LF0305		9/9/2009	22435	MW	300	326				PIT	96500000070731	ADIPOSE		0
LF0305		9/9/2009	22436	MW	351	518				PIT	96500000067913	ADIPOSE		0
LF0305		9/9/2009	22437	MW	384	628				FLOY	3995			2
LF0305		9/9/2009	22438	MW	315	370				PIT	965000000245738			2
LF0305		9/9/2009	22439	MW	432	700				FLOY	12462			2
LF0305		9/9/2009	22440	MW	317	372				PIT	965000000243274			2
LF0305		9/9/2009	22441	MW	242	148								0
LF0305		9/9/2009	22442	MW	299	288				PIT	96500000071900	ADIPOSE		0
LF0305		9/9/2009	22443	MW	300	322				PIT	96500000071803	ADIPOSE		0
LF0305		9/9/2009	22444	MW	270	248				PIT	96500000068681	ADIPOSE		0
LF0305		9/9/2009	22445	MW	373	464				PIT	96500000067758	ADIPOSE		0
LF0305		9/9/2009	22446	MW	257	192				PIT	96500000065714	ADIPOSE		0
LF0305		9/9/2009	22447	MW	332	440				PIT	965000000244959			2
LF0305		9/9/2009	22448	MW	356	536				PIT	96500000009037	ADIPOSE		0
LF0305		9/9/2009	22449	MW	376	638				PIT	96500000008201	ADIPOSE		0
LF0305		9/9/2009	22450	MW	273	220				PIT	96500000067068	ADIPOSE		0
LF0305		9/9/2009	22451	MW	312	284				FLOY	5964			2
LF0305		9/9/2009	22452	LSU	372	674								0
LF0305		9/9/2009	22453	MW	237	142								0
LF0305		9/9/2009	22454	MW	319	356				PIT	96500000069182	ADIPOSE		0
LF0305		9/9/2009	22455	MW	334	390				PIT	96500000072169	ADIPOSE		0
LF0305		9/9/2009	22456	MW	294	296				PIT	96500000072417	ADIPOSE		0
LF0305		9/9/2009	22457	MW	372	474				FLOY	12097			2
LF0305		9/9/2009	22458	MW	336	444				PIT	96500000070239	ADIPOSE		0
LF0305		9/9/2009	22459	MW	302	356				PIT	965000000247977			2
LF0305		9/9/2009	22460	MW	279	204				PIT	96500000006565	ADIPOSE		0
LF0305		9/9/2009	22461	MW	291	280				PIT	96500000069864	ADIPOSE		0
LF0305		9/9/2009	22462	MW	306	306				PIT	96500000072688	ADIPOSE		0
LF0305		9/9/2009	22463	MW	282	254				PIT	96500000065087	ADIPOSE		0
LF0305		9/9/2009	22464	MW	227	220								0
LF0305		9/9/2009	22465	MW	352	542				PIT	96500000069587	ADIPOSE		0
LF0305		9/9/2009	22466	MW	277	246				PIT	96500000071159	ADIPOSE		0
LF0305		9/9/2009	22467	LSU	368	576								0
LF0305		9/9/2009	22468	MW	354	460				PIT	96500000071875	ADIPOSE		0
LF0305		9/9/2009	22469	MW	350	440				PIT	96500000010294	ADIPOSE		0
LF0305		9/9/2009	22470	MW	311	382				PIT	96500000000644	ADIPOSE		0
LF0305		9/9/2009	22471	MW	313	368				PIT	96500000070242	ADIPOSE		0
LF0305		9/9/2009	22472	MW	371	536				PIT	96500000070981	ADIPOSE		0
LF0305		9/9/2009	22473	CSU	514	1786								0
LF0305		9/9/2009	22474	MW	324	394				PIT	96500000071995	ADIPOSE		0
LF0305		9/9/2009	22475	MW	363	590				PIT	0A00734738			2
LF0305		9/9/2009	22476	MW	165	52								0
LF0305		9/9/2009	22477	MW	306	318				PIT	96500000070004	ADIPOSE		0
LF0305		9/9/2009	22478	MW	274	252				PIT	96500000065573	ADIPOSE		0
LF0305		9/9/2009	22479	MW	283	292				PIT	96500000072818	ADIPOSE		0
LF0305		9/9/2009	22480	MW	325	376				PIT	96500000067650	ADIPOSE		0
LF0305		9/9/2009	22481	MW	263	204				PIT	96500000070480	ADIPOSE		0
LF0305		9/9/2009	22482	MW	336	400				FLOY	8947			2
LF0305		9/9/2009	22483	MW	293	330				PIT	96500000072883	ADIPOSE		0
LF0305		9/9/2009	22484	MW	213	118								0
LF0305		9/9/2009	22485	MW	300	294				PIT	96500000070552	ADIPOSE		0
LF0305		9/9/2009	22486	MW	302	340				PIT	965000000111484			2
LF0305		9/9/2009	22487	MW	351	504				PIT	96500000068010	ADIPOSE		0
LF0305		9/9/2009	22488	MW	151	40								0
LF0305		9/9/2009	22489	MW	275	226				PIT	96500000072147	ADIPOSE		0
LF0305		9/9/2009	22490	MW	402	766				FLOY	7611			2
LF0305		9/9/2009	22491	LSU	324	456								0
LF0305		9/9/2009	22492	MW	285	308				PIT	96500000072648	ADIPOSE		0

Appendix F Table F1. Biological characteristics data for sampled fish, Site C Peace River Fish Inventory 2009.

Section	Site	Date	FishID	Species	Fork Len (mm)	Wt. (g)	Sexual Mat.	Age Struct.	Age	Tag Type	Tag No.	Fin Clip	DELT	Capt. Code
LF0305		9/9/2009	22493	MW	360	516				PIT	965000000067480	ADIPOSE		0
LF0305		9/9/2009	22494	MW	175	64								0
LF0305		9/9/2009	22495	MW	293	262				PIT	965000000005291	ADIPOSE		0
LF0305		9/9/2009	22496	MW	213	102								0
LF0305		9/9/2009	22497	MW	334	388				PIT	965000000068638	ADIPOSE		0
LF0305		9/9/2009	22498	MW	153	38								0
LF0305		9/9/2009	22499	MW	303	314				PIT	965000000241752			2
LF0305		9/9/2009	22500	MW	180	60								0
LF0305		9/9/2009	22501	CSU	219	136								0
LF0305		9/9/2009	22502	MW	285	296				PIT	965000000071769	ADIPOSE		0
LF0305		9/9/2009	22503	MW	237	146								0
LF0305		9/9/2009	22504	RB	177	64								0
LF0305		9/9/2009	22505	GR	328	462				PIT	965000000005753	ADIPOSE		0
LF0305		9/9/2009	22506	RB	172	56								0
LF0305		9/9/2009	22507	LSU	392	876								0
LF0305		9/9/2009	22508	LSU	338	554								0
LF0305		9/9/2009	22509	LSU	366	626								0
LF0305		9/9/2009	22510	LSU	410	952								0
LF0305		9/9/2009	22511	GR	205	118								0
LF0305		9/9/2009	22512	LSU	394	704								0
LF0305		9/9/2009	22513	LSU	364	626								0
LF0305		9/9/2009	22514	LSU	401	846								0
LF0305		9/9/2009	22515	MW	173	64								0
LF0305		9/9/2009	22516	LSU	383	654								0
LF0305		9/9/2009	22517	LSU	388	746								0
LF0305		9/9/2009	22518	LSU	394	784								0
LF0305		9/9/2009	22519	LSU	338	508								0
LF0305		9/9/2009	22520	RB	188	78								0
LF0305		9/9/2009	22521	MW	86	8								0
LF0305		9/9/2009	22522	MW	367	588				PIT	965000000071990	ADIPOSE		0
LF0305		9/9/2009	22523	MW	378	582				PIT	965000000072074	ADIPOSE		0
LF0305		9/9/2009	22524	MW	433	1092				PIT	965000000071534	ADIPOSE		0
LF0305		9/9/2009	22525	MW	301	388				PIT	965000000068459	ADIPOSE		0
LF0305		9/9/2009	22526	MW	337	386				PIT	965000000068169	ADIPOSE		0
LF0305		9/9/2009	22527	MW	300	332				PIT	965000000247691			2
LF0305		9/9/2009	22528	MW	258	192				PIT	965000000071853	ADIPOSE		0
LF0305		9/9/2009	22529	MW	395	624				PIT	965000000072736	ADIPOSE		0
LF0305		9/9/2009	22530	MW	401	742				PIT	965000000243532			2
LF0305		9/9/2009	22531	MW	363	536				PIT	965000000071325	ADIPOSE		0
LF0305		9/9/2009	22532	MW	345	332				PIT	965000000244656			2
LF0305		9/9/2009	22533	MW	379	526				PIT	965000000072594	ADIPOSE		0
LF0305		9/9/2009	22534	MW	239	158								0
LF0305		9/9/2009	22535	MW	300	322								0
LF0305		9/9/2009	22536	MW	288	330				PIT	965000000070500	ADIPOSE		0
LF0305		9/9/2009	22537	BT	225	104								0
LF0305		9/9/2009	22538	MW	317	376				PIT	965000000065700	ADIPOSE		0
LF0305		9/9/2009	22539	MW	344	468				PIT	965000000009933			2
LF0305		9/9/2009	22540	MW	329	398				PIT	965000000070219			2
LF0305		9/9/2009	22541	MW	252	182				PIT	965000000072705	ADIPOSE		0
LF0305		9/9/2009	22542	MW	176	64								0
LF0305		9/9/2009	22543	MW	305	288				FLOY	8950			2
LF0305		9/9/2009	22544	MW	368	574				PIT	965000000071577	ADIPOSE		0
LF0305		9/9/2009	22545	MW	383	630				PIT	965000000071432	ADIPOSE		0
LF0305		9/9/2009	22546	MW	343	440				PIT	965000000068881	ADIPOSE		0
LF0305		9/9/2009	22547	MW	329	386				PIT	965000000069302	ADIPOSE		0
LF0305		9/9/2009	22548	MW	232	140								0
LF0305		9/9/2009	22549	MW	178	66								0
LF0305		9/9/2009	22550	MW	327	372				PIT	965000000085498			2
LF0305		9/9/2009	22551	MW	164	48								0
LF0305		9/9/2009	22552	MW	100	12								0
LF0305		9/9/2009	22553	MW	246	186								0
LF0305		9/9/2009	22554	MW	167	50								0
LF0305		9/9/2009	22555	MW	300	300				PIT	965000000072882	ADIPOSE		0
LF0305		9/9/2009	22556	MW	201	96								0
LF0305		9/9/2009	22557	MW	288	260				PIT	965000000091431			2
LF0305		9/9/2009	22558	LSU	380	700								0
LF0305		9/9/2009	22559	MW	243	164								0
LF0305		9/9/2009	22560	MW	370	484				PIT	965000000070082	ADIPOSE		0
LF0305		9/9/2009	22561	RB	183	80								0
LF0305		9/9/2009	22562	MW	347	458				PIT	965000000071140	ADIPOSE		0
LF0305		9/9/2009	22563	BT	253	168				PIT	965000000072356	ADIPOSE		0
LF0305		9/9/2009	22564	MW	240	152								0
LF0305		9/9/2009	22565	MW	372	572				PIT	965000000005524	ADIPOSE		0
LF0305		9/9/2009	22566	GR	189	98								0
LF0305		9/9/2009	22567	MW	253	182				PIT	965000000072261			2
LF0305		9/9/2009	22568	MW	280	248				PIT	965000000007843	ADIPOSE		0
LF0305		9/9/2009	22569	MW	150	36								0
LF0305		9/9/2009	22570	MW	252	164				PIT	965000000072318	ADIPOSE		0
LF0305		9/9/2009	22571	MW	224	120								0
LF0305		9/9/2009	22572	MW	243	160								0
LF0306		5/19/2009	1820	CSU	446	1410				PIT	965000000109784			0
LF0306		5/19/2009	1821	MW	248	180								0
LF0306		5/19/2009	1822	MW	280	244								0

Appendix F Table F1. Biological characteristics data for sampled fish, Site C Peace River Fish Inventory 2009.

Section	Site	Date	FishID	Species	Fork Len (mm)	Wt. (g)	Sexual Mat.	Age Struct.	Age	Tag Type	Tag No.	Fin Clip	DELT	Capt. Code
LF0306		5/19/2009	1823	MW	340	426								5
LF0306		5/19/2009	1824	MW	318	396								0
LF0306		5/19/2009	1825	MW	354	458								0
LF0306		5/19/2009	1826	MW	363	520								0
LF0306		5/19/2009	1827	CSU	437	1320								0
LF0306		5/19/2009	1828	LSU	447	1194				PIT	96500000075239			0
LF0306		5/19/2009	1829	MW	204	102								0
LF0306		5/19/2009	1830	MW	276	230								0
LF0306		5/19/2009	1831	MW	294	276				PIT	0A00711026			2
LF0306		5/19/2009	1832	MW	374	612								0
LF0306		5/19/2009	1833	MW	314	376								0
LF0306		5/19/2009	1834	MW	273	236								0
LF0306		5/19/2009	1835	MW	314	384								0
LF0306		5/19/2009	1836	MW	187	84								0
LF0306		5/19/2009	1837	MW	305	326								0
LF0306		5/19/2009	1838	MW	213	104								0
LF0306		5/19/2009	1839	MW	202	82								0
LF0306		5/19/2009	1840	MW	395	610				PIT	965000000244623			2
LF0306		5/19/2009	1841	CSU	477	1494				PIT	965000000091994			0
LF0306		5/19/2009	1842	CSU	482	1534				PIT	965000000085434			0
LF0306		5/19/2009	1843	MW	332	384								0
LF0306		5/19/2009	1844	MW	321	378								0
LF0306		5/19/2009	1845	LSU	334	474				PIT	965000000075274			0
LF0306		5/19/2009	1846	MW	336	428								0
LF0306		5/19/2009	1847	MW	283	262				PIT	0A00712410			2
LF0306		5/19/2009	1848	MW	300	292								0
LF0306		5/19/2009	1849	MW	352	512								0
LF0306		5/19/2009	1850	MW	348	442								0
LF0306		5/19/2009	1851	MW	220	124								0
LF0306		5/19/2009	1852	MW	355	440				FLOY	341			2
LF0306		5/19/2009	1853	BT	724	4240				PIT	0A00711311			2
LF0306		7/17/2009	5869	MW	376	474				PIT	965000000243758			2
LF0306		7/17/2009	5870	LSU	426			FIN RAY	10	PIT	965000000091271			0
LF0306		7/17/2009	5871	CSU	545			FIN RAY		PIT	965000000090798			0
LF0306		7/17/2009	5872	LSU	410	794		FIN RAY	10	PIT	965000000107462			0
LF0306		7/17/2009	5873	LSU	423	842		FIN RAY	10	PIT	965000000075001			0
LF0306		7/17/2009	5874	LSU	453	1320		FIN RAY	16	PIT	965000000074126			0
LF0306		7/17/2009	5875	MW	315	332				PIT	965000000247566			2
LF0306		7/17/2009	5876	MW	357	460								0
LF0306		7/17/2009	5877	CSU	530	1840		FIN RAY		PIT	965000000074547		LL	0
LF0306		7/17/2009	5878	LSU	433	980		FIN RAY	11	PIT	965000000089846			0
LF0306		7/17/2009	5879	LSU	352	536		FIN RAY	7	PIT	965000000088924			0
LF0306		7/17/2009	5880	MW	286	254								0
LF0306		7/17/2009	5881	LSU	411	832		FIN RAY	11	PIT	965000000107595			0
LF0306		7/17/2009	5882	CSU	428	1072		FIN RAY	11	PIT	965000000108133			0
LF0306		7/17/2009	5883	CSU	468	1326		FIN RAY		PIT	965000000110408			0
LF0306		7/17/2009	5884	LSU	355	518		FIN RAY	6	PIT	965000000088302			0
LF0306		7/17/2009	5885	LSU	334	464		FIN RAY	7	PIT	965000000084655			0
LF0306		7/17/2009	5886	CSU	403	804		FIN RAY	10	PIT	965000000109782			0
LF0306		7/17/2009	5887	LSU	360	514		FIN RAY	7	PIT	965000000083798			0
LF0306		7/17/2009	5888	LSU	374	662		FIN RAY	9	PIT	965000000074765			0
LF0306		7/17/2009	5889	CSU	535	1816		FIN RAY	15	PIT	965000000247647			0
LF0306		7/17/2009	5890	LSU	364	556		FIN RAY	6	PIT	965000000074438			0
LF0306		7/17/2009	5891	LSU	430	978		FIN RAY	11	PIT	965000000085548			0
LF0306		7/17/2009	5892	CSU	545	2084		FIN RAY	23	PIT	965000000110272			0
LF0306		7/17/2009	5893	MW	333	400				FLOY	3025			2
LF0306		7/17/2009	5894	MW	362	526								0
LF0306		7/17/2009	5895	MW	233	130								0
LF0306		7/17/2009	5896	LSU	275	244		FIN RAY	5	PIT	965000000104605			0
LF0306		7/17/2009	5897	MW	231	146								0
LF0306		7/17/2009	5898	LSU	357	556		FIN RAY	7	PIT	965000000074888			0
LF0306		9/10/2009	22573	CSU	577	2800								0
LF0306		9/10/2009	22574	LSU	459	1550								0
LF0306		9/10/2009	22575	NSC	439									0
LF0306		9/10/2009	22576	LSU	414									0
LF0306		9/10/2009	22577	LSU	422	898								0
LF0306		9/10/2009	22578	LSU	350	600								0
LF0306		9/10/2009	22579	LSU	440	1058								0
LF0306		9/10/2009	22580	LSU	395	830								0
LF0306		9/10/2009	22581	LSU	393	770								0
LF0306		9/10/2009	22582	WP	430	932								0
LF0306		9/10/2009	22583	LSU	350	520								0
LF0306		9/10/2009	22584	LSU	431	1044								0
LF0306		9/10/2009	22585	LSU	394	702								0
LF0306		9/10/2009	22586	BT	760	4280				PIT	965000000005749		ADIPOSE	0
LF0306		9/10/2009	22587	MW	463	1190				PIT	965000000069765		ADIPOSE	0
LF0306		9/10/2009	22588	MW	150	49								0
LF0306		9/10/2009	22589	MW	387	580				PIT	965000000085857			2
LF0306		9/10/2009	22590	MW	363	498				PIT	965000000072874		ADIPOSE	0
LF0306		9/10/2009	22591	MW	366	548				PIT	965000000064614		ADIPOSE	0
LF0306		9/10/2009	22592	MW	348	474				PIT	965000000071671		ADIPOSE	5
LF0306		9/10/2009	22593	MW	161	46								0
LF0306		9/10/2009	22594	MW	364	546				PIT	965000000072355			2

Appendix F Table F1. Biological characteristics data for sampled fish, Site C Peace River Fish Inventory 2009.

Section	Site	Date	FishID	Species	Fork Len (mm)	Wt. (g)	Sexual Mat.	Age Struct.	Age	Tag Type	Tag No.	Fin Clip	DELT	Capt. Code
LF0306		9/10/2009	22595	MW	297	302				PIT	96500000003943	ADIPOSE		0
LF0306		9/10/2009	22596	MW	313	328				PIT	965000000070918	ADIPOSE		0
LF0306		9/10/2009	22597	MW	364	498				PIT	965000000077368			2
LF0306		9/10/2009	22598	MW	275	220				PIT	965000000070835			2
LF0306		9/10/2009	22599	MW	319	326				PIT	0A00720221			2
LF0306		9/10/2009	22600	MW	349	562				PIT	965000000066945	ADIPOSE		0
LF0306		9/10/2009	22601	MW	290	288				PIT	965000000067768	ADIPOSE		0
LF0306		9/10/2009	22602	MW	300	288				PIT	965000000066928	ADIPOSE		0
LF0306		9/10/2009	22603	LSU	347	544								0
LF0306		9/10/2009	22604	LSU	353	582								0
LF0306		9/10/2009	22605	LSU	390	630								0
LF0306		9/10/2009	22606	MW	343	434				PIT	96500000001329	ADIPOSE		0
LF0306		9/10/2009	22607	MW	316	318				PIT	965000000070339	ADIPOSE		0
LF0306		9/10/2009	22608	MW	292	264				PIT	965000000076689			2
LF0306		9/10/2009	22609	LSU	428	1078								0
LF0306		9/10/2009	22610	LSU	237	160								0
LF0306		9/10/2009	22611	MW	302	318				PIT	965000000069317	ADIPOSE		0
LF0306		9/10/2009	22612	MW	158	44								0
LF0306		9/10/2009	22613	MW	335	416				PIT	965000000008204	ADIPOSE		0
LF0306		9/10/2009	22614	MW	232	128								0
LF0306		9/10/2009	22615	MW	138	26								0
LF0306		9/10/2009	22616	MW	291	266				PIT	965000000073007	ADIPOSE		0
LF0306		9/10/2009	22617	MW	280	262				PIT	965000000070358	ADIPOSE		0
LF0306		9/10/2009	22618	MW	264	172				PIT	965000000070559	ADIPOSE		0
LF0306		9/10/2009	22619	MW	366	504				PIT	965000000070746	ADIPOSE		0
LF0306		9/10/2009	22620	MW	342	450				PIT	965000000240613			2
LF0306		9/10/2009	22621	MW	325	344				PIT	965000000069720	ADIPOSE		0
LF0306		9/10/2009	22622	MW	161	46								0
LF0306		9/10/2009	22623	MW	207	92								0
LF0306		9/10/2009	22624	MW	252	204				PIT	965000000071836	ADIPOSE		0
LF0306		9/10/2009	22625	MW	342	410								1
LF0306		9/10/2009	22626	MW	248	184								0
LF0306		9/10/2009	22627	MW	324	372				PIT	965000000072428	ADIPOSE		0
LF0306		9/10/2009	22628	MW	382	568				PIT	965000000005407	ADIPOSE		0
LF0306		9/10/2009	22629	MW	328	426				PIT	965000000067067			2
LF0306		9/10/2009	22630	MW	356	454				PIT	9650000000010103	ADIPOSE		0
LF0306		9/10/2009	22631	MW	172	52								0
LF0306		9/10/2009	22632	MW	243	184								0
LF0306		9/10/2009	22633	MW	325	428				PIT	965000000002988			2
LF0306		9/10/2009	22634	MW	237	138								0
LF0306		9/10/2009	22635	MW	259	192				PIT	965000000004213	ADIPOSE		0
LF0306		9/10/2009	22636	MW	250	174				PIT	965000000070139	ADIPOSE		0
LF0306		9/10/2009	22637	MW	310	370				PIT	965000000070799			2
LF0306		9/10/2009	22638	MW	207	90								0
LF0306		9/10/2009	22639	MW	316	366				PIT	965000000069586	ADIPOSE		0
LF0306		9/10/2009	22640	MW	323	348				PIT	965000000071963	ADIPOSE		0
LF0306		9/10/2009	22641	MW	238	162								0
LF0306		9/10/2009	22642	MW	219	118								0
LF0306		9/10/2009	22643	MW	159	48								0
LF0306		9/10/2009	22644	MW	168	54								0
LF0306		9/10/2009	22645	MW	290	278								1
LF0307		5/20/2009	2123	MW	334	394				PIT	965000000239022			2
LF0307		5/20/2009	2124	MW	321	384								0
LF0307		5/20/2009	2125	MW	289	300								0
LF0307		5/20/2009	2126	MW	357	414								0
LF0307		5/20/2009	2127	MW	276	260								0
LF0307		5/20/2009	2128	MW	354	542								0
LF0307		5/20/2009	2129	MW	270	254								0
LF0307		5/20/2009	2130	MW	278	218								0
LF0307		5/20/2009	2131	MW	378	572								0
LF0307		5/20/2009	2132	MW	307	338								0
LF0307		5/20/2009	2133	MW	330	408								0
LF0307		5/20/2009	2134	MW	324	382								0
LF0307		5/20/2009	2135	MW	286	294								0
LF0307		5/20/2009	2136	MW	247	194								0
LF0307		5/20/2009	2137	MW	264	210								0
LF0307		5/20/2009	2138	MW	304	320								0
LF0307		5/20/2009	2139	MW	351	444				PIT	965000000239978			2
LF0307		5/20/2009	2140	MW	218	134								0
LF0307		5/20/2009	2141	MW	259	202								0
LF0307		5/20/2009	2142	MW	312	312								0
LF0307		5/20/2009	2143	MW	372	528								0
LF0307		5/20/2009	2144	MW	304	298								0
LF0307		5/20/2009	2145	MW	277	238				PIT	965000000243859			2
LF0307		5/20/2009	2146	MW	251	174								0
LF0307		5/20/2009	2147	MW	222	130								0
LF0307		5/20/2009	2148	MW	346	482								0
LF0307		5/20/2009	2149	MW	248	186								0
LF0307		5/20/2009	2150	MW	214	122								0
LF0307		5/20/2009	2151	MW	262	190								0
LF0307		5/20/2009	2152	MW	417	794								0
LF0307		5/20/2009	2153	MW	308	298								0
LF0307		5/20/2009	2154	MW	282	236				PIT	965000000082742			2

Appendix F Table F1. Biological characteristics data for sampled fish, Site C Peace River Fish Inventory 2009.

Section	Site	Date	FishID	Species	Fork Len (mm)	Wt. (g)	Sexual Mat.	Age Struct.	Age	Tag Type	Tag No.	Fin Clip	DELT	Capt. Code
LF0307		5/20/2009	2155	MW	283	240								0
LF0307		5/20/2009	2156	MW	324	344								0
LF0307		5/20/2009	2157	MW	221	146								0
LF0307		5/20/2009	2158	MW	253	202								0
LF0307		5/20/2009	2159	MW	220	124								0
LF0307		5/20/2009	2160	MW	253	178								0
LF0307		5/20/2009	2161	MW	222	114								0
LF0307		5/20/2009	2162	MW	341	362								0
LF0307		5/20/2009	2163	MW	352	474								0
LF0307		5/20/2009	2164	MW	248	176								0
LF0307		5/20/2009	2165	MW	241	162								0
LF0307		5/20/2009	2166	MW	291	288								0
LF0307		5/20/2009	2167	MW	252	222								0
LF0307		5/20/2009	2168	MW	276	278								0
LF0307		5/20/2009	2169	MW	274	288								0
LF0307		5/20/2009	2170	MW	230	144								0
LF0307		5/20/2009	2171	MW	247	170								0
LF0307		5/20/2009	2172	MW	221	120								0
LF0307		5/20/2009	2173	MW	262	250								0
LF0307		5/20/2009	2174	MW	294	294								0
LF0307		5/20/2009	2175	MW	324	400								0
LF0307		5/20/2009	2176	MW	276	228								0
LF0307		5/20/2009	2177	MW	321	384				PIT	0A00710561			2
LF0307		5/20/2009	2178	MW	330	348								0
LF0307		5/20/2009	2179	MW	364	458				PIT	0A00716812			2
LF0307		5/20/2009	2180	MW	328	396								0
LF0307		5/20/2009	2181	MW	268	236								0
LF0307		5/20/2009	2182	MW	257	238								0
LF0307		5/20/2009	2183	MW	222	132								0
LF0307		5/20/2009	2184	MW	315	310								0
LF0307		5/20/2009	2185	MW	343	374				PIT	965000000246996			2
LF0307		5/20/2009	2186	MW	289	354				PIT	965000000247258			2
LF0307		5/20/2009	2187	MW	258	226								0
LF0307		5/20/2009	2188	MW	284	298								0
LF0307		5/20/2009	2189	MW	294	282				PIT	0A00740240			2
LF0307		5/20/2009	2190	MW	302	274								0
LF0307		5/20/2009	2191	MW	224	104								0
LF0307		5/20/2009	2192	MW	270	226								0
LF0307		5/20/2009	2193	MW	195	86								0
LF0307		5/20/2009	2194	MW	194	90								0
LF0307		5/20/2009	2195	MW	264	244								0
LF0307		5/20/2009	2196	MW	457	1126				FLOY	4404			2
LF0307		5/20/2009	2197	MW	325	386								0
LF0307		5/20/2009	2198	MW	285	260								0
LF0307		5/20/2009	2199	MW	211	104								0
LF0307		5/20/2009	2200	MW	233	152								0
LF0307		5/20/2009	2201	MW	272	228				PIT	965000000244950			2
LF0307		5/20/2009	2202	MW	244	196								0
LF0307		5/20/2009	2203	MW	330	374								0
LF0307		5/20/2009	2204	MW	344	428								0
LF0307		5/20/2009	2205	MW	264	216								0
LF0307		5/20/2009	2206	MW	274	244								0
LF0307		5/20/2009	2207	MW	322	372				FLOY	16601			2
LF0307		5/20/2009	2208	MW	237	146								0
LF0307		5/20/2009	2209	MW	258	204								0
LF0307		5/20/2009	2210	MW	319	326				PIT	965000000091827			2
LF0307		5/20/2009	2211	MW	293	282								0
LF0307		5/20/2009	2212	MW	270	264								0
LF0307		5/20/2009	2213	MW	258	206								0
LF0307		5/20/2009	2214	MW	277	228								0
LF0307		5/20/2009	2215	MW	260	216								0
LF0307		5/20/2009	2216	MW	221	142								0
LF0307		5/20/2009	2217	MW	480	1464								0
LF0307		5/20/2009	2218	MW	225	124								0
LF0307		5/20/2009	2219	MW	294	266								0
LF0307		5/20/2009	2220	MW	307	314								0
LF0307		5/20/2009	2221	MW	230	152								0
LF0307		5/20/2009	2222	MW	345	458								0
LF0307		5/20/2009	2223	MW	182	60								0
LF0307		5/20/2009	2224	MW	221	130								0
LF0307		5/20/2009	2225	MW	337	394				PIT	965000000245757			2
LF0307		5/20/2009	2226	MW	295	270				PIT	965000000078589			2
LF0307		5/20/2009	2227	MW	217	130								0
LF0307		5/20/2009	2228	MW	219	130								0
LF0307		5/20/2009	2229	MW	179	60								0
LF0307		5/20/2009	2230	MW	236	170								0
LF0307		5/20/2009	2231	MW	253	196								0
LF0307		5/20/2009	2232	MW	260	176								0
LF0307		5/20/2009	2233	LT	501	1342				PIT	965000000074433			0
LF0307		7/18/2009	6108	MW	419	742								0
LF0307		7/18/2009	6109	LSU	365	562				PIT	965000000088436			0
LF0307		7/18/2009	6110	MW	351	492								0
LF0307		7/18/2009	6111	MW	210	112								0

Appendix F Table F1. Biological characteristics data for sampled fish, Site C Peace River Fish Inventory 2009.

Section	Site	Date	FishID	Species	Fork Len (mm)	Wt. (g)	Sexual Mat.	Age Struct.	Age	Tag Type	Tag No.	Fin Clip	DELT	Capt. Code
LF0307		7/18/2009	6112	MW	304	298								0
LF0307		7/18/2009	6113	LSU	412	796				PIT	96500000091289			0
LF0307		7/18/2009	6114	MW	370	570								0
LF0307		7/18/2009	6115	MW	272	248								0
LF0307		7/18/2009	6116	LSU	351	524				PIT	965000000108414			0
LF0307		7/18/2009	6117	MW	223	124								0
LF0307		7/18/2009	6118	MW	328	384								0
LF0307		7/18/2009	6119	MW	372	532								0
LF0307		7/18/2009	6120	MW	307	338				PIT	0A00735723			2
LF0307		7/18/2009	6121	MW	316	352								0
LF0307		7/18/2009	6122	MW	222	122								0
LF0307		7/18/2009	6123	MW	290	262								0
LF0307		7/18/2009	6124	MW	285	248								0
LF0307		7/18/2009	6125	MW	323	344								0
LF0307		7/18/2009	6126	GR	323	464				PIT	965000000088001			2
LF0307		7/18/2009	6127	MW	190	68								0
LF0307		7/18/2009	6128	MW	292	274								0
LF0307		7/18/2009	6129	MW	224	126								0
LF0307		7/18/2009	6130	MW	279	208								0
LF0307		7/18/2009	6131	MW	298	288								0
LF0307		7/18/2009	6132	MW	261	212								0
LF0307		7/18/2009	6133	MW	323	362				PIT	0A00744124			2
LF0307		7/18/2009	6134	MW	364	512				PIT	0A00723117			2
LF0307		7/18/2009	6135	MW	310	322				PIT	965000000246518			2
LF0307		7/18/2009	6136	CSU	512	1662				PIT	965000000109273			0
LF0307		7/18/2009	6137	MW	363	448				FLOY	11275			2
LF0307		7/18/2009	6138	MW	228	128								0
LF0307		7/18/2009	6139	MW	440	946								0
LF0307		7/18/2009	6140	MW	345	360				PIT	4D00012941			2
LF0307		7/18/2009	6141	MW	223	114								0
LF0307		7/18/2009	6142	MW	237	140								0
LF0307		7/18/2009	6143	MW	179	60								0
LF0307		7/18/2009	6144	MW	227	132								0
LF0307		7/18/2009	6145	CSU	529	1748				PIT	965000000084556			0
LF0307		7/18/2009	6146	MW	233	140								0
LF0307		7/18/2009	6147	MW	288	256								0
LF0307		7/18/2009	6148	MW	207	108								0
LF0307		7/18/2009	6149	MW	225	124								0
LF0307		7/18/2009	6150	MW	231	132								0
LF0307		7/18/2009	6151	MW	213	108								0
LF0307		7/18/2009	6152	MW	356	468				PIT	965000000245612			2
LF0307		7/18/2009	6153	MW	141	30								0
LF0307		7/18/2009	6154	MW	240	146								0
LF0307		7/18/2009	6155	MW	200	80								0
LF0307		7/18/2009	6156	MW	238	158								0
LF0307		7/18/2009	6157	MW	302	304								0
LF0307		7/18/2009	6158	MW	235	136								0
LF0307		7/18/2009	6159	MW	232	144								0
LF0307		7/18/2009	6160	MW	222	124								0
LF0307		7/18/2009	6161	MW	212	98								0
LF0307		7/18/2009	6162	MW	213	116								0
LF0307		7/18/2009	6163	MW	319	312				PIT	965000000242751			2
LF0307		7/18/2009	6164	MW	214	94								0
LF0307		7/18/2009	6165	MW	197	86								0
LF0307		7/18/2009	6166	MW	245	150								0
LF0307		7/18/2009	6167	MW	322	376								0
LF0307		7/18/2009	6168	MW	226	136								0
LF0307		7/18/2009	6169	MW	325	378								0
LF0307		7/18/2009	6170	MW	190	80								0
LF0307		7/18/2009	6171	MW	198	92								0
LF0307		7/18/2009	6172	MW	218	112								0
LF0307		7/18/2009	6173	MW	213	114								0
LF0307		7/18/2009	6174	MW	342	400								0
LF0307		7/18/2009	6175	MW	332	404								0
LF0307		7/18/2009	6176	MW	222	112								0
LF0307		7/18/2009	6177	MW	255	192								0
LF0307		7/18/2009	6178	MW	239	142								0
LF0307		7/18/2009	6179	BT	440	850		FIN RAY	4	PIT	965000000084157			0
LF0307		7/18/2009	6180	BT	681	2910				PIT	0A00711441			2
LF0307		9/10/2009	22646	MW	230	148								0
LF0307		9/10/2009	22647	MW	331	406				PIT	965000000239735			2
LF0307		9/10/2009	22648	MW	360	464				PIT	965000000072750			2
LF0307		9/10/2009	22649	MW	366	532				PIT	965000000093578			2
LF0307		9/10/2009	22650	MW	284	276				PIT	965000000070010	ADIPOSE		0
LF0307		9/10/2009	22651	MW	350	384				PIT	965000000242568			2
LF0307		9/10/2009	22652	MW	253	164				PIT	965000000071661	ADIPOSE		0
LF0307		9/10/2009	22653	MW	229	132								0
LF0307		9/10/2009	22654	MW	342	454				FLOY	9025			2
LF0307		9/10/2009	22655	MW	298	304				PIT	965000000072739	ADIPOSE		0
LF0307		9/10/2009	22656	MW	231	134								0
LF0307		9/10/2009	22657	MW	247	164								0
LF0307		9/10/2009	22658	MW	242	170								0
LF0307		9/10/2009	22659	MW	210	118								0

Appendix F Table F1. Biological characteristics data for sampled fish, Site C Peace River Fish Inventory 2009.

Section	Site	Date	FishID	Species	Fork Len (mm)	Wt. (g)	Sexual Mat.	Age Struct.	Age	Tag Type	Tag No.	Fin Clip	DELT	Capt. Code
	LF0307	9/10/2009	22660	MW	231	138								0
	LF0307	9/10/2009	22661	MW	266	218				PIT	96500000006432	ADIPOSE		0
	LF0307	9/10/2009	22662	MW	319	396				PIT	965000000245718			2
	LF0307	9/10/2009	22663	MW	317	382				PIT	965000000070199			2
	LF0307	9/10/2009	22664	MW	293	290				PIT	965000000069778	ADIPOSE		0
	LF0307	9/10/2009	22665	MW	238	130								0
	LF0307	9/10/2009	22666	MW	222	118								0
	LF0307	9/10/2009	22667	MW	246	166								0
	LF0307	9/10/2009	22668	MW	338	432				PIT	965000000069040	ADIPOSE		0
	LF0307	9/10/2009	22669	MW	283	296				PIT	96500000007483	ADIPOSE		0
	LF0307	9/10/2009	22670	MW	270	248				PIT	965000000069311	ADIPOSE		0
	LF0307	9/10/2009	22671	MW	241	174								0
	LF0307	9/10/2009	22672	MW	343	396				FLOY	8151			2
	LF0307	9/10/2009	22673	MW	226	132								0
	LF0307	9/10/2009	22674	MW	210	104								0
	LF0307	9/10/2009	22675	MW	164	46								0
	LF0308	5/20/2009	2321	BT	560	2280				PIT	965000000085718			2
	LF0308	5/20/2009	2322	MW	441	844								0
	LF0308	5/20/2009	2323	MW	252	182								0
	LF0308	5/20/2009	2324	MW	256	192								0
	LF0308	5/20/2009	2325	MW	291	264								0
	LF0308	5/20/2009	2326	MW	328	388								0
	LF0308	5/20/2009	2327	MW	262	202								0
	LF0308	5/20/2009	2328	MW	271	254								0
	LF0308	5/20/2009	2329	MW	292	270								0
	LF0308	5/20/2009	2330	MW	279	258				PIT	965000000246810			2
	LF0308	5/20/2009	2331	MW	275									0
	LF0308	5/20/2009	2332	MW	226	118								0
	LF0308	5/20/2009	2333	MW	303	346								0
	LF0308	5/20/2009	2334	MW	339	466								0
	LF0308	5/20/2009	2335	MW	293	250								0
	LF0308	5/20/2009	2336	MW	306	302				PIT	965000000243539			2
	LF0308	5/20/2009	2337	MW	318	324								0
	LF0308	5/20/2009	2338	MW	252	206								0
	LF0308	5/20/2009	2339	MW	299	278								0
	LF0308	5/20/2009	2340	MW	241	188								0
	LF0308	5/20/2009	2341	MW	240	146								0
	LF0308	5/20/2009	2342	MW	236	150								0
	LF0308	5/20/2009	2343	MW	224	120								0
	LF0308	5/20/2009	2344	MW	215	112								0
	LF0308	5/20/2009	2345	MW	216	100								0
	LF0308	5/20/2009	2346	MW	358	512								0
	LF0308	5/20/2009	2347	MW	320	330								0
	LF0308	5/20/2009	2348	MW	312	316				PIT	965000000241560			2
	LF0308	5/20/2009	2349	MW	265	214								0
	LF0308	5/20/2009	2350	MW	275	210				PIT	965000000246342			2
	LF0308	5/20/2009	2351	MW	230	152								0
	LF0308	5/20/2009	2352	MW	236	146								0
	LF0308	5/20/2009	2353	MW	314	318								0
	LF0308	5/20/2009	2354	MW	351	484								0
	LF0308	5/20/2009	2355	MW	281	234								0
	LF0308	5/20/2009	2356	MW	270	210								0
	LF0308	5/20/2009	2357	MW	275	208				PIT	965000000238356			2
	LF0308	5/20/2009	2358	MW	222	114								0
	LF0308	5/20/2009	2359	MW	228	128								0
	LF0308	5/20/2009	2360	MW	296	250								0
	LF0308	5/20/2009	2361	MW	205	94								0
	LF0308	5/20/2009	2362	MW	208	96								0
	LF0308	5/20/2009	2363	MW	228	136								0
	LF0308	5/20/2009	2364	MW	324	400								0
	LF0308	5/20/2009	2365	MW	275	228								0
	LF0308	5/20/2009	2366	MW	273	206				PIT	965000000243640			2
	LF0308	5/20/2009	2367	MW	244	174								0
	LF0308	5/20/2009	2368	MW	321	348								0
	LF0308	5/20/2009	2369	MW	308	334								0
	LF0308	5/20/2009	2370	MW	272	210								0
	LF0308	5/20/2009	2371	MW	259	170								0
	LF0308	5/20/2009	2372	MW	210	110								0
	LF0308	5/20/2009	2373	MW	347	470								0
	LF0308	5/20/2009	2374	MW	265	214								0
	LF0308	5/20/2009	2375	MW	260	174								0
	LF0308	5/20/2009	2376	MW	219	104								0
	LF0308	5/20/2009	2377	MW	230	134								0
	LF0308	5/20/2009	2378	MW	195	86								0
	LF0308	5/20/2009	2379	MW	300	308								0
	LF0308	5/20/2009	2380	MW	305	322								0
	LF0308	5/20/2009	2381	MW	339	382								0
	LF0308	5/20/2009	2382	MW	275	204								0
	LF0308	5/20/2009	2383	MW	322	308				PIT	0A00746631			2
	LF0308	5/20/2009	2384	MW	206	98								0
	LF0308	5/20/2009	2385	MW	215	96								0
	LF0308	5/20/2009	2386	MW	213	92								0
	LF0308	5/20/2009	2387	MW	256	200								0

Appendix F Table F1. Biological characteristics data for sampled fish, Site C Peace River Fish Inventory 2009.

Section	Site	Date	FishID	Species	Fork Len (mm)	Wt. (g)	Sexual Mat.	Age Struct.	Age	Tag Type	Tag No.	Fin Clip	DELT	Capt. Code
LF0308		5/20/2009	2388	MW	294	256								0
LF0308		5/20/2009	2389	MW	300	282				FLOY	15828			2
LF0308		5/20/2009	2390	MW	282	240								0
LF0308		5/20/2009	2391	MW	202	102								0
LF0308		5/20/2009	2392	MW	263	226								0
LF0308		5/20/2009	2393	MW	241	178								0
LF0308		5/20/2009	2394	MW	226	134								0
LF0308		5/20/2009	2395	MW	217	106								0
LF0308		5/20/2009	2396	MW	238	140								0
LF0308		5/20/2009	2397	MW	232	124								0
LF0308		5/20/2009	2398	MW	234	138								0
LF0308		5/20/2009	2399	MW	281	250								0
LF0308		5/20/2009	2400	MW	224	114								0
LF0308		5/20/2009	2401	MW	217	108								0
LF0308		5/20/2009	2402	MW	218	114								0
LF0308		5/20/2009	2403	MW	309	298				FLOY	16192			2
LF0308		7/18/2009	6181	MW	434	858				FLOY	9036			2
LF0308		7/18/2009	6182	MW	285	240				PIT	96500000243859			2
LF0308		7/18/2009	6183	LSU	404	764				PIT	965000000086036		EL	0
LF0308		7/18/2009	6184	MW	144	28								0
LF0308		7/18/2009	6185	MW	406	724				FLOY	6091			2
LF0308		7/18/2009	6186	MW	189	70								0
LF0308		7/18/2009	6187	MW	350	414				PIT	0A00711303			2
LF0308		7/18/2009	6188	MW	318	386				FLOY	16518			2
LF0308		7/18/2009	6189	MW	379	496				FLOY	7298			2
LF0308		7/18/2009	6190	MW	286	278								0
LF0308		7/18/2009	6191	MW	220	120								0
LF0308		7/18/2009	6192	MW	229	140								0
LF0308		7/18/2009	6193	MW	300	346				PIT	965000000239817			2
LF0308		7/18/2009	6194	MW	252	196								0
LF0308		7/18/2009	6195	MW	219	128								0
LF0308		7/18/2009	6196	RB	170	52		SCALES						0
LF0308		7/18/2009	6197	MW	280	264								0
LF0308		7/18/2009	6198	MW	300	298				FLOY	15831			2
LF0308		7/18/2009	6199	GR	317	366		SCALES					LL	0
LF0308		7/18/2009	6200	MW	370	518				PIT	4D00040576			2
LF0308		7/18/2009	6201	MW	267	220								0
LF0308		7/18/2009	6202	MW	228	142								0
LF0308		7/18/2009	6203	LSU	388	692				PIT	965000000108711			0
LF0308		7/18/2009	6204	MW	282	288				PIT	965000000243306			2
LF0308		7/18/2009	6205	MW	225	140								0
LF0308		7/18/2009	6206	LSU	167	62								0
LF0308		7/18/2009	6207	MW	303	294								0
LF0308		7/18/2009	6208	MW	290	262								0
LF0308		7/18/2009	6209	MW	262	196								0
LF0308		7/18/2009	6210	CSU	520	1842				PIT	965000000108844			0
LF0308		7/18/2009	6211	LSU	380	714				PIT	965000000091159			0
LF0308		7/18/2009	6212	MW	255	194								0
LF0308		7/18/2009	6213	MW	275	222								0
LF0308		7/18/2009	6214	MW	145	30								0
LF0308		7/18/2009	6215	CSU	518	1808				PIT	965000000091277		LL	0
LF0308		7/18/2009	6216	MW	335	392				FLOY	9058			2
LF0308		7/18/2009	6217	MW	315	322				PIT	965000000246587			2
LF0308		7/18/2009	6218	MW	225	130								0
LF0308		7/18/2009	6219	MW	138	26								0
LF0308		7/18/2009	6220	CSU	524	1748				PIT	965000000084556			2
LF0308		7/18/2009	6221	MW	304	286								0
LF0308		7/18/2009	6222	MW	214	104								0
LF0308		7/18/2009	6223	MW	257	198								0
LF0308		7/18/2009	6224	MW	262	200								0
LF0308		7/18/2009	6225	MW	330	344							EL	0
LF0308		7/18/2009	6226	MW	309	356								0
LF0308		7/18/2009	6227	MW	234	152								0
LF0308		7/18/2009	6228	MW	235	142								0
LF0308		7/18/2009	6229	MW	382	556				FLOY	4344			2
LF0308		7/18/2009	6230	MW	223	122								0
LF0308		7/18/2009	6231	MW	273	242								0
LF0308		7/18/2009	6232	MW	224	126								0
LF0308		7/18/2009	6233	MW	215	96								0
LF0308		7/18/2009	6234	MW	190	80								0
LF0308		7/18/2009	6235	LSU	406	826				PIT	965000000092326			0
LF0308		7/18/2009	6236	LSU	382	654				PIT	965000000090649			0
LF0308		7/18/2009	6237	MW	367	648								0
LF0308		7/18/2009	6238	BT	449	1048				PIT	965000000246910			2
LF0308		7/18/2009	6239	MW	374	580				PIT	965000000246108			2
LF0308		7/18/2009	6240	MW	232	134								0
LF0308		7/18/2009	6241	MW	206	100								0
LF0308		7/18/2009	6242	MW	199	94								0
LF0308		7/18/2009	6243	MW	202	94								0
LF0308		7/18/2009	6244	BT	544	1520		FIN RAY	6	PIT	965000000084462			0
LF0308		7/18/2009	6245	MW	232	132								0
LF0308		7/18/2009	6246	MW	186	78								0
LF0308		7/18/2009	6247	MW	382	598								0

Appendix F Table F1. Biological characteristics data for sampled fish, Site C Peace River Fish Inventory 2009.

Section	Site	Date	FishID	Species	Fork Len (mm)	Wt. (g)	Sexual Mat.	Age Struct.	Age	Tag Type	Tag No.	Fin Clip	DELT	Capt. Code
LF0308		7/18/2009	6248	MW	295	268								2
LF0308		7/18/2009	6249	MW	231	143				PIT	965000000246769			0
LF0308		7/18/2009	6250	MW	199	90								0
LF0308		7/18/2009	6251	MW	189	84								0
LF0308		7/18/2009	6252	MW	205	98								0
LF0308		7/18/2009	6253	MW	276	234								0
LF0308		7/18/2009	6254	MW	308	304				PIT	965000000247577			2
LF0308		7/18/2009	6255	MW	289	282				PIT	965000000246688			2
LF0308		7/18/2009	6256	MW	326	332				PIT	965000000247611			2
LF0308		7/18/2009	6257	MW	265	220								0
LF0308		7/18/2009	6258	MW	224	124								0
LF0308		7/18/2009	6259	MW	271	274				PIT	965000000245709			2
LF0308		7/18/2009	6260	MW	351	454								0
LF0308		7/18/2009	6261	MW	292	314				FLOY	11786			2
LF0308		7/18/2009	6262	MW	355	464								0
LF0308		7/18/2009	6263	LSU	371	576				PIT	965000000092110			0
LF0308		7/18/2009	6264	MW	354	468								0
LF0308		7/18/2009	6265	MW	265	200								0
LF0308		7/18/2009	6266	MW	192	86								0
LF0308		7/18/2009	6267	MW	237	126						EL		0
LF0308		7/18/2009	6268	MW	250	184								0
LF0308		7/18/2009	6269	MW	323	370								0
LF0308		7/18/2009	6270	MW	212	116								0
LF0308		7/18/2009	6271	MW	220	130								0
LF0308		7/18/2009	6272	MW	264	212								0
LF0308		9/10/2009	22676	LSU	404	858								0
LF0308		9/10/2009	22677	LSU	420	994								0
LF0308		9/10/2009	22678	LSU	405	814								0
LF0308		9/10/2009	22679	MW	240	152								0
LF0308		9/10/2009	22680	MW	358	536				PIT	96500000070955	ADIPOSE		0
LF0308		9/10/2009	22681	MW	353	448				FLOY	11297			2
LF0308		9/10/2009	22682	MW	366	474				PIT	0A00720072			2
LF0308		9/10/2009	22683	MW	233	134								0
LF0308		9/10/2009	22684	MW	247	172								0
LF0308		9/10/2009	22685	MW	282	246				PIT	965000000090074			2
LF0308		9/10/2009	22686	MW	339	404				PIT	96500000009526	ADIPOSE		0
LF0308		9/10/2009	22687	MW	316	328				PIT	965000000070441	ADIPOSE		0
LF0308		9/10/2009	22688	MW	312	348				PIT	0A00717722			2
LF0308		9/10/2009	22689	MW	240	154								0
LF0308		9/10/2009	22690	MW	254	202				PIT	965000000072593	ADIPOSE		0
LF0308		9/10/2009	22691	MW	282	264				PIT	965000000007111	ADIPOSE		0
LF0308		9/10/2009	22692	MW	290	274				PIT	965000000070085	ADIPOSE		0
LF0308		9/10/2009	22693	MW	238	148								0
LF0308		9/10/2009	22694	MW	230	134								0
LF0308		9/10/2009	22695	MW	240	150								0
LF0308		9/10/2009	22696	MW	246	190								0
LF0308		9/10/2009	22697	MW	253	202				PIT	965000000066386	ADIPOSE		0
LF0308		9/10/2009	22698	MW	244	152								0
LF0308		9/10/2009	22699	MW	267	226				PIT	965000000068142	ADIPOSE		0
LF0308		9/10/2009	22700	MW	234	156								0
LF0308		9/10/2009	22701	MW	216	118								0
LF0308		9/10/2009	22702	MW	215	118								0
LF0308		9/10/2009	22703	MW	163	50								0
LF0308		9/10/2009	22704	MW	226	128								0
LF0308		9/10/2009	22705	MW	248	166								0
LF0308		9/10/2009	22706	MW	260	214				PIT	965000000067651	ADIPOSE		0
LF0308		9/10/2009	22707	MW	251	184				PIT	965000000066384	ADIPOSE		0
LF0308		9/10/2009	22708	MW	235	140								0
LF0308		9/10/2009	22709	MW	225	128								0
LF0308		9/10/2009	22710	MW	172	54								0
LF0308		9/10/2009	22711	MW	160	48								0
LF0308		9/10/2009	22712	MW	242	138								0
LF0308		9/10/2009	22713	MW	163	50								0
LF0309		5/20/2009	2044	MW	281	254								0
LF0309		5/20/2009	2045	MW	240	152								0
LF0309		5/20/2009	2046	MW	398	588								0
LF0309		5/20/2009	2047	MW	286	262								0
LF0309		5/20/2009	2048	MW	317	338				FLOY	16518			2
LF0309		5/20/2009	2049	MW	267	212								0
LF0309		5/20/2009	2050	MW	325	372								0
LF0309		5/20/2009	2051	MW	226	128								0
LF0309		5/20/2009	2052	MW	302	270								0
LF0309		5/20/2009	2053	MW	272	220								0
LF0309		5/20/2009	2054	MW	259	216								0
LF0309		5/20/2009	2055	MW	333	394								0
LF0309		5/20/2009	2056	MW	214	118								0
LF0309		5/20/2009	2057	MW	282	270								0
LF0309		5/20/2009	2058	CSU	454	1238	8			PIT	965000000074534			0
LF0309		5/20/2009	2059	CSU	443	1272	7			PIT	965000000089293			0
LF0309		5/20/2009	2060	CSU	418	1162				PIT	965000000083607			0
LF0309		5/20/2009	2061	MW	294	270								0
LF0309		5/20/2009	2062	MW	285	242				PIT	965000000237976			2
LF0309		5/20/2009	2063	MW	257	182								0

Appendix F Table F1. Biological characteristics data for sampled fish, Site C Peace River Fish Inventory 2009.

Section	Site	Date	FishID	Species	Fork Len (mm)	Wt. (g)	Sexual Mat.	Age Struct.	Age	Tag Type	Tag No.	Fin Clip	DELT	Capt. Code
LF0309		5/20/2009	2064	MW	248	204								0
LF0309		5/20/2009	2065	MW	299	304				PIT	0A00745076			2
LF0309		5/20/2009	2066	MW	209	96								0
LF0309		5/20/2009	2067	MW	222	116								0
LF0309		5/20/2009	2068	MW	220	124								0
LF0309		5/20/2009	2069	MW	215	114								0
LF0309		5/20/2009	2070	MW	256	192								0
LF0309		5/20/2009	2071	MW	298	304				PIT	0A00717519			2
LF0309		5/20/2009	2072	MW	364	480								5
LF0309		5/20/2009	2073	MW	218	112								0
LF0309		5/20/2009	2074	MW	287	238								0
LF0309		5/20/2009	2075	MW	257	204								0
LF0309		5/20/2009	2076	MW	339	364								0
LF0309		5/20/2009	2077	MW	318	388								0
LF0309		5/20/2009	2078	MW	312	300				FLOY	9125			2
LF0309		5/20/2009	2079	MW	361	474								0
LF0309		5/20/2009	2080	MW	272									0
LF0309		5/20/2009	2081	MW	277	238								0
LF0309		5/20/2009	2082	MW	210	118								0
LF0309		5/20/2009	2083	MW	215	120								0
LF0309		5/20/2009	2084	MW	225	126								0
LF0309		5/20/2009	2085	MW	205	102								0
LF0309		5/20/2009	2086	MW	244	168								0
LF0309		7/18/2009	6273	LSU	449	1064				PIT	965000000084089			0
LF0309		7/18/2009	6274	LSU		508				PIT	965000000090795			0
LF0309		7/18/2009	6275	MW	420	806								0
LF0309		7/18/2009	6276	LSU	404	878				PIT	965000000086691			0
LF0309		7/18/2009	6277	MW	429	846								0
LF0309		7/18/2009	6278	MW	393	658				FLOY	10527			2
LF0309		7/18/2009	6279	MW	304	348								0
LF0309		7/18/2009	6280	MW	295	278				PIT	965000000243884			2
LF0309		7/18/2009	6281	MW	258	216								0
LF0309		7/18/2009	6282	MW	392	566								0
LF0309		7/18/2009	6283	MW	189	76								0
LF0309		7/18/2009	6284	MW	242	162								0
LF0309		7/18/2009	6285	MW	206	118								0
LF0309		7/18/2009	6286	MW	333	406								0
LF0309		7/18/2009	6287	GR	282	304				PIT	965000000085817			2
LF0309		7/18/2009	6288	MW	338	412				PIT	965000000248069			2
LF0309		7/18/2009	6289	MW	426	844								0
LF0309		7/18/2009	6290	CSU	463	1326				PIT	965000000088936			0
LF0309		7/18/2009	6291	MW	215	108								0
LF0309		7/18/2009	6292	MW	218	118								0
LF0309		7/18/2009	6293	MW	225	138								0
LF0309		7/18/2009	6294	MW	219	112								0
LF0309		7/18/2009	6295	MW	191	84								0
LF0309		7/18/2009	6296	MW	215	110								0
LF0309		7/18/2009	6297	MW	200	98								0
LF0309		7/18/2009	6298	MW	281	230								0
LF0309		7/18/2009	6299	LSU	376	724				PIT	965000000085114			0
LF0309		7/18/2009	6300	MW	295	290								0
LF0309		7/18/2009	6301	WSC	390	870				PIT	965000000089828			0
LF0309		7/18/2009	6302	MW	244	156								0
LF0309		7/18/2009	6303	MW	216	118								0
LF0309		7/18/2009	6304	MW	332	394								0
LF0309		7/18/2009	6305	MW	180	64								0
LF0309		7/18/2009	6306	MW	236	168								0
LF0309		7/18/2009	6307	MW	236	140								0
LF0309		7/18/2009	6308	LSU	425	900				PIT	965000000085784			0
LF0309		7/18/2009	6309	MW	232	130								0
LF0309		7/18/2009	6310	MW	264	224								0
LF0309		7/18/2009	6311	MW	215	112								0
LF0309		7/18/2009	6312	MW	222	114								0
LF0309		7/18/2009	6313	MW	244	172								0
LF0309		7/18/2009	6314	MW	296	318								0
LF0309		7/18/2009	6315	MW	222	132								0
LF0309		7/18/2009	6316	MW	124	20								0
LF0309		7/18/2009	6317	BT	567	1940		FIN RAY	6	PIT	965000000087905			0
LF0309		7/18/2009	6318	MW	129	18								0
LF0309		9/10/2009	22714	BT	459	1008				PIT	965000000239114			2
LF0309		9/10/2009	22715	LSU	402	886								0
LF0309		9/10/2009	22716	MW	320	400				PIT	965000000244803			2
LF0309		9/10/2009	22717	MW	320	396				PIT	965000000099767	ADIPOSE		0
LF0309		9/10/2009	22718	MW	311	310				PIT	965000000067763	ADIPOSE		0
LF0309		9/10/2009	22719	MW	210	114								0
LF0309		9/10/2009	22720	MW	347	420				FLOY	15715			2
LF0309		9/10/2009	22721	MW	218	114								0
LF0309		9/10/2009	22722	MW	341	444				PIT	965000000070832	ADIPOSE		0
LF0309		9/10/2009	22723	MW	214	108								0
LF0309		9/10/2009	22724	MW	390	748								0
LF0309		9/10/2009	22725	MW	213	118								0
LF0309		9/10/2009	22726	MW	317	326				PIT	965000000081600			2
LF0309		9/10/2009	22727	MW	247	168								0

Appendix F Table F1. Biological characteristics data for sampled fish, Site C Peace River Fish Inventory 2009.

Section	Site	Date	FishID	Species	Fork Len (mm)	Wt. (g)	Sexual Mat.	Age Struct.	Age	Tag Type	Tag No.	Fin Clip	DELT	Capt. Code
LF0309		9/10/2009	22728	MW	300	288				PIT	96500000068484	ADIPOSE		0
LF0310		5/20/2009	2087	BT	390	572				PIT	96500000073833			0
LF0310		5/20/2009	2088	MW	256	196								0
LF0310		5/20/2009	2089	MW	304	254								0
LF0310		5/20/2009	2090	MW	310	298				PIT	965000000243735			2
LF0310		5/20/2009	2091	MW	270	220								0
LF0310		5/20/2009	2092	MW	298	250				PIT	965000000243557			2
LF0310		5/20/2009	2093	BT	464	1126				PIT	965000000092439			0
LF0310		5/20/2009	2094	MW	371	556								0
LF0310		5/20/2009	2095	MW	339	388				PIT	965000000243772			2
LF0310		5/20/2009	2096	MW	324	366				FLOY	13741			2
LF0310		5/20/2009	2097	MW	308	320								0
LF0310		5/20/2009	2098	MW	254	192								0
LF0310		5/20/2009	2099	RB	294	298				PIT	96500000093404			0
LF0310		5/20/2009	2100	MW	330	366								0
LF0310		5/20/2009	2101	MW	309	310								0
LF0310		5/20/2009	2102	MW	304	290								0
LF0310		5/20/2009	2103	MW	273	210								0
LF0310		5/20/2009	2104	MW	231	128								0
LF0310		5/20/2009	2105	MW	365	528								0
LF0310		5/20/2009	2106	MW	356	498								0
LF0310		5/20/2009	2107	MW	340	402				FLOY	13748			2
LF0310		5/20/2009	2108	MW	309	320				PIT	0A00725747			2
LF0310		5/20/2009	2109	MW	290	260								0
LF0310		5/20/2009	2110	GR	310	378				PIT	96500000093051			0
LF0310		5/20/2009	2111	MW	366	492				PIT	965000000245608			2
LF0310		5/20/2009	2112	MW	310	296								0
LF0310		5/20/2009	2113	MW	303	314								0
LF0310		5/20/2009	2114	MW	324	406								0
LF0310		5/20/2009	2115	MW	298	304								0
LF0310		5/20/2009	2116	MW	266	192								0
LF0310		5/20/2009	2117	MW	335									0
LF0310		5/20/2009	2118	MW	326	314				FLOY	16147			2
LF0310		5/20/2009	2119	MW	214	94								0
LF0310		5/20/2009	2120	MW	231	150								0
LF0310		5/20/2009	2121	MW	195	82								0
LF0310		5/20/2009	2122	RB	376	586								0
LF0310		7/18/2009	6319	MW	388	520								0
LF0310		7/18/2009	6320	CSU	360	578				PIT	96500000093554			0
LF0310		7/18/2009	6321	CSU	495	1412				PIT	965000000084248			0
LF0310		7/18/2009	6322	MW	280	252				PIT	965000000246324			2
LF0310		7/18/2009	6323	MW	232	142								0
LF0310		7/18/2009	6324	LSU	384	694				PIT	965000000086561			0
LF0310		7/18/2009	6325	MW	214	132								0
LF0310		7/18/2009	6326	MW	278	218								0
LF0310		7/18/2009	6327	MW	211	108								0
LF0310		7/18/2009	6328	MW	367	518								0
LF0310		7/18/2009	6329	MW	320	360								0
LF0310		7/18/2009	6330	MW	378	554								0
LF0310		7/18/2009	6331	MW	235	146								0
LF0310		7/18/2009	6332	MW	454	1078				PIT	4D00027270			2
LF0310		7/18/2009	6333	MW	228	126								0
LF0310		7/18/2009	6334	MW	197	90								0
LF0310		7/18/2009	6335	MW	238	156								0
LF0310		7/18/2009	6336	MW	238	158								0
LF0310		7/18/2009	6337	MW	239	168								0
LF0310		7/18/2009	6338	MW	262	226								0
LF0310		7/18/2009	6339	MW	343	400								0
LF0310		7/18/2009	6340	MW	282	252				PIT	965000000246761			2
LF0310		7/18/2009	6341	MW	333	356								0
LF0310		7/18/2009	6342	MW	232	142								0
LF0310		7/18/2009	6343	MW	279	220								0
LF0310		7/18/2009	6344	MW	223	128								0
LF0310		7/18/2009	6345	RB	127	36			SCALES					0
LF0310		7/18/2009	6346	MW	207	98								0
LF0310		7/18/2009	6347	MW	242	172								0
LF0310		7/18/2009	6348	MW	197	94								0
LF0310		7/18/2009	6349	MW	306	314				FLOY	4524			2
LF0310		7/18/2009	6350	MW	204	104								0
LF0310		7/18/2009	6351	MW	343	496				PIT	965000000245081			2
LF0310		7/18/2009	6352	MW	313	330				PIT	965000000246467			2
LF0310		7/18/2009	6353	MW	228	130								0
LF0310		7/18/2009	6354	MW	137	36								0
LF0310		7/18/2009	6355	BT	438	834		FIN RAY	5	PIT	965000000087223			0
LF0310		7/18/2009	6356	MW	323	140								0
LF0310		7/18/2009	6357	RB	202	124			SCALES					0
LF0310		7/18/2009	6358	MW	327	362				PIT	965000000244573			2
LF0310		7/18/2009	6359	MW	214	98								0
LF0310		7/18/2009	6360	MW	415	742				PIT	0A00710252			2
LF0310		7/18/2009	6361	MW	287	264								0
LF0310		7/18/2009	6362	MW	216	108								0
LF0310		7/18/2009	6363	MW	301	288								0
LF0310		7/18/2009	6364	MW	197	86								0

Appendix F Table F1. Biological characteristics data for sampled fish, Site C Peace River Fish Inventory 2009.

Section	Site	Date	FishID	Species	Fork Len (mm)	Wt. (g)	Sexual Mat.	Age Struct.	Age	Tag Type	Tag No.	Fin Clip	DELT	Capt. Code
LF0310	7/18/2009	6365	GR			182		SCALES						0
LF0310	7/18/2009	6366	MW		217									0
LF0310	7/18/2009	6367	MW		221	108								0
LF0310	7/18/2009	6368	MW		224	118								0
LF0310	7/18/2009	6369	RB		204	90		SCALES						0
LF0310	7/18/2009	6370	BT		321	314		FIN RAY	3	PIT	96500000090540			0
LF0310	7/18/2009	6371	MW		285	260				PIT	96500000084946			2
LF0310	7/18/2009	6372	MW		227	132								0
LF0310	7/18/2009	6373	GR		231	148		SCALES						0
LF0310	9/10/2009	22729	MW		413	844				PIT	0A00711233			2
LF0310	9/10/2009	22730	MW		213	94								0
LF0310	9/10/2009	22731	MW		296	322				PIT	96500000010079	ADIPOSE		0
LF0310	9/10/2009	22732	MW		387	694				PIT	965000000246438			2
LF0310	9/10/2009	22733	MW		424	702				PIT	96500000066649	ADIPOSE		0
LF0310	9/10/2009	22734	MW		331	406				PIT	965000000239347			2
LF0310	9/10/2009	22735	MW		339	442				PIT	965000000244210			2
LF0310	9/10/2009	22736	MW		214	120								0
LF0310	9/10/2009	22737	MW		203	106								0
LF0310	9/10/2009	22738	MW		352	494				PIT	96500000066662	ADIPOSE		0
LF0310	9/10/2009	22739	MW		212	106								0
LF0310	9/10/2009	22740	MW		293	318				PIT	96500000072868	ADIPOSE		0
LF0310	9/10/2009	22741	MW		362	530				PIT	96500000070009	ADIPOSE		0
LF0310	9/10/2009	22742	MW		314	362				PIT	965000000244780			2
LF0310	9/10/2009	22743	MW		377	554				PIT	965000000090470			2
LF0310	9/10/2009	22744	MW		213	120								0
LF0310	9/10/2009	22745	MW		270	236				PIT	965000000245157			2
LF0310	9/10/2009	22746	MW		310	354				PIT	96500000068883	ADIPOSE		0
LF0310	9/10/2009	22747	MW		200	84								0
LF0310	9/10/2009	22748	MW		311	366				PIT	0A00735717			2
LF0310	9/10/2009	22749	MW		212	110								0
LF0310	9/10/2009	22750	MW		266	196				PIT	965000000005183	ADIPOSE		0
LF0310	9/10/2009	22751	MW		248	176								0
LF0310	9/10/2009	22752	MW		372	512				PIT	965000000238142			2
LF0310	9/10/2009	22753	MW		293	278				PIT	96500000069333	ADIPOSE		0
LF0310	9/10/2009	22754	MW		400	686				PIT	965000000246443			2
LF0310	9/10/2009	22755	MW		230	148								0
LF0310	9/10/2009	22756	MW		247	166								0
LF0310	9/10/2009	22757	MW		283	292				PIT	965000000244833			2
LF0310	9/10/2009	22758	MW		167	58								0
LF0310	9/10/2009	22759	MW		164	40								0
LF0310	9/10/2009	22760	MW		230	138								0
LF0310	9/10/2009	22761	MW		288	270				PIT	96500000010296	ADIPOSE		0
LF0310	9/10/2009	22762	MW		314	316				PIT	965000000071439	ADIPOSE		0
LF0310	9/10/2009	22763	MW		178	64								0
LF0310	9/10/2009	22764	MW		265	220				PIT	965000000000732	ADIPOSE		0
LF0310	9/10/2009	22765	MW		164	50								0
LF0310	9/10/2009	22766	MW		257	194				PIT	965000000070180	ADIPOSE		0
LF0310	9/10/2009	22767	MW		182	70								0
LF0310	9/10/2009	22768	MW		243	164								0
LF0310	9/10/2009	22769	MW		165	50								0
LF0310	9/10/2009	22770	MW		173	60								0
LF0310	9/10/2009	22771	MW		172	50								0
LF0310	9/10/2009	22772	MW		288	254				PIT	965000000071680	ADIPOSE		0
LF0310	9/10/2009	22773	MW		250	158				PIT	965000000072429	ADIPOSE		0
LF0310	9/10/2009	22774	MW		253	182				PIT	965000000071784	ADIPOSE		0
LF0310	9/10/2009	22775	MW		277	220				PIT	965000000070077	ADIPOSE		0
LF0310	9/10/2009	22776	RB		283	304								0
LF0311	5/20/2009	2016	CSU		436	1334	8							0
LF0311	5/20/2009	2017	MW		343	326								0
LF0311	5/20/2009	2018	MW		292	330								0
LF0311	5/20/2009	2019	MW		405	628								0
LF0311	5/20/2009	2020	MW		363	530								0
LF0311	5/20/2009	2021	MW		340	396								0
LF0311	5/20/2009	2022	MW		174	56								0
LF0311	5/20/2009	2023	NSC		394	722				PIT	965000000077901			0
LF0311	5/20/2009	2024	BT		444	942				PIT	965000000090128			0
LF0311	5/20/2009	2025	BT		412	726				PIT	9650000000247516			2
LF0311	5/20/2009	2026	MW		339	434								0
LF0311	5/20/2009	2027	BT		414	752				PIT	965000000088600			0
LF0311	5/20/2009	2028	MW		331	362								0
LF0311	5/20/2009	2029	MW		423	782								0
LF0311	5/20/2009	2030	MW		304	288								0
LF0311	5/20/2009	2031	BT		475	1116				PIT	965000000093330			0
LF0311	5/20/2009	2032	MW		338	412								0
LF0311	5/20/2009	2033	BT		538	2042				PIT	965000000238133			2
LF0311	5/20/2009	2034	CSU		463	1330				PIT	965000000087592			0
LF0311	5/20/2009	2035	MW		350	468								0
LF0311	5/20/2009	2036	MW		278	220								0
LF0311	5/20/2009	2037	MW		275	218								0
LF0311	5/20/2009	2038	MW		224	118								0
LF0311	5/20/2009	2039	MW		297	228				PIT	965000000086325			2
LF0311	5/20/2009	2040	BT		391	682				PIT	965000000247679			2
LF0311	5/20/2009	2041	MW		212	124								0

Appendix F Table F1. Biological characteristics data for sampled fish, Site C Peace River Fish Inventory 2009.

Section	Site	Date	FishID	Species	Fork Len (mm)	Wt. (g)	Sexual Mat.	Age Struct.	Age	Tag Type	Tag No.	Fin Clip	DELT	Capt. Code
LF0311		5/20/2009	2042	MW	283	292								0
LF0311		5/20/2009	2043	MW	176	66								0
LF0311		7/17/2009	5899	CSU	495	1730				PIT	96500000087477			0
LF0311		7/17/2009	5900	LSU	404	868				PIT	965000000092445			0
LF0311		7/17/2009	5901	CSU	542					PIT	965000000087366			0
LF0311		7/17/2009	5902	LSU	315	376				PIT	965000000089693			0
LF0311		7/17/2009	5903	LSU	463	1182				PIT	965000000091988			0
LF0311		7/17/2009	5904	LSU	372	724								0
LF0311		7/17/2009	5905	MW	402	718								0
LF0311		7/17/2009	5906	LSU	396	702				PIT	965000000108288			0
LF0311		7/17/2009	5907	MW	287	276								0
LF0311		7/17/2009	5908	LSU	343	570				PIT	965000000092569			0
LF0311		7/17/2009	5909	CSU	476	1500				PIT	965000000087215			0
LF0311		7/17/2009	5910	BT	357	480				PIT	965000000246319			2
LF0311		7/17/2009	5911	MW	282	228								0
LF0311		7/17/2009	5912	CSU	543	2034				PIT	965000000086410			0
LF0311		7/17/2009	5913	BT	448	1038				PIT	965000000239114			2
LF0311		7/17/2009	5914	LSU	398	882				PIT	965000000088154			0
LF0311		7/17/2009	5915	LSU	414	798				PIT	965000000074114			0
LF0311		7/17/2009	5916	MW	280	274				PIT	965000000248062			2
LF0311		7/17/2009	5917	MW	354	492								0
LF0311		7/17/2009	5918	BT	438	878				PIT	965000000247516			2
LF0311		7/17/2009	5919	CSU	539	1958				PIT	965000000074651			0
LF0311		7/17/2009	5920	LSU	394	674				PIT	965000000091026			0
LF0311		7/17/2009	5921	MW	240	168								0
LF0311		7/17/2009	5922	MW	273	240								0
LF0311		7/17/2009	5923	CSU	463	1262				PIT	965000000085950			0
LF0311		7/17/2009	5924	MW	323	308				FLOY	9123			2
LF0311		7/17/2009	5925	MW	305	280								0
LF0311		7/17/2009	5926	MW	277	240								0
LF0311		7/17/2009	5927	MW	217	128								0
LF0311		7/17/2009	5928	MW	232	138								0
LF0311		7/17/2009	5929	NSC	238	166								0
LF0311		7/17/2009	5930	LSU	180	72								0
LF0311		7/17/2009	5931	MW	268	206								0
LF0311		7/17/2009	5932	MW	228	134								0
LF0311		7/17/2009	5933	MW	235	138								0
LF0311		9/10/2009	22777	BT	684	4830				FLOY	13539			2
LF0311		9/10/2009	22778	WSC	365	666								0
LF0311		9/10/2009	22779	LSU	452	1116								0
LF0311		9/10/2009	22780	LSU	445	1150								0
LF0311		9/10/2009	22781	LSU	405	908								0
LF0311		9/10/2009	22782	CSU	462	1326								0
LF0311		9/10/2009	22783	LSU	380	688								0
LF0311		9/10/2009	22784	MW	444	974				PIT	965000000072956	ADIPOSE		0
LF0311		9/10/2009	22785	MW	361	472				PIT	965000000068723	ADIPOSE		0
LF0311		9/10/2009	22786	MW	327	328				PIT	965000000072021	ADIPOSE		0
LF0311		9/10/2009	22787	MW	200	100								0
LF0311		9/10/2009	22788	GR	200	98								0
LF0311		9/10/2009	22789	MW	292	298				PIT	965000000071271	ADIPOSE		0
LF0311		9/10/2009	22790	MW	220	124								0
LF0311		9/10/2009	22791	MW	282	252				PIT	965000000072725	ADIPOSE		0
LF0311		9/10/2009	22792	MW	153	40								0
LF0311		9/10/2009	22793	MW	357	472				PIT	965000000072436	ADIPOSE		0
LF0311		9/10/2009	22794	CSU	476	1328								0
LF0311		9/10/2009	22795	MW	333	386				PIT	965000000070101	ADIPOSE		0
LF0311		9/10/2009	22796	MW	308	340				PIT	965000000069897			2
LF0311		9/10/2009	22797	MW	296	310				PIT	965000000080394			2
LF0311		9/10/2009	22798	MW	332	388				FLOY	14853			2
LF0311		9/10/2009	22799	MW	349	480				PIT	0A00736104			2
LF0311		9/10/2009	22800	MW	364	566				FLOY	11284			2
LF0311		9/10/2009	22801	MW	321	392				PIT	965000000241951			2
LF0311		9/10/2009	22802	MW	240	148								0
LF0311		9/10/2009	22803	MW	214	114								0
LF0311		9/10/2009	22804	MW	250	158				PIT	965000000071278	ADIPOSE		0
LF0311		9/10/2009	22805	MW	222	124								0
LF0311		9/10/2009	22806	MW	160	48								0
LF0311		9/10/2009	22807	MW	186	72								1
LF0311		9/10/2009	22808	MW	168	60								0
LF0311		9/10/2009	22809	RB	191	80								0
LF0311		9/10/2009	22810	MW	304	292				PIT	965000000109841			2
LF0311		9/10/2009	22811	MW	244	172								0
LF0311		9/10/2009	22812	MW	242	164								0
LF0311		9/10/2009	22813	MW	318	358				PIT	965000000080738			2
LF0311		9/10/2009	22814	MW	304	318				PIT	965000000079176			2
LF0311		9/10/2009	22815	MW	302	280				PIT	965000000002866	ADIPOSE		0
LF0311		9/10/2009	22816	MW	323	418				PIT	9650000000064607			2
LF0311		9/10/2009	22817	MW	230	220				PIT	965000000092529			2
LF0311		9/10/2009	22818	MW	227	148								0
LF0311		9/10/2009	22819	RB	233	184								0
LF0311		9/10/2009	22820	RB	216	116								0
LF0311		9/10/2009	22821	MW	162	52								0
LF0311		9/10/2009	22822	MW	317	384				PIT	965000000069002	ADIPOSE		0

Appendix F Table F1. Biological characteristics data for sampled fish, Site C Peace River Fish Inventory 2009.

Section	Site	Date	FishID	Species	Fork Len (mm)	Wt. (g)	Sexual Mat.	Age Struct.	Age	Tag Type	Tag No.	Fin Clip	DELT	Capt. Code
LF0311		9/10/2009	22823	MW	254	170				PIT	96500000071578	ADIPOSE		0
LF0311		9/10/2009	22824	MW	322	400				PIT	96500000070662	ADIPOSE		0
LF0311		9/10/2009	22825	MW	331	390				PIT	96500000072785			2
LF0311		9/10/2009	22826	MW	345	496				PIT	96500000069098	ADIPOSE		0
LF0311		9/10/2009	22827	MW	340	488				PIT	96500000069769	ADIPOSE		0
LF0311		9/10/2009	22828	MW	242	154								0
LF0311		9/10/2009	22829	MW	327	404				PIT	96500000069044	ADIPOSE		0
LF0311		9/10/2009	22830	MW	275	258				PIT	96500000072578	ADIPOSE		0
LF0311		9/10/2009	22831	MW	233	148								0
LF0311		9/10/2009	22832	MW	373	504				FLOY	5912			2
LF0311		9/10/2009	22833	MW	306	300				PIT	96500000090348			2
LF0311		9/10/2009	22834	MW	356	580				PIT	96500000070332	ADIPOSE		0
LF0311		9/10/2009	22835	MW	338	486				PIT	96500000002865	ADIPOSE		0
LF0311		9/10/2009	22836	MW	309	340				PIT	96500000092504			2
LF0311		9/10/2009	22837	MW	365	510				PIT	96500000069166	ADIPOSE		0
LF0311		9/10/2009	22838	MW	240	148								0
LF0311		9/10/2009	22839	MW	164	50								0
LF0311		9/10/2009	22840	MW	344	454				PIT	965000000244722			2
LF0311		9/10/2009	22841	MW	362	472				PIT	96500000066660	ADIPOSE		0
LF0311		9/10/2009	22842	MW	249	168								0
LF0311		9/10/2009	22843	MW	230	152								0
LF0311		9/10/2009	22844	WSC	356	588								0
LF0311		9/10/2009	22845	MW	291	310				PIT	96500000069779	ADIPOSE		0
LF0311		9/10/2009	22846	MW	378	622				PIT	96500000001907	ADIPOSE		0
LF0311		9/10/2009	22847	MW	342	448				PIT	965000000243448			2
LF0311		9/10/2009	22848	MW	166	50								0
LF0311		9/10/2009	22849	MW	290	274				PIT	965000000087138			2
LF0311		9/10/2009	22850	RB	226	130								0
LF0311		9/10/2009	22851	BT	214	106								0
LF0311		9/10/2009	22852	MW	392	650				PIT	96500000071160	ADIPOSE		0
LF0311		9/10/2009	22853	MW	250	66								0
LF0314		5/19/2009	1854	MW	390	624								0
LF0314		5/19/2009	1855	MW	290	304								0
LF0314		5/19/2009	1856	MW	313	352								0
LF0314		5/19/2009	1857	MW	299	286								5
LF0314		5/19/2009	1858	MW	325	386								0
LF0314		5/19/2009	1859	MW	233	140								0
LF0314		5/19/2009	1860	MW	240	146								0
LF0314		5/19/2009	1861	MW	291	292								0
LF0314		5/19/2009	1862	MW	306	280								0
LF0314		5/19/2009	1863	MW	276	228				PIT	96500000088993			2
LF0314		5/19/2009	1864	MW	275	220				PIT	965000000247984			2
LF0314		5/19/2009	1865	MW	282	266								0
LF0314		5/19/2009	1866	MW	275	226								0
LF0314		5/19/2009	1867	MW	305	302								0
LF0314		5/19/2009	1868	MW	315	342								0
LF0314		5/19/2009	1869	MW	291	270				PIT	965000000245149			2
LF0314		5/19/2009	1870	MW	214	108								0
LF0314		5/19/2009	1871	MW	350	432								0
LF0314		5/19/2009	1872	MW	252	192								0
LF0314		5/19/2009	1873	MW	328	350				FLOY	11255			2
LF0314		5/19/2009	1874	MW	202	74								0
LF0314		5/19/2009	1875	MW	313	362								0
LF0314		5/19/2009	1876	MW	372	550								0
LF0314		5/19/2009	1877	MW	383	584				FLOY	12503			2
LF0314		5/19/2009	1878	MW	259	208								0
LF0314		5/19/2009	1879	GR	292	318								0
LF0314		5/19/2009	1880	MW	330	452								0
LF0314		5/19/2009	1881	MW	254	192								0
LF0314		5/19/2009	1882	MW	282	252								0
LF0314		5/19/2009	1883	MW	274	214								0
LF0314		5/19/2009	1884	MW	306	280								0
LF0314		5/19/2009	1885	MW	282	258								0
LF0314		5/19/2009	1886	MW	222	124								0
LF0314		5/19/2009	1887	MW	319	318								0
LF0314		5/19/2009	1888	MW	259	188								0
LF0314		5/19/2009	1889	MW	290	260								0
LF0314		5/19/2009	1890	MW	362	412				PIT	965000000110195			2
LF0314		5/19/2009	1891	MW	311	318				PIT	0A00712960			2
LF0314		5/19/2009	1892	MW	447	1010								0
LF0314		5/19/2009	1893	MW	347	400				FLOY	12577			2
LF0314		5/19/2009	1894	MW	285	248								0
LF0314		5/19/2009	1895	MW	313	318								0
LF0314		5/19/2009	1896	MW	325	308				PIT	4D00024126			2
LF0314		5/19/2009	1897	MW	326	342								0
LF0314		5/19/2009	1898	MW	281	222								0
LF0314		5/19/2009	1899	MW	308	330								0
LF0314		5/19/2009	1900	MW	225	120								0
LF0314		5/19/2009	1901	MW	335	374								0
LF0314		5/19/2009	1902	MW	327	434								0
LF0314		5/19/2009	1903	MW	335	410				PIT	965000000245052			2
LF0314		5/19/2009	1904	MW	324	380								0
LF0314		5/19/2009	1905	MW	309	338				PIT	0A00732850			2

Appendix F Table F1. Biological characteristics data for sampled fish, Site C Peace River Fish Inventory 2009.

Section	Site	Date	FishID	Species	Fork Len (mm)	Wt. (g)	Sexual Mat.	Age Struct.	Age	Tag Type	Tag No.	Fin Clip	DELT	Capt. Code
	LF0314	5/19/2009	1906	MW	339	410								0
	LF0314	5/19/2009	1907	MW	270	210								0
	LF0314	5/19/2009	1908	MW	243	180								0
	LF0314	5/19/2009	1909	MW	295	294								0
	LF0314	5/19/2009	1910	MW	253	212								0
	LF0314	5/19/2009	1911	MW	258	202								0
	LF0314	5/19/2009	1912	MW	334	352				PIT	0A00710721			2
	LF0314	5/19/2009	1913	MW	226	126								0
	LF0314	5/19/2009	1914	MW	270	216								0
	LF0314	5/19/2009	1915	MW	301	318								0
	LF0314	5/19/2009	1916	MW	320	412								0
	LF0314	5/19/2009	1917	MW	272	230								0
	LF0314	5/19/2009	1918	MW	218	118								0
	LF0314	5/19/2009	1919	MW	303	328								0
	LF0314	5/19/2009	1920	MW	329	358								0
	LF0314	5/19/2009	1921	MW	299	288								0
	LF0314	5/19/2009	1922	RB	374	662				PIT	965000000091735			0
	LF0314	5/19/2009	1923	MW	245	192								0
	LF0314	5/19/2009	1924	MW	202	108								0
	LF0314	5/19/2009	1925	MW	283	244								0
	LF0314	5/19/2009	1926	MW	277	238								0
	LF0314	5/19/2009	1927	MW	399	700								0
	LF0314	5/19/2009	1928	MW	180	70								0
	LF0314	5/19/2009	1929	GR	296	322				PIT	965000000090536			0
	LF0314	5/19/2009	1930	MW	229	126								0
	LF0314	7/18/2009	5934	RB	114	16		SCALES						0
	LF0314	7/18/2009	5935	MW	383	532				FLOY	12489			2
	LF0314	7/18/2009	5936	MW	372	596								0
	LF0314	7/18/2009	5937	MW	379	514				FLOY	14801			2
	LF0314	7/18/2009	5938	MW	324	410								0
	LF0314	7/18/2009	5939	MW	282	228								0
	LF0314	7/18/2009	5940	MW	262	180								0
	LF0314	7/18/2009	5941	MW	310	328				PIT	0A00732850			2
	LF0314	7/18/2009	5942	BT	311	214		FIN RAY	3	PIT	965000000090114			0
	LF0314	7/18/2009	5943	MW	260	210								0
	LF0314	7/18/2009	5944	GR	320	440		SCALES		PIT	965000000093075			0
	LF0314	7/18/2009	5945	BT	482	1292		FIN RAY	4	PIT	965000000084659			0
	LF0314	7/18/2009	5946	MW	390	590								0
	LF0314	7/18/2009	5947	MW	322	386								0
	LF0314	7/18/2009	5948	MW	258	190								0
	LF0314	7/18/2009	5949	RB	187	76		SCALES						0
	LF0314	7/18/2009	5950	BT	369	500		FIN RAY	4	PIT	965000000086531			0
	LF0314	7/18/2009	5951	MW	296	296								0
	LF0314	7/18/2009	5952	MW	300	264								0
	LF0314	7/18/2009	5953	MW	317	334				PIT	965000000087571			2
	LF0314	7/18/2009	5954	MW	320	368								0
	LF0314	7/18/2009	5955	MW	219	114								0
	LF0314	7/18/2009	5956	MW	320	338				PIT	965000000092144			2
	LF0314	7/18/2009	5957	MW	365	426								0
	LF0314	7/18/2009	5958	RB	174	54		SCALES						0
	LF0314	9/9/2009	22854	MW	304	332				PIT	965000000109618			2
	LF0314	9/9/2009	22855	MW	244	160								0
	LF0314	9/9/2009	22856	MW	300	352				PIT	965000000072706	ADIPOSE		0
	LF0314	9/9/2009	22857	RB	175	60								0
	LF0314	9/9/2009	22858	MW	333	422				PIT	965000000070191	ADIPOSE		0
	LF0314	9/9/2009	22859	MW	242	152								0
	LF0314	9/9/2009	22860	MW	239	174								0
	LF0314	9/9/2009	22861	MW	247	178								0
	LF0314	9/9/2009	22862	MW	218	118								0
	LF0314	9/9/2009	22863	MW	242	182								0
	LF0314	9/9/2009	22864	MW	253	230				PIT	965000000064977	ADIPOSE		0
	LF0314	9/9/2009	22865	MW	209	114								0
	LF0314	9/9/2009	22866	MW	166	56								0
	LF0314	9/9/2009	22867	MW	297	326				PIT	965000000072051	ADIPOSE		0
	LF0314	9/9/2009	22868	MW	243	168								0
	LF0314	9/9/2009	22869	MW	240	172								0
	LF0314	9/9/2009	22870	MW	236	150								0
	LF0314	9/9/2009	22871	MW	362	470				PIT	965000000066786	ADIPOSE		0
	LF0314	9/9/2009	22872	MW	168	58								0
	LF0314	9/9/2009	22873	MW	201	92								0
	LF0314	9/9/2009	22874	MW	372	482				PIT	965000000069296	ADIPOSE		0
	LF0314	9/9/2009	22875	MW	236	148								0
	LF0314	9/9/2009	22876	MW	380	646				PIT	965000000003936	ADIPOSE		0
	LF0314	9/9/2009	22877	MW	306	296				PIT	965000000067882	ADIPOSE		0
	LF0314	9/9/2009	22878	MW	290	284				PIT	965000000068809	ADIPOSE		0
	LF0314	9/9/2009	22879	MW	431	1090				PIT	965000000071534			2
	LF0314	9/9/2009	22880	MW	275	234				PIT	965000000070835	ADIPOSE		0
	LF0314	9/9/2009	22881	MW	180	70								0
	LF0314	9/9/2009	22882	MW	237	168								0
	LF0314	9/9/2009	22883	MW	220	150								0
	LF0314	9/9/2009	22884	GR	135	28								0
	LF0314	9/9/2009	22885	MW	236	158								0
	LF0314	9/9/2009	22886	MW	224	162								0

Appendix F Table F1. Biological characteristics data for sampled fish, Site C Peace River Fish Inventory 2009.

Section	Site	Date	FishID	Species	Fork Len (mm)	Wt. (g)	Sexual Mat.	Age Struct.	Age	Tag Type	Tag No.	Fin Clip	DELT	Capt. Code
	LF0314	9/9/2009	22887	MW	224	130								0
	LF0314	9/9/2009	22888	MW	266	208				PIT	96500000072073	ADIPOSE		0
	LF0314	9/9/2009	22889	MW	295	274				PIT	96500000070076	ADIPOSE		0
	LF0314	9/9/2009	22890	GR	311	374				PIT	96500000006973	ADIPOSE		0
	LF0314	9/9/2009	22891	BT	482	1364				PIT	965000000067074	ADIPOSE		0
	LF0315	5/19/2009	1931	BT	713	4680				FLOY	12570			2
	LF0315	5/19/2009	1932	MW	265	196								0
	LF0315	5/19/2009	1933	MW	346	482								0
	LF0315	5/19/2009	1934	MW	270	230								0
	LF0315	5/19/2009	1935	MW	265	196								0
	LF0315	5/19/2009	1936	MW	221									0
	LF0315	5/19/2009	1937	MW	398	684				FLOY	11333			2
	LF0315	5/19/2009	1938	MW	316	424								0
	LF0315	5/19/2009	1939	MW	344	430				FLOY	13284			2
	LF0315	5/19/2009	1940	MW	281	268								0
	LF0315	5/19/2009	1941	MW	366	542								0
	LF0315	5/19/2009	1942	MW	269	216								0
	LF0315	5/19/2009	1943	MW	309	328								0
	LF0315	5/19/2009	1944	MW	376	572								0
	LF0315	5/19/2009	1945	MW	340	414				FLOY	16527			2
	LF0315	5/19/2009	1946	MW	381	632								0
	LF0315	5/19/2009	1947	MW	344	440								0
	LF0315	5/19/2009	1948	MW	304	310				PIT	965000000238650			2
	LF0315	5/19/2009	1949	MW	280	240								0
	LF0315	5/19/2009	1950	MW	271	196								0
	LF0315	5/19/2009	1951	MW	268	192								0
	LF0315	5/19/2009	1952	MW	263	210								0
	LF0315	5/19/2009	1953	MW	286	264								0
	LF0315	5/19/2009	1954	MW	212	108								0
	LF0315	5/19/2009	1955	MW	252	180								0
	LF0315	5/19/2009	1956	MW	366	490								0
	LF0315	5/19/2009	1957	MW	289	286				PIT	0A00710919			2
	LF0315	5/19/2009	1958	MW	275	262								0
	LF0315	5/19/2009	1959	MW	303	354								0
	LF0315	5/19/2009	1960	MW	325	372				PIT	965000000247477			2
	LF0315	5/19/2009	1961	MW	302	298								0
	LF0315	5/19/2009	1962	MW	290	312								0
	LF0315	5/19/2009	1963	MW	276	250								0
	LF0315	5/19/2009	1964	MW	247	166								0
	LF0315	5/19/2009	1965	MW	275									0
	LF0315	5/19/2009	1966	MW	218	112								0
	LF0315	5/19/2009	1967	MW	225	126								0
	LF0315	5/19/2009	1968	MW	334	444								0
	LF0315	5/19/2009	1969	MW	361	490								0
	LF0315	5/19/2009	1970	MW	413	678				FLOY	12566			2
	LF0315	5/19/2009	1971	MW	326	368								0
	LF0315	5/19/2009	1972	MW	329	416								0
	LF0315	5/19/2009	1973	MW	223	128								0
	LF0315	5/19/2009	1974	MW	304	314								0
	LF0315	5/19/2009	1975	MW	332	464								0
	LF0315	5/19/2009	1976	MW	309	356								0
	LF0315	5/19/2009	1977	MW	286	282								0
	LF0315	5/19/2009	1978	MW	249	192								0
	LF0315	5/19/2009	1979	MW	226	142								0
	LF0315	5/19/2009	1980	MW	215	112								0
	LF0315	5/19/2009	1981	MW	435	920								0
	LF0315	5/19/2009	1982	MW	406	724				FLOY	8987			2
	LF0315	5/19/2009	1983	MW	326									0
	LF0315	5/19/2009	1984	MW	295	274								0
	LF0315	5/19/2009	1985	GR	306	346				PIT	96500000073846			2
	LF0315	5/19/2009	1986	MW	333	410								0
	LF0315	5/19/2009	1987	MW	280	256								0
	LF0315	5/19/2009	1988	MW	241	150								0
	LF0315	5/19/2009	1989	MW	220	136								0
	LF0315	5/19/2009	1990	MW	287	266								0
	LF0315	5/19/2009	1991	MW	216	100								0
	LF0315	5/19/2009	1992	MW	250	190								0
	LF0315	5/19/2009	1993	MW	217	108								0
	LF0315	5/19/2009	1994	MW	253	170				PIT	965000000244251			2
	LF0315	5/19/2009	1995	MW	286									0
	LF0315	5/19/2009	1996	MW	270	242								0
	LF0315	5/19/2009	1997	MW	297	292								0
	LF0315	5/19/2009	1998	MW	243	182								0
	LF0315	5/19/2009	1999	MW	366	494				FLOY	12548			2
	LF0315	5/19/2009	2000	MW	287	256								0
	LF0315	5/19/2009	2001	MW	224	112								0
	LF0315	5/19/2009	2002	MW	208	84								0
	LF0315	5/19/2009	2003	MW	212	98								0
	LF0315	5/19/2009	2004	MW	271	226								0
	LF0315	5/19/2009	2005	MW	283	276								0
	LF0315	5/19/2009	2006	MW	262	222								0
	LF0315	5/19/2009	2007	MW	300	352								0
	LF0315	5/19/2009	2008	MW	208	106								0

Appendix F Table F1. Biological characteristics data for sampled fish, Site C Peace River Fish Inventory 2009.

Section	Site	Date	FishID	Species	Fork Len (mm)	Wt. (g)	Sexual Mat.	Age Struct.	Age	Tag Type	Tag No.	Fin Clip	DELT	Capt. Code
LF0315		5/19/2009	2009	MW	278	278								0
LF0315		5/19/2009	2010	MW	361	576								0
LF0315		5/19/2009	2011	MW	295	276								0
LF0315		5/19/2009	2012	RB	321	444				PIT	96500000090238			0
LF0315		5/19/2009	2013	MW	179	54								0
LF0315		5/19/2009	2014	MW	274	220								0
LF0315		5/19/2009	2015	MW	223	98								0
LF0315		7/18/2009	5959	BT	493	1242		FIN RAY	4	PIT	965000000087059			0
LF0315		7/18/2009	5960	LSU	406	800								0
LF0315		7/18/2009	5961	GR	328	432		SCALES		PIT	965000000086804		EL	0
LF0315		7/18/2009	5962	MW	273	254								0
LF0315		7/18/2009	5963	MW	397	658								0
LF0315		7/18/2009	5964	MW	194	82								0
LF0315		7/18/2009	5965	MW	303	316							EL	0
LF0315		7/18/2009	5966	MW	424	770							EL	0
LF0315		7/18/2009	5967	MW	285	250								0
LF0315		7/18/2009	5968	MW	442	794								0
LF0315		7/18/2009	5969	MW	314	308				PIT	965000000242871			2
LF0315		7/18/2009	5970	MW	353	528								0
LF0315		7/18/2009	5971	MW	358	536				PIT	965000000242364			2
LF0315		7/18/2009	5972	GR	234	160		SCALES						0
LF0315		7/18/2009	5973	BT	488	1384		FIN RAY	5	PIT	965000000074768			0
LF0315		7/18/2009	5974	GR	312	364		SCALES		PIT	965000000110015			0
LF0315		7/18/2009	5975	MW	300	308								0
LF0315		7/18/2009	5976	MW	224	144								0
LF0315		7/18/2009	5977	MW	299	280								0
LF0315		7/18/2009	5978	MW	394	590				PIT	965000000240052			2
LF0315		7/18/2009	5979	MW	272	206								0
LF0315		7/18/2009	5980	MW	223	138								0
LF0315		7/18/2009	5981	MW	263	232								0
LF0315		7/18/2009	5982	MW	360	466								0
LF0315		7/18/2009	5983	MW	314	324				PIT	965000000242972			2
LF0315		7/18/2009	5984	MW	340	420								0
LF0315		7/18/2009	5985	MW	312	288								0
LF0315		7/18/2009	5986	MW	372	544								0
LF0315		7/18/2009	5987	MW	270	230								0
LF0315		7/18/2009	5988	MW	281	276								0
LF0315		7/18/2009	5989	MW	390	598								0
LF0315		7/18/2009	5990	MW	255	196								0
LF0315		7/18/2009	5991	MW	304	300				FLOY	13519			2
LF0315		7/18/2009	5992	MW	312	318				PIT	965000000247891			2
LF0315		7/18/2009	5993	MW	332	362				FLOY	16137			2
LF0315		7/18/2009	5994	MW	303	310				PIT	965000000244169			2
LF0315		7/18/2009	5995	MW	383	538								0
LF0315		7/18/2009	5996	LSU	383	678				PIT	965000000088291			0
LF0315		7/18/2009	5997	MW	297	284				PIT	965000000242531			2
LF0315		7/18/2009	5998	MW	334	394							EL	0
LF0315		7/18/2009	5999	MW	377	498								0
LF0315		7/18/2009	6000	MW	298	256								0
LF0315		7/18/2009	6001	MW	308	288				PIT	965000000087573		EL	2
LF0315		7/18/2009	6002	MW	280	240								0
LF0315		7/18/2009	6003	MW	267	200								0
LF0315		7/18/2009	6004	MW	363	476				PIT	965000000247048			2
LF0315		7/18/2009	6005	MW	222	124								0
LF0315		7/18/2009	6006	MW	340	372								0
LF0315		7/18/2009	6007	MW	218	112								0
LF0315		7/18/2009	6008	MW	228	138								0
LF0315		7/18/2009	6009	MW	332	400				PIT	965000000244379			2
LF0315		7/18/2009	6010	MW	290	260								0
LF0315		7/18/2009	6011	MW	254	186								0
LF0315		7/18/2009	6012	MW	304	306								5
LF0315		7/18/2009	6013	MW	238	134								0
LF0315		7/18/2009	6014	MW	189	70								0
LF0315		7/18/2009	6015	MW	353	484								0
LF0315		7/18/2009	6016	MW	353	396								0
LF0315		7/18/2009	6017	MW	321	338				PIT	965000000238282			2
LF0315		7/18/2009	6018	MW	311	370								0
LF0315		7/18/2009	6019	MW	292	260								0
LF0315		7/18/2009	6020	MW	227	144								0
LF0315		7/18/2009	6021	MW	282	254								0
LF0315		7/18/2009	6022	MW	273	244								0
LF0315		7/18/2009	6023	MW	296	270								0
LF0315		7/18/2009	6024	MW	316	320								0
LF0315		7/18/2009	6025	MW	371	264				PIT	965000000237959			2
LF0315		7/18/2009	6026	MW	237	152								0
LF0315		7/18/2009	6027	MW	271	263								0
LF0315		7/18/2009	6028	GR	237	162		SCALES						0
LF0315		7/18/2009	6029	GR	317	426		SCALES		PIT	965000000092689			0
LF0315		7/18/2009	6030	BT	465	1200				PIT	965000000247444			2
LF0315		7/18/2009	6031	GR	310	394				PIT	965000000247394			2
LF0315		9/9/2009	22892	MW	344	440				FLOY	15715			2
LF0315		9/9/2009	22893	MW	235	154								0
LF0315		9/9/2009	22894	MW	287	300				PIT	965000000090171			2

Appendix F Table F1. Biological characteristics data for sampled fish, Site C Peace River Fish Inventory 2009.

Section	Site	Date	FishID	Species	Fork Len (mm)	Wt. (g)	Sexual Mat.	Age Struct.	Age	Tag Type	Tag No.	Fin Clip	DELT	Capt. Code
LF0315		9/9/2009	22895	MW	242	144								0
LF0315		9/9/2009	22896	MW	248	176								0
LF0315		9/9/2009	22897	MW	317	366				PIT	965000000238173			2
LF0315		9/9/2009	22898	MW	191	76								0
LF0315		9/9/2009	22899	MW	181	70								0
LF0315		9/9/2009	22900	MW	302	376								0
LF0315		9/9/2009	22901	MW	324	416								0
LF0315		9/9/2009	22902	MW	297	288				PIT	965000000072591	ADIPOSE		0
LF0315		9/9/2009	22903	MW	282	258				PIT	965000000239376			2
LF0315		9/9/2009	22904	MW	314	333				PIT	965000000245742			2
LF0315		9/9/2009	22905	MW	280	280				PIT	965000000072248	ADIPOSE		0
LF0315		9/9/2009	22906	MW	239	164								0
LF0315		9/9/2009	22907	MW	225	142								0
LF0315		9/9/2009	22908	MW	280	250				PIT	965000000071391	ADIPOSE		0
LF0315		9/9/2009	22909	LSU	421	1016								0
LF0315		9/9/2009	22910	MW	407	782				FLOY	8997			2
LF0315		9/9/2009	22911	MW	293	268				PIT	965000000069351	ADIPOSE		0
LF0315		9/9/2009	22912	MW	356	454				PIT	965000000004212	ADIPOSE		0
LF0315		9/9/2009	22913	MW	304	318				PIT	965000000247491			2
LF0315		9/9/2009	22914	MW	245	172								0
LF0315		9/9/2009	22915	MW	280	258				PIT	965000000245461			2
LF0315		9/9/2009	22916	MW	247	158								0
LF0315		9/9/2009	22917	MW	283	288				PIT	965000000072430	ADIPOSE		0
LF0315		9/9/2009	22918	MW	280	254				PIT	965000000064729	ADIPOSE		0
LF0315		9/9/2009	22919	MW	252	182				PIT	965000000072079	ADIPOSE		0
LF0315		9/9/2009	22920	MW	274	214				PIT	965000000071925	ADIPOSE		0
LF0315		9/9/2009	22921	MW	233	146								0
LF0315		9/9/2009	22922	MW	358	474				PIT	965000000072750	ADIPOSE		0
LF0315		9/9/2009	22923	MW	306	342				PIT	965000000248192			2
LF0315		9/9/2009	22924	MW	363	586				FLOY	11284			2
LF0315		9/9/2009	22925	MW	271	252				PIT	965000000067208	ADIPOSE		0
LF0315		9/9/2009	22926	MW	246	202								0
LF0315		9/9/2009	22927	MW	177	64								0
LF0315		9/9/2009	22928	LSU	374	684								0
LF0315		9/9/2009	22929	MW	292	264				PIT	965000000002141	ADIPOSE		0
LF0315		9/9/2009	22930	MW	277	226				PIT	965000000241078			2
LF0315		9/9/2009	22931	MW	333	430				FLOY	14839			2
LF0315		9/9/2009	22932	MW	346	462				PIT	965000000072435	ADIPOSE		0
LF0315		9/9/2009	22933	MW	279	260				PIT	965000000087312			2
LF0315		9/9/2009	22934	MW	356	456				PIT	965000000068105	ADIPOSE		0
LF0315		9/9/2009	22935	MW	267	240				PIT	965000000069907	ADIPOSE		0
LF0315		9/9/2009	22936	MW	320	372				PIT	965000000071826	ADIPOSE		0
LF0315		9/9/2009	22937	MW	282	256				PIT	965000000007242	ADIPOSE		0
LF0315		9/9/2009	22938	MW	268	220				PIT	965000000066241	ADIPOSE		0
LF0315		9/9/2009	22939	MW	320	414				PIT	965000000065850	ADIPOSE		5
LF0315		9/9/2009	22940	MW	232	142								0
LF0315		9/9/2009	22941	MW	274	248				PIT	965000000070356	ADIPOSE		0
LF0315		9/9/2009	22942	MW	293	308				PIT	965000000243711			2
LF0315		9/9/2009	22943	MW	180	70								0
LF0315		9/9/2009	22944	MW	258	184				PIT	965000000068132	ADIPOSE		0
LF0315		9/9/2009	22945	GR	300	382				PIT	965000000001905	ADIPOSE		0
LF0315		9/9/2009	22946	MW	286	314				PIT	965000000072252	ADIPOSE		5
LF0315		9/9/2009	22947	MW	412	756				FLOY	8998			2
LF0315		9/9/2009	22948	MW	311	344				PIT	965000000069897	ADIPOSE		0
LF0315		9/9/2009	22949	MW	336	450				PIT	965000000245902			2
LF0315		9/9/2009	22950	MW	303	346				PIT	965000000247891			2
LF0315		9/9/2009	22951	MW	342	440				PIT	965000000243054			2
LF0315		9/9/2009	22952	MW	378	506				PIT	965000000010006	ADIPOSE		0
LF0315		9/9/2009	22953	MW	284	238				PIT	965000000072362	ADIPOSE		0
LF0315		9/9/2009	22954	MW	270	216				PIT	965000000007245	ADIPOSE		0
LF0315		9/9/2009	22955	MW	261	206				PIT	965000000085634			2
LF0315		9/9/2009	22956	MW	232	138								0
LF0315		9/9/2009	22957	MW	303	288				PIT	965000000245045			2
LF0315		9/9/2009	22958	MW	325	354				FLOY	16561			2
LF0315		9/9/2009	22959	MW	224	142								0
LF0315		9/9/2009	22960	MW	240	138								0
LF0315		9/9/2009	22961	MW	328	432				PIT	965000000064607	ADIPOSE		0
LF0315		9/9/2009	22962	MW	272	250				PIT	965000000071988	ADIPOSE		0
LF0315		9/9/2009	22963	MW	262	186				PIT	965000000072608	ADIPOSE		0
LF0315		9/9/2009	22964	MW	318	342				PIT	965000000247859			2
LF0315		9/9/2009	22965	MW	271	292				PIT	965000000091934			2
LF0315		9/9/2009	22966	MW	273	280				PIT	965000000071555	ADIPOSE		0
LF0315		9/9/2009	22967	MW	289	266				PIT	965000000067871	ADIPOSE		0
LF0315		9/9/2009	22968	MW	177	62								0
LF0315		9/9/2009	22969	MW	303	310				PIT	965000000069476	ADIPOSE		0
LF0315		9/9/2009	22970	MW	164	60								0
LF0315		9/9/2009	22971	MW	280	278								0
LF0316		5/20/2009	2234	MW	296	254				PIT	0A00712517			2
LF0316		5/20/2009	2235	MW	266	206								0
LF0316		5/20/2009	2236	MW	276	244								0
LF0316		5/20/2009	2237	MW	218	104								0
LF0316		5/20/2009	2238	MW	263	206								0
LF0316		5/20/2009	2239	MW	262	192								0

Appendix F Table F1. Biological characteristics data for sampled fish, Site C Peace River Fish Inventory 2009.

Section	Site	Date	FishID	Species	Fork Len (mm)	Wt. (g)	Sexual Mat.	Age Struct.	Age	Tag Type	Tag No.	Fin Clip	DELT	Capt. Code
	LF0316	5/20/2009	2240	MW	272	232								0
	LF0316	5/20/2009	2241	MW	218									0
	LF0316	5/20/2009	2242	MW	228	126								0
	LF0316	5/20/2009	2243	MW	292	258				PIT	965000000241997			2
	LF0316	5/20/2009	2244	MW	225	122								0
	LF0316	5/20/2009	2245	MW	221	118								0
	LF0316	5/20/2009	2246	MW	295	240				PIT	965000000244891			2
	LF0316	5/20/2009	2247	MW	235	128								0
	LF0316	5/20/2009	2248	MW	280	240								0
	LF0316	5/20/2009	2249	MW	228	132								0
	LF0316	5/20/2009	2250	MW	218	116								0
	LF0316	5/20/2009	2251	MW	297	274								0
	LF0316	5/20/2009	2252	MW	293	294								0
	LF0316	5/20/2009	2253	MW	295	298								0
	LF0316	5/20/2009	2254	MW	220	108								0
	LF0316	5/20/2009	2255	MW	270	210								0
	LF0316	5/20/2009	2256	MW	278	254								0
	LF0316	5/20/2009	2257	MW	407	716								0
	LF0316	5/20/2009	2258	MW	232	132								0
	LF0316	5/20/2009	2259	MW	345	364				PIT	965000000111215			2
	LF0316	5/20/2009	2260	MW	258	176								0
	LF0316	5/20/2009	2261	MW	221	112								0
	LF0316	5/20/2009	2262	MW	225	126								0
	LF0316	5/20/2009	2263	MW	256	184								0
	LF0316	5/20/2009	2264	MW	285	232								0
	LF0316	5/20/2009	2265	MW	225	128								0
	LF0316	5/20/2009	2266	MW	251	178								0
	LF0316	5/20/2009	2267	MW	217	106								0
	LF0316	5/20/2009	2268	MW	208	92								0
	LF0316	5/20/2009	2269	MW	219	114								0
	LF0316	5/20/2009	2270	MW	355	436								0
	LF0316	5/20/2009	2271	MW	237	160								0
	LF0316	5/20/2009	2272	MW	305	304								0
	LF0316	5/20/2009	2273	MW	205	94								0
	LF0316	5/20/2009	2274	MW	288	240								0
	LF0316	5/20/2009	2275	MW	202	88								0
	LF0316	5/20/2009	2276	MW	225	128								0
	LF0316	5/20/2009	2277	MW	218	114								0
	LF0316	5/20/2009	2278	MW	251	162								0
	LF0316	5/20/2009	2279	MW	309	314								0
	LF0316	5/20/2009	2280	MW	282	260								0
	LF0316	5/20/2009	2281	MW	278	240								0
	LF0316	5/20/2009	2282	MW	316	356								0
	LF0316	5/20/2009	2283	MW	208	86								0
	LF0316	5/20/2009	2284	MW	218	108								0
	LF0316	5/20/2009	2285	MW	215	98								0
	LF0316	5/20/2009	2286	MW	218	108								0
	LF0316	5/20/2009	2287	MW	245	148								0
	LF0316	5/20/2009	2288	MW	262	178								0
	LF0316	5/20/2009	2289	MW	222	118								0
	LF0316	5/20/2009	2290	MW	274	256								0
	LF0316	5/20/2009	2291	MW	251	184								0
	LF0316	5/20/2009	2292	MW	267	238								0
	LF0316	5/20/2009	2293	MW	236	136								0
	LF0316	5/20/2009	2294	MW	205	86								0
	LF0316	5/20/2009	2295	MW	277	142								0
	LF0316	5/20/2009	2296	MW	256	200								0
	LF0316	5/20/2009	2297	MW	243	162								0
	LF0316	5/20/2009	2298	MW	225	124								0
	LF0316	5/20/2009	2299	MW	243	136								0
	LF0316	5/20/2009	2300	MW	227	108								0
	LF0316	5/20/2009	2301	MW	265	224								0
	LF0316	5/20/2009	2302	MW	260	210								0
	LF0316	5/20/2009	2303	MW	285	250								0
	LF0316	5/20/2009	2304	MW	232	132								0
	LF0316	5/20/2009	2305	MW	217	126								0
	LF0316	5/20/2009	2306	MW	229	140								0
	LF0316	5/20/2009	2307	MW	227	134								0
	LF0316	5/20/2009	2308	MW	222	128								0
	LF0316	5/20/2009	2309	MW	179	64								0
	LF0316	5/20/2009	2310	MW	358	508								0
	LF0316	5/20/2009	2311	MW	230	120								0
	LF0316	5/20/2009	2312	MW	260	154								0
	LF0316	5/20/2009	2313	MW	283	250								0
	LF0316	5/20/2009	2314	MW	218	124								0
	LF0316	5/20/2009	2315	MW	225	124								0
	LF0316	5/20/2009	2316	MW	174	60								0
	LF0316	5/20/2009	2317	MW	280	246								0
	LF0316	5/20/2009	2318	MW	294	342				PIT	965000000080998			2
	LF0316	5/20/2009	2319	MW	230	132								0
	LF0316	5/20/2009	2320	MW	242	158								0
	LF0316	7/18/2009	6032	MW	339	406								0
	LF0316	7/18/2009	6033	MW	345	352				PIT	4D00012941			2

Appendix F Table F1. Biological characteristics data for sampled fish, Site C Peace River Fish Inventory 2009.

Section	Site	Date	FishID	Species	Fork Len (mm)	Wt. (g)	Sexual Mat.	Age Struct.	Age	Tag Type	Tag No.	Fin Clip	DELT	Capt. Code
LF0316		7/18/2009	6034	MW	242	158								0
LF0316		7/18/2009	6035	MW	234	138							EL	0
LF0316		7/18/2009	6036	MW	225	128								0
LF0316		7/18/2009	6037	MW	224	128								0
LF0316		7/18/2009	6038	MW	185	78								0
LF0316		7/18/2009	6039	MW	243	182								0
LF0316		7/18/2009	6040	MW	252	186								0
LF0316		7/18/2009	6041	MW	258	208								0
LF0316		7/18/2009	6042	MW	323									0
LF0316		7/18/2009	6043	MW	185	68								0
LF0316		7/18/2009	6044	MW	342	392								0
LF0316		7/18/2009	6045	MW	337	372				PIT	965000000239154			2
LF0316		7/18/2009	6046	MW	418	686				PIT	965000000247151			2
LF0316		7/18/2009	6047	MW	284	284				PIT	0A00712549			2
LF0316		7/18/2009	6048	MW	270	212				PIT	965000000239583			2
LF0316		7/18/2009	6049	GR	327	460				PIT	965000000084543			0
LF0316		7/18/2009	6050	RB	218			SCALES						0
LF0316		7/18/2009	6051	MW	428	856				PIT	4D00027760			2
LF0316		7/18/2009	6052	BT	555	1750				PIT	965000000245650			2
LF0316		7/18/2009	6053	RB	363	716		SCALES		PIT	965000000088322		EL	0
LF0316		7/18/2009	6054	MW	202	92								0
LF0316		7/18/2009	6055	RB	372	648		SCALES		PIT	965000000077201			0
LF0316		7/18/2009	6056	BT	386	648				PIT	965000000089796			2
LF0316		7/18/2009	6057	MW	286	264								0
LF0316		7/18/2009	6058	MW	300	282								0
LF0316		7/18/2009	6059	MW	345	430				PIT	965000000246824			2
LF0316		7/18/2009	6060	MW	269	216								0
LF0316		7/18/2009	6061	MW	318	304				PIT	0A00745200			2
LF0316		7/18/2009	6062	MW	248	176								0
LF0316		7/18/2009	6063	MW	222	138								0
LF0316		7/18/2009	6064	MW	258	122								0
LF0316		7/18/2009	6065	MW	242	152								0
LF0316		7/18/2009	6066	MW	236	162								0
LF0316		7/18/2009	6067	MW	264	230								0
LF0316		7/18/2009	6068	MW	235	144								0
LF0316		7/18/2009	6069	MW	188	70								0
LF0316		7/18/2009	6070	RB	168	64		SCALES						0
LF0316		7/18/2009	6071	LSU	387	782				PIT	965000000076259			0
LF0316		7/18/2009	6072	MW	275	248				PIT	0A00724010			2
LF0316		7/18/2009	6073	MW	190	76								0
LF0316		7/18/2009	6074	MW	340	420				PIT	965000000244553			2
LF0316		7/18/2009	6075	MW	318	354				PIT	0A00711405			2
LF0316		7/18/2009	6076	MW	255	188								0
LF0316		7/18/2009	6077	MW	348	452								0
LF0316		7/18/2009	6078	MW	315	298								0
LF0316		7/18/2009	6079	MW	262	192								0
LF0316		7/18/2009	6080	MW	296	266								0
LF0316		7/18/2009	6081	MW	270	246								0
LF0316		7/18/2009	6082	MW	286	226				FLOY	9104			2
LF0316		7/18/2009	6083	MW	230	128								0
LF0316		7/18/2009	6084	MW	406	832								0
LF0316		7/18/2009	6085	MW	285	260								0
LF0316		7/18/2009	6086	MW	294	280								0
LF0316		7/18/2009	6087	MW	273	268								0
LF0316		7/18/2009	6088	MW	186	86								0
LF0316		7/18/2009	6089	MW	190	80								0
LF0316		7/18/2009	6090	MW	185	78								0
LF0316		7/18/2009	6091	RB	349			SCALES		PIT	965000000091390			0
LF0316		7/18/2009	6092	MW	242	176								0
LF0316		7/18/2009	6093	MW	305	306				PIT	965000000244710			2
LF0316		7/18/2009	6094	MW	363	444				FLOY	11275			2
LF0316		7/18/2009	6095	MW	298	294								0
LF0316		7/18/2009	6096	MW	222	128								0
LF0316		7/18/2009	6097	MW	323	328								0
LF0316		7/18/2009	6098	MW	222	120								0
LF0316		7/18/2009	6099	MW	303	304				PIT	965000000243842			2
LF0316		7/18/2009	6100	MW	258	206				PIT	965000000084421			2
LF0316		7/18/2009	6101	MW	221	126							EL	0
LF0316		7/18/2009	6102	MW	237	140								0
LF0316		7/18/2009	6103	MW	236	142								0
LF0316		7/18/2009	6104	MW	190	70								0
LF0316		7/18/2009	6105	RB	168	56		SCALES						0
LF0316		7/18/2009	6106	MW	232	154								0
LF0316		7/18/2009	6107	RB	133			SCALES						0
LF0316		9/10/2009	22972	MW	215	126								0
LF0316		9/10/2009	22973	MW	262	184				PIT	965000000247192			2
LF0316		9/10/2009	22974	MW	309	396				PIT	965000000001109	ADIPOSE		0
LF0316		9/10/2009	22975	MW	236	162								0
LF0316		9/10/2009	22976	MW	320	328				PIT	965000000245116			2
LF0316		9/10/2009	22977	MW	220	122								0
LF0316		9/10/2009	22978	MW	241	160								0
LF0316		9/10/2009	22979	MW	242	158								0
LF0316		9/10/2009	22980	MW	224	132								0

Appendix F Table F1. Biological characteristics data for sampled fish, Site C Peace River Fish Inventory 2009.

Section	Site	Date	FishID	Species	Fork Len (mm)	Wt. (g)	Sexual Mat.	Age Struct.	Age	Tag Type	Tag No.	Fin Clip	DELT	Capt. Code
LF0316		9/10/2009	22981	MW	206	100								0
LF0316		9/10/2009	22982	MW	300	296				PIT	965000000084610			2
LF0316		9/10/2009	22983	MW	268	224				PIT	965000000069863	ADIPOSE		0
LF0316		9/10/2009	22984	MW	315	338				PIT	965000000246600			2
LF0316		9/10/2009	22985	MW	243	162								0
LF0316		9/10/2009	22986	MW	283	264				PIT	965000000007111			2
LF0316		9/10/2009	22987	MW	210	110								0
LF0316		9/10/2009	22988	MW	193	94								0
LF0316		9/10/2009	22989	MW	216	124								0
LF0316		9/10/2009	22990	MW	230	136								0
LF0316		9/10/2009	22991	MW	242	156								0
LF0316		9/10/2009	22992	MW	212	108								0
LF0316		9/10/2009	22993	MW	174	64								0
LF0316		9/10/2009	22994	MW	204	104								0
LF0316		9/10/2009	22995	MW	278	260				PIT	965000000066795	ADIPOSE		0
LF0316		9/10/2009	22996	MW	225	134								0
LF0316		9/10/2009	22997	MW	195	96								0
LF0316		9/10/2009	22998	MW	224	126								0
LF0316		9/10/2009	22999	MW	208	104								0
LF0316		9/10/2009	23000	MW	191	80								0
LF0316		9/10/2009	23001	MW	170	54								0
LF0316		9/10/2009	23002	MW	161	56								0
LF0316		9/10/2009	23003	MW	168	60								0
LF0316		9/10/2009	23004	MW	166	56								0
LF0316		9/10/2009	23005	MW	178	74								0
LF0316		9/10/2009	23006	GR	204	108								0
LF0316		9/10/2009	23007	MW	291	270				PIT	965000000071695	ADIPOSE		0
LF0316		9/10/2009	23008	MW	300	312				PIT	965000000070827	ADIPOSE		0
LF0316		9/10/2009	23009	MW	212	126								0
LF0316		9/10/2009	23010	MW	239	156								0
LF0316		9/10/2009	23011	MW	225	128								0
LF0316		9/10/2009	23012	MW	252	188				PIT	965000000071074	ADIPOSE		0
LF0316		9/10/2009	23013	MW	295	288				PIT	965000000070734	ADIPOSE		0
LF0316		9/10/2009	23014	MW	230	152								0
LF0316		9/10/2009	23015	MW	224	128								0
LF0316		9/10/2009	23016	MW	224	132								0
LF0316		9/10/2009	23017	MW	253	168				PIT	965000000071161	ADIPOSE		0
LF0316		9/10/2009	23018	MW	336	420				PIT	0A00724273			2
LF0316		9/10/2009	23019	MW	255	192				PIT	965000000010010	ADIPOSE		0
LF0316		9/10/2009	23020	MW	243	160								0
LF0316		9/10/2009	23021	MW	256	238				PIT	965000000070742	ADIPOSE		0
LF0316		9/10/2009	23022	MW	217	118								0
LF0316		9/10/2009	23023	MW	328	376				PIT	965000000069755	ADIPOSE		0
LF0316		9/10/2009	23024	MW	358	460				PIT	965000000071967	ADIPOSE		0
LF0316		9/10/2009	23025	MW	236	156								0
LF0316		9/10/2009	23026	MW	216	128								0
LF0316		9/10/2009	23027	MW	194	94								0
LF0316		9/10/2009	23028	MW	265	234				PIT	965000000089108			2
LF0316		9/10/2009	23029	MW	254	96								0
LF0316		9/10/2009	23030	MW	262	200				PIT	965000000071437	ADIPOSE		0
LF0316		9/10/2009	23031	MW	286	250				PIT	9650000000247171			2
LF0316		9/10/2009	23032	MW	262	230				PIT	965000000069189	ADIPOSE		0
LF0316		9/10/2009	23033	MW	252	176				PIT	965000000068544	ADIPOSE		0
LF0316		9/10/2009	23034	MW	210	112								0
LF0316		9/10/2009	23035	MW	204	102								0
LF0316		9/10/2009	23036	MW	159	46								0
LF0316		9/10/2009	23037	MW	212	106								0
LF0316		9/10/2009	23038	MW	166	60								0
LF0316		9/10/2009	23039	MW	206	104								0
LF0316		9/10/2009	23040	MW	168	56								0
LF0316		9/10/2009	23041	BT	291	244				PIT	965000000072049	ADIPOSE		0
LF0316		9/10/2009	23042	RB	235	158								0
LF0316		9/10/2009	23043	MW	220	120								0
LF0316		9/10/2009	23044	MW	226	130								0
LF0316		9/10/2009	23045	MW	237	192								0
LF0316		9/10/2009	23046	MW	235	158								0
LF0316		9/10/2009	23047	MW	156	44								0
LF0316		9/10/2009	23048	MW	337	402				PIT	965000000009526			2
LF0316		9/10/2009	23049	MW	156	46								0
LF0316		9/10/2009	23050	MW	173	56								0
LF0316		9/10/2009	23051	MW	243	150								0
LF0316		9/10/2009	23052	MW	290	270				PIT	965000000070085			2
LF0316		9/10/2009	23053	MW	318	362				PIT	965000000077503			2
LF0316		9/10/2009	23054	MW	167	50								0
LF03HAL01		5/20/2009	2463	BT	785	6230				PIT	965000000088166			0
LF03HAL01		5/20/2009	2464	BT	745	5400				PIT	965000000073743			0
LF03HAL01		5/20/2009	2465	BT	731	4480				PIT	965000000086396			0
LF03HAL01		5/20/2009	2466	MW	145	26								0
LF03HAL01		5/20/2009	2467	LSU	341	544				PIT	965000000089078			0
LF03HAL01		5/20/2009	2468	LSU	432	1028				PIT	965000000109272			0
LF03HAL01		5/20/2009	2469	CSU	469	1446	17			PIT	965000000083850			0
LF03HAL01		5/20/2009	2470	LSU	393	760	7			PIT	965000000091522			0
LF03HAL01		5/20/2009	2471	MW	219	112								0

Appendix F Table F1. Biological characteristics data for sampled fish, Site C Peace River Fish Inventory 2009.

Section	Site	Date	FishID	Species	Fork Len (mm)	Wt. (g)	Sexual Mat.	Age Struct.	Age	Tag Type	Tag No.	Fin Clip	DELT	Capt. Code
	LF03HAL01	5/20/2009	2472	BT	782	5970				PIT	965000000088471			0
	LF03HAL01	5/20/2009	2473	BT	708	4190				PIT	965000000086916			0
	LF03HAL01	5/20/2009	2474	LSU	353	668				PIT	965000000084466			0
	LF03HAL01	5/20/2009	2475	LSU	412	980				PIT	965000000089735			0
	LF03HAL01	5/20/2009	2476	CSU	523	1996	8			PIT	965000000092351			0
	LF03HAL01	5/20/2009	2477	MW	256	186								0
	LF03HAL01	5/20/2009	2478	BT	884	9860				PIT	965000000088694			0
	LF03HAL01	5/20/2009	2479	BT	689	3660				PIT	965000000074223			0
	LF03HAL01	5/20/2009	2480	BT	220	106								0
	LF03HAL01	5/20/2009	2481	MW	253	164								0
	LF03HAL01	5/20/2009	2482	LSU	291	304				PIT	965000000088815			0
	LF03HAL01	7/18/2009	6376	CSU	491	1526							EM	0
	LF03HAL01	7/18/2009	6377	CSU	480	1178							LM	0
	LF03HAL01	7/18/2009	6378	LSU	282	260								0
	LF03HAL01	7/18/2009	6379	CSU	503	1602								0
	LF03HAL01	7/18/2009	6380	LSU	465	1100								0
	LF03HAL01	7/18/2009	6381	LSU	365	644								0
	LF03HAL01	7/18/2009	6382	LSU	345	462								0
	LF03HAL01	7/18/2009	6383	CSU	394	760								0
	LF03HAL01	7/18/2009	6384	LSU	446	1032								0
	LF03HAL01	7/18/2009	6385	LSU	421	840								0
	LF03HAL01	7/18/2009	6386	CSU	482	1378								0
	LF03HAL01	7/18/2009	6387	LSU	408	828								0
	LF03HAL01	7/18/2009	6388	LSU	337	474								0
	LF03HAL01	7/18/2009	6389	LSU	330	448								0
	LF03HAL01	7/18/2009	6390	NSC	443	994								0
	LF03HAL01	7/18/2009	6391	BB	480	718								0
	LF03HAL01	7/18/2009	6392	CSU	410	916								0
	LF03HAL01	7/18/2009	6393	CSU	425	1130								0
	LF03HAL01	7/18/2009	6394	LSU	423	872								0
	LF03HAL01	7/18/2009	6395	LSU	369	620								0
	LF03HAL01	7/18/2009	6396	LSU	390	668								0
	LF03HAL01	7/18/2009	6397	CSU	335	454								0
	LF03HAL01	7/18/2009	6398	BT	248	142								0
	LF03HAL01	7/18/2009	6399	CSU	390	858								0
	LF03HAL01	7/18/2009	6400	LSU	444	1162								0
	LF03HAL01	7/18/2009	6401	WSC	247	186								0
	LF03HAL01	7/18/2009	6402	LSU	342	482								0
	LF03HAL01	7/18/2009	6403	LSU	447	1206								0
	LF03HAL01	7/18/2009	6404	LSU	329	420								0
	LF03HAL01	7/18/2009	6405	MW	103	12								0
	LF03HAL01	7/18/2009	6406	LSU	378	580	9							0
	LF03HAL01	7/18/2009	6407	LSU	390	702								0
	LF03HAL01	7/18/2009	6408	LSU	416	844								0
	LF03HAL01	7/18/2009	6409	CSU	463	1456								0
	LF03HAL01	7/18/2009	6410	LSU	366	588								0
	LF03HAL01	7/18/2009	6411	MW	211	94								0
	LF03HAL01	7/18/2009	6412	LSU	361	538								0
	LF03HAL01	7/18/2009	6413	LSU	400	674								0
	LF03HAL01	7/18/2009	6414	LSU	330	390								0
	LF03HAL01	7/18/2009	6415	LSU	294	290								0
	LF03HAL01	7/18/2009	6416	NSC	346	426								0
	LF03HAL01	7/18/2009	6417	LSU	349	508								0
	LF03HAL01	7/18/2009	6418	LSU	340	460								0
	LF03HAL01	7/18/2009	6419	LSU	324	434								0
	LF03HAL01	7/18/2009	6420	LSU	367	614							EL	0
	LF03HAL01	7/18/2009	6421	LSU	413	864							EL	0
	LF03HAL01	7/18/2009	6422	LSU	391	844							EL	0
	LF03HAL01	7/18/2009	6423	LSU	384	724								0
	LF03HAL01	7/18/2009	6424	CSU	496	1456								0
	LF03HAL01	7/18/2009	6425	MW	195	72								0
	LF03HAL01	7/18/2009	6426	LSU	349	444								0
	LF03HAL01	7/18/2009	6427	LSU	378	651							EL	0
	LF03HAL01	7/18/2009	6428	CSU	396	1040								0
	LF03HAL01	7/18/2009	6429	LSU	404	714	9							0
	LF03HAL01	7/18/2009	6430	LSU	216	118								0
	LF03HAL01	7/18/2009	6431	LSU	256	206								0
	LF03HAL01	7/18/2009	6432	MW	221	104								0
	LF03HAL01	7/18/2009	6433	LSU	452	1068								0
	LF03HAL01	7/18/2009	6434	LSU	404	810								0
	LF03HAL01	7/18/2009	6435	CSU	232	146								0
	LF03HAL01	7/18/2009	6436	LSU	262	212								0
	LF03HAL01	7/18/2009	6437	WSC	386	756								0
	LF03HAL01	7/18/2009	6438	CSU	391	802								0
	LF03HAL01	7/18/2009	6439	MW	259	192								0
	LF03HAL01	7/18/2009	6440	LSU	222	138								0
	LF03HAL01	7/18/2009	6441	LSU	229	132								0
	LF03HAL01	7/18/2009	6442	FHC	104									0
	LF03HAL01	9/21/2009	9705	CSU	506	1735				PIT	965000000090504			0
	LF03HAL01	9/21/2009	9706	LSU	426	864				PIT	965000000085194			0
	LF03HAL01	9/21/2009	9707	CSU	550	2030				PIT	965000000076783			0
	LF03HAL01	9/21/2009	9708	MW	329	406							EM	0
	LF03HAL01	9/21/2009	9709	CSU	483	1572				FLOY	1436			2

Appendix F Table F1. Biological characteristics data for sampled fish, Site C Peace River Fish Inventory 2009.

Section	Site	Date	FishID	Species	Fork Len (mm)	Wt. (g)	Sexual Mat.	Age Struct.	Age	Tag Type	Tag No.	Fin Clip	DELT	Capt. Code
LF03HAL01	9/21/2009	9710	MW	391	640									0
LF03HAL01	9/21/2009	9711	LSU	291	314					PIT	96500000075007			0
LF03HAL01	9/21/2009	9712	CSU	493	1592					PIT	965000000074999			0
LF03HAL01	9/21/2009	9713	WSC	365	698					PIT	965000000086268			0
LF03HAL01	9/21/2009	9714	CSU	457	1272					PIT	965000000093896			0
LF03HAL01	9/21/2009	9715	CSU	467	1396					PIT	965000000083706			0
LF03HAL01	9/21/2009	9716	PCC	203	84									0
LF03HAL01	9/21/2009	9717	MW	138	28									0
LF03HAL01	9/21/2009	9718	CSU	450	1198									0
LF03HAL01	9/21/2009	9719	CSU	498	1572									0
LF03HAL01	9/21/2009	9720	CSU	515	1846									0
LF03HAL01	9/21/2009	9721	CSU	445	1066									0
LF03HAL01	9/21/2009	9722	CSU	477	1468									0
LF03HAL01	9/21/2009	9723	CSU	458						PIT	965000000093607			0
LF03HAL01	9/21/2009	9724	CSU	483	1472									0
LF03HAL01	9/21/2009	9725	CSU	423	1096					PIT	965000000089153			0
LF03HAL01	9/21/2009	9726	CSU	487	1564					PIT	965000000088689			0
LF03HAL01	9/21/2009	9727	CSU	460	1434					PIT	965000000085897			0
LF03HAL01	9/21/2009	9728	CSU	387	680					PIT	965000000088152			0
LF03HAL01	9/21/2009	9729	CSU	427	992					PIT	965000000091493			0
LF03HAL01	9/21/2009	9730	NSC	326	452					PIT	965000000108562			0
LF03HAL01	9/21/2009	9731	MW	365	546									0
LF03HAL01	9/21/2009	9732	WSC	393	882					PIT	965000000092750			0
LF03HAL01	9/21/2009	9733	CSU	445	1266					PIT	965000000083605			0
LF03HAL01	9/21/2009	9734	MW	298	356									0
LF03HAL01	9/21/2009	9735	WP	478	1314		FIN RAY	11		PIT	965000000076785			0
LF03HAL01	9/21/2009	9736	MW	345	454									0
LF03HAL01	9/21/2009	9737	MW	296	296									0
LF03HAL01	9/21/2009	9738	MW	226	142									0
LF03HAL01	9/21/2009	9739	MW	323	406									0
LF03HAL01	9/21/2009	9740	MW	304	334									0
LF03HAL01	9/21/2009	9741	CSU	433	1138					PIT	965000000085804			0
LF03HAL01	9/21/2009	9742	CSU	385	862					PIT	965000000087040			0
LF03HAL01	9/21/2009	9743	CSU	392	720					PIT	965000000087191			0
LF03HAL01	9/21/2009	9744	NP	458	710		FIN RAY	3		PIT	965000000083558			0
LF03HAL01	9/21/2009	9745	MW	341	476									0
LF03HAL01	9/21/2009	9746	LSU	379	704					PIT	965000000083912			0
LF03HAL01	9/21/2009	9747	CSU	463	1340					PIT	965000000092314			0
LF03HAL01	9/21/2009	9748	CSU	365	644					PIT	965000000090008			0
LF03HAL01	9/21/2009	9749	MW	190	88									0
LF03HAL01	9/21/2009	9750	MW	311	352									0
LF03HAL01	9/21/2009	9751	CSU	145	44									0
LF03HAL01	9/21/2009	9752	LSU	156	42									0
LF03HAL02	9/21/2009	9753	CSU		1366								LL	0
LF03HAL02	9/21/2009	9754	CSU	339	408					PIT	965000000092212			0
LF03HAL02	9/21/2009	9755	LW	433	866		SCALES	8					EL	0
LF03HAL02	9/21/2009	9756	MW	330	340									0
LF03HAL02	9/21/2009	9757	CSU	465	1212					PIT	965000000084442			0
LF03HAL02	9/21/2009	9758	MW	351	486									0
LF03HAL02	9/21/2009	9759	MW	400										0
LF03HAL02	9/21/2009	9760	CSU	580	1988					PIT	965000000093610			0
LF03HAL02	9/21/2009	9761	LSU	378	642					PIT	965000000092546			0
LF03HAL02	9/21/2009	9762	CSU	490	1636					PIT	965000000086069			0
LF03HAL02	9/21/2009	9763	NSC	433	1248					PIT	965000000087607			0
LF03HAL02	9/21/2009	9764	LSU	323	356					PIT	965000000084961			0
LF03HAL02	9/21/2009	9765	CSU	463	1306									0
LF03HAL02	9/21/2009	9766	CSU	408	746					PIT	965000000092650			0
LF03HAL02	9/21/2009	9767	NSC	515	1964					PIT	965000000092541			0
LF03HAL02	9/21/2009	9768	WSC	392	860					PIT	965000000093477			0
LF03HAL02	9/21/2009	9769	CSU	375	610					PIT	965000000083896			0
LF03HAL02	9/21/2009	9770	CSU	465	1202					PIT	965000000093545			0
LF03HAL02	9/21/2009	9771	CSU	457	1220					PIT	965000000091231			0
LF03HAL02	9/21/2009	9772	LSU	369	556					PIT	965000000083796			0
LF03HAL02	9/21/2009	9773	MW	347	596									0
LF03HAL02	9/21/2009	9774	LSU	400	816					PIT	965000000093546			0
LF03HAL02	9/21/2009	9775	LSU	390	740					PIT	965000000093762			0
LF03HAL02	9/21/2009	9776	MW	299	310									0
LF03HAL02	9/21/2009	9777	MW	271	258									0
LF03HAL02	9/21/2009	9778	LSU	346	500					PIT	965000000085222			0
LF03HAL02	9/21/2009	9779	MW	354	454									0
LF03HAL02	9/21/2009	9780	LSU	261	238					PIT	965000000083991			0
LF03HAL02	9/21/2009	9781	MW	168	54									0
LF03HAL02	9/21/2009	9782	LSU	165	52									0
LF03HAL02	9/21/2009	9783	LSU	350	508					PIT	965000000086768			0
LF03HAL02	9/21/2009	9784	LSU	393	706					PIT	965000000087648		EL	0
LF03HAL02	9/21/2009	9785	MW	357	536									0
LF03HAL02	9/21/2009	9786	LSU	314	366					PIT	965000000092211			0
LF03HAL02	9/21/2009	9787	LSU	285	246					PIT	965000000088335			0
LF03HAL02	9/21/2009	9788	LSU	310	382					PIT	965000000090410			0
LF03HAL02	9/21/2009	9789	LSU	278	256					PIT	965000000090646			0
LF03HAL02	9/21/2009	9790	CSU	450						PIT	965000000075387			0
LF03HAL02	9/21/2009	9791	LSU	322	406					PIT	965000000112842			0
LF03HAL02	9/21/2009	9792	WSC	279	276					PIT	965000000083616			0

Appendix F Table F1. Biological characteristics data for sampled fish, Site C Peace River Fish Inventory 2009.

Section	Site	Date	FishID	Species	Fork Len (mm)	Wt. (g)	Sexual Mat.	Age Struct.	Age	Tag Type	Tag No.	Fin Clip	DELT	Capt. Code
	LF03HAL02	9/21/2009	9793	LSU	286	278				PIT	96500000078336			0
	LF03HAL02	9/21/2009	9794	MW	332	424				PIT	4D00017903			2
	LF03HAL02	9/21/2009	9795	MW	339	454								0
	LF03HAL02	9/21/2009	9796	MW	280	260								0
	LF03HAL02	9/21/2009	9797	MW	295	284								0
	LF03HAL02	9/21/2009	9798	LSU	206	102								0
	LF03HAL02	9/21/2009	9799	NSC	208	106								0
	LF03HAL02	9/21/2009	9800	LSU	155	46								0
	LF03HAL02	9/21/2009	9801	NSC	173	60								0
	LF03HAL02	9/21/2009	9802	MW	161	48								0
	LF03HAL02	9/21/2009	9803	LSU	285	298				PIT	965000000087400			0
	LF03HAL02	9/21/2009	9804	MW	335	410								0
	LF03HAL02	9/21/2009	9805	LSU	248	176								0
	LF03HAL02	9/21/2009	9806	LSU	302	318				PIT	965000000008316			0
	LF03HAL02	9/21/2009	9807	NSC	189	66								0
	LF03HAL02	9/21/2009	9808	MW	171	52								0
	LF03SC099	5/20/2009	2404	MW	328	406								0
	LF03SC099	5/20/2009	2405	MW	331	390								0
	LF03SC099	5/20/2009	2406	MW	323	350								0
	LF03SC099	5/20/2009	2407	MW	232	140								0
	LF03SC099	5/20/2009	2408	MW	351	392								0
	LF03SC099	5/20/2009	2409	MW	214	124								0
	LF03SC099	5/20/2009	2410	MW	291	268				PIT	965000000089104			2
	LF03SC099	5/20/2009	2411	MW	283	284								0
	LF03SC099	5/20/2009	2412	MW	228	140								0
	LF03SC099	5/20/2009	2413	MW	269	192								0
	LF03SC099	5/20/2009	2414	MW	265	208								0
	LF03SC099	5/20/2009	2415	MW	248	200								0
	LF03SC099	5/20/2009	2416	MW	277	250								0
	LF03SC099	5/20/2009	2417	MW	327	420								0
	LF03SC099	5/20/2009	2418	MW	276	262								0
	LF03SC099	5/20/2009	2419	MW	321	390								0
	LF03SC099	5/20/2009	2420	MW	224	124								0
	LF03SC099	5/20/2009	2421	MW	307	326				FLOY	13729			2
	LF03SC099	5/20/2009	2422	MW	223	128								0
	LF03SC099	5/20/2009	2423	MW	225	126								0
	LF03SC099	5/20/2009	2424	MW	222	124								0
	LF03SC099	5/20/2009	2425	MW	245	168								0
	LF03SC099	5/20/2009	2426	MW	216	106								0
	LF03SC099	5/20/2009	2427	MW	240	152								0
	LF03SC099	5/20/2009	2428	MW	222	120								0
	LF03SC099	5/20/2009	2429	MW	252	168								0
	LF03SC099	5/20/2009	2430	MW	175	58								0
	LF03SC099	5/20/2009	2431	MW	202	86								0
	LF03SC099	5/20/2009	2432	MW	215	100								0
	LF03SC099	5/20/2009	2433	MW	390	664								0
	LF03SC099	5/20/2009	2434	MW	300	316								0
	LF03SC099	5/20/2009	2435	MW	360	484								0
	LF03SC099	5/20/2009	2436	MW	269	212								0
	LF03SC099	5/20/2009	2437	MW	305	322								0
	LF03SC099	5/20/2009	2438	MW	308	364								0
	LF03SC099	5/20/2009	2439	MW	321	374								0
	LF03SC099	5/20/2009	2440	MW	294	270								0
	LF03SC099	5/20/2009	2441	MW	316	332								0
	LF03SC099	5/20/2009	2442	MW	297	268								0
	LF03SC099	5/20/2009	2443	MW	247	168								0
	LF03SC099	5/20/2009	2444	MW	247	176								0
	LF03SC099	5/20/2009	2445	MW	253	190								0
	LF03SC099	5/20/2009	2446	MW	227	128								0
	LF03SC099	5/20/2009	2447	MW	288	302								0
	LF03SC099	5/20/2009	2448	MW	298	356								0
	LF03SC099	5/20/2009	2449	MW	228	122								0
	LF03SC099	5/20/2009	2450	MW	261	180								0
	LF03SC099	5/20/2009	2451	MW	273	214								0
	LF03SC099	5/20/2009	2452	MW	287	236								0
	LF03SC099	5/20/2009	2453	MW	214	104								0
	LF03SC099	5/20/2009	2454	MW	228	148								0
	LF03SC099	5/20/2009	2455	MW	237	158								0
	LF03SC099	5/20/2009	2456	MW	188	66								0
	LF03SC099	5/20/2009	2457	MW	297	284								0
	LF03SC099	5/20/2009	2458	MW	241	146								0
	LF03SC099	5/20/2009	2459	MW	196	84								0
	LF03SC099	5/20/2009	2460	MW	253	186								0
	LF03SC099	5/20/2009	2461	MW	179	70								0
	LF03SC099	5/20/2009	2462	MW	206	94								0
	LF03SC099	7/18/2009	6374	NP	897	5300		FIN RAY	5	PIT	965000000084971			0
	LF03SC099	7/18/2009	6375	MW	270	250				PIT	965000000247794			2
	LF03SC099	9/21/2009	9809	MW	316	374								0
	LF03SC099	9/21/2009	9810	MW	305	338								0
	LF03SC099	9/21/2009	9811	MW	323	426								0
	LF03SC099	9/21/2009	9812	MW	316	240								0
	LF03SC099	9/21/2009	9813	MW	321	424								0
	LF03SC099	9/21/2009	9814	MW	334	398								0

Appendix F Table F1. Biological characteristics data for sampled fish, Site C Peace River Fish Inventory 2009.

Section	Site	Date	FishID	Species	Fork Len (mm)	Wt. (g)	Sexual Mat.	Age Struct.	Age	Tag Type	Tag No.	Fin Clip	DELT	Capt. Code
	LF03SC099	9/21/2009	9815	MW	284	268								0
	LF03SC099	9/21/2009	9816	WSC	214	144								0
	LF03SC099	9/21/2009	9817	MW	309	260								0
	LF03SC099	9/21/2009	9818	BT	443	858		FIN RAY	4	PIT	965000000084784			0
	MT0302	7/17/2009	20607	LSU	97									0
	MT0302	7/17/2009	20608	LSU	102									0
	MT0302	7/17/2009	20609	LSU	91									0
	MT0302	7/17/2009	20610	LSU	145									0
	MT0302	7/17/2009	20611	LSU	96									0
	MT0302	7/17/2009	20612	LSU	104									0
	MT0302	7/17/2009	20613	LKC	77									0
	SF0301	7/17/2009	11395	BB	465									0
	SF0301	7/17/2009	11396	LSU	236									0
	SF0301	7/17/2009	11397	LSU	249									0
	SF0301	7/17/2009	11398	LSU	208									0
	SF0301	7/17/2009	11399	LSU	243									0
	SF0301	7/17/2009	11400	CSU	212									0
	SF0301	7/17/2009	11401	LSU	204									0
	SF0301	7/17/2009	11402	LSU	174									0
	SF0301	7/17/2009	11403	NSC	135									0
	SF0301	7/17/2009	11404	LKC	81									0
	SF0301	7/17/2009	11405	CSU	103									0
	SF0301	7/17/2009	11406	CSU	160									0
	SF0301	7/17/2009	11407	RSC	84									0
	SF0301	7/17/2009	11408	CCG	41									0
	SF0301	9/26/2009	13876	MW	89									0
	SF0301	9/26/2009	13877	MW	134									0
	SF0301	9/26/2009	13878	KO	118									0
	SF0301	9/26/2009	13879	MW	80									0
	SF0301	9/26/2009	13880	MW	91									0
	SF0301	9/26/2009	13881	MW	92									0
	SF0301	9/26/2009	13882	MW	89									0
	SF0301	9/26/2009	13883	MW	89									0
	SF0301	9/26/2009	13884	MW	91									0
	SF0301	9/26/2009	13885	MW	77									0
	SF0301	9/26/2009	13886	MW	98									0
	SF0301	9/26/2009	13887	MW	84									0
	SF0301	9/26/2009	13888	MW	76									0
	SF0301	9/26/2009	13889	RSC	85									0
	SF0301	9/26/2009	13890	MW	88									0
	SF0301	9/26/2009	13891	MW	67									0
	SF0301	9/26/2009	13892	MW	173									0
	SF0301	9/26/2009	13893	MW	167									0
	SF0301	9/26/2009	13894	MW	160									0
	SF0301	9/26/2009	13895	MW	145									0
	SF0301	9/26/2009	13896	MW	120									0
	SF0301	9/26/2009	13897	LSU	165									0
	SF0301	9/26/2009	13898	KO	146									0
	SF0301	9/26/2009	13899	LSU	80									0
	SF0301	9/26/2009	13900	MW	94									0
	SF0301	9/26/2009	13901	MW	100									0
	SF0301	9/26/2009	13902	MW	75									0
	SF0301	9/26/2009	13903	RSC	91									0
	SF0301	5/19/2009	15944	RSC	64									0
	SF0301	5/19/2009	15945	MW	78									0
	SF0301	5/19/2009	15946	RSC	85									0
	SF0301	5/19/2009	15947	MW	115									0
	SF0301	5/19/2009	15948	MW	110									0
	SF0301	5/19/2009	15949	RSC	67									0
	SF0301	5/19/2009	15950	MW	110									0
	SF0301	5/19/2009	15951	RSC	75									0
	SF0301	5/19/2009	15952	CAS	38									0
	SF0301	5/19/2009	15953	MW	92									0
	SF0302	9/26/2009	11021	MW	197								LM	1
	SF0302	7/17/2009	11409	LSU	126									0
	SF0302	7/17/2009	11410	LSU	112									0
	SF0302	7/17/2009	11411	RSC	77									0
	SF0302	7/17/2009	11412	RSC	87									0
	SF0302	7/17/2009	11413	RSC	72									0
	SF0302	7/17/2009	11414	RSC	84									0
	SF0302	7/17/2009	11415	RSC	72									0
	SF0302	7/17/2009	11416	RSC	119									0
	SF0302	7/17/2009	11417	RSC	94									0
	SF0302	7/17/2009	11418	RSC	84									0
	SF0302	7/17/2009	11419	RSC	76									0
	SF0302	7/17/2009	11420	RSC	82									0
	SF0302	7/17/2009	11421	LSU	190									0
	SF0302	7/17/2009	11422	LSU	173									0
	SF0302	7/17/2009	11423	LSU	149									0
	SF0302	7/17/2009	11424	NSC	132									0
	SF0302	7/17/2009	11425	CSU	90									0
	SF0302	7/17/2009	11426	LSU	89									0
	SF0302	7/17/2009	11427	LKC	82									0

Appendix F Table F1. Biological characteristics data for sampled fish, Site C Peace River Fish Inventory 2009.

Section	Site	Date	FishID	Species	Fork Len (mm)	Wt. (g)	Sexual Mat.	Age Struct.	Age	Tag Type	Tag No.	Fin Clip	DELT	Capt. Code
SF0302		7/17/2009	11428	LNC	52									0
SF0302		7/17/2009	11429	LSU	137									0
SF0302		7/17/2009	11430	CSU	114									0
SF0302		7/17/2009	11431	CSU	136									0
SF0302		7/17/2009	11432	LSU	132									0
SF0302		7/17/2009	11433	NSC	123									0
SF0302		7/17/2009	11434	KO	105									0
SF0302		7/17/2009	11435	LSU	94									0
SF0302		7/17/2009	11436	RB	127			SCALES						0
SF0302		7/17/2009	11437	LSU	188									0
SF0302		7/17/2009	11438	CSU	143									0
SF0302		7/17/2009	11439	CSU	142									0
SF0302		7/17/2009	11440	CSU	193									0
SF0302		7/17/2009	11441	LNC	59									0
SF0302		7/17/2009	11442	CSU	195									0
SF0302		7/17/2009	11443	CCG	41									0
SF0302		9/26/2009	13904	LSU	195									0
SF0302		9/26/2009	13905	LSU	188									0
SF0302		9/26/2009	13906	LSU	160									0
SF0302		9/26/2009	13907	LSU	186									0
SF0302		9/26/2009	13908	CSU	138									0
SF0302		9/26/2009	13909	LSU	174									0
SF0302		9/26/2009	13910	LSU	157									0
SF0302		9/26/2009	13911	NSC	118									0
SF0302		9/26/2009	13912	MW	146									0
SF0302		9/26/2009	13913	MW	165									0
SF0302		9/26/2009	13914	MW	156									0
SF0302		9/26/2009	13915	MW	163									0
SF0302		9/26/2009	13916	MW	148									0
SF0302		9/26/2009	13917	MW	92									0
SF0302		9/26/2009	13918	MW	74									0
SF0302		9/26/2009	13919	RSC	91									0
SF0302		9/26/2009	13920	MW	82									0
SF0302		9/26/2009	13921	GR	157									0
SF0302		5/19/2009	15954	RSC	62									0
SF0302		5/19/2009	15955	RSC	70									0
SF0302		5/19/2009	15956	RSC	68									0
SF0302		5/19/2009	15957	RSC	69									0
SF0302		5/19/2009	15958	RSC	59									0
SF0302		5/19/2009	15959	RSC	79									0
SF0302		5/19/2009	15960	RSC	66									0
SF0302		5/19/2009	15961	RSC	68									0
SF0302		5/19/2009	15962	RSC	67									0
SF0302		5/19/2009	15963	RSC	67									0
SF0302		5/19/2009	15964	MW	108									0
SF0302		5/19/2009	15965	MW	111									0
SF0302		5/19/2009	15966	NSC	104									0
SF0302		5/19/2009	15967	GR	113									0
SF0303		7/17/2009	11444	MW	182									0
SF0303		7/17/2009	11445	MW	130									0
SF0303		7/17/2009	11446	RB	123			SCALES						0
SF0303		7/17/2009	11447	CAS	82									0
SF0303		7/17/2009	11448	LSU	102									0
SF0303		7/17/2009	11449	MW	130									0
SF0303		7/17/2009	11450	LSU	65									0
SF0303		9/26/2009	13922	MW	74									0
SF0303		9/26/2009	13923	MW	154									0
SF0303		9/26/2009	13924	MW	68									0
SF0303		9/26/2009	13925	MW	177									0
SF0303		9/26/2009	13926	MW	182									0
SF0303		9/26/2009	13927	MW	80									0
SF0303		9/26/2009	13928	MW	78									0
SF0303		9/26/2009	13929	MW	87									0
SF0303		9/26/2009	13930	MW	96									0
SF0303		9/26/2009	13931	MW	78									0
SF0303		9/26/2009	13932	MW	174									0
SF0303		9/26/2009	13933	MW	162									0
SF0303		9/26/2009	13934	MW	148									0
SF0303		9/26/2009	13935	CCG	66									0
SF0303		9/26/2009	13936	CCG	71									0
SF0303		9/26/2009	13937	MW	86									0
SF0303		9/26/2009	13938	LSU	102									0
SF0303		9/26/2009	13939	CCG	81									0
SF0303		9/26/2009	13940	CCG	69									0
SF0303		5/19/2009	15968	CCG	85									0
SF0303		5/19/2009	15969	CSU										0
SF0304		7/17/2009	11451	MW	172									0
SF0304		7/17/2009	11452	LKC	117									0
SF0304		7/17/2009	11453	MW	112									0
SF0304		7/17/2009	11454	CSU	105									0
SF0304		7/17/2009	11455	RSC	82									0
SF0304		7/17/2009	11456	RSC	76									0
SF0304		7/17/2009	11457	RB	104			SCALES						0

Appendix F Table F1. Biological characteristics data for sampled fish, Site C Peace River Fish Inventory 2009.

Section	Site	Date	FishID	Species	Fork Len (mm)	Wt. (g)	Sexual Mat.	Age Struct.	Age	Tag Type	Tag No.	Fin Clip	DELT	Capt. Code
	SF0304	7/17/2009	11458	RB	161									0
	SF0304	7/17/2009	11459	RB	139					SCALES				0
	SF0304	7/17/2009	11460	MW	181									0
	SF0304	7/17/2009	11461	MW	195									0
	SF0304	7/17/2009	11462	MW	133									0
	SF0304	7/17/2009	11463	NSC	137									0
	SF0304	7/17/2009	11464	LSU	127									0
	SF0304	7/17/2009	11465	MW	122									0
	SF0304	7/17/2009	11466	GR	137					SCALES				0
	SF0304	7/17/2009	11467	MW	133									0
	SF0304	7/17/2009	11468	MW	66									0
	SF0304	7/17/2009	11469	GR	149					SCALES				0
	SF0304	7/17/2009	11470	GR	157					SCALES				0
	SF0304	7/17/2009	11471	MW	179									0
	SF0304	7/17/2009	11472	MW	188									0
	SF0304	7/17/2009	11473	CSU	114									0
	SF0304	7/17/2009	11474	RSC	88									0
	SF0304	7/17/2009	11475	RSC	82									0
	SF0304	7/17/2009	11476	MW	60									0
	SF0304	7/17/2009	11477	MW	73									0
	SF0304	7/17/2009	11478	RB	129					SCALES				0
	SF0304	7/17/2009	11479	MW	69									0
	SF0304	7/17/2009	11480	CCG	75									0
	SF0304	7/17/2009	11481	CCG	59									0
	SF0304	7/17/2009	11482	LKC	65									0
	SF0304	7/17/2009	11483	RB	135					SCALES				0
	SF0304	7/17/2009	11484	MW	184									0
	SF0304	7/17/2009	11485	RSC	86									0
	SF0304	7/17/2009	11486	RSC	97									0
	SF0304	7/17/2009	11487	RSC	84									0
	SF0304	7/17/2009	11488	CCG	68									0
	SF0304	9/26/2009	13941	MW	200									0
	SF0304	9/26/2009	13942	MW	186									0
	SF0304	9/26/2009	13943	MW	150									0
	SF0304	9/26/2009	13944	MW	173									0
	SF0304	9/26/2009	13945	MW	152									0
	SF0304	9/26/2009	13946	MW	155									0
	SF0304	9/26/2009	13947	MW	172									0
	SF0304	9/26/2009	13948	MW	172									0
	SF0304	9/26/2009	13949	MW	164									0
	SF0304	9/26/2009	13950	MW	173									0
	SF0304	9/26/2009	13951	MW	173									0
	SF0304	9/26/2009	13952	MW	184									0
	SF0304	9/26/2009	13953	MW	168									0
	SF0304	9/26/2009	13954	MW	163									0
	SF0304	9/26/2009	13955	MW	164									0
	SF0304	9/26/2009	13956	MW	169									0
	SF0304	9/26/2009	13957	MW	177									0
	SF0304	9/26/2009	13958	MW	165									0
	SF0304	9/26/2009	13959	MW	179									0
	SF0304	9/26/2009	13960	MW	100									0
	SF0304	9/26/2009	13961	MW	167									0
	SF0304	9/26/2009	13962	MW	112									0
	SF0304	9/26/2009	13963	MW	169									0
	SF0304	9/26/2009	13964	MW	84									0
	SF0304	9/26/2009	13965	MW	93									0
	SF0304	9/26/2009	13966	MW	162									0
	SF0304	9/26/2009	13967	KO	131									0
	SF0304	9/26/2009	13968	MW	87									0
	SF0304	9/26/2009	13969	MW	100									0
	SF0304	9/26/2009	13970	MW	106									0
	SF0304	9/26/2009	13971	MW	87									0
	SF0304	9/26/2009	13972	MW	89									0
	SF0304	9/26/2009	13973	MW	88									0
	SF0304	9/26/2009	13974	MW	94									0
	SF0304	9/26/2009	13975	MW	162									0
	SF0304	9/26/2009	13976	MW	84									0
	SF0304	5/19/2009	15970	MW	112									0
	SF0304	5/19/2009	15971	MW	93									0
	SF0304	5/19/2009	15972	MW	109									0
	SF0304	5/19/2009	15973	MW	102									0
	SF0304	5/19/2009	15974	MW	95									0
	SF0304	5/19/2009	15975	MW	106									0
	SF0304	5/19/2009	15976	KO	72									0
	SF0304	5/19/2009	15977	MW	92									0
	SF0304	5/19/2009	15978	MW	72									0
	SF0304	5/19/2009	15979	MW	98									0
	SF0305	9/26/2009	11022	MW	90									1
	SF0305	7/17/2009	11489	RSC	89									0
	SF0305	7/17/2009	11490	MW	193									0
	SF0305	7/17/2009	11491	LKC	86									0
	SF0305	7/17/2009	11492	RSC	90									0
	SF0305	7/17/2009	11493	MW	122									0

Appendix F Table F1. Biological characteristics data for sampled fish, Site C Peace River Fish Inventory 2009.

Section	Site	Date	FishID	Species	Fork Len (mm)	Wt. (g)	Sexual Mat.	Age Struct.	Age	Tag Type	Tag No.	Fin Clip	DELT	Capt. Code
	SF0305	7/17/2009	11494	RB	157									0
	SF0305	7/17/2009	11495	RB	127					SCALES				0
	SF0305	7/17/2009	11496	RSC	83					SCALES				0
	SF0305	7/17/2009	11497	RSC	82									0
	SF0305	7/17/2009	11498	CCG	53									0
	SF0305	7/17/2009	11499	CCG	75									0
	SF0305	9/26/2009	13977	MW	85									0
	SF0305	9/26/2009	13978	MW	86									0
	SF0305	9/26/2009	13979	MW	85									0
	SF0305	9/26/2009	13980	MW	83									0
	SF0305	9/26/2009	13981	MW	90									0
	SF0305	9/26/2009	13982	MW	83									0
	SF0305	9/26/2009	13983	CCG	67									0
	SF0305	9/26/2009	13984	MW	99									0
	SF0305	9/26/2009	13985	MW	96									0
	SF0305	9/26/2009	13986	MW	78									0
	SF0305	9/26/2009	13987	MW	73									0
	SF0305	9/26/2009	13988	MW	86									0
	SF0305	9/26/2009	13989	MW	86									0
	SF0305	9/26/2009	13990	MW	82									0
	SF0305	9/26/2009	13991	MW	108									0
	SF0305	9/26/2009	13992	MW	82									0
	SF0305	9/26/2009	13993	SU	37									0
	SF0305	9/26/2009	13994	CCG	79									0
	SF0305	9/26/2009	13995	CCG	78									0
	SF0305	9/26/2009	13996	MW	80									0
	SF0305	9/26/2009	13997	LKC	67									0
	SF0305	9/26/2009	13998	CAS	68									0
	SF0305	9/26/2009	13999	MW	86									0
	SF0305	9/26/2009	14000	MW	81									0
	SF0305	9/26/2009	14001	CCG	95									0
	SF0305	9/26/2009	14002	MW	97									0
	SF0305	9/26/2009	14003	MW	83									0
	SF0305	9/26/2009	14004	CCG	73									0
	SF0305	5/19/2009	15980	MW	123									0
	SF0305	5/19/2009	15981	MW	95									0
	SF0305	5/19/2009	15982	MW	94									0
	SF0305	5/19/2009	15983	MW	98									0
	SF0306	7/17/2009	11500	MW	193									0
	SF0306	7/17/2009	11501	MW	131									0
	SF0306	7/17/2009	11502	RB	147					SCALES				0
	SF0306	7/17/2009	11503	RB	147					SCALES				0
	SF0306	7/17/2009	11504	RB	182					SCALES				0
	SF0306	7/17/2009	11505	RB	114					SCALES				0
	SF0306	7/17/2009	11506	RB	146					SCALES				0
	SF0306	7/17/2009	11507	CCG	71									0
	SF0306	7/17/2009	11508	MW	54									0
	SF0306	7/17/2009	11509	CCG	62									0
	SF0306	9/26/2009	14005	RB	153									0
	SF0306	9/26/2009	14006	RB	172									0
	SF0306	9/26/2009	14007	RB	142									0
	SF0306	9/26/2009	14008	MW	180									0
	SF0306	9/26/2009	14009	MW	181									0
	SF0306	9/26/2009	14010	MW	174									0
	SF0306	9/26/2009	14011	CAS	81									0
	SF0306	9/26/2009	14012	CCG	75									0
	SF0306	9/26/2009	14013	CCG	78									0
	SF0306	9/26/2009	14014	CAS	50									0
	SF0306	9/26/2009	14015	CAS	76									0
	SF0306	9/26/2009	14016	CCG	55									0
	SF0306	9/26/2009	14017	CAS	96									0
	SF0306	9/26/2009	14018	CCG	83									0
	SF0306	9/26/2009	14019	CAS	83									0
	SF0306	9/26/2009	14020	CCG	61									0
	SF0306	9/26/2009	14021	CAS	94									0
	SF0306	9/26/2009	14022	CCG	67									0
	SF0306	9/26/2009	14023	CAS	59									0
	SF0307	9/27/2009	11023	MW	92									1
	SF0307	7/18/2009	11568	MW	113									0
	SF0307	7/18/2009	11569	MW	194									0
	SF0307	7/18/2009	11570	CSU	99									0
	SF0307	7/18/2009	11571	GR	147					SCALES				0
	SF0307	7/18/2009	11572	MW	188									0
	SF0307	7/18/2009	11573	MW	180									0
	SF0307	7/18/2009	11574	MW	49									0
	SF0307	7/18/2009	11575	MW	61									0
	SF0307	7/18/2009	11576	RSC	75									0
	SF0307	7/18/2009	11577	RSC	86									0
	SF0307	7/18/2009	11578	RSC	83									0
	SF0307	7/18/2009	11579	MW	182									0
	SF0307	7/18/2009	11580	GR	146					SCALES				0
	SF0307	7/18/2009	11581	RSC	87									0
	SF0307	7/18/2009	11582	RSC	74									0

Appendix F Table F1. Biological characteristics data for sampled fish, Site C Peace River Fish Inventory 2009.

Section	Site	Date	FishID	Species	Fork Len (mm)	Wt. (g)	Sexual Mat.	Age Struct.	Age	Tag Type	Tag No.	Fin Clip	DELT	Capt. Code
	SF0307	7/18/2009	11583	MW	121									0
	SF0307	7/18/2009	11584	RSC	89									0
	SF0307	7/18/2009	11585	RSC	76									0
	SF0307	7/18/2009	11586	RSC	86									0
	SF0307	7/18/2009	11587	RSC	68									0
	SF0307	7/18/2009	11588	RSC	73									0
	SF0307	7/18/2009	11589	LKC	78									0
	SF0307	7/18/2009	11590	MW	49									0
	SF0307	7/18/2009	11591	MW	125									0
	SF0307	7/18/2009	11592	LSU	113									0
	SF0307	7/18/2009	11593	MW	62									0
	SF0307	7/18/2009	11594	MW	48									0
	SF0307	7/18/2009	11595	RB	140				SCALES					0
	SF0307	7/18/2009	11596	MW	135									0
	SF0307	7/18/2009	11597	CAS	53									0
	SF0307	7/18/2009	11598	LKC	74									0
	SF0307	7/18/2009	11599	LSU	81									0
	SF0307	7/18/2009	11600	LSU	153									0
	SF0307	7/18/2009	11601	RB	99				SCALES					0
	SF0307	9/27/2009	14041	RB	193									0
	SF0307	9/27/2009	14042	MW	168									0
	SF0307	9/27/2009	14043	MW	161									0
	SF0307	9/27/2009	14044	MW	168									0
	SF0307	9/27/2009	14045	MW	165									0
	SF0307	9/27/2009	14046	MW	170									0
	SF0307	9/27/2009	14047	MW	178									0
	SF0307	9/27/2009	14048	MW	90									0
	SF0307	9/27/2009	14049	MW	92									0
	SF0307	9/27/2009	14050	MW	87									0
	SF0307	9/27/2009	14051	RSC	84									0
	SF0307	9/27/2009	14052	MW	190									0
	SF0307	9/27/2009	14053	MW	161									0
	SF0307	9/27/2009	14054	MW	164									0
	SF0307	9/27/2009	14055	RB	162									0
	SF0307	9/27/2009	14056	LSU	150									0
	SF0307	9/27/2009	14057	LSU	168									0
	SF0307	9/27/2009	14058	RSC	103									0
	SF0307	9/27/2009	14059	LSU	123									0
	SF0307	9/27/2009	14060	CSU	118									0
	SF0307	9/27/2009	14061	MW	96									0
	SF0307	9/27/2009	14062	RSC	57									0
	SF0307	9/27/2009	14063	MW	172									0
	SF0307	9/27/2009	14064	MW	164									0
	SF0307	9/27/2009	14065	MW	90									0
	SF0307	9/27/2009	14066	MW	161									0
	SF0307	9/27/2009	14067	MW	178									0
	SF0307	9/27/2009	14068	NSC	134									0
	SF0307	9/27/2009	14069	NSC	167									0
	SF0307	9/27/2009	14070	CSU	187									0
	SF0307	9/27/2009	14071	NSC	146									0
	SF0307	9/27/2009	14072	CSU	146									0
	SF0307	9/27/2009	14073	LSU	113									0
	SF0307	9/27/2009	14074	CSU	121									0
	SF0307	9/27/2009	14075	CSU	126									0
	SF0307	9/27/2009	14076	LSU	105									0
	SF0307	9/27/2009	14077	MW	88									0
	SF0307	9/27/2009	14078	RSC	104									0
	SF0307	9/27/2009	14079	RSC	80									0
	SF0307	9/27/2009	14080	MW	87									0
	SF0307	9/27/2009	14081	MW	91									0
	SF0307	9/27/2009	14082	MW	91									0
	SF0307	9/27/2009	14083	LSU	100									0
	SF0307	9/27/2009	14084	MW	85									0
	SF0307	9/27/2009	14085	RSC	78									0
	SF0307	9/27/2009	14086	MW	81									0
	SF0307	9/27/2009	14087	CCG	80									0
	SF0307	5/20/2009	15984	MW	109									0
	SF0308	7/18/2009	11602	MW	142									0
	SF0308	7/18/2009	11603	MW	184									0
	SF0308	7/18/2009	11604	MW	138									0
	SF0308	7/18/2009	11605	MW	128									0
	SF0308	7/18/2009	11606	MW	142									0
	SF0308	7/18/2009	11607	MW	123									0
	SF0308	7/18/2009	11608	MW	136									0
	SF0308	7/18/2009	11609	MW	125									0
	SF0308	7/18/2009	11610	LSU	127									0
	SF0308	7/18/2009	11611	LSU	122									0
	SF0308	7/18/2009	11612	LSU	109									0
	SF0308	7/18/2009	11613	MW	137									0
	SF0308	7/18/2009	11614	LKC	79									0
	SF0308	7/18/2009	11615	RSC	96									0
	SF0308	7/18/2009	11616	CCG	53									0
	SF0308	7/18/2009	11617	MW	134									0

Appendix F Table F1. Biological characteristics data for sampled fish, Site C Peace River Fish Inventory 2009.

Section	Site	Date	FishID	Species	Fork Len (mm)	Wt. (g)	Sexual Mat.	Age Struct.	Age	Tag Type	Tag No.	Fin Clip	DELT	Capt. Code
	SF0308	7/18/2009	11618	RSC	84									0
	SF0308	7/18/2009	11619	MW	54									0
	SF0308	7/18/2009	11620	MW	129									0
	SF0308	7/18/2009	11621	RB	127				SCALES					0
	SF0308	7/18/2009	11622	RB	138				SCALES					0
	SF0308	7/18/2009	11623	MW	171									0
	SF0308	7/18/2009	11624	RSC	87									0
	SF0308	7/18/2009	11625	RSC	94									0
	SF0308	7/18/2009	11626	RSC	83									0
	SF0308	7/18/2009	11627	MW	136									0
	SF0308	7/18/2009	11628	RSC	113									0
	SF0308	7/18/2009	11629	MW	124									0
	SF0308	7/18/2009	11630	LSU	94									0
	SF0308	7/18/2009	11631	MW	64									0
	SF0308	7/18/2009	11632	MW	144									0
	SF0308	7/18/2009	11633	RB	134				SCALES					0
	SF0308	7/18/2009	11634	LSU	119									0
	SF0308	7/18/2009	11635	MW	124									0
	SF0308	7/18/2009	11636	LSU	89									0
	SF0308	7/18/2009	11637	CCG	56									0
	SF0308	7/18/2009	11638	CCG	75									0
	SF0308	7/18/2009	11639	MW	66									0
	SF0308	7/18/2009	11640	CCG	63									0
	SF0308	7/18/2009	11641	MW	48									0
	SF0308	7/18/2009	11642	CCG	49									0
	SF0308	7/18/2009	11643	CCG	47									0
	SF0308	7/18/2009	11644	CCG	76									0
	SF0308	7/18/2009	11645	MW	136									0
	SF0308	7/18/2009	11646	CCG	63									0
	SF0308	9/27/2009	14088	MW	175									0
	SF0308	9/27/2009	14089	MW	159									0
	SF0308	9/27/2009	14090	MW	187									0
	SF0308	9/27/2009	14091	MW	193									0
	SF0308	9/27/2009	14092	MW	165									0
	SF0308	9/27/2009	14093	MW	172									0
	SF0308	9/27/2009	14094	MW	179									0
	SF0308	9/27/2009	14095	MW	164									0
	SF0308	9/27/2009	14096	MW	160									0
	SF0308	9/27/2009	14097	MW	154									0
	SF0308	9/27/2009	14098	MW	168									0
	SF0308	9/27/2009	14099	MW	167									0
	SF0308	9/27/2009	14100	MW	156									0
	SF0308	9/27/2009	14101	MW	92									0
	SF0308	9/27/2009	14102	MW	81									0
	SF0308	9/27/2009	14103	CCG	57									0
	SF0308	9/27/2009	14104	MW	174									0
	SF0308	9/27/2009	14105	MW	172									0
	SF0308	9/27/2009	14106	MW	170									0
	SF0308	9/27/2009	14107	MW	172									0
	SF0308	9/27/2009	14108	MW	161									0
	SF0308	9/27/2009	14109	MW	159									0
	SF0308	9/27/2009	14110	MW	150									0
	SF0308	9/27/2009	14111	MW	171									0
	SF0308	9/27/2009	14112	MW	165									0
	SF0308	9/27/2009	14113	MW	152									0
	SF0308	9/27/2009	14114	MW	170									0
	SF0308	9/27/2009	14115	MW	163									0
	SF0308	9/27/2009	14116	MW	167									0
	SF0308	9/27/2009	14117	MW	155									0
	SF0308	9/27/2009	14118	MW	179									0
	SF0308	9/27/2009	14119	MW	148									0
	SF0308	9/27/2009	14120	MW	107									0
	SF0308	9/27/2009	14121	MW	105									0
	SF0308	9/27/2009	14122	MW	80									0
	SF0308	9/27/2009	14123	CCG	80									0
	SF0308	9/27/2009	14124	CSU	85									0
	SF0308	9/27/2009	14125	CCG	65									0
	SF0308	9/27/2009	14126	CCG	74									0
	SF0308	9/27/2009	14127	CCG	62									0
	SF0308	5/20/2009	15985	MW	101									0
	SF0308	5/20/2009	15986	MW	108									0
	SF0309	7/18/2009	11647	NSC	128									0
	SF0309	7/18/2009	11648	RSC	107									0
	SF0309	7/18/2009	11649	RSC	72									0
	SF0309	7/18/2009	11650	RSC	83									0
	SF0309	7/18/2009	11651	RSC	78									0
	SF0309	7/18/2009	11652	RSC	79									0
	SF0309	7/18/2009	11653	LNC	65									0
	SF0309	7/18/2009	11654	CCG	66									0
	SF0309	7/18/2009	11655	MW	42									0
	SF0309	7/18/2009	11656	MW	48									0
	SF0309	7/18/2009	11657	MW	67									0
	SF0309	7/18/2009	11658	MW	52									0

Appendix F Table F1. Biological characteristics data for sampled fish, Site C Peace River Fish Inventory 2009.

Section	Site	Date	FishID	Species	Fork Len (mm)	Wt. (g)	Sexual Mat.	Age Struct.	Age	Tag Type	Tag No.	Fin Clip	DELT	Capt. Code
	SF0309	7/18/2009	11659	MW	46									0
	SF0309	7/18/2009	11660	MW	49									0
	SF0309	7/18/2009	11661	MW	52									0
	SF0309	7/18/2009	11662	MW	54									0
	SF0309	7/18/2009	11663	RSC	86									0
	SF0309	7/18/2009	11664	NSC	109									0
	SF0309	7/18/2009	11665	RSC	95									0
	SF0309	7/18/2009	11666	RSC	83									0
	SF0309	7/18/2009	11667	LKC	72									0
	SF0309	7/18/2009	11668	CAS	73									0
	SF0309	7/18/2009	11669	RSC	93									0
	SF0309	7/18/2009	11670	RSC	84									0
	SF0309	7/18/2009	11671	LKC	76									0
	SF0309	7/18/2009	11672	LNC	55									0
	SF0309	7/18/2009	11673	MW	52									0
	SF0309	7/18/2009	11674	LKC	66									0
	SF0309	7/18/2009	11675	CAS	51									0
	SF0309	7/18/2009	11676	RB	150			SCALES						0
	SF0309	7/18/2009	11677	MW	55									0
	SF0309	7/18/2009	11678	MW	52									0
	SF0309	7/18/2009	11679	LKC	72									0
	SF0309	7/18/2009	11680	LKC	69									0
	SF0309	7/18/2009	11681	LKC	70									0
	SF0309	7/18/2009	11682	CAS	61									0
	SF0309	7/18/2009	11683	LNC	38									0
	SF0309	7/18/2009	11684	RB	119			SCALES						0
	SF0309	7/18/2009	11685	LSU	109									0
	SF0309	7/18/2009	11686	MW	50									0
	SF0309	7/18/2009	11687	NSC	103									0
	SF0309	7/18/2009	11688	MW	53									0
	SF0309	7/18/2009	11689	LNC	58									0
	SF0309	7/18/2009	11690	CAS	65									0
	SF0309	7/18/2009	11691	CCG	56									0
	SF0309	7/18/2009	11692	CAS	79									0
	SF0309	7/18/2009	11693	CCG	62									0
	SF0309	7/18/2009	11694	LSU	191									0
	SF0309	7/18/2009	11695	LSU	128									0
	SF0309	7/18/2009	11696	CAS	59									0
	SF0309	7/18/2009	11697	CAS	49									0
	SF0309	7/18/2009	11698	CAS	65									0
	SF0309	9/27/2009	14128	MW	187									0
	SF0309	9/27/2009	14129	MW	162									0
	SF0309	9/27/2009	14130	MW	194									0
	SF0309	9/27/2009	14131	MW	177									0
	SF0309	9/27/2009	14132	MW	170									0
	SF0309	9/27/2009	14133	MW	158									0
	SF0309	9/27/2009	14134	MW	162									0
	SF0309	9/27/2009	14135	MW	175									0
	SF0309	9/27/2009	14136	MW	155									0
	SF0309	9/27/2009	14137	MW	104									0
	SF0309	9/27/2009	14138	MW	100									0
	SF0309	9/27/2009	14139	KO	114									0
	SF0309	9/27/2009	14140	MW	82									0
	SF0309	9/27/2009	14141	MW	88									0
	SF0309	9/27/2009	14142	LKC	75									0
	SF0309	9/27/2009	14143	CCG	77									0
	SF0309	9/27/2009	14144	CCG	75									0
	SF0309	9/27/2009	14145	MW	182									0
	SF0309	9/27/2009	14146	MW	146									0
	SF0309	9/27/2009	14147	MW	171									0
	SF0309	9/27/2009	14148	MW	170									0
	SF0309	9/27/2009	14149	MW	154									0
	SF0309	9/27/2009	14150	MW	172									0
	SF0309	9/27/2009	14151	MW	160									0
	SF0309	9/27/2009	14152	MW	186									0
	SF0309	9/27/2009	14153	MW	160									0
	SF0309	9/27/2009	14154	MW	190									0
	SF0309	9/27/2009	14155	MW	174									0
	SF0309	9/27/2009	14156	MW	165									0
	SF0309	9/27/2009	14157	MW	100									0
	SF0309	9/27/2009	14158	MW	180									0
	SF0309	9/27/2009	14159	CCG	37									0
	SF0309	9/27/2009	14160	CCG	72									0
	SF0309	9/27/2009	14161	CCG	75									0
	SF0309	9/27/2009	14162	RSC	70									0
	SF0309	9/27/2009	14163	CCG	52									0
	SF0309	9/27/2009	14164	RSC	39									0
	SF0309	9/27/2009	14165	LSU	41									0
	SF0309	9/27/2009	14166	MW	175									0
	SF0309	9/27/2009	14167	MW	170									0
	SF0309	9/27/2009	14168	CSU	185									0
	SF0309	9/27/2009	14169	MW	172									0
	SF0309	9/27/2009	14170	CAS	64									0

Appendix F Table F1. Biological characteristics data for sampled fish, Site C Peace River Fish Inventory 2009.

Section	Site	Date	FishID	Species	Fork Len (mm)	Wt. (g)	Sexual Mat.	Age Struct.	Age	Tag Type	Tag No.	Fin Clip	DELT	Capt. Code
SF0309		9/27/2009	14171	CCG	62									0
SF0309		9/27/2009	14172	CAS	64									0
SF0309		9/27/2009	14173	CCG	85									0
SF0309		9/27/2009	14174	CCG	66									0
SF0309		9/27/2009	14175	CCG	61									0
SF0309		9/27/2009	14176	CCG	65									0
SF0309		9/27/2009	14177	CAS	59									0
SF0309		9/27/2009	14178	CAS	59									0
SF0309		9/27/2009	14179	CCG	58									0
SF0309		9/27/2009	14180	CCG	72									0
SF0309		9/27/2009	14181	CCG	72									0
SF0309		9/27/2009	14182	CCG	75									0
SF0309		9/27/2009	14183	CCG	68									0
SF0309		9/27/2009	14184	LKC	66									0
SF0309		9/27/2009	14185	CSU	54									0
SF0309		9/27/2009	14186	LNC	34									0
SF0309		9/27/2009	14187	CAS	54									0
SF0309		9/27/2009	14188	CAS	49									0
SF0309		9/27/2009	14189	CCG	38									0
SF0309		9/27/2009	14190	CCG	32									0
SF0309		9/27/2009	14191	CCG	35									0
SF0309		9/27/2009	14192	CCG										0
SF0309		9/27/2009	14193	CCG										0
SF0309		5/20/2009	15987	MW	104									0
SF0309		5/20/2009	15988	MW	103									0
SF0309		5/20/2009	15989	RSC	95									0
SF0309		5/20/2009	15990	MW	95									0
SF0309		5/20/2009	15991	MW	110									0
SF0309		5/20/2009	15992	MW	103									0
SF0309		5/20/2009	15993	MW	105									0
SF0309		5/20/2009	15994	MW	107									0
SF0309		5/20/2009	15995	MW	106									0
SF0309		5/20/2009	15996	RSC	74									0
SF0310		7/17/2009	11529	MW	172									0
SF0310		7/17/2009	11530	MW	180									0
SF0310		7/17/2009	11531	GR	150				SCALES					0
SF0310		7/17/2009	11532	GR	151				SCALES					0
SF0310		9/27/2009	14194	LSU	110									0
SF0310		9/27/2009	14195	CSU	107									0
SF0310		9/27/2009	14196	CCG	78									0
SF0310		9/27/2009	14197	CSU	117									0
SF0310		9/27/2009	14198	CCG	75									0
SF0310		9/27/2009	14199	CCG	84									0
SF0310		9/27/2009	14200	CCG	82									0
SF0310		9/27/2009	14201	CCG	67									0
SF0310		9/27/2009	14202	MW	173									0
SF0310		9/27/2009	14203	CCG	74									0
SF0310		9/27/2009	14204	CAS	43									0
SF0310		9/27/2009	14205	CAS	92									0
SF0310		9/27/2009	14206	CCG	74									0
SF0310		9/27/2009	14207	CCG	78									0
SF0310		9/27/2009	14208	LKC	67									0
SF0310		9/27/2009	14209	CCG	79									0
SF0310		9/27/2009	14210	CCG	73									0
SF0310		9/27/2009	14211	CCG	81									0
SF0310		9/27/2009	14212	CCG	67									0
SF0310		9/27/2009	14214	RSC	43									0
SF0310		9/27/2009	14215	CSU	86									0
SF0310		9/27/2009	14216	LSU	104									0
SF0310		9/27/2009	14217	LKC	78									0
SF0310		9/27/2009	14218	CSU	88									0
SF0310		9/27/2009	14219	CAS	60									0
SF0310		9/27/2009	14220	CAS	92									0
SF0310		9/27/2009	14221	LKC	124									0
SF0310		9/27/2009	14222	CAS	88									0
SF0310		9/27/2009	14223	CAS	46									0
SF0310		9/27/2009	14224	LSU	115									0
SF0310		5/20/2009	15997	LKC	61									0
SF0311		9/27/2009	11024	MW	93									1
SF0311		7/17/2009	11533	MW	179									0
SF0311		7/17/2009	11534	MW	167									0
SF0311		7/17/2009	11535	MW	116									0
SF0311		7/17/2009	11536	MW	134									0
SF0311		7/17/2009	11537	MW	126									0
SF0311		7/17/2009	11538	MW	114									0
SF0311		7/17/2009	11539	MW	132									0
SF0311		7/17/2009	11540	MW	113									0
SF0311		7/17/2009	11541	MW	195									0
SF0311		7/17/2009	11542	MW	192									0
SF0311		7/17/2009	11543	MW	54									0
SF0311		7/17/2009	11544	RB	132				SCALES					0
SF0311		7/17/2009	11545	RB	134				SCALES					0
SF0311		7/17/2009	11546	GR	149				SCALES					0

Appendix F Table F1. Biological characteristics data for sampled fish, Site C Peace River Fish Inventory 2009.

Section	Site	Date	FishID	Species	Fork Len (mm)	Wt. (g)	Sexual Mat.	Age Struct.	Age	Tag Type	Tag No.	Fin Clip	DELT	Capt. Code
	SF0311	7/17/2009	11547	LSU	107									0
	SF0311	7/17/2009	11548	LSU	157									0
	SF0311	7/17/2009	11549	MW	183									0
	SF0311	7/17/2009	11550	MW	58									0
	SF0311	9/27/2009	14225	LSU	190									0
	SF0311	9/27/2009	14226	LSU	160									0
	SF0311	9/27/2009	14227	MW	108									0
	SF0311	9/27/2009	14228	CCG	85									0
	SF0311	9/27/2009	14229	LSU	174									0
	SF0311	9/27/2009	14230	LSU	143									0
	SF0311	9/27/2009	14231	GR	152									0
	SF0311	9/27/2009	14232	LSU	130									0
	SF0311	9/27/2009	14233	CCG	86									0
	SF0311	9/27/2009	14234	RB	178									0
	SF0311	9/27/2009	14235	CCG	60									0
	SF0311	9/27/2009	14236	CCG	82									0
	SF0311	9/27/2009	14237	NSC	102									0
	SF0311	9/27/2009	14238	LSU	113									0
	SF0311	9/27/2009	14239	MW	88									0
	SF0311	9/27/2009	14240	LSU	72									0
	SF0311	9/27/2009	14241	CCG	77									0
	SF0311	9/27/2009	14242	CCG	80									0
	SF0311	9/27/2009	14243	CCG	82									0
	SF0311	9/27/2009	14244	CCG	72									0
	SF0311	9/27/2009	14245	LSU	137									0
	SF0311	9/27/2009	14246	LSU	71									0
	SF0311	9/27/2009	14247	CCG	80									0
	SF0312	7/17/2009	11551	MW	181									0
	SF0312	7/17/2009	11552	MW	193									0
	SF0312	7/17/2009	11553	MW	44									0
	SF0312	7/17/2009	11554	MW	195									0
	SF0312	7/17/2009	11555	MW	167									0
	SF0312	7/17/2009	11556	MW	46									0
	SF0312	7/17/2009	11557	MW	193									0
	SF0312	7/17/2009	11558	MW	123									0
	SF0312	7/17/2009	11559	LSU	126									0
	SF0312	7/17/2009	11560	LKC	77									0
	SF0312	7/17/2009	11561	GR	146				SCALES					0
	SF0312	7/17/2009	11562	RB	116				SCALES					0
	SF0312	7/17/2009	11563	RB	113				SCALES					0
	SF0312	7/17/2009	11564	MW	42									0
	SF0312	7/17/2009	11565	LSU	74									0
	SF0312	7/17/2009	11566	RB	126				SCALES					0
	SF0312	7/17/2009	11567	MW	42									0
	SF0312	9/27/2009	14248	MW	166									0
	SF0312	9/27/2009	14249	CCG	84									0
	SF0312	9/27/2009	14250	CCG	85									0
	SF0312	9/27/2009	14251	CSU	88									0
	SF0312	9/27/2009	14252	CCG	74									0
	SF0312	9/27/2009	14253	CCG	80									0
	SF0312	9/27/2009	14254	CCG	78									0
	SF0312	9/27/2009	14255	CCG	89									0
	SF0312	9/27/2009	14256	CCG	82									0
	SF0312	9/27/2009	14257	CCG	80									0
	SF0312	9/27/2009	14258	CCG	76									0
	SF0312	9/27/2009	14259	CCG	77									0
	SF0312	9/27/2009	14260	CCG	65									0
	SF0312	9/27/2009	14261	CCG	67									0
	SF0312	9/27/2009	14262	CAS	87									0
	SF0312	9/27/2009	14263	CCG	69									0
	SF0312	9/27/2009	14264	CCG	72									0
	SF0312	9/27/2009	14265	CCG	65									0
	SF0312	9/27/2009	14266	CCG	84									0
	SF0312	9/27/2009	14267	CAS	60									0
	SF0312	9/27/2009	14268	CCG	71									0
	SF0312	5/20/2009	15998	MW	250					FLOY 6119		6119		2
	SF0312	5/20/2009	15999	CRI	36									0
	SF0312	5/20/2009	23717	MW	103									0
	SF0313	9/27/2009	11025	MW	126									1
	SF0313	9/27/2009	11026	MW	56									1
	SF0313	7/18/2009	11699	RB	142				SCALES					0
	SF0313	7/18/2009	11700	KO	98									0
	SF0313	7/18/2009	11701	MW	132									0
	SF0313	7/18/2009	11702	MW	127									0
	SF0313	7/18/2009	11703	RB	142				SCALES					0
	SF0313	7/18/2009	11704	MW	133									0
	SF0313	7/18/2009	11705	MW	57									0
	SF0313	7/18/2009	11706	GR	153				SCALES					0
	SF0313	7/18/2009	11707	KO	88									0
	SF0313	7/18/2009	11708	MW	193									0
	SF0313	7/18/2009	11709	GR	134				SCALES					0
	SF0313	7/18/2009	11710	GR	152				SCALES					0
	SF0313	7/18/2009	11711	GR	154				SCALES					0

Appendix F Table F1. Biological characteristics data for sampled fish, Site C Peace River Fish Inventory 2009.

Section	Site	Date	FishID	Species	Fork Len (mm)	Wt. (g)	Sexual Mat.	Age Struct.	Age	Tag Type	Tag No.	Fin Clip	DELT	Capt. Code
			SF0313	7/18/2009	11712	GR								0
			SF0313	7/18/2009	11713	MW								0
			SF0313	7/18/2009	11714	MW								0
			SF0313	7/18/2009	11715	MW								0
			SF0313	7/18/2009	11716	MW								0
			SF0313	7/18/2009	11717	MW								0
			SF0313	7/18/2009	11718	MW								0
			SF0313	7/18/2009	11719	RB								0
			SF0313	7/18/2009	11720	MW								0
			SF0313	7/18/2009	11721	RB								0
			SF0313	7/18/2009	11722	MW								0
			SF0313	7/18/2009	11723	MW								0
			SF0313	7/18/2009	11724	MW								0
			SF0313	7/18/2009	11725	MW								0
			SF0313	7/18/2009	11726	MW								0
			SF0313	7/18/2009	11727	MW								0
			SF0313	7/18/2009	11728	MW								0
			SF0313	7/18/2009	11729	MW								0
			SF0313	7/18/2009	11730	MW								0
			SF0313	7/18/2009	11731	MW								0
			SF0313	7/18/2009	11732	RB								0
			SF0313	7/18/2009	11733	RB								0
			SF0313	7/18/2009	11734	RB								0
			SF0313	7/18/2009	11735	RB								0
			SF0313	7/18/2009	11736	MW								0
			SF0313	7/18/2009	11737	MW								0
			SF0313	7/18/2009	11738	MW								0
			SF0313	7/18/2009	11739	MW								0
			SF0313	7/18/2009	11740	MW								0
			SF0313	7/18/2009	11741	MW								0
			SF0313	7/18/2009	11742	MW								0
			SF0313	7/18/2009	11743	RB								0
			SF0313	7/18/2009	11744	RB								0
			SF0313	7/18/2009	11745	MW								0
			SF0313	7/18/2009	11746	RB								0
			SF0313	7/18/2009	11747	RB								0
			SF0313	7/18/2009	11748	CCG								0
			SF0313	7/18/2009	11749	MW								0
			SF0313	7/18/2009	11750	MW								0
			SF0313	7/18/2009	11751	GR								0
			SF0313	7/18/2009	11752	CCG								0
			SF0313	9/27/2009	14269	MW								0
			SF0313	9/27/2009	14270	MW								0
			SF0313	9/27/2009	14271	MW								0
			SF0313	9/27/2009	14272	MW								0
			SF0313	9/27/2009	14273	MW								0
			SF0313	9/27/2009	14274	MW								0
			SF0313	9/27/2009	14275	MW								0
			SF0313	9/27/2009	14276	MW								0
			SF0313	9/27/2009	14277	MW								0
			SF0313	9/27/2009	14278	MW								0
			SF0313	9/27/2009	14279	MW								0
			SF0313	9/27/2009	14280	MW								0
			SF0313	9/27/2009	14281	MW								0
			SF0313	9/27/2009	14282	MW								0
			SF0313	9/27/2009	14283	MW								0
			SF0313	9/27/2009	14284	MW								0
			SF0313	9/27/2009	14285	MW								0
			SF0313	9/27/2009	14286	MW								0
			SF0313	9/27/2009	14287	MW								0
			SF0313	9/27/2009	14288	MW								0
			SF0313	9/27/2009	14289	MW								0
			SF0313	9/27/2009	14290	MW								0
			SF0313	9/27/2009	14291	MW								0
			SF0313	9/27/2009	14292	MW								0
			SF0313	9/27/2009	14293	MW								0
			SF0313	9/27/2009	14294	MW								0
			SF0313	9/27/2009	14295	MW								0
			SF0313	9/27/2009	14296	MW								0
			SF0313	9/27/2009	14297	MW								0
			SF0313	9/27/2009	14298	MW								0
			SF0313	9/27/2009	14299	MW								0
			SF0313	9/27/2009	14300	MW								0
			SF0313	9/27/2009	14301	MW								0
			SF0313	9/27/2009	14302	MW								0
			SF0313	9/27/2009	14303	MW								0
			SF0313	9/27/2009	14304	MW								0
			SF0313	9/27/2009	14305	MW								0
			SF0313	9/27/2009	14306	MW								0
			SF0313	9/27/2009	14307	MW								0
			SF0313	9/27/2009	14308	MW								0
			SF0313	9/27/2009	14309	MW								0
			SF0313	9/27/2009	14310	CCG								0

Appendix F Table F1. Biological characteristics data for sampled fish, Site C Peace River Fish Inventory 2009.

Section	Site	Date	FishID	Species	Fork Len (mm)	Wt. (g)	Sexual Mat.	Age Struct.	Age	Tag Type	Tag No.	Fin Clip	DELT	Capt. Code
BS0501		7/22/2009	20497	SU	25									0
BS0501		7/22/2009	20498	SU	19									0
BS0501		7/22/2009	20499	SU	21									0
BS0501		7/22/2009	20500	SU	59									0
BS0501		7/22/2009	20501	LSU	25									0
BS0501		9/29/2009	20867	MW	97									0
BS0501		9/29/2009	20868	LSU	45									0
BS0501		9/29/2009	20869	LSU	38									0
BS0501		9/29/2009	20870	LSU	33									0
BS0501		9/29/2009	20871	LSU	34									0
BS0501		9/29/2009	20872	LSU	37									0
BS0501		9/29/2009	20873	LSU	32									0
BS0501		9/29/2009	20874	LSU	36									0
BS0501		9/29/2009	20875	LSU	33									0
BS0501		9/29/2009	20876	LSU	32									0
BS0501		9/29/2009	20877	LSU	42									0
BS0501		9/29/2009	20878	RSC	23									0
BS0501		9/29/2009	20879	RSC	23									0
BS0501		9/29/2009	20880	RSC	28									0
BS0501		9/29/2009	20881	RSC	26									0
BS0501		9/29/2009	20882	RSC	26									0
BS0501		9/29/2009	20883	RSC	28									0
BS0501		9/29/2009	20884	RSC	27									0
BS0501		9/29/2009	20885	RSC	25									0
BS0501		9/29/2009	20886	RSC	25									0
BS0501		9/29/2009	20887	RSC	28									0
BS0501		9/29/2009	20888	LKC	27									0
BS0501		9/29/2009	20889	LKC	28									0
BS0501		9/29/2009	20890	LKC	30									0
BS0501		9/29/2009	20891	LKC	31									0
BS0501		9/29/2009	20892	LKC	31									0
BS0501		9/29/2009	20893	LKC	28									0
BS0501		9/29/2009	20894	LKC	36									0
BS0502		5/22/2009	17450	RSC	28									0
BS0502		5/22/2009	17451	RSC	43									0
BS0502		5/22/2009	17452	RSC	29									0
BS0502		5/22/2009	17453	RSC	24									0
BS0502		5/22/2009	17454	RSC	22									0
BS0502		5/22/2009	17455	RSC	18									0
BS0502		5/22/2009	17456	RSC	21									0
BS0502		5/22/2009	17457	RSC	27									0
BS0502		5/22/2009	17458	RSC	25									0
BS0502		5/22/2009	17459	RSC	30									0
BS0502		5/22/2009	17460	MW	240	150								0
BS0502		5/22/2009	17461	CAS	79									0
BS0502		5/22/2009	17462	NP	126									0
BS0502		5/22/2009	17463	NP	97									0
BS0502		5/22/2009	17464	NP	140									0
BS0502		5/22/2009	17465	LKC	42									0
BS0502		5/22/2009	17466	LNC	29									0
BS0502		5/22/2009	17467	CSU	44									0
BS0502		5/22/2009	17468	LNC	21									0
BS0502		5/22/2009	17469	CAS	33									0
BS0502		5/22/2009	17470	CAS	32									0
BS0502		5/22/2009	17471	CAS	31									0
BS0502		5/22/2009	17472	CAS	34									0
BS0502		5/22/2009	17473	CAS	35									0
BS0502		5/22/2009	17474	LNC	19									0
BS0502		5/22/2009	17475	MW	18									0
BS0502		5/22/2009	17476	LNC	23									0
BS0502		5/22/2009	17477	MW	21									0
BS0502		5/22/2009	17478	CAS	28									0
BS0502		5/22/2009	17479	MW	19									0
BS0502		5/22/2009	17480	CSU	43									0
BS0502		5/22/2009	17481	CSU	38									0
BS0502		5/22/2009	17482	CSU	33									0
BS0502		5/22/2009	17483	CAS	28									0
BS0502		5/22/2009	17484	CAS	37									0
BS0502		5/22/2009	17485	CAS	31									0
BS0502		5/22/2009	17486	MW	22									0
BS0502		5/22/2009	17487	CAS	31									0
BS0502		5/22/2009	17488	CAS	29									0
BS0502		7/22/2009	20502	YP	42									0
BS0502		7/22/2009	20503	LSU	38									0
BS0502		7/22/2009	20504	RSC	50									0
BS0502		7/22/2009	20505	RSC	41									0
BS0502		7/22/2009	20506	RSC	34									0
BS0502		7/22/2009	20507	RSC	43									0
BS0502		7/22/2009	20508	RSC	42									0
BS0502		7/22/2009	20509	RSC	40									0
BS0502		7/22/2009	20510	RSC	25									0
BS0502		7/22/2009	20511	LSU	55									0
BS0502		7/22/2009	20512	LSU	35									0

Appendix F Table F1. Biological characteristics data for sampled fish, Site C Peace River Fish Inventory 2009.

Section	Site	Date	FishID	Species	Fork Len (mm)	Wt. (g)	Sexual Mat.	Age Struct.	Age	Tag Type	Tag No.	Fin Clip	DELT	Capt. Code
BS0502		7/22/2009	20513	MW	41									0
BS0502		7/22/2009	20514	RSC	42									0
BS0502		7/22/2009	20515	WSC	65									0
BS0502		7/22/2009	20516	LSU	32									0
BS0502		7/22/2009	20517	RSC	52									0
BS0502		7/22/2009	20518	CAS	62									0
BS0502		7/22/2009	20519	SU	22									0
BS0502		7/22/2009	20520	YP	33									0
BS0502		7/22/2009	20521	YP	34									0
BS0502		7/22/2009	20522	LSU	32									0
BS0502		7/22/2009	20523	YP	30									0
BS0502		7/22/2009	20524	SU	21									0
BS0502		7/22/2009	20525	SU	22									0
BS0502		7/22/2009	20526	RSC	38									0
BS0502		7/22/2009	20527	NSC	51									0
BS0502		7/22/2009	20528	CAS	77									0
BS0502		7/22/2009	20529	SU	23									0
BS0502		7/22/2009	20530	SU	19									0
BS0502		7/22/2009	20531	RSC	47									0
BS0502		7/22/2009	20532	RSC	40									0
BS0502		7/22/2009	20533	SU	21									0
BS0502		7/22/2009	20534	SU	16									0
BS0502		7/22/2009	20535	SU	12									0
BS0502		7/22/2009	20536	LSU	63									0
BS0502		7/22/2009	20537	SU	23									0
BS0502		7/22/2009	20538	SU	15									0
BS0502		7/22/2009	20539	RSC	43									0
BS0502		7/22/2009	20540	LSU	32									0
BS0502		7/22/2009	20541	LSU	25									0
BS0502		7/22/2009	20542	YP	39									0
BS0502		7/22/2009	20543	SU	36									0
BS0502		7/22/2009	20544	NP	112									0
BS0502		7/22/2009	20545	SU	33									0
BS0502		7/22/2009	20546	RSC	42									0
BS0502		7/22/2009	20547	YP	41									0
BS0502		7/22/2009	20548	YP	32									0
BS0502		7/22/2009	20549	YP	37									0
BS0502		7/22/2009	20550	SU	22									0
BS0502		7/22/2009	20551	LSU	32									0
BS0502		7/22/2009	20552	LSU	25									0
BS0502		7/22/2009	20553	LSU	22									0
BS0502		7/22/2009	20554	LNC	46									0
BS0502		7/22/2009	20555	YP	35									0
BS0502		7/22/2009	20556	CAS	48									0
BS0502		7/22/2009	20557	CAS	51									0
BS0502		9/29/2009	20895	NP	183									0
BS0502		9/29/2009	20896	LSU	37									0
BS0502		9/29/2009	20897	LKC	24									0
BS0502		9/29/2009	20898	LKC	21									0
BS0502		9/29/2009	20899	LKC	22									0
BS0502		9/29/2009	20900	LKC	22									0
BS0502		9/29/2009	20901	LKC	27									0
BS0502		9/29/2009	20902	LKC	29									0
BS0502		9/29/2009	20903	LKC	26									0
BS0502		9/29/2009	20904	LKC	23									0
BS0502		9/29/2009	20905	LKC	22									0
BS0502		9/29/2009	20906	LKC	24									0
BS0502		9/29/2009	20907	LKC	23									0
BS0502		9/29/2009	20908	LKC	21									0
BS0502		9/29/2009	20909	LNC	20									0
BS0502		9/29/2009	20910	LSU	19									0
BS0503		5/22/2009	17489	NP	137									0
BS0503		5/22/2009	17490	WSC	76									0
BS0503		7/21/2009	19715	NP	71									0
BS0503		7/21/2009	19716	NP	80									0
BS0503		7/21/2009	19717	YP	95									0
BS0503		7/21/2009	19718	YP	92									0
BS0503		7/21/2009	19719	YP	70									0
BS0503		7/21/2009	19720	YP	73									0
BS0503		7/21/2009	19721	YP	69									0
BS0503		7/21/2009	19722	YP	70									0
BS0503		7/21/2009	19723	YP	38									0
BS0503		7/21/2009	19724	YP	26									0
BS0503		7/21/2009	19725	YP	37									0
BS0503		7/21/2009	19726	YP	29									0
BS0503		7/21/2009	19727	NP	81									0
BS0503		7/21/2009	19728	NP	91									0
BS0503		7/21/2009	19729	STC	55									0
BS0503		7/21/2009	19730	LSU	27									0
BS0503		7/21/2009	19731	WSC	25									9
BS0503		7/21/2009	19732	LSU	23									0
BS0503		7/21/2009	19733	LSU	22									0
BS0503		7/21/2009	19734	LSU	25									0

Appendix F Table F1. Biological characteristics data for sampled fish, Site C Peace River Fish Inventory 2009.

Section	Site	Date	FishID	Species	Fork Len (mm)	Wt. (g)	Sexual Mat.	Age Struct.	Age	Tag Type	Tag No.	Fin Clip	DELT	Capt. Code
	BS0503	7/21/2009	19735	LSU	26									0
	BS0503	7/21/2009	19736	LSU	23									0
	BS0503	7/21/2009	19737	LSU	24									0
	BS0503	7/21/2009	19738	LSU	24									0
	BS0503	7/21/2009	19739	LSU	22									0
	BS0503	7/21/2009	19740	NP	77									0
	BS0503	7/21/2009	19741	YP	76									0
	BS0503	7/21/2009	19742	NP	58									0
	BS0503	7/21/2009	19743	NP	71									0
	BS0503	7/21/2009	19744	NP										0
	BS0503	7/21/2009	19745	LKC	22									0
	BS0503	7/21/2009	19746	LKC	25									0
	BS0503	9/30/2009	20911	YP	90									0
	BS0504	5/22/2009	17491	NP	270	132								0
	BS0504	5/22/2009	17492	YP	93									0
	BS0504	5/22/2009	17493	YP	100									0
	BS0504	5/22/2009	17494	YP	59									0
	BS0504	5/22/2009	17495	YP	53									0
	BS0504	5/22/2009	17496	YP	62									0
	BS0504	5/22/2009	17497	YP	61									0
	BS0504	5/22/2009	17498	YP	56									0
	BS0504	5/22/2009	17499	YP	48									0
	BS0504	5/22/2009	17500	RSC	20									0
	BS0504	5/22/2009	17501	LSU	42									0
	BS0504	5/22/2009	17502	WSC	55									0
	BS0504	5/22/2009	17503	LSU	39									0
	BS0504	5/22/2009	17504	WSC	48									0
	BS0504	5/22/2009	17505	NP	555	1160								0
	BS0504	7/21/2009	20303	NP	125									0
	BS0504	7/21/2009	20304	NP	105									0
	BS0504	7/21/2009	20305	NP	103									0
	BS0504	7/21/2009	20306	NP	115									0
	BS0504	7/21/2009	20307	NP	105									0
	BS0504	7/21/2009	20308	YP	29									0
	BS0504	7/21/2009	20309	YP	75									0
	BS0504	7/21/2009	20310	YP	26									0
	BS0504	7/21/2009	20311	YP	27									0
	BS0504	7/21/2009	20312	YP	29									0
	BS0504	7/21/2009	20313	YP	29									0
	BS0504	7/21/2009	20314	YP	28									0
	BS0504	7/21/2009	20315	YP	21									0
	BS0504	7/21/2009	20316	YP	75									0
	BS0504	7/21/2009	20317	YP	28									0
	BS0504	7/21/2009	20318	LSU	30									0
	BS0504	7/21/2009	20319	STC	26									0
	BS0504	7/21/2009	20320	RSC	29									0
	BS0504	7/21/2009	20321	LSU	25									0
	BS0504	7/21/2009	20322	LSU	26									0
	BS0504	7/21/2009	20323	LKC	24									0
	BS0504	7/21/2009	20324	LSU	28									0
	BS0504	7/21/2009	20325	LKC	24									0
	BS0504	7/21/2009	20326	LKC	22									0
	BS0504	7/21/2009	20327	LSU	29									0
	BS0504	7/21/2009	20328	LSU	28									0
	BS0504	7/21/2009	20329	STC	24									0
	BS0504	7/21/2009	20330	LSU	27									0
	BS0504	7/21/2009	20331	LSU	25									0
	BS0504	7/21/2009	20332	STC	25									0
	BS0504	7/21/2009	20333	LSU	24									0
	BS0504	7/21/2009	20334	STC	26									0
	BS0504	7/21/2009	20335	LSU	24									0
	BS0504	7/21/2009	20336	STC	28									0
	BS0504	7/21/2009	20337	LSU	30									0
	BS0504	7/21/2009	20338	RSC	30									0
	BS0504	7/21/2009	20339	RSC	26									0
	BS0504	7/21/2009	20340	STC	22									0
	BS0504	7/21/2009	20341	LKC	27									0
	BS0504	7/21/2009	20342	LKC	27									0
	BS0504	7/21/2009	20343	RSC	28									0
	BS0504	7/21/2009	20344	STC	21									0
	BS0505	5/22/2009	17506	MW	239	142								0
	BS0505	5/22/2009	17507	RSC	36									0
	BS0505	5/22/2009	17508	LSU	49									0
	BS0505	5/22/2009	17509	WSC	36									0
	BS0505	5/22/2009	17510	MW	19									0
	BS0505	5/22/2009	17511	MW	20									0
	BS0505	5/22/2009	17512	MW	25									0
	BS0505	5/22/2009	17513	MW	21									0
	BS0505	5/22/2009	17514	MW	26									0
	BS0505	5/22/2009	17515	MW	23									0
	BS0505	5/22/2009	17516	MW	22									0
	BS0505	5/22/2009	17517	MW	26									0
	BS0505	5/22/2009	17518	MW	22									0

Appendix F Table F1. Biological characteristics data for sampled fish, Site C Peace River Fish Inventory 2009.

Section	Site	Date	FishID	Species	Fork Len (mm)	Wt. (g)	Sexual Mat.	Age Struct.	Age	Tag Type	Tag No.	Fin Clip	DELT	Capt. Code
BS0505		5/22/2009	17519	MW	23									0
BS0505		7/21/2009	20345	NP	450	524								0
BS0505		7/21/2009	20346	MW	50									0
BS0505		7/21/2009	20347	CCG	53									0
BS0505		7/21/2009	20348	CCG	67									0
BS0505		7/21/2009	20349	MW	49									0
BS0505		7/21/2009	20350	WSC	54									0
BS0505		7/21/2009	20351	SU	19									0
BS0505		7/21/2009	20352	SU	18									0
BS0505		7/21/2009	20353	SU	20									0
BS0505		7/21/2009	20354	SU	18									0
BS0505		7/21/2009	20355	SU	17									0
BS0505		7/21/2009	20356	SU	16									0
BS0505		7/21/2009	20357	SU	18									0
BS0505		7/21/2009	20358	SU	16									0
BS0505		7/21/2009	20359	SU	22									0
BS0505		7/21/2009	20360	SU	17									0
BS0505		7/21/2009	20361	GR	34									0
BS0505		7/21/2009	20362	LSU	29									0
BS0505		9/29/2009	20912	MW	84									0
BS0505		9/29/2009	20913	WSC	28									0
BS0505		9/29/2009	20914	WSC	29									0
BS0505		9/29/2009	20915	WSC	34									0
BS0505		9/29/2009	20916	CSU	39									0
BS0505		9/29/2009	20917	WSC	33									0
BS0505		9/29/2009	20918	WSC	32									0
BS0505		9/29/2009	20919	WSC	36									0
BS0505		9/29/2009	20920	WSC	30									0
BS0505		9/29/2009	20921	WSC	36									0
BS0505		9/29/2009	20922	WSC	37									0
BS0505		9/29/2009	20923	WSC	33									0
BS0505		9/29/2009	20924	LNC	21									0
BS0505		9/29/2009	20925	LNC	22									0
BS0505		9/29/2009	20926	LNC	21									0
BS0505		9/29/2009	20927	LKC	26									0
BS0505		9/29/2009	20928	CAS	23									0
BS0505		9/29/2009	20929	CAS	29									0
BS0505		9/29/2009	20930	LKC	21									0
BS0505		9/29/2009	20931	LKC	33									0
BS0505		9/29/2009	20932	LKC	20									0
BS0505		9/29/2009	20933	LNC	17									0
BS0505		9/29/2009	20934	LNC	21									0
BS0505		9/29/2009	20935	LNC	21									0
BS0505		9/29/2009	20936	LNC	18									0
BS0505		9/29/2009	20937	CSU	33									0
BS0505		9/29/2009	20938	LNC	24									0
BS0505		9/29/2009	20939	LKC	27									0
BS0505		9/29/2009	20940	LNC	19									0
BS0505		9/29/2009	20941	LNC	22									0
BS0505		9/29/2009	20942	LNC	21									0
BS0505		9/29/2009	20943	CAS	28									0
BS0505		9/29/2009	20944	LKC	23									0
BS0505		9/29/2009	20945	LKC	23									0
BS0505		9/29/2009	20946	CAS	27									0
BS0506		5/23/2009	17180	MW	334	306								0
BS0506		5/23/2009	17181	NP	195	50								0
BS0506		5/23/2009	17182	NP	175	40								0
BS0506		5/23/2009	17183	NP	471	864								0
BS0506		5/23/2009	17184	RB	170	48								0
BS0506		5/23/2009	17185	LSU	155	36								0
BS0506		5/23/2009	17186	CSU	122									0
BS0506		5/23/2009	17187	RSC	61									0
BS0506		5/23/2009	17188	STC	43									0
BS0506		5/23/2009	17189	RSC	45									0
BS0506		5/23/2009	17190	STC	69									0
BS0506		5/23/2009	17191	CAS	41									0
BS0506		5/23/2009	17192	RSC	67									0
BS0506		5/23/2009	17193	RSC	85									0
BS0506		5/23/2009	17194	CAS	37									0
BS0506		5/23/2009	17195	LSU	65									0
BS0506		5/23/2009	17196	STC	55									0
BS0506		5/23/2009	17197	RSC	65									0
BS0506		5/23/2009	17198	STC	78									0
BS0506		5/23/2009	17199	RSC	81									0
BS0506		5/23/2009	17200	RSC	65									0
BS0506		5/23/2009	17201	RSC	60									0
BS0506		5/23/2009	17202	RSC	64									0
BS0506		5/23/2009	17203	RSC	75									0
BS0506		5/23/2009	17204	RSC	75									0
BS0506		5/23/2009	17205	RSC	56									0
BS0506		5/23/2009	17206	LSU	82									0
BS0506		5/23/2009	17207	CAS	37									0
BS0506		5/23/2009	17208	CAS	36									0

Appendix F Table F1. Biological characteristics data for sampled fish, Site C Peace River Fish Inventory 2009.

Section	Site	Date	FishID	Species	Fork Len (mm)	Wt. (g)	Sexual Mat.	Age Struct.	Age	Tag Type	Tag No.	Fin Clip	DELT	Capt. Code
BS0506		5/23/2009	17209	CSU	41									0
BS0506		5/23/2009	17210	CSU	38									0
BS0506		5/23/2009	17211	LSU	40									0
BS0506		5/23/2009	17212	CAS	38									0
BS0506		5/23/2009	17213	CAS	35									0
BS0506		5/23/2009	17214	CAS	38									0
BS0506		5/23/2009	17215	CAS	41									0
BS0506		5/23/2009	17216	LNC	39									0
BS0506		5/23/2009	17217	CAS	39									0
BS0506		5/23/2009	17218	MW	27									0
BS0506		5/23/2009	17219	CSU	33									0
BS0506		5/23/2009	17220	CAS	37									0
BS0506		5/23/2009	17221	CSU	46									0
BS0506		5/23/2009	17222	CAS	41									0
BS0506		5/23/2009	17223	CAS	57									0
BS0506		5/23/2009	17224	CSU	47									0
BS0506		5/23/2009	17225	LSU	51									0
BS0506		7/21/2009	20363	SU	19									0
BS0506		7/21/2009	20364	SU	16									0
BS0506		7/21/2009	20365	SU	20									0
BS0506		7/21/2009	20366	SU	17									0
BS0506		7/21/2009	20367	SU	18									0
BS0506		7/21/2009	20368	SU	19									0
BS0506		7/21/2009	20369	SU	17									0
BS0506		7/21/2009	20370	SU	24									0
BS0506		7/21/2009	20371	SU	17									0
BS0506		7/21/2009	20372	SU	14									0
BS0506		7/21/2009	20373	RSC	40									0
BS0506		7/21/2009	20374	RSC	40									0
BS0506		7/21/2009	20375	WSC	62									0
BS0506		7/21/2009	20376	MW	52									0
BS0506		7/21/2009	20377	LSU	60									0
BS0506		7/21/2009	20378	RSC	43									0
BS0506		7/21/2009	20379	MW	50									0
BS0506		7/21/2009	20380	WSC	59									0
BS0506		7/21/2009	20381	LSU	64									0
BS0506		7/21/2009	20382	MW	55									0
BS0506		7/21/2009	20383	MW	51									0
BS0506		7/21/2009	20384	MW	51									0
BS0506		7/21/2009	20385	WSC	55									0
BS0506		7/21/2009	20386	MW	55									0
BS0506		7/21/2009	20387	RSC	39									0
BS0506		7/21/2009	20388	RSC	18									0
BS0507		5/23/2009	17226	YP	99									0
BS0507		5/23/2009	17227	WSC	98									0
BS0507		5/23/2009	17228	YP	61									0
BS0507		5/23/2009	17229	STC	38									0
BS0507		5/23/2009	17230	STC	42									0
BS0507		5/23/2009	17231	RSC	41									0
BS0507		5/23/2009	17232	STC	40									0
BS0507		5/23/2009	17233	STC	38									0
BS0507		5/23/2009	17234	STC	35									0
BS0507		5/23/2009	17235	RSC	32									0
BS0507		5/23/2009	17236	STC	23									0
BS0507		5/23/2009	17237	WSC	41									0
BS0507		5/23/2009	17238	STC	38									0
BS0507		5/23/2009	17239	LSU	35									0
BS0507		5/23/2009	17240	STC	42									0
BS0507		5/23/2009	17241	STC	44									0
BS0507		5/23/2009	17242	STC	39									0
BS0507		5/23/2009	17243	CAS	39									0
BS0507		5/23/2009	17244	STC	33									0
BS0507		5/23/2009	17245	LSU	45									0
BS0507		5/23/2009	17246	LSU	39									0
BS0507		5/23/2009	17247	LSU	44									0
BS0507		5/23/2009	17248	YP	75									0
BS0507		5/23/2009	17249	YP	83									0
BS0507		5/23/2009	17250	YP	64									0
BS0507		5/23/2009	17251	LSU	32									0
BS0507		5/23/2009	17252	LSU	32									0
BS0507		5/23/2009	17253	YP	75									0
BS0507		5/23/2009	17254	LSU	39									0
BS0507		5/23/2009	17255	YP	63									0
BS0507		5/23/2009	17256	WSC	51									0
BS0507		5/23/2009	17257	RSC	47									0
BS0507		5/23/2009	17258	LSU	39									0
BS0507		5/23/2009	17259	RSC	47									0
BS0507		5/23/2009	17260	WSC	38									0
BS0507		5/23/2009	17261	WSC	40									0
BS0507		5/23/2009	17262	RSC	31									0
BS0507		5/23/2009	17263	LSU	33									0
BS0507		5/23/2009	17264	RSC	35									0
BS0507		5/23/2009	17265	LSU	32									0

Appendix F Table F1. Biological characteristics data for sampled fish, Site C Peace River Fish Inventory 2009.

Section	Site	Date	FishID	Species	Fork Len (mm)	Wt. (g)	Sexual Mat.	Age Struct.	Age	Tag Type	Tag No.	Fin Clip	DELT	Capt. Code
BS0507		5/23/2009	17266	LSU	36									0
BS0507		5/23/2009	17267	LSU	41									0
BS0507		5/23/2009	17268	CSU	72									0
BS0507		5/23/2009	17269	CAS	31									0
BS0507		5/23/2009	17270	LSU	65									0
BS0507		5/23/2009	17271	RSC	35									0
BS0507		5/23/2009	17272	WSC	48									0
BS0507		5/23/2009	17273	RSC	42									0
BS0507		5/23/2009	17274	RSC	26									0
BS0507		5/23/2009	17275	YP	61									0
BS0507		5/23/2009	17276	RSC	38									0
BS0507		5/23/2009	17277	RSC	29									0
BS0507		5/23/2009	17278	CSU	40									0
BS0507		5/23/2009	17279	WSC	39									0
BS0507		5/23/2009	17280	KO	80									0
BS0507		5/23/2009	17281	CSU	40									0
BS0507		5/23/2009	17282	YP	60									0
BS0507		5/23/2009	17283	CAS	61									0
BS0507		5/23/2009	17284	CSU	34									0
BS0507		7/21/2009	20389	STC	49									0
BS0507		7/21/2009	20390	STC	44									0
BS0507		7/21/2009	20391	STC	46									0
BS0507		7/21/2009	20392	STC	52									0
BS0507		7/21/2009	20393	STC	47									0
BS0507		7/21/2009	20394	STC	49									0
BS0507		7/21/2009	20395	STC	47									0
BS0507		7/21/2009	20396	STC	45									0
BS0507		7/21/2009	20397	STC	35									0
BS0507		7/21/2009	20398	STC	43									0
BS0507		7/21/2009	20399	RSC	43									0
BS0507		7/21/2009	20400	RSC	36									0
BS0507		7/21/2009	20401	RSC	42									0
BS0507		7/21/2009	20402	RSC	35									0
BS0507		7/21/2009	20403	RSC	39									0
BS0507		7/21/2009	20404	RSC	39									0
BS0507		7/21/2009	20405	RSC	45									0
BS0507		7/21/2009	20406	RSC	44									0
BS0507		7/21/2009	20407	RSC	41									0
BS0507		7/21/2009	20408	RSC	43									0
BS0507		7/21/2009	20409	RSC	36									0
BS0507		7/21/2009	20410	YP	83									0
BS0507		7/21/2009	20411	YP	33									0
BS0507		7/21/2009	20412	YP	47									0
BS0507		7/21/2009	20413	YP	41									0
BS0507		7/21/2009	20414	YP	39									0
BS0507		7/21/2009	20415	YP	35									0
BS0507		7/21/2009	20416	YP	66									0
BS0507		7/21/2009	20417	YP	39									0
BS0507		7/21/2009	20418	YP	40									0
BS0507		7/21/2009	20419	YP	36									0
BS0507		7/21/2009	20420	NSC	49									0
BS0507		7/21/2009	20421	RDC	47									0
BS0507		7/21/2009	20422	YP	84									0
BS0507		7/21/2009	20423	RDC	45									0
BS0507		7/21/2009	20424	NSC	52									0
BS0507		7/21/2009	20425	LSU	56									0
BS0507		7/21/2009	20426	LSU	56									0
BS0507		7/21/2009	20427	LSU	50									0
BS0507		7/21/2009	20428	SU	20									0
BS0507		7/21/2009	20429	SU	22									0
BS0507		7/21/2009	20430	LSU	55									0
BS0507		7/21/2009	20431	SU	17									0
BS0507		7/21/2009	20432	SU	18									0
BS0507		7/21/2009	20433	LSU	56									0
BS0507		7/21/2009	20434	NSC	56									0
BS0507		7/21/2009	20435	NSC	53									0
BS0507		7/21/2009	20436	NSC	47									0
BS0507		7/21/2009	20437	NSC	57									0
BS0507		7/21/2009	20438	NSC	47									0
BS0507		7/21/2009	20439	NSC	50									0
BS0507		7/21/2009	20440	NSC	52									0
BS0507		7/21/2009	20441	LSU	65									0
BS0507		7/21/2009	20442	NSC	52									0
BS0507		7/21/2009	20443	SU	19									0
BS0507		7/21/2009	20444	SU	19									0
BS0507		7/21/2009	20445	SU	17									0
BS0507		7/21/2009	20446	SU	22									0
BS0507		7/21/2009	20447	SU	19									0
BS0507		7/21/2009	20448	SU	20									0
BS0507		7/21/2009	20449	NP	74									0
BS0507		7/21/2009	20450	LSU	52									0
BS0507		7/21/2009	20451	LSU	62									0
BS0507		7/21/2009	20452	LSU	58									0

Appendix F Table F1. Biological characteristics data for sampled fish, Site C Peace River Fish Inventory 2009.

Section	Site	Date	FishID	Species	Fork Len (mm)	Wt. (g)	Sexual Mat.	Age Struct.	Age	Tag Type	Tag No.	Fin Clip	DELT	Capt. Code
BS0507		7/21/2009	20453	LSU										0
BS0507		9/30/2009	20947	YP	68									0
BS0507		9/30/2009	20948	RSC	56									0
BS0507		9/30/2009	20949	NSC	56									0
BS0507		9/30/2009	20950	STC	28									0
BS0507		9/30/2009	20951	WSC	32									0
BS0507		9/30/2009	20952	WSC	36									0
BS0507		9/30/2009	20953	RSC	53									0
BS0507		9/30/2009	20954	STC	23									0
BS0507		9/30/2009	20955	STC	24									0
BS0507		9/30/2009	20956	WSC	36									0
BS0507		9/30/2009	20957	WSC	32									0
BS0507		9/30/2009	20958	WSC	35									0
BS0507		9/30/2009	20959	STC	21									0
BS0507		9/30/2009	20960	STC	26									0
BS0507		9/30/2009	20961	STC	25									0
BS0507		9/30/2009	20962	STC	22									0
BS0507		9/30/2009	20963	LKC	37									0
BS0507		9/30/2009	20964	STC	22									0
BS0507		9/30/2009	20965	RSC	24									0
BS0507		9/30/2009	20966	WSC	33									0
BS0507		9/30/2009	20967	RSC	60									0
BS0507		9/30/2009	20968	STC	25									0
BS0507		9/30/2009	20969	RSC	20									0
BS0507		9/30/2009	20970	STC	30									0
BS0507		9/30/2009	20971	RSC	24									0
BS0507		9/30/2009	20972	RSC	58									0
BS0507		9/30/2009	20973	WSC	30									0
BS0507		9/30/2009	20974	WSC	34									0
BS0507		9/30/2009	20975	LKC	33									0
BS0507		9/30/2009	20976	RSC	23									0
BS0507		9/30/2009	20977	RSC	21									0
BS0507		9/30/2009	20978	RSC	29									0
BS0507		9/30/2009	20979	LKC	28									0
BS0507		9/30/2009	20980	WSC	30									0
BS0507		9/30/2009	20981	WSC	31									0
BS0507		9/30/2009	20982	LKC	32									0
BS0507		9/30/2009	20983	LKC	28									0
BS0508		5/23/2009	17285	RSC	21									0
BS0508		5/23/2009	17286	NP	48									0
BS0508		5/23/2009	17287	STC	51									0
BS0508		5/23/2009	17288	RSC	23									0
BS0508		5/23/2009	17289	NP	118									0
BS0508		5/23/2009	17290	RSC	32									0
BS0508		5/23/2009	17291	RSC	28									0
BS0508		5/23/2009	17292	STC	35									0
BS0508		5/23/2009	17293	STC	31									0
BS0508		5/23/2009	17294	STC	39									0
BS0508		5/23/2009	17295	RSC	25									0
BS0508		5/23/2009	17296	STC	38									0
BS0508		5/23/2009	17297	RSC	22									0
BS0508		5/23/2009	17298	STC	35									0
BS0508		5/23/2009	17299	RSC	23									0
BS0508		5/23/2009	17300	LSU	48									0
BS0508		5/23/2009	17301	LSU	42									0
BS0508		5/23/2009	17302	LSU	45									0
BS0508		5/23/2009	17303	LSU	38									0
BS0508		5/23/2009	17304	LSU	35									0
BS0508		5/23/2009	17305	LSU	38									0
BS0508		5/23/2009	17306	STC	74									0
BS0508		5/23/2009	17307	RSC	26									0
BS0508		5/23/2009	17308	RSC	28									0
BS0508		5/23/2009	17309	STC	29									0
BS0508		5/23/2009	17310	STC	28									0
BS0508		5/23/2009	17311	STC	24									0
BS0508		5/23/2009	17312	LSU	39									0
BS0508		5/23/2009	17313	LSU	41									0
BS0508		5/23/2009	17314	LSU	48									0
BS0508		5/23/2009	17315	YP	87									0
BS0508		5/23/2009	17316	LSU	42									0
BS0508		5/23/2009	17317	YP	57									0
BS0508		5/23/2009	17318	YP	54									0
BS0508		5/23/2009	17319	YP	56									0
BS0508		5/23/2009	17320	YP	62									0
BS0508		5/23/2009	17321	PDC	63									0
BS0508		7/21/2009	20454	NP	159			SCALES	1					0
BS0508		7/21/2009	20455	NP	67			SCALES	0					0
BS0508		7/21/2009	20456	NP	117									0
BS0508		7/21/2009	20457	NP	55			SCALES	0					0
BS0508		7/21/2009	20458	WSC	131									0
BS0508		7/21/2009	20459	NP	49			SCALES	0					0
BS0508		7/21/2009	20460	NP	65									0
BS0508		7/21/2009	20461	LSU	95									0

Appendix F Table F1. Biological characteristics data for sampled fish, Site C Peace River Fish Inventory 2009.

Section	Site	Date	FishID	Species	Fork Len (mm)	Wt. (g)	Sexual Mat.	Age Struct.	Age	Tag Type	Tag No.	Fin Clip	DELT	Capt. Code
BS0508		7/21/2009	20462	LW	46									9
BS0508		7/21/2009	20463	LW	38									9
BS0508		7/21/2009	20464	LW	35									9
BS0508		7/21/2009	20465	STC	48									0
BS0508		7/21/2009	20466	LW	43									9
BS0508		7/21/2009	20467	STC	39									0
BS0508		7/21/2009	20468	NP	62									0
BS0508		7/21/2009	20469	YP	152									0
BS0508		7/21/2009	20470	YP	70									0
BS0508		7/21/2009	20471	YP	92									0
BS0508		7/21/2009	20472	YP	66									0
BS0508		7/21/2009	20473	YP	94									0
BS0508		7/21/2009	20474	YP	69									0
BS0508		7/21/2009	20475	YP	88									0
BS0508		7/21/2009	20476	YP	72									0
BS0508		7/21/2009	20477	YP	96									0
BS0508		7/21/2009	20478	YP	100									0
BS0508		7/21/2009	20479	YP	84									0
BS0508		7/21/2009	20480	STC	50									0
BS0508		7/21/2009	20481	LSU	25									0
BS0508		7/21/2009	20482	STC	38									0
BS0508		7/21/2009	20483	RSC	47									0
BS0508		7/21/2009	20484	LSU	22									0
BS0508		7/21/2009	20485	NP	72			SCALES	0					0
BS0508		9/30/2009	20984	NP	114			SCALES	0					0
BS0508		9/30/2009	20985	NP	129			SCALES	1					0
BS0508		9/30/2009	20986	WSC	40									0
BS0508		9/30/2009	20987	WSC	34									0
EF0501		5/22/2009	23718	STC	35									
EF0501		5/22/2009	23719	STC	37									
EF0501		5/22/2009	23720	RSC	21									
EF0501		5/22/2009	23721	LSU	44									
EF0501		5/22/2009	23722	STC	43									
EF0501		5/22/2009	23723	STC	34									
EF0501		5/22/2009	23724	LSU	43									
EF0501		5/22/2009	23725	CSU	37									
EF0501		5/22/2009	23726	PDC	34									
EF0502		5/22/2009	18470	LSU	139									0
EF0502		5/22/2009	18471	RSC	95									0
EF0502		5/22/2009	18472	MW	92									0
EF0502		5/22/2009	18473	RSC	65									0
EF0502		5/22/2009	18474	RSC	85									0
EF0502		5/22/2009	18475	LSU	83									0
EF0502		5/22/2009	18476	RSC	89									0
EF0502		5/22/2009	18477	LSU	83									0
EF0502		5/22/2009	18478	LNC	25									0
EF0502		5/22/2009	18479	LNC	29									0
EF0502		5/22/2009	18480	RSC	72									0
EF0502		5/22/2009	18481	RSC	63									0
EF0502		5/22/2009	18482	RSC	69									0
EF0502		5/22/2009	18483	LNC	24									0
EF0502		5/22/2009	18484	RSC	60									0
EF0502		5/22/2009	18485	RSC	50									0
EF0502		5/22/2009	18486	RSC	85									0
EF0502		5/22/2009	18487	RSC	61									0
EF0502		5/22/2009	18488	CAS	33									0
EF0502		5/22/2009	18489	LNC	31									0
EF0502		5/22/2009	18490	LNC	29									0
EF0502		5/22/2009	18491	LNC	27									0
EF0502		5/22/2009	18492	LSU	164	50								0
EF0502		5/22/2009	18493	LSU	184	64								0
EF0502		7/22/2009	18896	RSC	65									0
EF0502		7/22/2009	18897	RSC	73									0
EF0502		7/22/2009	18898	LSU	78									0
EF0502		7/22/2009	18899	LSU	80									0
EF0502		7/22/2009	18900	RSC	82									0
EF0502		7/22/2009	18901	LSU	89									0
EF0502		7/22/2009	18902	LSU	65									0
EF0502		7/22/2009	18903	RSC	67									0
EF0502		7/22/2009	18904	LNC	54									0
EF0502		7/22/2009	18905	RSC	61									0
EF0502		7/22/2009	18906	CCG	48									0
EF0502		7/22/2009	18907	RSC	78									0
EF0502		7/22/2009	18908	RSC	65									0
EF0502		7/22/2009	18909	RSC	88									0
EF0502		7/22/2009	18910	MW	45									0
EF0502		7/22/2009	18911	LNC	61									0
EF0502		7/22/2009	18912	CCG	40									0
EF0502		7/22/2009	18913	LSU	118									0
EF0502		7/22/2009	18914	CAS	54									0
EF0502		7/22/2009	18915	LSU	80									0
EF0502		7/22/2009	18916	NSC	90									0
EF0502		7/22/2009	18917	LSU	104									0

Appendix F Table F1. Biological characteristics data for sampled fish, Site C Peace River Fish Inventory 2009.

Section	Site	Date	FishID	Species	Fork Len (mm)	Wt. (g)	Sexual Mat.	Age Struct.	Age	Tag Type	Tag No.	Fin Clip	DELT	Capt. Code
	EF0502	7/22/2009	18918	LNC	37									0
	EF0502	7/22/2009	18919	CAS	43									0
	EF0502	7/22/2009	18920	LNC	55									0
	EF0502	7/22/2009	18921	CAS	56									0
	EF0502	9/29/2009	21355	LKC	38									0
	EF0502	9/29/2009	21356	WSC	45									0
	EF0502	9/29/2009	21357	LSU	40									0
	EF0502	9/29/2009	21358	LKC	38									0
	EF0502	9/29/2009	21359	LKC	29									0
	EF0502	9/29/2009	21360	LKC	30									0
	EF0502	9/29/2009	21361	LKC	39									0
	EF0502	9/29/2009	21362	LKC	36									0
	EF0502	9/29/2009	21363	WSC	40									0
	EF0502	9/29/2009	21364	LKC	31									0
	EF0502	9/29/2009	21365	LNC	26									0
	EF0502	9/29/2009	21366	WSC	39									0
	EF0502	9/29/2009	21367	WSC	36									0
	EF0503	5/23/2009	18601	MW	24									0
	EF0503	5/23/2009	18602	MW	24									0
	EF0503	5/23/2009	18603	MW	21									0
	EF0503	5/23/2009	18604	MW	24									0
	EF0503	5/23/2009	18605	MW	30									0
	EF0503	5/23/2009	18606	MW	28									0
	EF0503	5/23/2009	18607	MW	23									0
	EF0503	5/23/2009	18608	MW	27									0
	EF0503	5/23/2009	18609	MW	26									0
	EF0503	5/23/2009	18610	MW	23									0
	EF0503	5/23/2009	18611	WSC	55									0
	EF0503	5/23/2009	18612	WSC	57									0
	EF0503	5/23/2009	18613	WSC	43									0
	EF0503	5/23/2009	18614	WSC	52									0
	EF0503	5/23/2009	18615	WSC	45									0
	EF0503	5/23/2009	18616	WSC	40									0
	EF0503	5/23/2009	18617	WSC	47									0
	EF0503	5/23/2009	18618	CAS	68									0
	EF0503	5/23/2009	18619	CAS	54									0
	EF0503	5/23/2009	18620	CAS	36									0
	EF0503	5/23/2009	18621	CAS	42									0
	EF0503	5/23/2009	18622	CAS	32									0
	EF0503	5/23/2009	18623	CAS	34									0
	EF0503	5/23/2009	18624	CAS	26									0
	EF0503	5/23/2009	18625	LKC	25									0
	EF0503	5/23/2009	18626	CAS	31									0
	EF0503	5/23/2009	18627	LKC	21									0
	EF0503	7/22/2009	18922	RSC	84									0
	EF0503	7/22/2009	18923	RSC	76									0
	EF0503	7/22/2009	18924	MW	66									0
	EF0503	7/22/2009	18925	NSC	53									0
	EF0503	7/22/2009	18926	WSC	160									0
	EF0503	7/22/2009	18927	MW	75									0
	EF0503	7/22/2009	18928	WSC	81									0
	EF0503	7/22/2009	18929	LSU	78									0
	EF0503	7/22/2009	18930	LSU	58									0
	EF0503	7/22/2009	18931	NSC	59									0
	EF0503	7/22/2009	18932	CAS	63									0
	EF0503	7/22/2009	18933	LSU	67									0
	EF0503	7/22/2009	18934	CAS	60									0
	EF0503	7/22/2009	18935	NSC	55									0
	EF0503	7/22/2009	18936	MW	60									0
	EF0503	7/22/2009	18937	LSU	76									0
	EF0503	7/22/2009	18938	RSC	38									0
	EF0503	7/22/2009	18939	LSU	79									0
	EF0503	7/22/2009	18940	SU	24									0
	EF0503	7/22/2009	18941	SU	21									0
	EF0503	7/22/2009	18942	LSU	75									0
	EF0503	7/22/2009	18943	NSC	55									0
	EF0503	7/22/2009	18944	CSU	61									0
	EF0503	7/22/2009	18945	SU	26									0
	EF0503	7/22/2009	18946	LSU	49									0
	EF0503	7/22/2009	18947	MW	68									0
	EF0503	7/22/2009	18948	SU	22									0
	EF0503	7/22/2009	18949	SU	17									0
	EF0503	7/22/2009	18950	LSU	38									0
	EF0503	7/22/2009	18951	SU	22									0
	EF0503	7/22/2009	18952	SU	20									0
	EF0503	7/22/2009	18953	LKC	62									0
	EF0503	7/22/2009	18954	LSU	79									0
	EF0503	7/22/2009	18955	CAS	71									0
	EF0503	7/22/2009	18956	CAS	47									0
	EF0503	7/22/2009	18957	CAS	42									0
	EF0503	7/22/2009	18958	SU	28									0
	EF0503	7/22/2009	18959	LSU	27									0
	EF0503	9/29/2009	21368	WSC	126									0

Appendix F Table F1. Biological characteristics data for sampled fish, Site C Peace River Fish Inventory 2009.

Section	Site	Date	FishID	Species	Fork Len (mm)	Wt. (g)	Sexual Mat.	Age Struct.	Age	Tag Type	Tag No.	Fin Clip	DELT	Capt. Code
LF0501		5/22/2009	2638	CSU	319	430				PIT	96500000073928			0
LF0501		5/22/2009	2639	NP	645	1780				PIT	965000000092777			0
LF0501		5/22/2009	2640	MW	300	318								0
LF0501		5/22/2009	2641	CSU	273	272				PIT	965000000074212			0
LF0501		5/22/2009	2642	WSC	445	1296	17			PIT	965000000090800			0
LF0501		5/22/2009	2643	LSU	305	378				PIT	965000000074783			0
LF0501		5/22/2009	2644	CSU	371	682				PIT	965000000107982			0
LF0501		5/22/2009	2645	MW	275	272				PIT	965000000245715			2
LF0501		5/22/2009	2646	CSU	419	986				PIT	965000000078413			0
LF0501		5/22/2009	2647	MW	199	92								0
LF0501		5/22/2009	2648	CSU	360	616				PIT	965000000089309			0
LF0501		5/22/2009	2649	CSU	292	320				PIT	965000000074211			0
LF0501		5/22/2009	2650	CSU	352	548				PIT	965000000092369			0
LF0501		5/22/2009	2651	CSU	329	538				PIT	965000000074027			0
LF0501		5/22/2009	2652	LSU	417	1116				PIT	965000000090368			0
LF0501		5/22/2009	2653	CSU	359	630				PIT	965000000108394			0
LF0501		5/22/2009	2654	CSU	452	1204				PIT	965000000092204			0
LF0501		5/22/2009	2655	CSU	278	272				PIT	965000000091380			0
LF0501		7/22/2009	7373	NP	883	4920		FIN RAY	7	PIT	965000000110271			0
LF0501		7/22/2009	7374	CSU	394	808		FIN RAY	10	PIT	965000000088339			0
LF0501		7/22/2009	7375	LSU	368	750		FIN RAY		PIT	965000000085663			0
LF0501		7/22/2009	7376	LSU	425	888		FIN RAY		PIT	965000000078290			0
LF0501		7/22/2009	7377	LSU	382	896		FIN RAY		PIT	965000000107707			0
LF0501		7/22/2009	7378	LSU	386	764		FIN RAY		PIT	965000000108291		LL	0
LF0501		7/22/2009	7379	LSU	376	380		FIN RAY		PIT	965000000091636		TL	0
LF0501		7/22/2009	7380	LSU	389	726		FIN RAY		PIT	965000000086814			0
LF0501		7/22/2009	7381	CSU	455	1320		FIN RAY	10	PIT	965000000088042			0
LF0501		7/22/2009	7382	LSU	477	1282		FIN RAY		PIT	965000000090131			0
LF0501		7/22/2009	7383	CSU	455	1190		FIN RAY	18	PIT	965000000108276			0
LF0501		7/22/2009	7384	CSU	461	1330		FIN RAY	12	PIT	965000000093840			0
LF0501		7/22/2009	7385	CSU	416	1024		FIN RAY	8	PIT	965000000078872		LL	0
LF0501		7/22/2009	7386	WSC	394	854		FIN RAY		PIT	965000000085105			0
LF0501		7/22/2009	7387	CSU	461	1506		FIN RAY		PIT	965000000089848			0
LF0501		7/22/2009	7388	MW	453	1182								0
LF0501		7/22/2009	7389	LSU	371	664		FIN RAY		PIT	965000000088965			0
LF0501		7/22/2009	7390	LSU	390	708		FIN RAY		PIT	965000000087591			0
LF0501		7/22/2009	7391	CSU	447	1136		FIN RAY	10	PIT	965000000088575			0
LF0501		7/22/2009	7392	LSU	457	1116		FIN RAY		PIT	965000000089711			0
LF0501		7/22/2009	7393	LSU	374	610		FIN RAY	10	PIT	965000000077720			0
LF0501		7/22/2009	7394	LSU	403	856		FIN RAY		PIT	965000000088716			0
LF0501		7/22/2009	7395	LSU	389	700		FIN RAY		PIT	965000000083922			0
LF0501		7/22/2009	7396	LSU	334	532		FIN RAY	6	PIT	965000000087493			0
LF0501		7/22/2009	7397	LSU	341	528		FIN RAY		PIT	965000000108984			0
LF0501		7/22/2009	7398	LSU	313	436		FIN RAY		PIT	965000000087089			0
LF0501		7/22/2009	7399	LSU	302	340		FIN RAY		PIT	965000000087750			0
LF0501		7/22/2009	7400	LSU	351	620		FIN RAY		PIT	965000000076654		LL	0
LF0501		7/22/2009	7401	LSU	350	654		FIN RAY		PIT	965000000085911			0
LF0501		7/22/2009	7402	LSU	339	492		FIN RAY		PIT	965000000107455			0
LF0501		7/22/2009	7403	LSU	275	236		FIN RAY		PIT	965000000086779		LL	0
LF0501		7/22/2009	7404	LSU	392	676		FIN RAY		PIT	965000000075370			0
LF0501		7/22/2009	7405	LSU	412	878		FIN RAY		PIT	965000000088606			0
LF0501		7/22/2009	7406	LSU	355	532		FIN RAY		PIT	965000000084972			0
LF0501		7/22/2009	7407	LSU	300	352		FIN RAY		PIT	965000000089688			0
LF0501		7/22/2009	7408	LSU	265	246		FIN RAY		PIT	965000000089181			0
LF0501		7/22/2009	7409	LSU	313	382		FIN RAY		PIT	965000000109555			0
LF0501		7/22/2009	7410	LSU	364	580		FIN RAY		PIT	965000000086807			0
LF0501		7/22/2009	7411	LSU	352	592		FIN RAY		PIT	965000000088321			0
LF0501		7/22/2009	7412	NSC	282	254		SCALES		PIT	965000000091401			0
LF0501		7/22/2009	7413	LSU	289	272		FIN RAY		PIT	965000000084653			0
LF0501		7/22/2009	7414	LSU	215	126		SCALES						0
LF0501		7/22/2009	7415	LSU	304	346		FIN RAY		PIT	965000000090910			0
LF0501		7/22/2009	7416	LSU	254	198		FIN RAY	6	PIT	965000000086054			0
LF0501		7/22/2009	7417	LSU	164	60								0
LF0501		7/22/2009	7418	LSU	280	282		FIN RAY		PIT	965000000107994			0
LF0501		7/22/2009	7419	LSU	226	134		SCALES						0
LF0501		9/11/2009	23055	CSU	460	1370								0
LF0501		9/11/2009	23056	WSC	309	416								0
LF0501		9/11/2009	23057	MW	265	264								0
LF0501		9/11/2009	23058	MW	324	382				PIT	965000000066802	ADIPOSE		0
LF0501		9/11/2009	23059	MW	362	682				PIT	965000000069446	ADIPOSE		0
LF0501		9/11/2009	23060	MW	319	434				PIT	965000000070264	ADIPOSE		0
LF0501		9/11/2009	23061	MW	351	560				PIT	965000000010229	ADIPOSE		0
LF0501		9/11/2009	23062	MW	343	548				PIT	965000000099883	ADIPOSE		0
LF0501		9/11/2009	23063	MW	261	230				PIT	965000000069080	ADIPOSE		0
LF0501		9/11/2009	23064	MW	347	580				PIT	965000000064733	ADIPOSE		0
LF0501		9/11/2009	23065	MW	438	932				PIT	965000000068624			2
LF0501		9/11/2009	23066	MW	363	542				PIT	965000000065838	ADIPOSE		0
LF0501		9/11/2009	23067	MW	312	332				PIT	965000000065336	ADIPOSE		0
LF0501		9/11/2009	23068	MW	342	410				PIT	96500000009882	ADIPOSE		0
LF0501		9/11/2009	23069	MW	243	172								0
LF0501		9/11/2009	23070	MW	275	274				PIT	965000000086892			2
LF0501		9/11/2009	23071	MW	159	50								0
LF0501		9/11/2009	23072	MW	166	56								0

Appendix F Table F1. Biological characteristics data for sampled fish, Site C Peace River Fish Inventory 2009.

Section	Site	Date	FishID	Species	Fork Len (mm)	Wt. (g)	Sexual Mat.	Age Struct.	Age	Tag Type	Tag No.	Fin Clip	DELT	Capt. Code
LF0501		9/11/2009	23073	MW	436	954				PIT	96500000071543	ADIPOSE		0
LF0501		9/11/2009	23074	MW	367	614				PIT	96500000072612	ADIPOSE		0
LF0501		9/11/2009	23075	MW	279	288				PIT	96500000008560	ADIPOSE		0
LF0501		9/11/2009	23076	LSU	350	632								0
LF0501		9/11/2009	23077	MW	367	586				PIT	4D00020974			2
LF0501		9/11/2009	23078	MW	265	232				PIT	965000000069328	ADIPOSE		0
LF0501		9/11/2009	23079	MW	243	162								0
LF0501		9/11/2009	23080	MW	273	208				PIT	965000000001327	ADIPOSE		0
LF0501		9/11/2009	23081	LSU	238	144								0
LF0501		9/11/2009	23082	LSU	264	252								0
LF0501		9/11/2009	23083	MW	265	236				PIT	965000000068488			2
LF0501		9/11/2009	23084	MW	246	164								0
LF0501		9/11/2009	23085	MW	203	90								0
LF0501		9/11/2009	23086	MW	169	50								0
LF0501		9/11/2009	23087	MW	164	46								0
LF0501		9/11/2009	23088	MW	220	108								0
LF0501		9/11/2009	23089	MW	229	124								0
LF0501		9/11/2009	23090	MW	161	42								0
LF0501		9/11/2009	23091	MW	152	42								0
LF0501		9/11/2009	23092	MW	167	50								0
LF0501		9/11/2009	23093	MW	261	222				PIT	965000000071192	ADIPOSE		0
LF0501		9/11/2009	23094	LSU	335	496								0
LF0501		9/11/2009	23095	MW	260	196				PIT	965000000086128			2
LF0501		9/11/2009	23096	MW	237	132								0
LF0501		9/11/2009	23097	MW	258	218				PIT	965000000065835	ADIPOSE		0
LF0501		9/11/2009	23098	MW	211	106								0
LF0501		9/11/2009	23099	MW	254	186				PIT	965000000069445	ADIPOSE		0
LF0501		9/11/2009	23100	MW	228	134								0
LF0501		9/11/2009	23101	MW	355	562				PIT	965000000070012	ADIPOSE		0
LF0501		9/11/2009	23102	MW	353	498				PIT	965000000004080	ADIPOSE		0
LF0501		9/11/2009	23103	MW	337	478				PIT	965000000000730	ADIPOSE		0
LF0501		9/11/2009	23104	MW	220	112								0
LF0501		9/11/2009	23105	MW	313	416				PIT	965000000006286	ADIPOSE		0
LF0501		9/11/2009	23106	MW	291	330				PIT	965000000006699	ADIPOSE		0
LF0501		9/11/2009	23107	MW	277	294				PIT	965000000006955	ADIPOSE		0
LF0501		9/11/2009	23108	MW	265	236				PIT	9650000000071343	ADIPOSE		0
LF0501		9/11/2009	23109	MW	230	132								0
LF0501		9/11/2009	23110	MW	161	40								0
LF0501		9/11/2009	23111	MW	175	58								0
LF0501		9/11/2009	23112	MW	278	278				PIT	965000000069759	ADIPOSE		0
LF0501		9/11/2009	23113	MW	175	60								0
LF0501		9/11/2009	23114	MW	174	62								0
LF0501		9/11/2009	23115	MW	155	42								0
LF0501		9/11/2009	23116	MW	167	50								0
LF0501		9/11/2009	23117	MW	360	614				PIT	965000000071985	ADIPOSE		0
LF0501		9/11/2009	23118	MW	143	36								0
LF0501		9/11/2009	23119	MW	272	232				PIT	965000000072231	ADIPOSE		0
LF0502		5/22/2009	2750	NSC	255	182				PIT	965000000088925			0
LF0502		5/22/2009	2751	MW	370	498				FLOY	15033			2
LF0502		5/22/2009	2752	CSU	535	2070				PIT	965000000089447			0
LF0502		5/22/2009	2753	MW	330	302								0
LF0502		5/22/2009	2754	LSU	352	606				PIT	965000000075121			0
LF0502		5/22/2009	2755	MW	447	848				PIT	965000000093678			2
LF0502		5/22/2009	2756	MW	362	464				FLOY	622			2
LF0502		5/22/2009	2757	MW	345	450								0
LF0502		5/22/2009	2758	MW	294	334								0
LF0502		5/22/2009	2759	MW	376	564				PIT	4D00032718			2
LF0502		5/22/2009	2760	BT	265	242				PIT	965000000074115			0
LF0502		5/22/2009	2761	MW	352	504								0
LF0502		5/22/2009	2762	CSU	339	572				PIT	965000000084745			0
LF0502		5/22/2009	2763	MW	345	504								0
LF0502		5/22/2009	2764	MW	175	70								0
LF0502		5/22/2009	2765	CSU	429	1024				PIT	965000000090237			0
LF0502		5/22/2009	2766	MW	253	196								0
LF0502		5/22/2009	2767	MW	178	70								0
LF0502		5/22/2009	2768	MW	219	114								0
LF0502		5/22/2009	2769	MW	290	312								0
LF0502		5/22/2009	2770	MW	308	342								0
LF0502		5/22/2009	2771	MW	230	162								0
LF0502		5/22/2009	2772	LSU	414	1044				PIT	965000000109666			0
LF0502		5/22/2009	2773	LSU	363	692				PIT	965000000087919			0
LF0502		5/22/2009	2774	LSU	452	1302				PIT	965000000088692			0
LF0502		5/22/2009	2775	MW	274	254								0
LF0502		5/22/2009	2776	MW	286	268								0
LF0502		5/22/2009	2777	MW	177	58								0
LF0502		7/22/2009	7420	CSU	535	1838		FIN RAY	15	PIT	965000000090099			0
LF0502		7/22/2009	7421	LSU	315	422		FIN RAY		PIT	965000000107599			0
LF0502		7/22/2009	7422	LSU	232	172		FIN RAY						0
LF0502		7/22/2009	7423	LSU	275	252		FIN RAY	6	PIT	965000000087090			0
LF0502		7/22/2009	7424	LSU	315	410		FIN RAY		PIT	965000000092943			0
LF0502		7/22/2009	7425	CSU	438	1116		FIN RAY	13	PIT	965000000085207			0
LF0502		7/22/2009	7426	LSU	230	170		FIN RAY						0
LF0502		7/22/2009	7427	MW	412	558								0

Appendix F Table F1. Biological characteristics data for sampled fish, Site C Peace River Fish Inventory 2009.

Section	Site	Date	FishID	Species	Fork Len (mm)	Wt. (g)	Sexual Mat.	Age Struct.	Age	Tag Type	Tag No.	Fin Clip	DELT	Capt. Code
LF0502		7/22/2009	7428	MW	236	132								0
LF0502		7/22/2009	7429	LSU	319	496		FIN RAY		PIT	96500000074320			2
LF0502		7/22/2009	7430	WSC	256	230		FIN RAY		PIT	965000000086692			0
LF0502		7/22/2009	7431	LSU	355	600				PIT	965000000085440			2
LF0502		7/22/2009	7432	LSU	179	70		SCALES						0
LF0502		7/22/2009	7433	CSU	148	36		SCALES						0
LF0502		7/22/2009	7434	WSC	272	282		FIN RAY						0
LF0502		7/22/2009	7435	LSU	209	110		SCALES						0
LF0502		7/22/2009	7436	LSU	147	48		SCALES						0
LF0502		7/22/2009	7437	LSU	120	26		SCALES						0
LF0502		7/22/2009	7438	LSU	220	130		FIN RAY	4					0
LF0502		9/11/2009	23120	MW	300	274				PIT	96500000072453	ADIPOSE		0
LF0502		9/11/2009	23121	MW	267	222				PIT	96500000071583	ADIPOSE		0
LF0502		9/11/2009	23122	MW	279	206				PIT	965000000066826	ADIPOSE		0
LF0502		9/11/2009	23123	MW	371	682				PIT	965000000070080			2
LF0502		9/11/2009	23124	MW	276	250				PIT	965000000066791	ADIPOSE		0
LF0502		9/11/2009	23125	MW	286	310				PIT	965000000069310	ADIPOSE		0
LF0502		9/11/2009	23126	MW	239	134								0
LF0502		9/11/2009	23127	GR	214	134								0
LF0502		9/11/2009	23128	MW	240	142								0
LF0502		9/11/2009	23129	MW	248	174								0
LF0502		9/11/2009	23130	MW	245	150								0
LF0502		9/11/2009	23131	MW	177	66								0
LF0502		9/11/2009	23132	GR	286	342				PIT	965000000070005	ADIPOSE		0
LF0502		9/11/2009	23133	MW	363	690				PIT	965000000069446			2
LF0502		9/11/2009	23134	MW	410	730				PIT	0A00721255			2
LF0502		9/11/2009	23135	MW	373	528				PIT	965000000071328	ADIPOSE		0
LF0502		9/11/2009	23136	MW	208	98								0
LF0502		9/11/2009	23137	MW	160	50								0
LF0502		9/11/2009	23138	MW	158	44								0
LF0502		9/11/2009	23139	MW	312	440								0
LF0502		9/11/2009	23140	GR	191	84								0
LF0502		9/11/2009	23141	MW	358	502				PIT	965000000092274			2
LF0502		9/11/2009	23142	MW	278	250				PIT	965000000079732			2
LF0502		9/11/2009	23143	MW	248	162								0
LF0502		9/11/2009	23144	MW	98	10								0
LF0502		9/11/2009	23145	MW	162	52								0
LF0502		9/11/2009	23146	MW	174	54								0
LF0502		9/11/2009	23147	MW	228	124								0
LF0502		9/11/2009	23148	MW	168	46								0
LF0502		9/11/2009	23149	MW	168	50								0
LF0502		9/11/2009	23150	MW	394	720				PIT	965000000067627	ADIPOSE		0
LF0502		9/11/2009	23151	MW	310	286				PIT	965000000071961	ADIPOSE		0
LF0502		9/11/2009	23152	MW	312	334				PIT	965000000065336			2
LF0502		9/11/2009	23153	MW	242	130								0
LF0502		9/11/2009	23154	MW	176	64								0
LF0502		9/11/2009	23155	MW	140	30								0
LF0502		9/11/2009	23156	MW	207	94								0
LF0502		9/11/2009	23157	MW	174	54								0
LF0502		9/11/2009	23158	MW	160	46								0
LF0502		9/11/2009	23159	MW	391	634				PIT	965000000069776	ADIPOSE		0
LF0502		9/11/2009	23160	MW	285	288				PIT	965000000072491	ADIPOSE		0
LF0502		9/11/2009	23161	MW	298	280				PIT	965000000067217	ADIPOSE		0
LF0502		9/11/2009	23162	MW	310	382				PIT	965000000005406	ADIPOSE		0
LF0502		9/11/2009	23163	MW	201	94								0
LF0502		9/11/2009	23164	MW	151	38								0
LF0502		9/11/2009	23165	MW	152	38								0
LF0502		9/11/2009	23166	MW	254	154				PIT	965000000068101	ADIPOSE		0
LF0502		9/11/2009	23167	MW	170	54								0
LF0502		9/11/2009	23168	MW	156	50								0
LF0502		9/11/2009	23169	MW	240	160								0
LF0502		9/11/2009	23170	MW	156	42								0
LF0502		9/11/2009	23171	MW	276	240				PIT	965000000005299	ADIPOSE		0
LF0502		9/11/2009	23172	MW	250	164				PIT	965000000069183	ADIPOSE		0
LF0502		9/11/2009	23173	MW	240	142								0
LF0502		9/11/2009	23174	MW	295	260				PIT	965000000004354	ADIPOSE		0
LF0502		9/11/2009	23175	MW	172	56								0
LF0502		9/11/2009	23176	MW	313	384				PIT	965000000067998	ADIPOSE		0
LF0502		9/11/2009	23177	MW	247	166								0
LF0502		9/11/2009	23178	MW	239	162								0
LF0502		9/11/2009	23179	MW	330	444				PIT	965000000070986	ADIPOSE		0
LF0502		9/11/2009	23180	MW	316	326				PIT	965000000067945	ADIPOSE		0
LF0502		9/11/2009	23181	MW	274	250				PIT	965000000071975	ADIPOSE		0
LF0502		9/11/2009	23182	MW	174	62								0
LF0502		9/11/2009	23183	MW	326	478				PIT	965000000071157	ADIPOSE		0
LF0502		9/11/2009	23184	MW	261	202				PIT	965000000067374	ADIPOSE		0
LF0502		9/11/2009	23185	MW	227	138								0
LF0503		5/22/2009	2656	MW	294	308								0
LF0503		5/22/2009	2657	MW	352	454								0
LF0503		5/22/2009	2658	MW	283	310								0
LF0503		5/22/2009	2659	MW	213									0
LF0503		5/22/2009	2660	MW	450	958								0
LF0503		5/22/2009	2661	MW	292	294								0

Appendix F Table F1. Biological characteristics data for sampled fish, Site C Peace River Fish Inventory 2009.

Section	Site	Date	FishID	Species	Fork Len (mm)	Wt. (g)	Sexual Mat.	Age Struct.	Age	Tag Type	Tag No.	Fin Clip	DELT	Capt. Code
	LF0503	5/22/2009	2662	MW	310	396								0
	LF0503	5/22/2009	2663	MW	227	134								0
	LF0503	5/22/2009	2664	MW	241	150								0
	LF0503	5/22/2009	2665	MW	295	280								0
	LF0503	5/22/2009	2666	MW	243	178								0
	LF0503	5/22/2009	2667	MW	225	136								0
	LF0503	5/22/2009	2668	MW	275	226								0
	LF0503	5/22/2009	2669	MW	367	548								0
	LF0503	5/22/2009	2670	MW	273	216								0
	LF0503	5/22/2009	2671	MW	283	204								0
	LF0503	5/22/2009	2672	MW	295	308								0
	LF0503	5/22/2009	2673	CSU	468	1360				PIT	965000000109277			0
	LF0503	5/22/2009	2674	CSU	367	628				PIT	965000000108115			0
	LF0503	5/22/2009	2675	BT	560	1936				PIT	965000000090919			0
	LF0503	5/22/2009	2676	MW	327	394								0
	LF0503	5/22/2009	2677	MW	271	250								0
	LF0503	5/22/2009	2678	MW	232	140								0
	LF0503	5/22/2009	2679	MW	247	216								0
	LF0503	5/22/2009	2680	MW	280	246								0
	LF0503	5/22/2009	2681	MW	220	130								0
	LF0503	5/22/2009	2682	MW	228	162								0
	LF0503	5/22/2009	2683	MW	273	260								0
	LF0503	5/22/2009	2684	CSU	448	1136				PIT	965000000084455			0
	LF0503	5/22/2009	2685	MW	405	790								0
	LF0503	5/22/2009	2686	MW	283	258								0
	LF0503	5/22/2009	2687	MW	301	308								0
	LF0503	5/22/2009	2688	MW	357	418								0
	LF0503	5/22/2009	2689	MW	257	192								0
	LF0503	5/22/2009	2690	MW	263	222								0
	LF0503	5/22/2009	2691	MW	348	494								0
	LF0503	5/22/2009	2692	MW	242	172								0
	LF0503	5/22/2009	2693	MW	262	216								0
	LF0503	5/22/2009	2694	MW	298	298				PIT	965000000248308			2
	LF0503	5/22/2009	2695	MW	230	140								0
	LF0503	5/22/2009	2696	MW	285	216								0
	LF0503	5/22/2009	2697	MW	207	96								0
	LF0503	5/22/2009	2698	MW	238	162								0
	LF0503	5/22/2009	2699	MW	284	260								0
	LF0503	5/22/2009	2700	MW	280	254								0
	LF0503	5/22/2009	2701	MW	268	254				PIT	965000000088991			2
	LF0503	5/22/2009	2702	MW	316	342								0
	LF0503	5/22/2009	2703	MW	262	200								0
	LF0503	5/22/2009	2704	MW	290	264								0
	LF0503	5/22/2009	2705	MW	237	166								0
	LF0503	5/22/2009	2706	MW	258	228								0
	LF0503	5/22/2009	2707	MW	204	94								0
	LF0503	7/22/2009	7297	MW	368	488								0
	LF0503	7/22/2009	7298	MW	225	124								0
	LF0503	7/22/2009	7299	MW	451	882								0
	LF0503	7/22/2009	7300	GR	292	326		SCALES		PIT	965000000090224			0
	LF0503	7/22/2009	7301	MW	326	468								0
	LF0503	7/22/2009	7302	MW	442	896								0
	LF0503	7/22/2009	7303	MW	313	338								0
	LF0503	7/22/2009	7304	MW	382	502				FLOY	15891			2
	LF0503	7/22/2009	7305	MW	293	296				PIT	965000000244979			2
	LF0503	7/22/2009	7306	GR	305	400		SCALES		PIT	965000000089810			0
	LF0503	7/22/2009	7307	MW	397	714				PIT	4D00036040			2
	LF0503	7/22/2009	7308	MW	365	484								0
	LF0503	7/22/2009	7309	MW	352	482								0
	LF0503	7/22/2009	7310	MW	212	100								0
	LF0503	7/22/2009	7311	MW	274	252				PIT	965000000093603			2
	LF0503	7/22/2009	7312	MW	272	254								0
	LF0503	7/22/2009	7313	MW	248	186								0
	LF0503	7/22/2009	7314	MW	440	912								0
	LF0503	7/22/2009	7315	MW	216	118								0
	LF0503	7/22/2009	7316	GR	304	362		SCALES		PIT	965000000078027			0
	LF0503	7/22/2009	7317	GR	250	192		SCALES		PIT	965000000093331			0
	LF0503	7/22/2009	7318	MW	408	794								0
	LF0503	7/22/2009	7319	LSU	344	548		FIN RAY		PIT	965000000090096			0
	LF0503	7/22/2009	7320	LSU	403	882		FIN RAY		PIT	965000000084528			0
	LF0503	7/22/2009	7321	MW	273	238								0
	LF0503	7/22/2009	7322	LSU	357	620		FIN RAY		PIT	965000000085440			0
	LF0503	7/22/2009	7323	MW	250	192								0
	LF0503	7/22/2009	7324	LSU	388	712		FIN RAY		PIT	965000000085932			0
	LF0503	7/22/2009	7325	MW	347	482				PIT	0A00711206			2
	LF0503	7/22/2009	7326	MW	267	224								0
	LF0503	7/22/2009	7327	MW	308	322								0
	LF0503	7/22/2009	7328	MW	143	40								0
	LF0503	7/22/2009	7329	LSU	387	736		FIN RAY		PIT	965000000073492			0
	LF0503	7/22/2009	7330	LSU	355	570		FIN RAY		PIT	965000000088706			0
	LF0503	7/22/2009	7331	MW	225	126								0
	LF0503	7/22/2009	7332	LSU	306	380		FIN RAY		PIT	965000000076487			0
	LF0503	7/22/2009	7333	LSU	366	644		FIN RAY		PIT	965000000089967			0

Appendix F Table F1. Biological characteristics data for sampled fish, Site C Peace River Fish Inventory 2009.

Section	Site	Date	FishID	Species	Fork Len (mm)	Wt. (g)	Sexual Mat.	Age Struct.	Age	Tag Type	Tag No.	Fin Clip	DELT	Capt. Code
LF0503		7/22/2009	7334	LSU	380	714		FIN RAY		PIT	96500000092783			0
LF0503		7/22/2009	7335	MW	299	324				PIT				0
LF0503		7/22/2009	7336	LSU	366	688		FIN RAY		PIT	965000000091389			0
LF0503		7/22/2009	7337	MW	238	136								0
LF0503		7/22/2009	7338	LSU	333	522		FIN RAY		PIT	965000000108277			0
LF0503		7/22/2009	7339	MW	354	512								0
LF0503		7/22/2009	7340	MW	228	118								0
LF0503		7/22/2009	7341	GR	271	264		SCALES		PIT	965000000085551			0
LF0503		7/22/2009	7342	LSU	386	720		FIN RAY	10	PIT	965000000086022			0
LF0503		7/22/2009	7343	MW	236	152								0
LF0503		7/22/2009	7344	MW	195	72								0
LF0503		7/22/2009	7345	MW	216	98								0
LF0503		7/22/2009	7346	MW	225	120								0
LF0503		7/22/2009	7347	MW	135	30								0
LF0503		7/22/2009	7348	LSU	367	644		FIN RAY		PIT	965000000108114			0
LF0503		7/22/2009	7349	MW	236	154								0
LF0503		7/22/2009	7350	LSU	402	770		FIN RAY	9	PIT	965000000090241			0
LF0503		7/22/2009	7351	MW	270	256								0
LF0503		7/22/2009	7352	MW	196	90								0
LF0503		7/22/2009	7353	MW	234	138								0
LF0503		7/22/2009	7354	MW	190	74								0
LF0503		7/22/2009	7355	MW	231	142								0
LF0503		7/22/2009	7356	LSU	378	684		FIN RAY	8	PIT	965000000087190			0
LF0503		7/22/2009	7357	LSU	386	776		FIN RAY		PIT	965000000109269			0
LF0503		7/22/2009	7358	MW	328	362								0
LF0503		7/22/2009	7359	MW	233	150								0
LF0503		7/22/2009	7360	MW	302	300								0
LF0503		7/22/2009	7361	CSU	244	190		FIN RAY						0
LF0503		7/22/2009	7362	MW	238	148								0
LF0503		7/22/2009	7363	MW	205	100								0
LF0503		7/22/2009	7364	MW	182	60								0
LF0503		7/22/2009	7365	MW	218	120								0
LF0503		7/22/2009	7366	MW	275	264								0
LF0503		7/22/2009	7367	LSU	168	64		SCALES						0
LF0503		7/22/2009	7368	MW	202	94								0
LF0503		7/22/2009	7369	MW	188	64								0
LF0503		7/22/2009	7370	MW	265	234				PIT	965000000086723			2
LF0503		7/22/2009	7371	MW	135	30								0
LF0503		7/22/2009	7372	MW	252	208								0
LF0503		9/11/2009	23186	MW	355	562				PIT	965000000072517	ADIPOSE		0
LF0503		9/11/2009	23187	MW	374	554				PIT	965000000072680	ADIPOSE		0
LF0503		9/11/2009	23188	MW	361	528				PIT	965000000070606	ADIPOSE		0
LF0503		9/11/2009	23189	MW	397	608				PIT	965000000070304	ADIPOSE		0
LF0503		9/11/2009	23190	MW	214	100								0
LF0503		9/11/2009	23191	MW	345	440				PIT	965000000072848	ADIPOSE		0
LF0503		9/11/2009	23192	MW	293	282				PIT	965000000070097	ADIPOSE		0
LF0503		9/11/2009	23193	MW	300	284				PIT	4D00032935			2
LF0503		9/11/2009	23194	MW	293	284				PIT	965000000070106	ADIPOSE		0
LF0503		9/11/2009	23195	MW	250	152				PIT	965000000072215	ADIPOSE		0
LF0503		9/11/2009	23196	MW	440	924				PIT	965000000068624	ADIPOSE		0
LF0503		9/11/2009	23197	MW	358	454				PIT	965000000069857	ADIPOSE		0
LF0503		9/11/2009	23198	MW	386	622				PIT	965000000070224	ADIPOSE		0
LF0503		9/11/2009	23199	MW	208	94								0
LF0503		9/11/2009	23200	MW	297	274				PIT	96500000009766	ADIPOSE		0
LF0503		9/11/2009	23201	MW	313	332				PIT	965000000245091			2
LF0503		9/11/2009	23202	MW	382	480				FLOY	15891			2
LF0503		9/11/2009	23203	MW	166	48								0
LF0503		9/11/2009	23204	MW	263	226				PIT	965000000065712	ADIPOSE		0
LF0503		9/11/2009	23205	MW	352	494				PIT	965000000071320	ADIPOSE		0
LF0503		9/11/2009	23206	MW	232	160								0
LF0503		9/11/2009	23207	MW	204	106								0
LF0503		9/11/2009	23208	MW	329	374				PIT	965000000070938	ADIPOSE		0
LF0503		9/11/2009	23209	MW	246	162								0
LF0503		9/11/2009	23210	MW	303	318				PIT	965000000064250	ADIPOSE		0
LF0503		9/11/2009	23211	MW	287	294				PIT	965000000072533	ADIPOSE		0
LF0503		9/11/2009	23212	MW	255	202				PIT	965000000003122	ADIPOSE		0
LF0503		9/11/2009	23213	MW	248	162								0
LF0503		9/11/2009	23214	MW	280	270				PIT	965000000110331			2
LF0503		9/11/2009	23215	MW	373	674				PIT	965000000070080	ADIPOSE		0
LF0503		9/11/2009	23216	MW	170	50								0
LF0503		9/11/2009	23217	MW	239	164								0
LF0503		9/11/2009	23218	MW	218	116								0
LF0503		9/11/2009	23219	MW	279	272				PIT	965000000007721	ADIPOSE		0
LF0503		9/11/2009	23220	MW	264	202				PIT	965000000003661			2
LF0503		9/11/2009	23221	MW	243	140								0
LF0503		9/11/2009	23222	MW	265	218				PIT	965000000070604	ADIPOSE		0
LF0504		5/22/2009	2708	MW	313	294								0
LF0504		5/22/2009	2709	MW	353	424				FLOY	3062			2
LF0504		5/22/2009	2710	MW	278	244				PIT	965000000247408			2
LF0504		5/22/2009	2711	MW	289	288				PIT	965000000076551			2
LF0504		5/22/2009	2712	MW	364	528								0
LF0504		5/22/2009	2713	MW	285	274								0
LF0504		5/22/2009	2714	CSU	360	614	8			PIT	965000000077339			0

Appendix F Table F1. Biological characteristics data for sampled fish, Site C Peace River Fish Inventory 2009.

Section	Site	Date	FishID	Species	Fork Len (mm)	Wt. (g)	Sexual Mat.	Age Struct.	Age	Tag Type	Tag No.	Fin Clip	DELT	Capt. Code
LF0504		5/22/2009	2715	MW	298	262				PIT	965000000246998			2
LF0504		5/22/2009	2716	CSU	368	692				PIT	965000000074025			0
LF0504		5/22/2009	2717	MW	361	472								0
LF0504		5/22/2009	2718	MW	296	322								0
LF0504		5/22/2009	2719	MW	427	994				FLOY	15043			2
LF0504		5/22/2009	2720	MW	402	766								0
LF0504		5/22/2009	2721	MW	350	508								0
LF0504		5/22/2009	2722	MW	335	420				PIT	965000000248084			2
LF0504		5/22/2009	2723	MW	343	422				PIT	965000000244622			2
LF0504		5/22/2009	2724	MW	294	284								0
LF0504		5/22/2009	2725	MW	270	228								0
LF0504		5/22/2009	2726	MW	291	278								0
LF0504		5/22/2009	2727	MW	225	120								0
LF0504		5/22/2009	2728	MW	289	248								0
LF0504		5/22/2009	2729	MW	302	270								0
LF0504		5/22/2009	2730	MW	328	382								0
LF0504		5/22/2009	2731	MW	320	366								0
LF0504		5/22/2009	2732	MW	206	98								0
LF0504		5/22/2009	2733	MW	242	160								0
LF0504		5/22/2009	2734	MW	374	524				PIT	0A00746634			2
LF0504		5/22/2009	2735	MW	384	576								0
LF0504		5/22/2009	2736	MW	315	354								0
LF0504		5/22/2009	2737	MW	340	388				PIT	965000000238894			2
LF0504		5/22/2009	2738	MW	218	114								0
LF0504		5/22/2009	2739	MW	340	426								0
LF0504		5/22/2009	2740	MW	279	248								0
LF0504		5/22/2009	2741	MW	270	206								0
LF0504		5/22/2009	2742	MW	211	106								0
LF0504		5/22/2009	2743	MW	323	400								0
LF0504		5/22/2009	2744	LSU	444	1062				PIT	965000000084346			0
LF0504		5/22/2009	2745	MW	320	348								0
LF0504		5/22/2009	2746	MW	249	202								0
LF0504		5/22/2009	2747	GR	334	392				PIT	965000000091247			0
LF0504		5/22/2009	2748	MW	246	162								0
LF0504		5/22/2009	2749	MW	232	124								0
LF0504		7/22/2009	7439	CSU	494	1472		FIN RAY		PIT	965000000092464			0
LF0504		7/22/2009	7440	MW	374	546				PIT	4D00025152			2
LF0504		7/22/2009	7441	LSU	390	744		FIN RAY		PIT	965000000090404			0
LF0504		7/22/2009	7442	MW	317	352				PIT	965000000246436			2
LF0504		7/22/2009	7443	MW	209	90								0
LF0504		7/22/2009	7444	MW	435	752				PIT	965000000246909			2
LF0504		7/22/2009	7445	MW	274	256								0
LF0504		7/22/2009	7446	MW	378	564								0
LF0504		7/22/2009	7447	MW	286	276								0
LF0504		7/22/2009	7448	MW	287	254								0
LF0504		7/22/2009	7449	MW	293	298				PIT	965000000245017			2
LF0504		7/22/2009	7450	MW	280	260				PIT	965000000247005			2
LF0504		7/22/2009	7451	MW	205	92								0
LF0504		7/22/2009	7452	LSU	424	802		FIN RAY		PIT	965000000106828			0
LF0504		7/22/2009	7453	LSU	358	576		FIN RAY		PIT	965000000089161			0
LF0504		7/22/2009	7454	MW	338	444								0
LF0504		7/22/2009	7455	MW	248	152								0
LF0504		7/22/2009	7456	MW	198	78								0
LF0504		7/22/2009	7457	MW	210	98								0
LF0504		7/22/2009	7458	MW	244	148								0
LF0504		7/22/2009	7459	MW	240	140								0
LF0504		7/22/2009	7460	MW	202	76								0
LF0504		7/22/2009	7461	MW	216	106								0
LF0504		7/22/2009	7462	MW	122	14								0
LF0504		7/22/2009	7463	MW	150	30								0
LF0504		7/22/2009	7464	MW	434	750				PIT	965000000245176			2
LF0504		7/22/2009	7465	MW	230	126								0
LF0504		7/22/2009	7466	MW	195	80								0
LF0504		7/22/2009	7467	MW	385	676				PIT	965000000083831			2
LF0504		7/22/2009	7468	MW	211	104								0
LF0504		7/22/2009	7469	MW	215	108								0
LF0504		7/22/2009	7470	MW	248	168								0
LF0504		7/22/2009	7471	MW	207	90								0
LF0504		7/22/2009	7472	MW	252	174								0
LF0504		7/22/2009	7473	MW	244	150								0
LF0504		7/22/2009	7474	MW	287	268				PIT	965000000091228			2
LF0504		7/22/2009	7475	MW	282	254								0
LF0504		7/22/2009	7476	MW	196	78								0
LF0504		7/22/2009	7477	MW	236	132								0
LF0504		7/22/2009	7478	MW	230	126								0
LF0504		7/22/2009	7479	LSU	455	1080		FIN RAY		PIT	965000000093705			0
LF0504		7/22/2009	7480	MW	316	362				PIT	4D00032818			2
LF0504		7/22/2009	7481	MW	224	116								0
LF0504		7/22/2009	7482	MW	213	100								0
LF0504		7/22/2009	7483	MW	227	128								0
LF0504		7/22/2009	7484	MW	218	94								0
LF0504		7/22/2009	7485	MW	237	152								0
LF0504		7/22/2009	7486	LSU	384	610				PIT	965000000077720			2

Appendix F Table F1. Biological characteristics data for sampled fish, Site C Peace River Fish Inventory 2009.

Section	Site	Date	FishID	Species	Fork Len (mm)	Wt. (g)	Sexual Mat.	Age Struct.	Age	Tag Type	Tag No.	Fin Clip	DELT	Capt. Code
LF0504		7/22/2009	7487	MW	354	450				PIT	96500000109512			2
LF0504		7/22/2009	7488	MW	341	438				PIT	965000000248084			2
LF0504		7/22/2009	7489	MW	394	528				FLOY	13845			2
LF0504		7/22/2009	7490	MW	381	632								0
LF0504		7/22/2009	7491	MW	275	242								0
LF0504		7/22/2009	7492	MW	237	136								0
LF0504		7/22/2009	7493	MW	227	126								0
LF0504		7/22/2009	7494	MW	227	126								0
LF0504		7/22/2009	7495	MW	222	108							EL	0
LF0504		7/22/2009	7496	MW	220	104								0
LF0504		7/22/2009	7497	MW	199									0
LF0504		7/22/2009	7498	MW	235	142								0
LF0504		7/22/2009	7499	MW	357	468								0
LF0504		7/22/2009	7500	MW	337	394								0
LF0504		7/22/2009	7501	MW	254	162								0
LF0504		7/22/2009	7502	MW	235	132								0
LF0504		7/22/2009	7503	MW	265	230								0
LF0504		7/22/2009	7504	MW	150	26								0
LF0504		7/22/2009	7505	MW	240	140								0
LF0504		7/22/2009	7506	MW	230	142								0
LF0504		7/22/2009	7507	MW	148	30								0
LF0504		7/22/2009	7508	MW	124	10								0
LF0504		7/22/2009	7509	MW	260	220								0
LF0504		7/22/2009	7510	MW	229	102								0
LF0504		7/22/2009	7511	MW	234	128								0
LF0504		7/22/2009	7512	MW	398	564								0
LF0504		7/22/2009	7513	MW	140	26								0
LF0504		7/22/2009	7514	MW	196	80								0
LF0504		7/22/2009	7515	MW	190	70								0
LF0504		9/11/2009	23223	MW	287	258				PIT	96500000002627	ADIPOSE		0
LF0504		9/11/2009	23224	MW	333	476				PIT	965000000009674	ADIPOSE		0
LF0504		9/11/2009	23225	MW	284	318				PIT	965000000072441	ADIPOSE		0
LF0504		9/11/2009	23226	MW	354	482				PIT	965000000248245			2
LF0504		9/11/2009	23227	MW	234	130								0
LF0504		9/11/2009	23228	MW	307	322				PIT	965000000246725			2
LF0504		9/11/2009	23229	MW	307	326				PIT	965000000247366			2
LF0504		9/11/2009	23230	MW	234	158								0
LF0504		9/11/2009	23231	MW	389	736				PIT	965000000071798	ADIPOSE		0
LF0504		9/11/2009	23232	MW	264	194				PIT	965000000066254	ADIPOSE		0
LF0504		9/11/2009	23233	MW	343	420				PIT	965000000070493	ADIPOSE		0
LF0504		9/11/2009	23234	MW	229	122								0
LF0504		9/11/2009	23235	MW	154	38								0
LF0504		9/11/2009	23236	MW	296	292				PIT	965000000247138			2
LF0504		9/11/2009	23237	MW	215	104								0
LF0504		9/11/2009	23238	MW	225	124								0
LF0504		9/11/2009	23239	MW	177	56								0
LF0504		9/11/2009	23240	MW	281	304				PIT	965000000068060	ADIPOSE		0
LF0504		9/11/2009	23241	MW	151	36								0
LF0504		9/11/2009	23242	LSU	263	252								0
LF0504		9/11/2009	23243	MW	260	184				PIT	965000000072872			2
LF0504		9/11/2009	23244	MW	163	46								0
LF0504		9/11/2009	23245	MW	244	128								0
LF0504		9/11/2009	23246	MW	326	416				PIT	965000000244395			2
LF0504		9/11/2009	23247	MW	330	396				PIT	965000000069035	ADIPOSE		0
LF0504		9/11/2009	23248	GR	247	186								0
LF0504		9/11/2009	23249	MW	260	210				PIT	965000000071856	ADIPOSE		0
LF0504		9/11/2009	23250	MW	238	152								0
LF0505		5/22/2009	2778	MW	335	420								0
LF0505		5/22/2009	2779	MW	285	308				PIT	965000000238490			2
LF0505		5/22/2009	2780	MW	365	200								0
LF0505		5/22/2009	2781	MW	328	418								0
LF0505		5/22/2009	2782	MW	310	328								0
LF0505		5/22/2009	2783	MW	410	780				PIT	0A00751922			2
LF0505		5/22/2009	2784	MW	243	184								0
LF0505		5/22/2009	2785	LSU	377	708				PIT	965000000085309			0
LF0505		5/22/2009	2786	MW	187	60								0
LF0505		5/22/2009	2787	BT	499	1230				PIT	965000000073847			0
LF0505		5/22/2009	2788	NSC	408	814				PIT	965000000074545			0
LF0505		5/22/2009	2789	MW	287	278								0
LF0505		5/22/2009	2790	MW	257	196								0
LF0505		5/22/2009	2791	MW	228	146								0
LF0505		5/22/2009	2792	CSU	449	1046				PIT	965000000086401			0
LF0505		5/22/2009	2793	CSU	301	350				PIT	965000000073658			0
LF0505		5/22/2009	2794	MW	212	92								0
LF0505		5/22/2009	2795	KO	213	90								0
LF0505		5/22/2009	2796	MW	280	198								0
LF0505		5/22/2009	2797	BT	620	2680				PIT	965000000074548			0
LF0505		5/22/2009	2798	MW	402	648				PIT	965000000246318			2
LF0505		5/22/2009	2799	MW	278	280								0
LF0505		5/22/2009	2800	MW	331	392								0
LF0505		5/22/2009	2801	MW	279	244								0
LF0505		5/22/2009	2802	MW	370	534								0
LF0505		5/22/2009	2803	MW	340	382				PIT	4D00020505			2

Appendix F Table F1. Biological characteristics data for sampled fish, Site C Peace River Fish Inventory 2009.

Section	Site	Date	FishID	Species	Fork Len (mm)	Wt. (g)	Sexual Mat.	Age Struct.	Age	Tag Type	Tag No.	Fin Clip	DELT	Capt. Code
LF0505		5/22/2009	2804	MW	214	106								0
LF0505		5/22/2009	2805	MW	165	42								0
LF0505		5/22/2009	2806	MW	237	136								0
LF0505		5/22/2009	2807	MW	226	130								0
LF0505		5/22/2009	2808	MW	318	404								0
LF0505		5/22/2009	2809	MW	246	168								0
LF0505		7/22/2009	7516	BT	598	2830		FIN RAY	6	PIT	965000000107859			0
LF0505		7/22/2009	7517	CSU	544	2138		FIN RAY	15	PIT	965000000076637			0
LF0505		7/22/2009	7518	CSU	450	1276				PIT	965000000085782			0
LF0505		7/22/2009	7519	LSU	372	622				PIT	965000000077720			2
LF0505		7/22/2009	7520	LSU	356	632				PIT	965000000107720			0
LF0505		7/22/2009	7521	MW	310	400								0
LF0505		7/22/2009	7522	LSU	466	1072				PIT	965000000084099			0
LF0505		7/22/2009	7523	LSU	375	630				PIT	965000000091031			0
LF0505		7/22/2009	7524	MW	401	654				PIT	965000000246318			2
LF0505		7/22/2009	7525	LSU	395	752				PIT	965000000086073			0
LF0505		7/22/2009	7526	MW	296	334								0
LF0505		7/22/2009	7527	RB	270	220		SCALES	3	PIT	965000000084362			0
LF0505		7/22/2009	7528	MW	266	250								0
LF0505		7/22/2009	7529	LSU	248	174								0
LF0505		7/22/2009	7530	BT	460	892				PIT	965000000077663			2
LF0505		7/22/2009	7531	GR	334	500		SCALES		PIT	965000000246505			2
LF0505		7/22/2009	7532	MW	288	236						EL		0
LF0505		7/22/2009	7533	MW	275	236				PIT	965000000083682			2
LF0505		7/22/2009	7534	MW	224	108								0
LF0505		7/22/2009	7535	LSU	405	780				PIT	965000000090766			0
LF0505		7/22/2009	7536	LSU	383	662				PIT	965000000087614			0
LF0505		7/22/2009	7537	MW	371	490								0
LF0505		7/22/2009	7538	MW	334	452				PIT	965000000247341			2
LF0505		7/22/2009	7539	LSU	333	428								0
LF0505		7/22/2009	7540	MW	310	326								0
LF0505		7/22/2009	7541	MW	219	128								0
LF0505		7/22/2009	7542	MW	288	294								0
LF0505		7/22/2009	7543	MW	374	530								0
LF0505		7/22/2009	7544	MW	310	378								0
LF0505		7/22/2009	7545	MW	295	310								0
LF0505		7/22/2009	7546	LSU	241	194								0
LF0505		7/22/2009	7547	MW	198	84								0
LF0505		7/22/2009	7548	LSU	343	490				PIT	965000000110018			0
LF0505		7/22/2009	7549	MW	280	264								0
LF0505		7/22/2009	7550	MW	282	272								0
LF0505		7/22/2009	7551	MW	281	280				PIT	965000000244949			2
LF0505		7/22/2009	7552	MW	232	140								0
LF0505		7/22/2009	7553	MW	189	64								0
LF0505		9/11/2009	23251	LSU	385	814								0
LF0505		9/11/2009	23252	LSU	290	288								0
LF0505		9/11/2009	23253	LSU	351	634								0
LF0505		9/11/2009	23254	LSU	453	1234								0
LF0505		9/11/2009	23255	LSU	437	1228								0
LF0505		9/11/2009	23256	WSC	410	1072								0
LF0505		9/11/2009	23257	LSU	414	1018								0
LF0505		9/11/2009	23258	CSU	494	1662								0
LF0505		9/11/2009	23259	LSU	415	922								0
LF0505		9/11/2009	23260	LSU	395	816								0
LF0505		9/11/2009	23261	LSU	409	892								0
LF0505		9/11/2009	23262	LSU	236	178								0
LF0505		9/11/2009	23263	LSU	328	474								0
LF0505		9/11/2009	23264	LSU	326	456								0
LF0505		9/11/2009	23265	LSU	341	492								0
LF0505		9/11/2009	23266	LSU	303	356								0
LF0505		9/11/2009	23267	LSU	371	632								0
LF0505		9/11/2009	23268	LSU	311	430								0
LF0505		9/11/2009	23269	LSU	405	862								0
LF0505		9/11/2009	23270	LSU	396	956								0
LF0505		9/11/2009	23271	LSU	246	194								0
LF0505		9/11/2009	23272	LSU	298	338								0
LF0505		9/11/2009	23273	LSU	267	284								0
LF0505		9/11/2009	23274	LSU	246	176								0
LF0505		9/11/2009	23275	MW	392	724				PIT	965000000067627			2
LF0505		9/11/2009	23276	MW	425	736				PIT	965000000070243	ADIPOSE		0
LF0505		9/11/2009	23277	MW	327	438				PIT	965000000070676	ADIPOSE		0
LF0505		9/11/2009	23278	MW	355	518				PIT	965000000069723	ADIPOSE		0
LF0505		9/11/2009	23279	MW	390	552				PIT	965000000068664	ADIPOSE		0
LF0505		9/11/2009	23280	MW	383	528				PIT	965000000067205	ADIPOSE		0
LF0505		9/11/2009	23281	MW	240	154								0
LF0505		9/11/2009	23282	MW	315	392				PIT	965000000070680	ADIPOSE		0
LF0505		9/11/2009	23283	MW	316	340				PIT	965000000247744			2
LF0505		9/11/2009	23284	MW	271	254				PIT	965000000069509	ADIPOSE		0
LF0505		9/11/2009	23285	MW	162	48								0
LF0505		9/11/2009	23286	GR	186	78								0
LF0505		9/11/2009	23287	GR	354	636				PIT	965000000247936			2
LF0505		9/11/2009	23288	MW	395	610				PIT	96500000006976	ADIPOSE		0
LF0505		9/11/2009	23289	MW	243	152								0

Appendix F Table F1. Biological characteristics data for sampled fish, Site C Peace River Fish Inventory 2009.

Section	Site	Date	FishID	Species	Fork Len (mm)	Wt. (g)	Sexual Mat.	Age Struct.	Age	Tag Type	Tag No.	Fin Clip	DELT	Capt. Code
LF0505		9/11/2009	23290	MW	291	272				PIT	96500000082356			2
LF0505		9/11/2009	23291	MW	263	206				PIT	965000000069750	ADIPOSE		0
LF0505		9/11/2009	23292	MW	205	102								0
LF0505		9/11/2009	23293	MW	249	164								0
LF0505		9/11/2009	23294	MW	244	162								0
LF0505		9/11/2009	23295	MW	240	154								0
LF0505		9/11/2009	23296	MW	181	72								0
LF0505		9/11/2009	23297	MW	330	460				PIT	965000000071997	ADIPOSE		0
LF0505		9/11/2009	23298	GR	304	434				PIT	965000000069324	ADIPOSE		0
LF0505		9/11/2009	23299	MW	370	692				PIT	965000000070080			2
LF0505		9/11/2009	23300	MW	315	328				PIT	965000000071977	ADIPOSE		0
LF0505		9/11/2009	23301	GR	206	118								0
LF0505		9/11/2009	23302	BT	236	138								0
LF0505		9/11/2009	23303	MW	248									0
LF0505		9/11/2009	23304	MW	260	216				PIT	965000000071433	ADIPOSE		0
LF0505		9/11/2009	23305	MW	216	106								0
LF0505		9/11/2009	23306	MW	232	124								0
LF0505		9/11/2009	23307	MW	246	174								0
LF0505		9/11/2009	23308	MW	154	46								0
LF0505		9/11/2009	23309	MW	141	30								0
LF0505		9/11/2009	23310	MW	165	46								0
LF0505		9/11/2009	23311	MW	150	40								0
LF0505		9/11/2009	23312	MW	252	194				PIT	965000000071394	ADIPOSE		0
LF0506		5/22/2009	2810	BT	668	3360				PIT	965000000110017			0
LF0506		5/22/2009	2811	BT	626	3210				PIT	965000000084744			0
LF0506		5/22/2009	2812	BT	465	1038				PIT	965000000078411			0
LF0506		5/22/2009	2813	MW	336	366								0
LF0506		5/22/2009	2814	MW	337	420								0
LF0506		5/22/2009	2815	MW	297	310								0
LF0506		5/22/2009	2816	MW	265	236								0
LF0506		5/22/2009	2817	MW	280	286								0
LF0506		5/22/2009	2818	MW	272	254								0
LF0506		5/22/2009	2819	MW	210	94								0
LF0506		5/22/2009	2820	GR	339	452				PIT	965000000073936			0
LF0506		5/22/2009	2821	MW	168									0
LF0506		5/22/2009	2822	MW	485	1208								0
LF0506		5/22/2009	2823	MW	388	656								0
LF0506		5/22/2009	2824	MW	407	784								0
LF0506		5/22/2009	2825	MW	251	170								0
LF0506		5/22/2009	2826	MW	245	160								0
LF0506		5/22/2009	2827	MW	210	104								0
LF0506		5/22/2009	2828	MW	332	488								0
LF0506		5/22/2009	2829	MW	215	116								0
LF0506		5/22/2009	2830	MW	291	278								0
LF0506		5/22/2009	2831	CSU	508	1842				PIT	965000000086524			0
LF0506		5/22/2009	2832	MW	380	646								0
LF0506		5/22/2009	2833	MW	402	676								0
LF0506		5/22/2009	2834	MW	406	754								5
LF0506		5/22/2009	2835	MW	316	340								0
LF0506		5/22/2009	2836	MW	336	396								0
LF0506		5/22/2009	2837	MW	278	248								0
LF0506		5/22/2009	2838	LSU	355	698				PIT	965000000074998			0
LF0506		5/22/2009	2839	MW	345	448								0
LF0506		5/22/2009	2840	MW	348	482				PIT	4D00027021			2
LF0506		5/22/2009	2841	MW	269	212								0
LF0506		5/22/2009	2842	MW	214	100								0
LF0506		5/22/2009	2843	MW	329	394								0
LF0506		5/22/2009	2844	MW	290	348								0
LF0506		5/22/2009	2845	MW	287	262								0
LF0506		5/22/2009	2846	MW	295	284								0
LF0506		5/22/2009	2847	MW	277	264								0
LF0506		5/22/2009	2848	MW	340	416								0
LF0506		5/22/2009	2849	MW	236	142								0
LF0506		5/22/2009	2850	MW	312	342				PIT	965000000078464			2
LF0506		7/22/2009	7554	LSU	374	712		FIN RAY		PIT	965000000084376			0
LF0506		7/22/2009	7555	MW	339	434								0
LF0506		7/22/2009	7556	MW	437	912								0
LF0506		7/22/2009	7557	LSU	360	680		FIN RAY		PIT	965000000092210		EL	0
LF0506		7/22/2009	7558	LSU	396	800		FIN RAY	8	PIT	965000000083658			0
LF0506		7/22/2009	7559	MW	203	82								0
LF0506		7/22/2009	7560	LSU	257	200		FIN RAY		PIT	965000000085577			0
LF0506		7/22/2009	7561	LSU	178	80		SCALES						0
LF0506		7/22/2009	7562	MW	385	584								0
LF0506		7/22/2009	7563	MW	277	284								0
LF0506		7/22/2009	7564	LSU	367	598		FIN RAY		PIT	965000000091630			0
LF0506		7/22/2009	7565	MW	190	68								0
LF0506		7/22/2009	7566	MW	185	62								0
LF0506		7/22/2009	7567	MW	218	110								0
LF0506		7/22/2009	7568	CCG	79	2								0
LF0506		9/11/2009	23313	LSU	417	940								0
LF0506		9/11/2009	23314	LSU	388	812								0
LF0506		9/11/2009	23315	LSU	332	498								0
LF0506		9/11/2009	23316	LSU	389	760								0

Appendix F Table F1. Biological characteristics data for sampled fish, Site C Peace River Fish Inventory 2009.

Section	Site	Date	FishID	Species	Fork Len (mm)	Wt. (g)	Sexual Mat.	Age Struct.	Age	Tag Type	Tag No.	Fin Clip	DELT	Capt. Code
LF0506		9/11/2009	23317	LSU	366	658								0
LF0506		9/11/2009	23318	LSU	460	1146								0
LF0506		9/11/2009	23319	LSU	352	542								0
LF0506		9/11/2009	23320	CSU	437	1118								0
LF0506		9/11/2009	23321	LSU	394	790								0
LF0506		9/11/2009	23322	LSU	406	888								0
LF0506		9/11/2009	23323	WSC	331	484								0
LF0506		9/11/2009	23324	LSU	431	940								0
LF0506		9/11/2009	23325	LSU	272	240								0
LF0506		9/11/2009	23326	LSU	407	1034								0
LF0506		9/11/2009	23327	LSU	263	244								0
LF0506		9/11/2009	23328	LSU	377	710								0
LF0506		9/11/2009	23329	LSU	391	766								0
LF0506		9/11/2009	23330	LSU	350	546								0
LF0506		9/11/2009	23331	LSU	386	720								0
LF0506		9/11/2009	23332	LSU	318	442								0
LF0506		9/11/2009	23333	LSU	233	154								0
LF0506		9/11/2009	23334	MW	419	692				PIT	96500000071312	ADIPOSE		0
LF0506		9/11/2009	23335	MW	252	190								3
LF0506		9/11/2009	23336	MW	406	704				PIT	96500000071773	ADIPOSE		0
LF0506		9/11/2009	23337	MW	273	282				PIT	96500000072582	ADIPOSE		0
LF0506		9/11/2009	23338	MW	287	382								0
LF0506		9/11/2009	23339	LSU	385	830								0
LF0506		9/11/2009	23340	BT	469	1104				PIT	96500000071513			2
LF0506		9/11/2009	23341	MW	270	274				PIT	96500000069053	ADIPOSE		0
LF0506		9/11/2009	23342	MW	328	372				PIT	96500000067482	ADIPOSE		0
LF0506		9/11/2009	23343	LSU	178	66								0
LF0506		9/11/2009	23344	MW	328	444				PIT	965000000243582			2
LF0506		9/11/2009	23345	MW	340	424				PIT	96500000064851	ADIPOSE		0
LF0506		9/11/2009	23346	MW	249	170								0
LF0506		9/11/2009	23347	LSU	283	280								0
LF0506		9/11/2009	23348	MW	314	414				PIT	96500000003121	ADIPOSE		0
LF0506		9/11/2009	23349	MW	247	164								0
LF0506		9/11/2009	23350	MW	242	158								0
LF0506		9/11/2009	23351	GR	99	6								0
LF0506		9/11/2009	23352	LSU	279	256								0
LF0506		9/11/2009	23353	MW	312	328				PIT	96500000072519	ADIPOSE		0
LF0506		9/11/2009	23354	MW	269	256				PIT	96500000072941	ADIPOSE		0
LF0506		9/11/2009	23355	MW	274	304				PIT	96500000069072			2
LF0506		9/11/2009	23356	MW	242	160								0
LF0506		9/11/2009	23357	MW	256	214				PIT	96500000069305	ADIPOSE		0
LF0506		9/11/2009	23358	MW	272	250				PIT	96500000069509			2
LF0506		9/11/2009	23359	MW	150	40								0
LF0506		9/11/2009	23360	MW	307	340				PIT	96500000066655	ADIPOSE		0
LF0506		9/11/2009	23361	MW	164	44								0
LF0506		9/11/2009	23362	MW	257	190				PIT	96500000069876	ADIPOSE		0
LF0506		9/11/2009	23363	MW	109	18								0
LF0507		5/22/2009	2851	MW	323	408				PIT	0A00736133			2
LF0507		5/22/2009	2852	LSU	319	434				PIT	96500000074679			0
LF0507		5/22/2009	2853	WSC	377	766	9			PIT	96500000084560			0
LF0507		5/22/2009	2854	CSU	408	1004				PIT	965000000106708			0
LF0507		5/22/2009	2855	LSU	347	566				PIT	965000000090764			0
LF0507		5/22/2009	2856	MW	220	118								0
LF0507		5/22/2009	2857	LSU	437	1326				PIT	96500000073925			0
LF0507		5/22/2009	2858	MW	300	278								0
LF0507		5/22/2009	2859	MW	208	104								0
LF0507		5/22/2009	2860	MW	246	196								0
LF0507		5/22/2009	2861	MW	281	260								0
LF0507		5/22/2009	2862	MW	443	980				FLOY	13870			2
LF0507		5/22/2009	2863	MW	335	416								0
LF0507		5/22/2009	2864	CSU	412	938				PIT	96500000089038			0
LF0507		5/22/2009	2865	LT	482	1194				PIT	96500000093145			0
LF0507		5/22/2009	2866	MW	220	118								0
LF0507		5/22/2009	2867	LSU	308	456				PIT	96500000074320			0
LF0507		5/22/2009	2868	CSU	195	110								0
LF0507		7/22/2009	7569	MW	311	322								0
LF0507		7/22/2009	7570	MW	434	936								0
LF0507		7/22/2009	7571	MW	339	346				PIT	4D00026177			2
LF0507		7/22/2009	7572	CSU	207	114		SCALES	3					0
LF0507		7/22/2009	7573	LSU	248	168		FIN RAY						0
LF0507		7/22/2009	7574	WSC	329	474		FIN RAY		PIT	96500000092674			0
LF0507		9/11/2009	23364	MW	318	400				PIT	96500000072264	ADIPOSE		0
LF0507		9/11/2009	23365	MW	447	892				PIT	96500000069889	ADIPOSE		0
LF0507		9/11/2009	23366	MW	350	488				PIT	96500000065841	ADIPOSE		0
LF0507		9/11/2009	23367	LSU	366	660								0
LF0507		9/11/2009	23368	MW	291	294				PIT	96500000066659	ADIPOSE		0
LF0507		9/11/2009	23369	MW	280	286				PIT	965000000247950			2
LF0507		9/11/2009	23370	MW	242	150								0
LF0507		9/11/2009	23371	MW	243	152								0
LF0507		9/11/2009	23372	MW	247	152								0
LF0507		9/11/2009	23373	MW	251	182								0
LF0507		9/11/2009	23374	MW	163	54								0
LF0507		9/11/2009	23375	MW	455	1086				FLOY	13870			2

Appendix F Table F1. Biological characteristics data for sampled fish, Site C Peace River Fish Inventory 2009.

Section	Site	Date	FishID	Species	Fork Len (mm)	Wt. (g)	Sexual Mat.	Age Struct.	Age	Tag Type	Tag No.	Fin Clip	DELT	Capt. Code
LF0507		9/11/2009	23376	MW	304	324				PIT	96500000072654	ADIPOSE		0
LF0507		9/11/2009	23377	MW	370	542				PIT	96500000070094	ADIPOSE		0
LF0507		9/11/2009	23378	MW	289	270				PIT	96500000069477	ADIPOSE		0
LF0507		9/11/2009	23379	MW	217	92								0
LF0507		9/11/2009	23380	MW	301	378				PIT	96500000071507	ADIPOSE		0
LF0507		9/11/2009	23381	MW	259	182				PIT	96500000068909	ADIPOSE		0
LF0507		9/11/2009	23382	MW	169	59								0
LF0507		9/11/2009	23383	LSU	383	634								0
LF0507		9/11/2009	23384	MW	305	350				PIT	96500000071567	ADIPOSE		0
LF0507		9/11/2009	23385	MW	276	280				PIT	96500000069632	ADIPOSE		0
LF0507		9/11/2009	23386	MW	270	226				PIT	96500000008921	ADIPOSE		0
LF0507		9/11/2009	23387	MW	170	56								0
LF0507		9/11/2009	23388	MW	378	526				PIT	965000000247732			2
LF0507		9/11/2009	23389	MW	342	454				PIT	96500000006154	ADIPOSE		0
LF0507		9/11/2009	23390	MW	294	310				PIT	96500000068256	ADIPOSE		0
LF0507		9/11/2009	23391	MW	246	82								0
LF0507		9/11/2009	23392	MW	167	56								0
LF0507		9/11/2009	23393	MW	306	406				PIT	96500000067942	ADIPOSE		0
LF0507		9/11/2009	23394	MW	371	522				PIT	96500000072931	ADIPOSE		0
LF0507		9/11/2009	23395	MW	264	244				PIT	96500000069444	ADIPOSE		0
LF0507		9/11/2009	23396	MW	278	262				PIT	96500000069969	ADIPOSE		0
LF0507		9/11/2009	23397	MW	228	124								0
LF0507		9/11/2009	23398	MW	176	56								0
LF0507		9/11/2009	23399	MW	323					FLOY	1623			2
LF0507		9/11/2009	23400	MW	368	556				PIT	96500000068228	ADIPOSE		0
LF0507		9/11/2009	23401	MW	214									0
LF0507		9/11/2009	23402	MW	255					PIT	96500000072276	ADIPOSE		0
LF0507		9/11/2009	23403	MW	231	134								0
LF0507		9/11/2009	23404	MW	158	46								0
LF0507		9/11/2009	23405	MW	174	62								0
LF0508		5/23/2009	3077	NSC	552	1968							LL	0
LF0508		5/23/2009	3078	BT	551	1714				PIT	965000000092105			0
LF0508		5/23/2009	3079	MW	375	572				FLOY	16550			2
LF0508		5/23/2009	3080	MW	426	944								0
LF0508		5/23/2009	3081	LSU	464	1132				PIT	965000000090228			0
LF0508		5/23/2009	3082	MW	431	890								0
LF0508		5/23/2009	3083	RB	375	562				PIT	965000000076782			0
LF0508		5/23/2009	3084	MW	414	750				PIT	965000000112354			2
LF0508		5/23/2009	3085	MW	366	586								0
LF0508		5/23/2009	3086	MW	286	250				PIT	965000000073163			2
LF0508		5/23/2009	3087	MW	263	214								0
LF0508		5/23/2009	3088	MW	219	104								0
LF0508		5/23/2009	3089	MW	216	110								0
LF0508		5/23/2009	3090	MW	351	536								0
LF0508		5/23/2009	3091	MW	395	700								0
LF0508		5/23/2009	3092	MW	347	406								0
LF0508		5/23/2009	3093	MW	300	284								0
LF0508		5/23/2009	3094	MW	285	260								0
LF0508		5/23/2009	3095	MW	368	568								0
LF0508		5/23/2009	3096	NSC	285	262				PIT	96500000074900			0
LF0508		5/23/2009	3097	MW	311	362								0
LF0508		5/23/2009	3098	CSU	295	288				PIT	96500000074234			0
LF0508		5/23/2009	3099	MW	228	118								0
LF0508		5/23/2009	3100	MW	490	1342								0
LF0508		5/23/2009	3101	MW	229	118								0
LF0508		5/23/2009	3102	MW	333	424								0
LF0508		5/23/2009	3103	MW	394	700								0
LF0508		5/23/2009	3104	MW	316	358				PIT	965000000243944			2
LF0508		5/23/2009	3105	MW	271	190								0
LF0508		5/23/2009	3106	MW	317	374								0
LF0508		5/23/2009	3107	MW	311	296								0
LF0508		5/23/2009	3108	MW	389	648								0
LF0508		5/23/2009	3109	MW	368	628								0
LF0508		5/23/2009	3110	MW	316	358								0
LF0508		5/23/2009	3111	MW	360	542				PIT	4D00041075			2
LF0508		5/23/2009	3112	MW	217	118								0
LF0508		5/23/2009	3113	MW	239	152								0
LF0508		5/23/2009	3114	MW	212	120								0
LF0508		5/23/2009	3115	MW	204	92								0
LF0508		7/21/2009	7170	LSU	373	664		FIN RAY						0
LF0508		7/21/2009	7171	MW	473	1364								0
LF0508		7/21/2009	7172	MW	286	260								0
LF0508		7/21/2009	7173	LSU	394	760		FIN RAY		PIT	965000000087214			0
LF0508		7/21/2009	7174	MW	478	1152								0
LF0508		7/21/2009	7175	MW	459	1048								0
LF0508		7/21/2009	7176	LSU	463	1132		FIN RAY		PIT	965000000083691		LL	0
LF0508		7/21/2009	7177	GR	347	564		SCALES					EL	0
LF0508		7/21/2009	7178	LSU	404	790		FIN RAY		PIT	965000000091407			0
LF0508		7/21/2009	7179	GR	326	460		SCALES		PIT	965000000084093			0
LF0508		7/21/2009	7180	MW	349	434								0
LF0508		7/21/2009	7181	MW	314	362								0
LF0508		7/21/2009	7182	GR	178	88		SCALES						0
LF0508		7/21/2009	7183	MW	227	138								0

Appendix F Table F1. Biological characteristics data for sampled fish, Site C Peace River Fish Inventory 2009.

Section	Site	Date	FishID	Species	Fork Len (mm)	Wt. (g)	Sexual Mat.	Age Struct.	Age	Tag Type	Tag No.	Fin Clip	DELT	Capt. Code
LF0508		7/21/2009	7184	MW	200	80								0
LF0508		7/21/2009	7185	MW	135	24								0
LF0508		7/21/2009	7186	MW	182	62								0
LF0508		7/21/2009	7187	MW	148	34								0
LF0508		7/21/2009	7188	MW	136	22								0
LF0508		7/21/2009	7189	LSU	379	616		FIN RAY		PIT	96500000086686			0
LF0508		7/21/2009	7190	LSU	374	820		FIN RAY		PIT	96500000092782			0
LF0508		7/21/2009	7191	BT	494	1432		FIN RAY	5	PIT	96500000089682			0
LF0508		7/21/2009	7192	LSU	375	664		FIN RAY		PIT	965000000108119			0
LF0508		7/21/2009	7193	MW	348	532				PIT	965000000077098			2
LF0508		7/21/2009	7194	MW	317	346							EL	0
LF0508		7/21/2009	7195	MW	210	98								0
LF0508		7/21/2009	7196	MW	205	94								0
LF0508		7/21/2009	7197	MW	243	156								0
LF0508		7/21/2009	7198	MW	226	138								0
LF0508		7/21/2009	7199	MW	148	34								0
LF0508		7/21/2009	7200	MW	151	32								0
LF0508		7/21/2009	7201	MW	305	318								0
LF0508		7/21/2009	7202	MW	362	500				PIT	0A00722020			2
LF0508		7/21/2009	7203	MW	153	40								0
LF0508		7/21/2009	7204	MW	134	28								0
LF0508		7/21/2009	7205	MW	155	40								0
LF0508		7/21/2009	7206	MW	438	892				FLOY	1943			2
LF0508		7/21/2009	7207	LSU	384	584		FIN RAY		PIT	965000000091964			0
LF0508		7/21/2009	7208	MW	214	118								0
LF0508		7/21/2009	7209	MW	144	30								0
LF0508		7/21/2009	7210	MW	124	22								0
LF0508		7/21/2009	7211	MW	131	22								0
LF0508		7/21/2009	7212	MW	202	88								0
LF0508		7/21/2009	7213	MW	350	414								0
LF0508		7/21/2009	7214	MW	308	356								0
LF0508		7/21/2009	7215	MW	231	138								0
LF0508		7/21/2009	7216	MW	162	46								0
LF0508		7/21/2009	7217	MW	136	26								0
LF0508		7/21/2009	7218	MW	201	84								0
LF0508		7/21/2009	7219	MW	141	28								0
LF0508		7/21/2009	7220	MW	221	124								0
LF0508		7/21/2009	7221	MW	174	66								0
LF0508		7/21/2009	7222	MW	192	80								0
LF0508		7/21/2009	7223	RB	191	94		SCALES	2					0
LF0508		7/21/2009	7224	MW	129	26								0
LF0508		9/12/2009	23406	LSU	352	554								0
LF0508		9/12/2009	23407	LSU	384	762								0
LF0508		9/12/2009	23408	CSU	483	1560								0
LF0508		9/12/2009	23409	LSU	416	892								0
LF0508		9/12/2009	23410	LSU	295	318								0
LF0508		9/12/2009	23411	LSU	387	762								0
LF0508		9/12/2009	23412	LSU	350	628								0
LF0508		9/12/2009	23413	LSU	404	784								0
LF0508		9/12/2009	23414	LSU	417	960								0
LF0508		9/12/2009	23415	GR	225	156								0
LF0508		9/12/2009	23416	MW	408	862				PIT	965000000069493	ADIPOSE		0
LF0508		9/12/2009	23417	MW	439	1136				PIT	965000000092335	ADIPOSE		0
LF0508		9/12/2009	23418	MW	459	1008				PIT	965000000090616	ADIPOSE		2
LF0508		9/12/2009	23419	MW	350	542				PIT	965000000065715	ADIPOSE		0
LF0508		9/12/2009	23420	LSU	251	226								0
LF0508		9/12/2009	23421	MW	370	584				PIT	965000000072498	ADIPOSE		0
LF0508		9/12/2009	23422	MW	304	314				PIT	965000000070542	ADIPOSE		2
LF0508		9/12/2009	23423	MW	344	474				PIT	965000000068178	ADIPOSE		0
LF0508		9/12/2009	23424	MW	350	548				PIT	965000000068952	ADIPOSE		0
LF0508		9/12/2009	23425	RB	396	774								0
LF0508		9/12/2009	23426	CSU	142	30								0
LF0508		9/12/2009	23427	MW	158	40								0
LF0508		9/12/2009	23428	MW	333	454				PIT	965000000070250	ADIPOSE		0
LF0508		9/12/2009	23429	MW	349	488				PIT	965000000069909	ADIPOSE		0
LF0508		9/12/2009	23430	MW	392	690				PIT	965000000069596	ADIPOSE		0
LF0508		9/12/2009	23431	MW	331	424				PIT	965000000069590	ADIPOSE		0
LF0508		9/12/2009	23432	MW	237	162								0
LF0508		9/12/2009	23433	LSU	371	678								0
LF0508		9/12/2009	23434	MW	374	568				PIT	965000000072939	ADIPOSE		0
LF0508		9/12/2009	23435	MW	310	304				PIT	965000000069898	ADIPOSE		0
LF0508		9/12/2009	23436	GR	208	120								0
LF0508		9/12/2009	23437	MW	159	46								0
LF0508		9/12/2009	23438	MW	160	44								0
LF0508		9/12/2009	23439	MW	164	52								0
LF0508		9/12/2009	23440	MW	432	776				PIT	965000000071324	ADIPOSE		0
LF0508		9/12/2009	23441	MW	336	486				PIT	965000000010029	ADIPOSE		0
LF0508		9/12/2009	23442	MW	320	410				PIT	965000000072946	ADIPOSE		0
LF0508		9/12/2009	23443	MW	337	396				PIT	965000000008804	ADIPOSE		0
LF0508		9/12/2009	23444	MW	310	326				PIT	965000000067656	ADIPOSE		0
LF0508		9/12/2009	23445	MW	222	128								0
LF0508		9/12/2009	23446	MW	338	424				PIT	965000000003127	ADIPOSE		0
LF0508		9/12/2009	23447	MW	350	552				PIT	965000000072050	ADIPOSE		0

Appendix F Table F1. Biological characteristics data for sampled fish, Site C Peace River Fish Inventory 2009.

Section	Site	Date	FishID	Species	Fork Len (mm)	Wt. (g)	Sexual Mat.	Age Struct.	Age	Tag Type	Tag No.	Fin Clip	DELT	Capt. Code
LF0508		9/12/2009	23448	MW	163	56								0
LF0508		9/12/2009	23449	MW	164	48								0
LF0508		9/12/2009	23450	MW	166	50								0
LF0509		5/23/2009	2878	MW	282	230								0
LF0509		5/23/2009	2879	MW	414	850								0
LF0509		5/23/2009	2880	BT	385	494				PIT	96500000085699			0
LF0509		5/23/2009	2881	MW	455	922				FLOY	672			2
LF0509		5/23/2009	2882	MW	327	364				PIT	965000000247869			2
LF0509		5/23/2009	2883	MW	373	566								0
LF0509		5/23/2009	2884	MW	285	278								0
LF0509		5/23/2009	2885	LSU	408	938				PIT	965000000089667			0
LF0509		5/23/2009	2886	MW	338	450								0
LF0509		5/23/2009	2887	MW	205	98								0
LF0509		5/23/2009	2888	MW	330	394								0
LF0509		5/23/2009	2889	MW	384	562				PIT	0A00727966			2
LF0509		5/23/2009	2890	MW	278	268				PIT	965000000248026			2
LF0509		5/23/2009	2891	MW	230	124								0
LF0509		5/23/2009	2892	MW	378	592								0
LF0509		5/23/2009	2893	MW	384	572				PIT	0A00746302			2
LF0509		5/23/2009	2894	MW	265	206								0
LF0509		5/23/2009	2895	LSU	363	698				PIT	965000000073577			0
LF0509		5/23/2009	2896	MW	343	454				FLOY	13083			2
LF0509		5/23/2009	2897	MW	385	688								0
LF0509		5/23/2009	2898	MW	373	530				PIT	965000000247732			2
LF0509		5/23/2009	2899	MW	222	120								0
LF0509		5/23/2009	2900	BT	563	1850				PIT	965000000088599			0
LF0509		5/23/2009	2901	MW	335	400								0
LF0509		5/23/2009	2902	MW	358	476								0
LF0509		5/23/2009	2903	MW	266	226								0
LF0509		5/23/2009	2904	MW	247	184								0
LF0509		5/23/2009	2905	MW	328	382								0
LF0509		5/23/2009	2906	MW	314	346								0
LF0509		5/23/2009	2907	MW	224	138								0
LF0509		5/23/2009	2908	MW	324	394								0
LF0509		7/21/2009	6982	MW	393	566				PIT	965000000077940			2
LF0509		7/21/2009	6983	MW	425	940								0
LF0509		7/21/2009	6984	MW	197	92								0
LF0509		7/21/2009	6985	MW	218	114								0
LF0509		7/21/2009	6986	MW	200	80								0
LF0509		7/21/2009	6987	MW	448	1080				FLOY	14896			2
LF0509		7/21/2009	6988	LSU	363	614			FIN RAY	PIT	965000000085457			0
LF0509		7/21/2009	6989	LSU	396	804			FIN RAY	PIT	965000000090797			0
LF0509		7/21/2009	6990	MW	428	752								0
LF0509		7/21/2009	6991	MW	363	536								0
LF0509		7/21/2009	6992	MW	329	416								0
LF0509		7/21/2009	6993	MW	327	362								0
LF0509		7/21/2009	6994	MW	356	450								0
LF0509		7/21/2009	6995	MW	439	794								0
LF0509		7/21/2009	6996	MW	137	42								0
LF0509		7/21/2009	6997	MW	172	64								0
LF0509		7/21/2009	6998	MW	153	30								0
LF0509		7/21/2009	6999	LSU	420	946			FIN RAY	PIT	965000000086520			0
LF0509		7/21/2009	7000	MW	234	142								0
LF0509		7/21/2009	7001	MW	318	324								0
LF0509		7/21/2009	7002	MW	414	790								0
LF0509		7/21/2009	7003	MW	197	78								0
LF0509		7/21/2009	7004	GR	292	328			SCALES	PIT	965000000091615			0
LF0509		7/21/2009	7005	MW	220	118								0
LF0509		7/21/2009	7006	MW	332	424								0
LF0509		7/21/2009	7007	MW	267	226								0
LF0509		7/21/2009	7008	MW	363	496								0
LF0509		7/21/2009	7009	MW	229	126								0
LF0509		7/21/2009	7010	MW	235	136								0
LF0509		7/21/2009	7011	MW	227	134								0
LF0509		7/21/2009	7012	MW	190	74								0
LF0509		7/21/2009	7013	MW	309	322				PIT	965000000244361			2
LF0509		7/21/2009	7014	LSU	185	78			SCALES					0
LF0509		7/21/2009	7015	MW	291	288								0
LF0509		7/21/2009	7016	MW	200	86								0
LF0509		7/21/2009	7017	MW	192	78								0
LF0509		7/21/2009	7018	MW	250	164								0
LF0509		7/21/2009	7019	LSU	228	128			FIN RAY					0
LF0509		7/21/2009	7020	BT	343	386			FIN RAY	4	PIT	965000000088701		0
LF0509		7/21/2009	7021	GR	261	244			SCALES		PIT	965000000087070		0
LF0509		7/21/2009	7022	MW	121	22								0
LF0509		9/11/2009	23451	LSU	453	1198								0
LF0509		9/11/2009	23452	WP	565	2242								0
LF0509		9/11/2009	23453	CSU	513									0
LF0509		9/11/2009	23454	LSU	371	672								0
LF0509		9/11/2009	23455	MW	416	762				PIT	965000000067514	ADIPOSE		0
LF0509		9/11/2009	23456	MW	388	422				PIT	965000000067617	ADIPOSE		0
LF0509		9/11/2009	23457	MW	384	624				PIT	965000000067376	ADIPOSE		0
LF0509		9/11/2009	23458	MW	357	472				PIT	965000000067242	ADIPOSE		0

Appendix F Table F1. Biological characteristics data for sampled fish, Site C Peace River Fish Inventory 2009.

Section	Site	Date	FishID	Species	Fork Len (mm)	Wt. (g)	Sexual Mat.	Age Struct.	Age	Tag Type	Tag No.	Fin Clip	DELT	Capt. Code
LF0509		9/11/2009	23459	MW	397	678				PIT	96500000065084	ADIPOSE		0
LF0509		9/11/2009	23460	MW	365	472				PIT	96500000070087	ADIPOSE		0
LF0509		9/11/2009	23461	MW	298	290				PIT	96500000073019	ADIPOSE		0
LF0509		9/11/2009	23462	MW	375	564				PIT	96500000068106	ADIPOSE		0
LF0509		9/11/2009	23463	MW	357	544				PIT	0A00716960			2
LF0509		9/11/2009	23464	MW	335	400				PIT	96500000072812	ADIPOSE		0
LF0509		9/11/2009	23465	MW	347	494				PIT	4D00014245			2
LF0509		9/11/2009	23466	LSU	377	716								0
LF0509		9/11/2009	23467	MW	417	858				PIT	96500000070868	ADIPOSE		0
LF0509		9/11/2009	23468	MW	390	570				PIT	96500000069042	ADIPOSE		0
LF0509		9/11/2009	23469	MW	322	366				PIT	96500000090030			2
LF0509		9/11/2009	23470	MW	369	562				PIT	96500000085494			2
LF0509		9/11/2009	23471	MW	388	570				PIT	96500000072337			2
LF0509		9/11/2009	23472	MW	323	362				PIT	96500000083882			2
LF0509		9/11/2009	23473	MW	358	562				PIT	96500000069443	ADIPOSE		0
LF0509		9/11/2009	23474	MW	285	284				PIT	96500000068372	ADIPOSE		0
LF0509		9/11/2009	23475	MW	156	42								0
LF0509		9/11/2009	23476	MW	347	516				PIT	96500000077123			3
LF0509		9/11/2009	23477	MW	350	484				PIT	96500000067239			2
LF0509		9/11/2009	23478	MW	309	372				PIT	96500000005876			2
LF0509		9/11/2009	23479	MW	322	418				PIT	96500000004769	ADIPOSE		0
LF0509		9/11/2009	23480	MW	310	352				PIT	96500000068907	ADIPOSE		0
LF0509		9/11/2009	23481	MW	236	152								0
LF0509		9/11/2009	23482	MW	288	386				PIT	965000000109852			2
LF0509		9/11/2009	23483	MW	256	182				PIT	96500000068766	ADIPOSE		0
LF0509		9/11/2009	23484	MW	256	182				PIT	96500000070237	ADIPOSE		0
LF0509		9/11/2009	23485	MW	367	566				FLOY	13894			2
LF0509		9/11/2009	23486	MW	262	208				PIT	96500000069359	ADIPOSE		0
LF0509		9/11/2009	23487	MW	255	202				PIT	96500000070726	ADIPOSE		0
LF0509		9/11/2009	23488	MW	293	278				PIT	96500000068290	ADIPOSE		0
LF0509		9/11/2009	23489	MW	240	146								0
LF0509		9/11/2009	23490	MW	232	148								0
LF0509		9/11/2009	23491	MW	243	152								0
LF0509		9/11/2009	23492	MW	218	114								0
LF0509		9/11/2009	23493	MW	254	168				PIT	96500000068585	ADIPOSE		0
LF0509		9/11/2009	23494	MW	246	158								0
LF0509		9/11/2009	23495	MW	245	154								0
LF0509		9/11/2009	23496	MW	213	112								0
LF0509		9/11/2009	23497	MW	150	38								0
LF0509		9/11/2009	23498	MW	197	86								0
LF0509		9/11/2009	23499	MW	234	132								0
LF0509		9/11/2009	23500	MW	247	166								0
LF0509		9/11/2009	23501	MW	162	42								0
LF0509		9/11/2009	23502	MW	157	42								0
LF0509		9/11/2009	23503	MW	158	46								0
LF0509		9/11/2009	23504	MW	313	352				PIT	965000000110903			2
LF0509		9/11/2009	23505	MW	311	346				PIT	965000000247543			2
LF0509		9/11/2009	23506	MW	246	150								0
LF0509		9/11/2009	23507	MW	262	212				PIT	96500000066239	ADIPOSE		0
LF0509		9/11/2009	23508	MW	213	90								0
LF0509		9/11/2009	23509	MW	297	278				PIT	96500000077778			2
LF0509		9/11/2009	23510	MW	227	134								0
LF0509		9/11/2009	23511	MW	151	46								0
LF0509		9/11/2009	23512	MW	239	164								0
LF0509		9/11/2009	23513	MW	396	742				PIT	4D00030630			2
LF0509		9/11/2009	23514	BT	396	596				PIT	965000000245937			2
LF0509		9/11/2009	23515	MW	377	650				PIT	96500000068815	ADIPOSE		0
LF0509		9/11/2009	23516	MW	277	264				PIT	96500000065574	ADIPOSE		0
LF0509		9/11/2009	23517	MW	302	350				PIT	96500000068181	ADIPOSE		0
LF0509		9/11/2009	23518	MW	305	348				PIT	965000000081717			2
LF0509		9/11/2009	23519	MW	311	354				PIT	96500000008444	ADIPOSE		0
LF0509		9/11/2009	23520	MW	243	166								0
LF0509		9/11/2009	23521	MW	152	46								0
LF0509		9/11/2009	23522	MW	178	66								0
LF0509		9/11/2009	23523	MW	309	344				PIT	965000000244834			2
LF0509		9/11/2009	23524	MW	279	256				PIT	96500000003395	ADIPOSE		0
LF0509		9/11/2009	23525	MW	325	416				PIT	96500000069421	ADIPOSE		0
LF0509		9/11/2009	23526	MW	252	244				PIT	965000000005529	ADIPOSE		0
LF0509		9/11/2009	23527	MW	232	154								0
LF0509		9/11/2009	23528	MW	160	46								0
LF0509		9/11/2009	23529	MW	379	648				PIT	96500000069887	ADIPOSE		0
LF0509		9/11/2009	23530	MW	290	268				PIT	96500000070733	ADIPOSE		0
LF0509		9/11/2009	23531	MW	269	206				PIT	96500000072747	ADIPOSE		0
LF0509		9/11/2009	23532	MW	270	222				PIT	96500000073015	ADIPOSE		0
LF0509		9/11/2009	23533	MW	273	254				PIT	96500000071865	ADIPOSE		0
LF0509		9/11/2009	23534	MW	314	368				PIT	96500000068943	ADIPOSE		0
LF0509		9/11/2009	23535	MW	319	352				PIT	965000000001906	ADIPOSE		0
LF0509		9/11/2009	23536	MW	322	356				PIT	96500000093572			2
LF0509		9/11/2009	23537	MW	244	148								0
LF0509		9/11/2009	23538	MW	280	264				PIT	96500000070954	ADIPOSE		0
LF0509		9/11/2009	23539	MW	220	124								0
LF0510		5/23/2009	2944	CSU	401	928				PIT	965000000084372			0
LF0510		5/23/2009	2945	MW	344	426				PIT	0A00746829			0

Appendix F Table F1. Biological characteristics data for sampled fish, Site C Peace River Fish Inventory 2009.

Section	Site	Date	FishID	Species	Fork Len (mm)	Wt. (g)	Sexual Mat.	Age Struct.	Age	Tag Type	Tag No.	Fin Clip	DELT	Capt. Code
LF0510		5/23/2009	2946	LT	476	892				PIT	96500000074032			0
LF0510		5/23/2009	2947	MW	400	696				FLOY	13917			0
LF0510		5/23/2009	2948	MW	310	288								0
LF0510		5/23/2009	2949	MW	376	566								0
LF0510		5/23/2009	2950	MW	455	1014								0
LF0510		5/23/2009	2951	MW	345	448								0
LF0510		5/23/2009	2952	MW	230	160								0
LF0510		5/23/2009	2953	MW	326	362								0
LF0510		5/23/2009	2954	MW	396	618				PIT	0A00707959			0
LF0510		5/23/2009	2955	WSC	396	874	8			PIT	965000000074898			0
LF0510		5/23/2009	2956	MW	282	254								0
LF0510		5/23/2009	2957	MW	208	114								0
LF0510		5/23/2009	2958	MW	275	250								0
LF0510		5/23/2009	2959	MW	375	532								0
LF0510		5/23/2009	2960	CSU	341	528				PIT	965000000093833			0
LF0510		5/23/2009	2961	MW	327	398								0
LF0510		5/23/2009	2962	MW	327	380				PIT	965000000083830			2
LF0510		5/23/2009	2963	MW	223	138								0
LF0510		5/23/2009	2964	MW	348	450								0
LF0510		5/23/2009	2965	CSU	376	732				PIT	965000000084464			0
LF0510		5/23/2009	2966	MW	342	418				FLOY	13930			0
LF0510		5/23/2009	2967	LSU	290	384				PIT	965000000076635			0
LF0510		5/23/2009	2968	CSU	444	1216				PIT	965000000093406			0
LF0510		5/23/2009	2969	MW	267	222								0
LF0510		5/23/2009	2970	MW	227	118								0
LF0510		5/23/2009	2971	MW	207	114								0
LF0510		5/23/2009	2972	MW	180	74								0
LF0510		5/23/2009	2973	MW	392	818								0
LF0510		5/23/2009	2974	MW	324	408								0
LF0510		5/23/2009	2975	MW	284	264								0
LF0510		5/23/2009	2976	CSU	327	487								0
LF0510		5/23/2009	2977	CSU	396	862				PIT	965000000085217			0
LF0510		5/23/2009	2978	CSU	402	908	8			PIT	965000000074649			0
LF0510		5/23/2009	2979	CSU	257	196				PIT	965000000091635			0
LF0510		5/23/2009	2980	MW	266	220								0
LF0510		5/23/2009	2981	MW	319	368								0
LF0510		7/21/2009	7023	MW	383	580								0
LF0510		7/21/2009	7024	MW	464	848								0
LF0510		7/21/2009	7025	WSC	274	246		FIN RAY		PIT	965000000089720			0
LF0510		7/21/2009	7026	NSC	250	186		SCALES		PIT	965000000077900			0
LF0510		7/21/2009	7027	MW	434	1014				PIT	0A00727874			2
LF0510		7/21/2009	7028	MW	369	546				PIT	965000000244926			2
LF0510		7/21/2009	7029	LSU	354	530		FIN RAY		PIT	965000000090898			0
LF0510		7/21/2009	7030	MW	367	574								0
LF0510		7/21/2009	7031	MW	392	562								0
LF0510		7/21/2009	7032	LSU	349			NO						0
LF0510		7/21/2009	7033	MW	218	106								0
LF0510		7/21/2009	7034	MW	341	470				PIT	965000000245271			0
LF0510		7/21/2009	7035	WSC	456	1132		FIN RAY		PIT	965000000092116			0
LF0510		7/21/2009	7036	LSU	349	634		FIN RAY		PIT	965000000087779			0
LF0510		7/21/2009	7037	CSU	499	1714		FIN RAY	12	PIT	965000000091236		LL	0
LF0510		7/21/2009	7038	MW	416	824								0
LF0510		7/21/2009	7039	BT	266	230		FIN RAY	2	PIT	965000000089276			0
LF0510		7/21/2009	7040	CSU	454	1236		FIN RAY	10	PIT	965000000084463		LL	0
LF0510		7/21/2009	7041	CSU	520	1824		FIN RAY	18	PIT	965000000092370			0
LF0510		7/21/2009	7042	MW	284	278								0
LF0510		7/21/2009	7043	CSU	372	728		FIN RAY	8	PIT	965000000089163			0
LF0510		7/21/2009	7044	LSU	228	168		FIN RAY						0
LF0510		7/21/2009	7045	MW	408	704								0
LF0510		7/21/2009	7046	MW	373	490								0
LF0510		7/21/2009	7047	MW	328	390				PIT	965000000078438			2
LF0510		7/21/2009	7048	MW	190	78								0
LF0510		7/21/2009	7049	LSU	228	154		FIN RAY						0
LF0510		7/21/2009	7050	MW	356	460				PIT	965000000247028			2
LF0510		7/21/2009	7051	MW	366	544								0
LF0510		7/21/2009	7052	MW	258	202								0
LF0510		9/12/2009	23540	NP	577	1426								0
LF0510		9/12/2009	23541	LSU	407	918								0
LF0510		9/12/2009	23542	MW	307	332								0
LF0510		9/12/2009	23543	MW	356	460				PIT	96500000005873	ADIPOSE		0
LF0510		9/12/2009	23544	MW	358	536				PIT	965000000110762			2
LF0510		9/12/2009	23545	MW	277	264				PIT	965000000070956	ADIPOSE		0
LF0510		9/12/2009	23546	MW	343	442				PIT	965000000072080	ADIPOSE		0
LF0510		9/12/2009	23547	MW	303	304				PIT	965000000010077	ADIPOSE		0
LF0510		9/12/2009	23548	MW	237	142								0
LF0510		9/12/2009	23549	MW	236	150								0
LF0510		9/12/2009	23550	MW	214									0
LF0510		9/12/2009	23551	MW	148	40								0
LF0510		9/12/2009	23552	MW	156	44								0
LF0510		9/12/2009	23553	MW	411	780				PIT	965000000003256	ADIPOSE		0
LF0510		9/12/2009	23554	MW	390	572				PIT	965000000072670	ADIPOSE		0
LF0510		9/12/2009	23555	MW	310	372				PIT	965000000071467	ADIPOSE		0
LF0510		9/12/2009	23556	MW	310	298				PIT	965000000071734	ADIPOSE		0

Appendix F Table F1. Biological characteristics data for sampled fish, Site C Peace River Fish Inventory 2009.

Section	Site	Date	FishID	Species	Fork Len (mm)	Wt. (g)	Sexual Mat.	Age Struct.	Age	Tag Type	Tag No.	Fin Clip	DELT	Capt. Code
LF0510		9/12/2009	23557	MW	333					PIT	965000000244651			2
LF0510		9/12/2009	23558	MW	299	296				PIT	965000000245885			2
LF0510		9/12/2009	23559	MW	244	158								0
LF0510		9/12/2009	23560	MW	165	52								0
LF0510		9/12/2009	23561	MW	374	486				FLOY	15033			2
LF0510		9/12/2009	23562	MW	231	152								0
LF0510		9/12/2009	23563	MW	273	250				PIT	96500000000827	ADIPOSE		0
LF0510		9/12/2009	23564	MW	204	94								0
LF0510		9/12/2009	23565	MW	237	134								0
LF0510		9/12/2009	23566	MW	168	54								0
LF0510		9/12/2009	23567	MW	155	46								0
LF0510		9/12/2009	23568	MW	309	338				PIT	96500000070945	ADIPOSE		0
LF0510		9/12/2009	23569	MW	275	232				PIT	965000000066521	ADIPOSE		0
LF0510		9/12/2009	23570	MW	197	96								0
LF0510		9/12/2009	23571	MW	165	56								0
LF0510		9/12/2009	23572	MW	335	478				PIT	965000000071104	ADIPOSE		0
LF0510		9/12/2009	23573	MW	407	658				PIT	965000000067898	ADIPOSE		0
LF0510		9/12/2009	23574	LSU	217	110								0
LF0510		9/12/2009	23575	MW	163	48								0
LF0510		9/12/2009	23576	MW	97	6								0
LF0510		9/12/2009	23577	BT	259	190				PIT	965000000071576	ADIPOSE		0
LF0510		9/12/2009	23578	MW	303	346				PIT	965000000072338	ADIPOSE		0
LF0510		9/12/2009	23579	MW	326	382				PIT	965000000072376			2
LF0510		9/12/2009	23580	MW	312	390				PIT	965000000104409			2
LF0510		9/12/2009	23581	MW	315	376				PIT	965000000068450	ADIPOSE		0
LF0510		9/12/2009	23582	MW	216	106								0
LF0510		9/12/2009	23583	MW	173	54								0
LF0510		9/12/2009	23584	MW	169	52								0
LF0510		9/12/2009	23585	CSU	130	34								0
LF0510		9/12/2009	23586	MW	90	12								0
LF0510		9/12/2009	23587	MW	237	140								0
LF0510		9/12/2009	23588	MW	286	280				PIT	965000000086089			2
LF0510		9/12/2009	23589	MW	264	230				PIT	965000000069858	ADIPOSE		0
LF0510		9/12/2009	23590	MW	273	236				PIT	965000000065460	ADIPOSE		0
LF0510		9/12/2009	23591	MW	320	332				PIT	965000000069719			2
LF0510		9/12/2009	23592	MW	98	10								0
LF0510		9/12/2009	23593	MW	91	8								0
LF0510		9/12/2009	23594	MW	304	354				PIT	965000000008564	ADIPOSE		0
LF0510		9/12/2009	23595	MW	171	60								0
LF0510		9/12/2009	23596	MW	233	148								0
LF0510		9/12/2009	23597	MW	234	150								0
LF0511		5/23/2009	2982	MW	308	360								0
LF0511		5/23/2009	2983	MW	272	240								0
LF0511		5/23/2009	2984	MW	277	266								0
LF0511		5/23/2009	2985	MW	345	434				PIT	965000000247019			2
LF0511		5/23/2009	2986	MW	302	310								0
LF0511		5/23/2009	2987	MW	343	400								0
LF0511		5/23/2009	2988	BT	259	192				PIT	965000000090905			0
LF0511		5/23/2009	2989	MW	330	404				PIT	965000000246902			2
LF0511		5/23/2009	2990	MW	345	448				PIT	965000000238008			2
LF0511		5/23/2009	2991	MW	324	350								0
LF0511		5/23/2009	2992	MW	328	416								0
LF0511		5/23/2009	2993	MW	215	102								0
LF0511		5/23/2009	2994	MW	342	464								0
LF0511		5/23/2009	2995	MW	310	294								0
LF0511		5/23/2009	2996	MW	300	322								0
LF0511		5/23/2009	2997	MW	255	170								0
LF0511		5/23/2009	2998	MW	188	74								0
LF0511		5/23/2009	2999	MW	230	148								0
LF0511		5/23/2009	3000	MW	227	132								0
LF0511		7/21/2009	7066	LSU	264	232		FIN RAY						0
LF0511		7/21/2009	7067	MW	291	272				PIT	965000000247576			2
LF0511		7/21/2009	7068	MW	384	630								0
LF0511		7/21/2009	7069	MW	382	574								0
LF0511		7/21/2009	7070	MW	394	576								0
LF0511		7/21/2009	7071	MW	383	618								0
LF0511		7/21/2009	7072	MW	277	264								0
LF0511		7/21/2009	7073	MW	270	226								0
LF0511		7/21/2009	7074	MW	353	512								0
LF0511		7/21/2009	7075	MW	343	386								0
LF0511		7/21/2009	7076	MW	151	36								0
LF0511		7/21/2009	7077	MW	387									0
LF0511		7/21/2009	7078	MW	342	402				PIT	4D00021063			2
LF0511		7/21/2009	7079	MW	281	286				PIT	965000000248017			2
LF0511		7/21/2009	7080	MW	332	400				PIT	4D00036221			2
LF0511		7/21/2009	7081	MW	312	314								0
LF0511		7/21/2009	7082	LSU	324	394		FIN RAY		PIT	965000000091645			0
LF0511		7/21/2009	7083	LSU	326	418		FIN RAY		PIT	965000000074430			0
LF0511		7/21/2009	7084	LSU	397	766		FIN RAY	11	PIT	965000000086506			0
LF0511		7/21/2009	7085	LSU	417	884		FIN RAY		PIT	965000000109665			0
LF0511		7/21/2009	7086	LSU	406	854		FIN RAY		PIT	965000000090256			0
LF0511		7/21/2009	7087	MW	447	854								0
LF0511		7/21/2009	7088	MW	414	796								0

Appendix F Table F1. Biological characteristics data for sampled fish, Site C Peace River Fish Inventory 2009.

Section	Site	Date	FishID	Species	Fork Len (mm)	Wt. (g)	Sexual Mat.	Age Struct.	Age	Tag Type	Tag No.	Fin Clip	DELT	Capt. Code
LF0511		7/21/2009	7089	LSU	367	614		FIN RAY		PIT	96500000075022			0
LF0511		7/21/2009	7090	LSU	418	778				PIT	965000000087780			0
LF0511		7/21/2009	7091	MW	441	806				PIT	965000000088679			2
LF0511		7/21/2009	7092	LSU	358	656		FIN RAY		PIT	965000000108569			0
LF0511		7/21/2009	7093	LSU	324	508		FIN RAY		PIT	965000000078028			0
LF0511		7/21/2009	7094	LSU	377	744		FIN RAY		PIT	965000000088479			0
LF0511		7/21/2009	7095	LSU	381	668		FIN RAY		PIT	965000000089573			0
LF0511		7/21/2009	7096	LSU	384	716		FIN RAY		PIT	965000000076211			0
LF0511		7/21/2009	7097	LSU	410	804		FIN RAY		PIT	965000000090396			0
LF0511		7/21/2009	7098	LSU	394	714		FIN RAY	9	PIT	965000000108280			0
LF0511		7/21/2009	7099	LSU	309	404		FIN RAY		PIT	965000000107325			0
LF0511		7/21/2009	7100	MW	195	78								0
LF0511		7/21/2009	7101	MW	141									0
LF0511		7/21/2009	7102	MW	230	126								0
LF0511		7/21/2009	7103	MW	305	308				PIT	965000000247863			2
LF0511		7/21/2009	7104	MW	214	114								0
LF0511		7/21/2009	7105	MW	148	34								0
LF0511		7/21/2009	7106	LSU	230	138		FIN RAY						0
LF0511		7/21/2009	7107	MW	258	196								0
LF0511		7/21/2009	7108	LSU	131	24		SCALES						0
LF0511		9/12/2009	23598	LSU	395	824								0
LF0511		9/12/2009	23599	LSU	399	746								0
LF0511		9/12/2009	23600	LSU	447	926								0
LF0511		9/12/2009	23601	LSU	341	502								0
LF0511		9/12/2009	23602	MW	318	360				PIT	965000000093303			2
LF0511		9/12/2009	23603	GR	226	160								0
LF0511		9/12/2009	23604	GR	228	158								0
LF0511		9/12/2009	23605	MW	313	364				PIT	965000000092922			2
LF0511		9/12/2009	23606	MW	237	153								0
LF0511		9/12/2009	23607	MW	238	168								0
LF0511		9/12/2009	23608	MW	288	272				PIT	965000000072282	ADIPOSE		0
LF0511		9/12/2009	23609	MW	308	312				PIT	965000000009762	ADIPOSE		0
LF0511		9/12/2009	23610	LSU	250	186								0
LF0511		9/12/2009	23611	MW	312	334				PIT	965000000081239			2
LF0511		9/12/2009	23612	MW	312	286				PIT	4D00030450			2
LF0511		9/12/2009	23613	MW	148	34								0
LF0511		9/12/2009	23614	MW	335	422				PIT	965000000072258	ADIPOSE		0
LF0511		9/12/2009	23615	MW	333	440				PIT	96500000006018	ADIPOSE		0
LF0511		9/12/2009	23616	MW	306	350				PIT	965000000072338			2
LF0511		9/12/2009	23617	MW	268	214				PIT	965000000071545	ADIPOSE		0
LF0512		5/23/2009	2909	MW	331	584								0
LF0512		5/23/2009	2910	MW	324	376								0
LF0512		5/23/2009	2911	MW	295	270								0
LF0512		5/23/2009	2912	MW	303	308								0
LF0512		5/23/2009	2913	MW	309	342								0
LF0512		5/23/2009	2914	MW	231	124								0
LF0512		5/23/2009	2915	MW	274	246				PIT	965000000091587			2
LF0512		5/23/2009	2916	MW	217	102								0
LF0512		5/23/2009	2917	MW	310	358								0
LF0512		5/23/2009	2918	MW	283	258								0
LF0512		5/23/2009	2919	MW	314	348				PIT	965000000243638			2
LF0512		5/23/2009	2920	MW	370	536				PIT	4D00030224			2
LF0512		5/23/2009	2921	CSU	290	322				PIT	965000000073744			0
LF0512		5/23/2009	2922	MW	260	200								0
LF0512		5/23/2009	2923	MW	378	684								0
LF0512		5/23/2009	2924	MW	216	104								0
LF0512		5/23/2009	2925	LSU	331	512				PIT	965000000091377			0
LF0512		5/23/2009	2926	MW	425	734								0
LF0512		5/23/2009	2927	MW	376	510				PIT	4D00036075			2
LF0512		5/23/2009	2928	MW	222	136								0
LF0512		5/23/2009	2929	MW	302	288								0
LF0512		5/23/2009	2930	MW	358	434								0
LF0512		5/23/2009	2931	MW	379	564				PIT	965000000244250			2
LF0512		5/23/2009	2932	MW	221	116								0
LF0512		5/23/2009	2933	MW	265	232								0
LF0512		5/23/2009	2934	MW	286	264								0
LF0512		5/23/2009	2935	MW	274	234								0
LF0512		5/23/2009	2936	MW	260	196								0
LF0512		5/23/2009	2937	MW	291	292				PIT	965000000087432			2
LF0512		5/23/2009	2938	MW	300	294								0
LF0512		5/23/2009	2939	MW	244	156								0
LF0512		5/23/2009	2940	MW	237	142								0
LF0512		5/23/2009	2941	MW	293	278								0
LF0512		5/23/2009	2942	MW	290	288								0
LF0512		5/23/2009	2943	MW	335	420								0
LF0512		7/22/2009	7575	GR	260	244				PIT	965000000087070			2
LF0512		7/22/2009	7576	LSU	426	1002		FIN RAY		PIT	965000000087234			0
LF0512		7/22/2009	7577	MW	400	670				PIT	4D00025654			2
LF0512		7/22/2009	7578	MW	374	502				PIT	965000000244308			2
LF0512		7/22/2009	7579	LSU	459	1032		FIN RAY		PIT	965000000088195			0
LF0512		7/22/2009	7580	MW	355	486								0
LF0512		7/22/2009	7581	CSU	181	74		SCALES	2					0
LF0512		7/22/2009	7582	MW	386	688								0

Appendix F Table F1. Biological characteristics data for sampled fish, Site C Peace River Fish Inventory 2009.

Section	Site	Date	FishID	Species	Fork Len (mm)	Wt. (g)	Sexual Mat.	Age Struct.	Age	Tag Type	Tag No.	Fin Clip	DELT	Capt. Code
LF0512		7/22/2009	7583	MW	348	526								0
LF0512		7/22/2009	7584	WSC	382	878		FIN RAY		PIT	96500000089989			0
LF0512		7/22/2009	7585	MW	306	346								0
LF0512		7/22/2009	7586	MW	472	1300								0
LF0512		7/22/2009	7587	MW	222	138								0
LF0512		7/22/2009	7588	MW	376	596				PIT	965000000247589			2
LF0512		7/22/2009	7589	MW	306	324				PIT	965000000244721			2
LF0512		7/22/2009	7590	LSU	230	148		SCALES						0
LF0512		7/22/2009	7591	MW	232	150								0
LF0512		7/22/2009	7592	MW	147	32								0
LF0512		7/22/2009	7593	MW	230	134								0
LF0512		7/22/2009	7594	MW	191	74								0
LF0512		7/22/2009	7595	MW	188	60								0
LF0512		7/22/2009	7596	LSU	188	84		SCALES						0
LF0512		7/22/2009	7597	MW	340	464								0
LF0512		7/22/2009	7598	MW	334	440								0
LF0512		7/22/2009	7599	MW	179	64								0
LF0512		7/22/2009	7600	MW	198	80								0
LF0512		7/22/2009	7601	MW	203	100								0
LF0512		7/22/2009	7602	MW	137	30								0
LF0512		7/22/2009	7603	MW	210	110								0
LF0512		7/22/2009	7604	MW	231	140								0
LF0512		7/22/2009	7605	MW	193	66								0
LF0512		7/22/2009	7606	MW	138	26								0
LF0512		7/22/2009	7607	MW	133	30								0
LF0512		7/22/2009	7608	MW	128	24								0
LF0512		7/22/2009	7609	MW	310	342								0
LF0512		7/22/2009	7610	MW	288	300								0
LF0512		7/22/2009	7611	MW	315	404								0
LF0512		7/22/2009	7612	MW	345	456								0
LF0512		7/22/2009	7613	MW	262	236								0
LF0512		7/22/2009	7614	MW	238	140								0
LF0512		7/22/2009	7615	MW	239	166								0
LF0512		7/22/2009	7616	LSU	217	124		SCALES						0
LF0512		7/22/2009	7617	MW	204	86								0
LF0512		7/22/2009	7618	MW	218	88								0
LF0512		7/22/2009	7619	MW	131	24								0
LF0512		7/22/2009	7620	MW	191	82								0
LF0512		7/22/2009	7621	MW	119	20								0
LF0512		7/22/2009	7622	MW	113	16								0
LF0512		7/22/2009	7623	MW	130	24								0
LF0512		7/22/2009	7624	MW	151	36								0
LF0512		7/22/2009	7625	MW	142	26								0
LF0512		7/22/2009	7626	MW	143	28								0
LF0512		7/22/2009	7627	MW	190	68								0
LF0512		7/22/2009	7628	MW	143	26								0
LF0512		9/12/2009	23618	LSU	407	936								0
LF0512		9/12/2009	23619	LSU	368	648								0
LF0512		9/12/2009	23620	LSU	392	664								0
LF0512		9/12/2009	23621	LSU	427	1058								0
LF0512		9/12/2009	23622	LSU	399	830								0
LF0512		9/12/2009	23623	LSU	388	862								0
LF0512		9/12/2009	23624	WSC	342	542								0
LF0512		9/12/2009	23625	WP	386	684								0
LF0512		9/12/2009	23626	MW	422	886				FLOY	4649			2
LF0512		9/12/2009	23627	MW	416	794				PIT	965000000068962	ADIPOSE		0
LF0512		9/12/2009	23628	MW	273	264				PIT	965000000070671	ADIPOSE		0
LF0512		9/12/2009	23629	MW	320	340				PIT	965000000076688			2
LF0512		9/12/2009	23630	MW	228	118								0
LF0512		9/12/2009	23631	MW	318	328				PIT	965000000069719	ADIPOSE		0
LF0512		9/12/2009	23632	MW	215	108								0
LF0512		9/12/2009	23633	MW	163	44								0
LF0512		9/12/2009	23634	MW	175	68								0
LF0512		9/12/2009	23635	MW	154	40								0
LF0512		9/12/2009	23636	BT	425	884				PIT	965000000004912	ADIPOSE		0
LF0512		9/12/2009	23637	MW	324	386				PIT	965000000245327			2
LF0512		9/12/2009	23638	MW	307	388				PIT	965000000070957	ADIPOSE		0
LF0512		9/12/2009	23639	MW	309	350				PIT	965000000010008	ADIPOSE		0
LF0512		9/12/2009	23640	MW	157	46								0
LF0512		9/12/2009	23641	MW	178	56								0
LF0512		9/12/2009	23642	MW	132	26								0
LF0512		9/12/2009	23643	MW	155	42								0
LF0512		9/12/2009	23644	MW	246	162								0
LF0512		9/12/2009	23645	MW	323	396				PIT	965000000068487	ADIPOSE		0
LF0512		9/12/2009	23646	MW	237	134								0
LF0512		9/12/2009	23647	MW	237	152								0
LF0512		9/12/2009	23648	MW	297	318				PIT	965000000068861	ADIPOSE		0
LF0512		9/12/2009	23649	MW	298	342				PIT	965000000072614	ADIPOSE		0
LF0512		9/12/2009	23650	MW	150	36								0
LF0512		9/12/2009	23651	MW	213	106								0
LF0513		5/23/2009	3048	MW	406	732								0
LF0513		5/23/2009	3049	MW	338	442								0
LF0513		5/23/2009	3050	MW	348	460				PIT	965000000246727			0

Appendix F Table F1. Biological characteristics data for sampled fish, Site C Peace River Fish Inventory 2009.

Section	Site	Date	FishID	Species	Fork Len (mm)	Wt. (g)	Sexual Mat.	Age Struct.	Age	Tag Type	Tag No.	Fin Clip	DELT	Capt. Code
LF0513		5/23/2009	3051	MW	307	348								0
LF0513		5/23/2009	3052	WSC	405	992				PIT	96500000074209			0
LF0513		5/23/2009	3053	MW	372	468								0
LF0513		5/23/2009	3054	MW	344	506								0
LF0513		5/23/2009	3055	MW	265	216								0
LF0513		5/23/2009	3056	MW	332	398								0
LF0513		5/23/2009	3057	MW	322	392								0
LF0513		5/23/2009	3058	CSU	460	1350				PIT	965000000090535			0
LF0513		5/23/2009	3059	MW	302	314								0
LF0513		5/23/2009	3060	MW	173	56								0
LF0513		5/23/2009	3061	MW	334	424								0
LF0513		5/23/2009	3062	CSU	353	614				PIT	965000000074339			0
LF0513		5/23/2009	3063	BT	517	1472				PIT	965000000077899			0
LF0513		5/23/2009	3064	MW	412	798								0
LF0513		5/23/2009	3065	MW	163	56								0
LF0513		5/23/2009	3066	MW	330	382								0
LF0513		5/23/2009	3067	MW	366	534				PIT	965000000238403			0
LF0513		5/23/2009	3068	MW	372	542				FLOY	14098			0
LF0513		5/23/2009	3069	MW	341	434								0
LF0513		5/23/2009	3070	MW	299	298								0
LF0513		5/23/2009	3071	MW	376	578								5
LF0513		5/23/2009	3072	MW	214	112								0
LF0513		5/23/2009	3073	MW	237	152								0
LF0513		5/23/2009	3074	MW	180	68								0
LF0513		5/23/2009	3075	MW	232	154								0
LF0513		5/23/2009	3076	MW	403	676								0
LF0513		7/21/2009	7154	CSU	511	1752		FIN RAY	18					0
LF0513		7/21/2009	7155	BT	380	586				PIT	965000000085058			2
LF0513		7/21/2009	7156	MW	430	902				PIT	965000000245324			2
LF0513		7/21/2009	7157	MW	417	790								0
LF0513		7/21/2009	7158	MW	385	604								0
LF0513		7/21/2009	7159	MW	317	356				PIT	965000000083722			2
LF0513		7/21/2009	7160	MW	296	272								0
LF0513		7/21/2009	7161	LSU	359	510		FIN RAY		PIT	965000000090244			0
LF0513		7/21/2009	7162	CSU	397	898		FIN RAY	7	PIT	965000000091501			0
LF0513		7/21/2009	7163	MW	431	898								0
LF0513		7/21/2009	7164	MW	385	692				PIT	0A00726372			2
LF0513		7/21/2009	7165	MW	308	318								0
LF0513		7/21/2009	7166	MW	360	536				PIT	965000000092390			2
LF0513		7/21/2009	7167	LSU	300	372		FIN RAY	6	PIT	965000000090793			0
LF0513		7/21/2009	7168	LSU	172	66		SCALES						0
LF0513		7/21/2009	7169	LSU	300	322		FIN RAY		PIT	965000000075595			0
LF0513		9/12/2009	23652	MW	352	476				PIT	965000000067220			2
LF0513		9/12/2009	23653	MW	420	744				PIT	965000000071462	ADIPOSE		0
LF0513		9/12/2009	23654	MW	349	544				PIT	965000000099857	ADIPOSE		0
LF0513		9/12/2009	23655	MW	314	386				PIT	965000000071928	ADIPOSE		0
LF0513		9/12/2009	23656	MW	314	378				PIT	965000000068218	ADIPOSE		0
LF0513		9/12/2009	23657	MW	276	266				PIT	965000000068062	ADIPOSE		0
LF0513		9/12/2009	23658	MW	372	530				PIT	96500000006846	ADIPOSE		0
LF0513		9/12/2009	23659	MW	350	480				PIT	965000000072360	ADIPOSE		0
LF0513		9/12/2009	23660	MW	230	138								0
LF0513		9/12/2009	23661	MW	293	282				PIT	965000000070866	ADIPOSE		0
LF0513		9/12/2009	23662	MW	281	244				PIT	965000000067346	ADIPOSE		0
LF0513		9/12/2009	23663	MW	244	146								0
LF0513		9/12/2009	23664	MW	158	44								0
LF0513		9/12/2009	23665	MW	213	98								0
LF0513		9/12/2009	23666	MW	157	44								0
LF0513		9/12/2009	23667	MW	331	444				PIT	965000000008922	ADIPOSE		0
LF0514		7/21/2009	7225	MW	391	648								0
LF0514		7/21/2009	7226	MW	435	882								0
LF0514		7/21/2009	7227	MW	352	508				FLOY	16353			2
LF0514		7/21/2009	7228	MW	410	762							EL	0
LF0514		7/21/2009	7229	MW	343	468								0
LF0514		7/21/2009	7230	MW	348	456								0
LF0514		7/21/2009	7231	MW	376	642								0
LF0514		7/21/2009	7232	MW	331	390								0
LF0514		7/21/2009	7233	LSU	372	676		FIN RAY	6	PIT	965000000089686			0
LF0514		7/21/2009	7234	LSU	362	654		FIN RAY	5	PIT	965000000087237			0
LF0514		7/21/2009	7235	MW	220	118								0
LF0514		7/21/2009	7236	LSU	338	450		FIN RAY	5				EL	0
LF0514		7/21/2009	7237	CSU	441	1124		FIN RAY	13					0
LF0514		7/21/2009	7238	LSU	360	646				PIT	965000000108569			2
LF0514		7/21/2009	7239	MW	317	338								0
LF0514		7/21/2009	7240	LSU	190	76		SCALES						0
LF0514		7/21/2009	7241	MW	370	852								0
LF0514		7/21/2009	7242	MW	400	658								0
LF0514		7/21/2009	7243	MW	362	552								0
LF0514		7/21/2009	7244	LSU	125	26		SCALES						0
LF0514		9/12/2009	23668	NSC	490	1424								0
LF0514		9/12/2009	23669	CSU	504	1622				PIT	965000000092576			2
LF0514		9/12/2009	23670	CSU	487	1326								0
LF0514		9/12/2009	23671	CSU	480	1322								0
LF0514		9/12/2009	23672	MW	460	894				PIT	965000000065328	ADIPOSE		0

Appendix F Table F1. Biological characteristics data for sampled fish, Site C Peace River Fish Inventory 2009.

Section	Site	Date	FishID	Species	Fork Len (mm)	Wt. (g)	Sexual Mat.	Age Struct.	Age	Tag Type	Tag No.	Fin Clip	DELT	Capt. Code
LF0514		9/12/2009	23673	MW	406	738				PIT	96500000068730	ADIPOSE		0
LF0514		9/12/2009	23674	MW	368	578				PIT	96500000007845	ADIPOSE		5
LF0514		9/12/2009	23675	MW	396	586				PIT	96500000072926	ADIPOSE		0
LF0514		9/12/2009	23676	MW	373	564				PIT	965000000068607	ADIPOSE		0
LF0514		9/12/2009	23677	MW	275	232				PIT	965000000003120	ADIPOSE		0
LF0514		9/12/2009	23678	MW	280	260				PIT	965000000069001	ADIPOSE		0
LF0514		9/12/2009	23679	MW	286	364				PIT	965000000007486	ADIPOSE		0
LF0514		9/12/2009	23680	MW	225	124								0
LF0514		9/12/2009	23681	MW	208	102								0
LF0514		9/12/2009	23682	MW	235	128								0
LF0514		9/12/2009	23683	MW	232	140								0
LF0515		5/23/2009	3001	MW	245	168								0
LF0515		5/23/2009	3002	MW	239	176								0
LF0515		5/23/2009	3003	MW	350	482								0
LF0515		5/23/2009	3004	CSU	297	362				PIT	965000000093231			0
LF0515		5/23/2009	3005	GR	297	314				PIT	965000000090397			0
LF0515		5/23/2009	3006	MW	337	392				PIT	965000000089130			2
LF0515		5/23/2009	3007	MW	323	364				PIT	965000000245889			2
LF0515		5/23/2009	3008	MW	354	536								0
LF0515		5/23/2009	3009	MW	361	524				PIT	965000000247473			2
LF0515		5/23/2009	3010	MW	306	320								0
LF0515		5/23/2009	3011	MW	387	600								0
LF0515		5/23/2009	3012	MW	301	300								0
LF0515		5/23/2009	3013	MW	244	174								0
LF0515		5/23/2009	3014	CSU	266	244				PIT	965000000074883			0
LF0515		5/23/2009	3015	LSU	384	790				PIT	965000000108136			0
LF0515		5/23/2009	3016	MW	358	446				PIT	965000000087699			2
LF0515		5/23/2009	3017	MW	206	90								0
LF0515		5/23/2009	3018	MW	294	296								0
LF0515		5/23/2009	3019	MW	400	634								0
LF0515		5/23/2009	3020	MW	287	236								0
LF0515		5/23/2009	3021	MW	221	108								0
LF0515		5/23/2009	3022	MW	277	252								0
LF0515		5/23/2009	3023	MW	396	728								0
LF0515		5/23/2009	3024	MW	405	664				PIT	965000000091072			2
LF0515		5/23/2009	3025	MW	286	250								0
LF0515		5/23/2009	3026	MW	290	264								0
LF0515		5/23/2009	3027	MW	384	598				FLOY	14070			2
LF0515		5/23/2009	3028	MW	276	266								0
LF0515		5/23/2009	3029	MW	285	254								0
LF0515		5/23/2009	3030	MW	352	484				PIT	4D00020215			2
LF0515		5/23/2009	3031	MW	295	292				PIT	965000000245747			2
LF0515		5/23/2009	3032	MW	391	616								0
LF0515		5/23/2009	3033	MW	283	298								0
LF0515		5/23/2009	3034	MW	259	200								0
LF0515		5/23/2009	3035	MW	211	98								0
LF0515		5/23/2009	3036	MW	237	152								0
LF0515		5/23/2009	3037	MW	282	240								0
LF0515		5/23/2009	3038	MW	246	158								0
LF0515		5/23/2009	3039	MW	431	904								0
LF0515		5/23/2009	3040	MW	243	160								0
LF0515		5/23/2009	3041	MW	208	92								0
LF0515		5/23/2009	3042	LSU	442	1038				PIT	965000000107993			0
LF0515		5/23/2009	3043	CSU	312	414				PIT	965000000086137			0
LF0515		5/23/2009	3044	CSU	348	484				PIT	965000000108117			0
LF0515		5/23/2009	3045	CSU	328	424				PIT	965000000074030			0
LF0515		5/23/2009	3046	MW	296	296								0
LF0515		5/23/2009	3047	MW	244	158								0
LF0515		7/21/2009	7109	MW	316	360								0
LF0515		7/21/2009	7110	MW	348	478								0
LF0515		7/21/2009	7111	MW	364	472				PIT	4D00036260			2
LF0515		7/21/2009	7112	MW	343	412				PIT	965000000090983			2
LF0515		7/21/2009	7113	GR	319	418				PIT	965000000092114		EL	0
LF0515		7/21/2009	7114	LSU	426	878		FIN RAY		PIT	965000000091852			0
LF0515		7/21/2009	7115	LSU	374	704				PIT	965000000109133			0
LF0515		7/21/2009	7116	LSU	277	314		FIN RAY	6					0
LF0515		7/21/2009	7117	LSU	220	138		FIN RAY						0
LF0515		7/21/2009	7118	MW	284	244								0
LF0515		7/21/2009	7119	MW	320	366				PIT	965000000246940			2
LF0515		7/21/2009	7120	MW	234	154								0
LF0515		7/21/2009	7121	LSU	410	890				PIT	965000000086513			0
LF0515		7/21/2009	7122	LSU	387	776		FIN RAY		PIT	965000000107852			0
LF0515		7/21/2009	7123	LSU	361	598		FIN RAY		PIT	965000000107448			0
LF0515		7/21/2009	7124	MW	283	332								0
LF0515		7/21/2009	7125	MW	209	118								0
LF0515		7/21/2009	7126	MW	136	26								0
LF0515		7/21/2009	7127	MW	358	488								0
LF0515		7/21/2009	7128	LSU	431	1030		FIN RAY		PIT	965000000089574			0
LF0515		7/21/2009	7129	LSU	260	246		FIN RAY		PIT	965000000086387			0
LF0515		7/21/2009	7130	LSU	170	56		FIN RAY						0
LF0515		7/21/2009	7131	LSU	460	1334		FIN RAY		PIT	965000000077054			0
LF0515		7/21/2009	7132	LSU	383	702		FIN RAY	5	PIT	965000000087184			0
LF0515		7/21/2009	7133	LSU	370	658		FIN RAY	7	PIT	965000000091167			0

Appendix F Table F1. Biological characteristics data for sampled fish, Site C Peace River Fish Inventory 2009.

Section	Site	Date	FishID	Species	Fork Len (mm)	Wt. (g)	Sexual Mat.	Age Struct.	Age	Tag Type	Tag No.	Fin Clip	DELT	Capt. Code
	LF0515	7/21/2009	7134	LSU	358	628		FIN RAY						0
	LF0515	7/21/2009	7135	MW	199	90				PIT	965000000091844			0
	LF0515	7/21/2009	7136	MW	135	30								0
	LF0515	7/21/2009	7137	MW	230	168								0
	LF0515	7/21/2009	7138	MW	252	202								0
	LF0515	7/21/2009	7139	MW	195	80								0
	LF0515	7/21/2009	7140	MW	192	80								0
	LF0515	7/21/2009	7141	LSU	202	108		SCALES						0
	LF0515	7/21/2009	7142	MW	312	368								0
	LF0515	7/21/2009	7143	MW	209	102								0
	LF0515	7/21/2009	7144	LSU	392	770		FIN RAY		PIT	965000000106957		TL	0
	LF0515	7/21/2009	7145	LSU	409	808		FIN RAY		PIT	965000000089416		TL	0
	LF0515	7/21/2009	7146	LSU	356	566		FIN RAY		PIT	965000000087485			0
	LF0515	7/21/2009	7147	LSU	149	40		SCALES						0
	LF0515	7/21/2009	7148	MW	235	142								0
	LF0515	7/21/2009	7149	MW	186	74								0
	LF0515	7/21/2009	7150	MW	251	176								0
	LF0515	7/21/2009	7151	LSU	235	165		FIN RAY						0
	LF0515	7/21/2009	7152	MW	303	298								0
	LF0515	7/21/2009	7153	MW	210	106								0
	LF0515	9/12/2009	23684	LSU	452	1026								0
	LF0515	9/12/2009	23685	LSU	385	804								0
	LF0515	9/12/2009	23686	LSU	476	1428								0
	LF0515	9/12/2009	23687	CSU	551	2274								0
	LF0515	9/12/2009	23688	LSU	405	946								0
	LF0515	9/12/2009	23689	LSU	387	736								0
	LF0515	9/12/2009	23690	LSU	424	1010								0
	LF0515	9/12/2009	23691	LSU	398	850								0
	LF0515	9/12/2009	23692	LSU	425	984								0
	LF0515	9/12/2009	23693	LSU	423	1004								0
	LF0515	9/12/2009	23694	LSU	434	1014								0
	LF0515	9/12/2009	23695	LSU	345	494								0
	LF0515	9/12/2009	23696	LSU	433	1120								0
	LF0515	9/12/2009	23697	LSU	412	892								0
	LF0515	9/12/2009	23698	LSU	397	946								0
	LF0515	9/12/2009	23699	MW	331	410				PIT	965000000005519	ADIPOSE		0
	LF0515	9/12/2009	23700	MW	348	474				PIT	9650000000067220	ADIPOSE		0
	LF0515	9/12/2009	23701	BT	380	600				PIT	965000000002267	ADIPOSE		0
	LF0515	9/12/2009	23702	MW	375	562				PIT	9650000000010026	ADIPOSE		0
	LF0515	9/12/2009	23703	MW	358	538				PIT	9650000000068899	ADIPOSE		0
	LF0515	9/12/2009	23704	MW	342	474				PIT	9650000000089130			2
	LF0515	9/12/2009	23705	MW	294	278				PIT	9650000000072399	ADIPOSE		0
	LF0515	9/12/2009	23706	MW	244	168								0
	LF0515	9/12/2009	23707	MW	409	814				PIT	9650000000077659			2
	LF0515	9/12/2009	23708	MW	353	446				PIT	9650000000005641	ADIPOSE		0
	LF0515	9/12/2009	23709	MW	362	508				PIT	9650000000068409	ADIPOSE		0
	LF0515	9/12/2009	23710	BT	544	1660				PIT	9650000000066115	ADIPOSE		0
	LF0515	9/12/2009	23711	MW	335	472				PIT	9650000000006010	ADIPOSE		0
	LF0515	9/12/2009	23712	MW	258	196				PIT	9650000000003126	ADIPOSE		0
	LF0515	9/12/2009	23713	MW	308	332				PIT	9650000000067990	ADIPOSE		0
	LF0515	9/12/2009	23714	MW	312	356				PIT	9650000000072518	ADIPOSE		0
	LF0515	9/12/2009	23715	MW	213	104								0
	LF0515	9/12/2009	23716	MW	204	84								0
	LF05MOB01	5/22/2009	2589	CSU	513	1692				PIT	9650000000089548			0
	LF05MOB01	5/22/2009	2590	LSU	458	1316				PIT	9650000000092437			0
	LF05MOB01	5/22/2009	2591	WSC	413	1052	7			PIT	96500000000110134			0
	LF05MOB01	5/22/2009	2592	MW	323	366								0
	LF05MOB01	5/22/2009	2593	MW	315	348								0
	LF05MOB01	5/22/2009	2594	MW	253	206								0
	LF05MOB01	5/22/2009	2595	MW	288	272								0
	LF05MOB01	5/22/2009	2596	MW	266	234								0
	LF05MOB01	5/22/2009	2597	MW	257	186								0
	LF05MOB01	5/22/2009	2598	MW	250	192								0
	LF05MOB01	5/22/2009	2599	MW	237	152								0
	LF05MOB01	5/22/2009	2600	MW	274	244								0
	LF05MOB01	5/22/2009	2601	MW	222	128								0
	LF05MOB01	5/22/2009	2602	MW	233	162								0
	LF05MOB01	5/22/2009	2603	MW	323	330								0
	LF05MOB01	5/22/2009	2604	MW	208	106								0
	LF05MOB01	5/22/2009	2605	MW	207	96								0
	LF05MOB01	5/22/2009	2606	MW	274	230								0
	LF05MOB01	5/22/2009	2607	MW	252	226								0
	LF05MOB01	5/22/2009	2608	MW	243	198								0
	LF05MOB01	5/22/2009	2609	MW	287	262								0
	LF05MOB01	5/22/2009	2610	MW	229	142								0
	LF05MOB01	5/22/2009	2611	MW	225	128								0
	LF05MOB01	5/22/2009	2612	MW	222	114								0
	LF05MOB01	5/22/2009	2613	MW	389	510				FLOY	15871			2
	LF05MOB01	5/22/2009	2614	MW	252	194								0
	LF05MOB01	5/22/2009	2615	MW	236	160								0
	LF05MOB01	5/22/2009	2616	MW	268	162								0
	LF05MOB01	5/22/2009	2617	MW	251	224								0
	LF05MOB01	5/22/2009	2618	MW	240	142								0

Appendix F Table F1. Biological characteristics data for sampled fish, Site C Peace River Fish Inventory 2009.

Section	Site	Date	FishID	Species	Fork Len (mm)	Wt. (g)	Sexual Mat.	Age Struct.	Age	Tag Type	Tag No.	Fin Clip	DELT	Capt. Code
	LF05MOB01	5/22/2009	2619	MW	250	178								0
	LF05MOB01	5/22/2009	2620	MW	230	164								0
	LF05MOB01	5/22/2009	2621	MW	249	186								0
	LF05MOB01	5/22/2009	2622	MW	209	108								0
	LF05MOB01	5/22/2009	2623	MW	233	138								0
	LF05MOB01	5/22/2009	2624	MW	257	174								0
	LF05MOB01	5/22/2009	2625	MW	203	122								0
	LF05MOB01	5/22/2009	2626	MW	317	330								0
	LF05MOB01	5/22/2009	2627	MW	251	158								0
	LF05MOB01	5/22/2009	2628	MW	187	64								0
	LF05MOB01	5/22/2009	2629	MW	230	136								0
	LF05MOB01	5/22/2009	2630	MW	265									0
	LF05MOB01	5/22/2009	2631	MW	207	108								0
	LF05MOB01	5/22/2009	2632	MW	279	254								0
	LF05MOB01	5/22/2009	2633	MW	206									0
	LF05MOB01	7/22/2009	7262	CSU	538	1808		FIN RAY	19	PIT	96500000092229			0
	LF05MOB01	7/22/2009	7263	CSU	455	1328		FIN RAY	13	PIT	96500000086827			0
	LF05MOB01	7/22/2009	7264	CSU	540	1642		FIN RAY	16	PIT	96500000087370			0
	LF05MOB01	7/22/2009	7265	LSU	451	828		FIN RAY		PIT	965000000092230			0
	LF05MOB01	7/22/2009	7266	CSU	550	2190		FIN RAY	17					0
	LF05MOB01	7/22/2009	7267	CSU	560	1930		FIN RAY	25	PIT	965000000085664			0
	LF05MOB01	7/22/2009	7268	CSU	522	1706		FIN RAY		PIT	965000000076766			0
	LF05MOB01	7/22/2009	7269	LSU	391	690		FIN RAY		PIT	965000000088061			0
	LF05MOB01	7/22/2009	7270	LSU	445	1154		FIN RAY		PIT	965000000084088			0
	LF05MOB01	7/22/2009	7271	CSU	495	1622		FIN RAY		PIT	965000000090923	TL		0
	LF05MOB01	7/22/2009	7272	CSU	448	1140		FIN RAY	13					0
	LF05MOB01	7/22/2009	7273	MW	188	84								0
	LF05MOB01	7/22/2009	7274	CSU	500	1432		FIN RAY	14	PIT	965000000089162			0
	LF05MOB01	7/22/2009	7275	WP	423	746		FIN RAY	6	PIT	965000000091408			0
	LF05MOB01	7/22/2009	7276	MW	305	348								0
	LF05MOB01	7/22/2009	7277	MW	274	250								0
	LF05MOB01	7/22/2009	7278	MW	257	210								0
	LF05MOB01	7/22/2009	7279	LSU	369	630		FIN RAY		PIT	965000000090001			0
	LF05MOB01	7/22/2009	7280	CSU	492	1528		FIN RAY	17	PIT	965000000089570			0
	LF05MOB01	7/22/2009	7281	MW	350	454								0
	LF05MOB01	7/22/2009	7282	MW	272	256								0
	LF05MOB01	7/22/2009	7283	LSU	398	804		FIN RAY		PIT	965000000084856	LL		0
	LF05MOB01	7/22/2009	7284	CSU	480	1320		FIN RAY	12	PIT	965000000089530			0
	LF05MOB01	7/22/2009	7285	MW	237	148								0
	LF05MOB01	7/22/2009	7286	LSU	440	1052		FIN RAY				LH		0
	LF05MOB01	7/22/2009	7287	MW	315	366								0
	LF05MOB01	7/22/2009	7288	MW	348	464								0
	LF05MOB01	7/22/2009	7289	MW	317	348								0
	LF05MOB01	7/22/2009	7290	CSU	484	1326		FIN RAY	14	PIT	965000000086821			0
	LF05MOB01	7/22/2009	7291	MW	230	148								0
	LF05MOB01	7/22/2009	7292	CSU	492	1430		FIN RAY	14	PIT	965000000085198			0
	LF05MOB01	7/22/2009	7293	CSU	415	1148		FIN RAY	13			DM		0
	LF05MOB01	7/22/2009	7294	MW	314	314								0
	LF05MOB01	7/22/2009	7295	MW	234	148								0
	LF05MOB01	7/22/2009	7296	CCG	85	10								0
	LF05MOB01	9/21/2009	9819	NP	618	1686		FIN RAY	5	PIT	965000000109856			0
	LF05MOB01	9/21/2009	9820	MW	85									0
	LF05MOB01	9/21/2009	9821	MW	75									0
	LF05MOB01	9/21/2009	9822	MW	89	2								0
	LF05MOB01	9/21/2009	9823	WP	505	1578		FIN RAY	11	PIT	965000000071099			0
	LF05MOB01	9/21/2009	9824	CSU	457	1868				PIT	965000000084314			0
	LF05MOB01	9/21/2009	9825	CSU	383	666				PIT	965000000078224			0
	LF05MOB01	9/21/2009	9826	MW	84	2								0
	LF05MOB01	9/21/2009	9827	MW	85	2								0
	LF05MOB01	9/21/2009	9828	NP	366	358		FIN RAY	4	PIT	965000000085870			0
	LF05MOB01	9/21/2009	9829	LSU	203	104								0
	LF05MOB01	9/21/2009	9830	CSU	259	318				PIT	965000000110483			0
	LF05MOB01	9/21/2009	9831	MW	367	562				FLOY	9150			2
	LF05MOB01	9/21/2009	9832	CSU	289	286								0
	LF05MOB01	9/21/2009	9833	LSU	305	356				PIT	965000000088116			0
	LF05MOB01	9/21/2009	9834	NSC	250	170				PIT	965000000111061			0
	LF05MOB01	9/21/2009	9835	LSU	239	168								0
	LF05MOB01	9/21/2009	9836	LSU	266	238				PIT	965000000085356			0
	LF05MOB01	9/21/2009	9837	CSU	228	154								0
	LF05MOB01	9/21/2009	9838	GR	170	56		SCALES						0
	LF05MOB01	9/21/2009	9839	LSU	238									0
	LF05MOB01	9/21/2009	9840	MW	83	4								0
	LF05MOB01	9/21/2009	9841	MW	171	52								0
	LF05MOB01	9/21/2009	9842	MW	94	6								0
	LF05MOB01	9/21/2009	9843	WSC	274	254				PIT	965000000072993			0
	LF05MOB01	9/21/2009	9844	MW	91	6								0
	LF05MOB01	9/21/2009	9845	MW	83	4								1
	LF05SC054	5/23/2009	3116	NSC	482	1564				PIT	965000000086293			0
	LF05SC054	5/23/2009	3117	WSC	395	878				PIT	965000000088846			0
	LF05SC054	5/23/2009	3118	NP	419	542				PIT	965000000077756			0
	LF05SC054	5/23/2009	3119	NP	425	584				PIT	965000000090109			0
	LF05SC054	5/23/2009	3120	NP	381	400	7			PIT	965000000087499			0
	LF05SC054	5/23/2009	3121	NP	325	230	7			PIT	965000000087045			0

Appendix F Table F1. Biological characteristics data for sampled fish, Site C Peace River Fish Inventory 2009.

Section	Site	Date	FishID	Species	Fork Len (mm)	Wt. (g)	Sexual Mat.	Age Struct.	Age	Tag Type	Tag No.	Fin Clip	DELT	Capt. Code
LF05SC054		5/23/2009	3122	WSC	287	276				PIT	96500000091042			0
LF05SC054		5/23/2009	3123	CSU	464	1332				PIT	96500000073493			0
LF05SC054		5/23/2009	3124	WSC	463	1636				PIT	96500000091494			0
LF05SC054		5/23/2009	3125	MW	446	880								0
LF05SC054		5/23/2009	3126	WSC	403	924	8			PIT	965000000086038			0
LF05SC054		5/23/2009	3127	NP	448	714				PIT	965000000090663			0
LF05SC054		5/23/2009	3128	NSC	482	1612				PIT	965000000077622			0
LF05SC054		5/23/2009	3129	WSC	414	1086				PIT	965000000089278			0
LF05SC054		5/23/2009	3130	WSC	390	856	8			PIT	965000000089288			0
LF05SC054		5/23/2009	3131	WSC	285	326				PIT	965000000089674			0
LF05SC054		5/23/2009	3132	NSC	404	834				PIT	965000000074231			0
LF05SC054		5/23/2009	3133	STC	78									0
LF05SC054		7/21/2009	7245	NP	631	1550		FIN RAY	5				LH	0
LF05SC054		7/21/2009	7246	YP	95	14								0
LF05SC054		7/21/2009	7247	NP	510	1064		FIN RAY	5	PIT	965000000090926			0
LF05SC054		7/21/2009	7248	NP	432	600		FIN RAY	3	PIT	965000000107989			0
LF05SC054		7/21/2009	7249	NP	181	40		SCALES	2					0
LF05SC054		7/21/2009	7250	NP	503	902		FIN RAY	4	PIT	965000000086171			0
LF05SC054		7/21/2009	7251	NP	387	372		FIN RAY	3	PIT	965000000092349			0
LF05SC054		7/21/2009	7252	WSC	435	1022		FIN RAY		PIT	965000000107722			0
LF05SC054		7/21/2009	7253	WSC	428	1024		FIN RAY		PIT	965000000092098			0
LF05SC054		7/21/2009	7254	NP	398	424		FIN RAY	3	PIT	965000000092446			0
LF05SC054		7/21/2009	7255	WSC	443	1192		FIN RAY		PIT	965000000108702			0
LF05SC054		7/21/2009	7256	WSC	354	618		FIN RAY						0
LF05SC054		7/21/2009	7257	WSC	374	716		FIN RAY		PIT	965000000090259			0
LF05SC054		7/21/2009	7258	NP	342	282		FIN RAY	2	PIT	965000000074680			0
LF05SC054		7/21/2009	7259	WSC	261	230		FIN RAY		PIT	965000000091515			0
LF05SC054		7/21/2009	7260	NP	236	94		SCALES	2					0
LF05SC054		7/21/2009	7261	YP	78	10		SCALES	0					0
LF05SC054		9/21/2009	9872	WSC	314	430				PIT	965000000089674			2
LF05SC054		9/21/2009	9873	YP	259	292		FIN RAY	3	PIT	965000000093738			0
LF05SC054		9/21/2009	9874	YP	274	334		FIN RAY	3	PIT	965000000084474			0
LF05SC054		9/21/2009	9875	WSC	249	206								0
LF05SC054		9/21/2009	9876	YP	155	50		SCALES	2					0
LF05SC054		9/21/2009	9877	NSC	139	30								0
LF05SC054		9/21/2009	9878	YP	129	28		SCALES	1					0
LF05SC054		9/21/2009	9879	STC										0
LF05SC054		9/21/2009	9880	STC										0
LF05SC054		9/21/2009	9881	STC										0
LF05SC054		9/21/2009	9882	NP	96	6								0
LF05SC054		9/21/2009	9883	WSC	240	176								0
LF05SC054		9/21/2009	9884	WSC	191	74								0
LF05SC054		9/21/2009	9885	BT	240	152		SCALES	2					0
LF05SC054		9/21/2009	9886	WSC	201	108								0
LF05SC054		9/21/2009	9887	NP	561	1276		FIN RAY	4	PIT	965000000085967			0
LF05SC054		9/21/2009	9888	NP	394	382		FIN RAY	2	PIT	965000000071924			0
LF05SC054		9/21/2009	9889	WSC	426	1070				PIT	965000000092098			2
LF05SC054		9/21/2009	9890	WSC	126	26								0
LF05SC054		9/21/2009	9891	NP	358	304		FIN RAY	3	PIT	965000000111064			0
LF05SC060		5/22/2009	2869	YP	157	46								0
LF05SC060		5/22/2009	2870	CSU	505	1612				PIT	965000000076126			0
LF05SC060		5/22/2009	2871	NP	431	660				PIT	965000000092357			0
LF05SC060		5/22/2009	2872	NP	508	890				PIT	965000000074902			0
LF05SC060		5/22/2009	2873	CSU	492	1398				PIT	965000000074035			0
LF05SC060		5/22/2009	2874	WSC	367	704				PIT	965000000077902			0
LF05SC060		5/22/2009	2875	NP	691	2600				PIT	965000000088861			0
LF05SC060		5/22/2009	2876	NP	608	1592				PIT	965000000074229			0
LF05SC060		5/22/2009	2877	BT	550	1870				PIT	965000000086544			0
LF05SC060		7/21/2009	7053	WP	463	1092		FIN RAY	10	PIT	965000000088612			0
LF05SC060		7/21/2009	7054	WSC	430	1138		FIN RAY		PIT	965000000087348			0
LF05SC060		7/21/2009	7055	WSC	415	1078		FIN RAY		PIT	965000000091762			0
LF05SC060		7/21/2009	7056	WP	334	244		FIN RAY	3	PIT	965000000084739			0
LF05SC060		7/21/2009	7057	WSC	444	1272		FIN RAY		PIT	965000000084768			0
LF05SC060		7/21/2009	7058	WSC	385	936		FIN RAY		PIT	965000000108253			0
LF05SC060		7/21/2009	7059	YP	156	58		FIN RAY	2					0
LF05SC060		7/21/2009	7060	NSC	241			SCALES						0
LF05SC060		7/21/2009	7061	YP	157	68								0
LF05SC060		7/21/2009	7062	YP	112	22		SCALES	1					0
LF05SC060		7/21/2009	7063	YP	102	14								0
LF05SC060		7/21/2009	7064	YP	84	8								0
LF05SC060		7/21/2009	7065	YP	79	6								0
LF05SC060		9/21/2009	9846	YP	100	12								0
LF05SC060		9/21/2009	9847	YP	99	6								0
LF05SC060		9/21/2009	9848	YP	92	8								0
LF05SC060		9/21/2009	9849	YP	95	10								0
LF05SC060		9/21/2009	9850	YP	185	90								0
LF05SC060		9/21/2009	9851	YP	89	8								0
LF05SC060		9/21/2009	9852	YP	106	16								0
LF05SC060		9/21/2009	9853	YP	53									0
LF05SC060		9/21/2009	9854	YP	107	14								0
LF05SC060		9/21/2009	9855	YP	105	14								0
LF05SC060		9/21/2009	9856	YP	95	10								0
LF05SC060		9/21/2009	9857	YP	101	12								0

Appendix F Table F1. Biological characteristics data for sampled fish, Site C Peace River Fish Inventory 2009.

Section	Site	Date	FishID	Species	Fork Len (mm)	Wt. (g)	Sexual Mat.	Age Struct.	Age	Tag Type	Tag No.	Fin Clip	DELT	Capt. Code
	LF05SC060	9/21/2009	9858	YP	102	16								0
	LF05SC060	9/21/2009	9859	YP	58	2								0
	LF05SC060	9/21/2009	9860	YP	53	4								0
	LF05SC060	9/21/2009	9861	YP	65	6								0
	LF05SC060	9/21/2009	9862	YP	167	64								0
	LF05SC060	9/21/2009	9863	YP	105	16								0
	LF05SC060	9/21/2009	9864	YP	91	10								0
	LF05SC060	9/21/2009	9865	YP	130	36								0
	LF05SC060	9/21/2009	9866	YP	103	14								0
	LF05SC060	9/21/2009	9867	YP	79	6								0
	LF05SC060	9/21/2009	9868	YP	90	12								0
	LF05SC060	9/21/2009	9869	YP	63	2								0
	LF05SC060	9/21/2009	9870	YP	54	2								0
	LF05SC060	9/21/2009	9871	YP	56	2								0
	SF0501	9/29/2009	11027	MW	91									1
	SF0501	7/22/2009	12289	LSU	78									0
	SF0501	7/22/2009	12290	MW	52									0
	SF0501	7/22/2009	12291	MW	43									0
	SF0501	7/22/2009	12292	MW	58									0
	SF0501	7/22/2009	12293	MW	48									0
	SF0501	7/22/2009	12294	MW	53									0
	SF0501	7/22/2009	12295	MW	52									0
	SF0501	7/22/2009	12296	MW	56									0
	SF0501	7/22/2009	12297	LNC	74									0
	SF0501	7/22/2009	12298	CCG	22									0
	SF0501	7/22/2009	12299	MW	52									0
	SF0501	7/22/2009	12300	MW	46									0
	SF0501	7/22/2009	12301	GR	147									0
	SF0501	7/22/2009	12302	LSU	71									0
	SF0501	7/22/2009	12303	CCG	71									0
	SF0501	7/22/2009	12304	MW	43									0
	SF0501	7/22/2009	12305	LSU	148									0
	SF0501	7/22/2009	12306	LSU	94									0
	SF0501	7/22/2009	12307	MW	49									0
	SF0501	7/22/2009	12308	MW	54									0
	SF0501	7/22/2009	12309	MW	46									0
	SF0501	7/22/2009	12310	MW	53									0
	SF0501	7/22/2009	12311	GR	51									0
	SF0501	7/22/2009	12312	CCG	73									0
	SF0501	7/22/2009	12313	MW	62									0
	SF0501	7/22/2009	12314	MW	44									0
	SF0501	7/22/2009	12315	MW	46									0
	SF0501	7/22/2009	12316	CCG	54									0
	SF0501	7/22/2009	12317	MW	54									0
	SF0501	7/22/2009	12318	CCG	52									0
	SF0501	7/22/2009	12319	GR	62									0
	SF0501	7/22/2009	12320	MW	47									0
	SF0501	7/22/2009	12321	CCG	86									0
	SF0501	7/22/2009	12322	CCG	59									0
	SF0501	7/22/2009	12323	LNC	52									0
	SF0501	7/22/2009	12324	CCG	74									0
	SF0501	7/22/2009	12325	CCG	78									0
	SF0501	7/22/2009	12326	CCG	77									0
	SF0501	7/22/2009	12327	CCG	74									0
	SF0501	7/22/2009	12328	CCG	76									0
	SF0501	7/22/2009	12329	CCG	83									0
	SF0501	9/29/2009	14405	MW	162									0
	SF0501	9/29/2009	14406	MW	166									0
	SF0501	9/29/2009	14407	MW	173									0
	SF0501	9/29/2009	14408	MW	173									0
	SF0501	9/29/2009	14409	MW	178									0
	SF0501	9/29/2009	14410	MW	175									0
	SF0501	9/29/2009	14411	MW	168									0
	SF0501	9/29/2009	14412	MW	159									0
	SF0501	9/29/2009	14413	MW	140									0
	SF0501	9/29/2009	14414	MW	158									0
	SF0501	9/29/2009	14415	MW	156									0
	SF0501	9/29/2009	14416	MW	97									0
	SF0501	9/29/2009	14417	MW	90									0
	SF0501	9/29/2009	14418	MW	92									0
	SF0501	9/29/2009	14419	LSU	100									0
	SF0501	9/29/2009	14420	CCG	88									0
	SF0501	9/29/2009	14421	CSU	108									0
	SF0501	9/29/2009	14422	GR	81									0
	SF0501	9/29/2009	14423	CSU	105									0
	SF0501	9/29/2009	14424	MW	65									0
	SF0501	9/29/2009	14425	CCG	80									0
	SF0501	9/29/2009	14426	CCG	89									0
	SF0501	9/29/2009	14427	CCG	80									0
	SF0501	9/29/2009	14428	CCG	67									0
	SF0501	9/29/2009	14429	CCG	77									0
	SF0501	9/29/2009	14430	CCG	91									0
	SF0501	9/29/2009	14431	CAS	69									0

Appendix F Table F1. Biological characteristics data for sampled fish, Site C Peace River Fish Inventory 2009.

Section	Site	Date	FishID	Species	Fork Len (mm)	Wt. (g)	Sexual Mat.	Age Struct.	Age	Tag Type	Tag No.	Fin Clip	DELT	Capt. Code
	SF0501	9/29/2009	14432	CCG	71									0
	SF0501	5/22/2009	16025	MW	102									0
	SF0501	5/22/2009	16026	MW	118									0
	SF0501	5/22/2009	16027	MW	113									0
	SF0501	5/22/2009	16028	MW	105									0
	SF0501	5/22/2009	16029	KO	85									0
	SF0501	5/22/2009	16030	CCG	72									0
	SF0502	9/29/2009	11028	MW	78									1
	SF0502	7/22/2009	12330	MW	67									0
	SF0502	7/22/2009	12331	MW	48									0
	SF0502	7/22/2009	12332	MW	56									0
	SF0502	7/22/2009	12333	MW	54									0
	SF0502	7/22/2009	12334	MW	63									0
	SF0502	7/22/2009	12335	MW	58									0
	SF0502	7/22/2009	12336	MW	54									0
	SF0502	7/22/2009	12337	MW	59									0
	SF0502	7/22/2009	12338	MW	55									0
	SF0502	7/22/2009	12339	MW	48									0
	SF0502	7/22/2009	12340	MW	189									0
	SF0502	7/22/2009	12341	MW	196									0
	SF0502	7/22/2009	12342	MW	188									0
	SF0502	7/22/2009	12343	MW	122									0
	SF0502	7/22/2009	12344	MW	57									0
	SF0502	7/22/2009	12345	GR	48									0
	SF0502	7/22/2009	12346	MW	56									0
	SF0502	7/22/2009	12347	KO	96									0
	SF0502	7/22/2009	12348	RSC	89									0
	SF0502	7/22/2009	12349	MW	58									0
	SF0502	7/22/2009	12350	GR	55									0
	SF0502	7/22/2009	12351	GR	62									0
	SF0502	7/22/2009	12352	GR	54									0
	SF0502	7/22/2009	12353	RSC	85									0
	SF0502	7/22/2009	12354	RSC	79									0
	SF0502	7/22/2009	12355	KO	93									0
	SF0502	7/22/2009	12356	MW	42									0
	SF0502	7/22/2009	12357	RSC										0
	SF0502	7/22/2009	12358	RSC	86									0
	SF0502	7/22/2009	12359	GR	50									0
	SF0502	7/22/2009	12360	MW	129									0
	SF0502	7/22/2009	12361	GR	57									0
	SF0502	7/22/2009	12362	RSC	63									0
	SF0502	7/22/2009	12363	LSU	85									0
	SF0502	7/22/2009	12364	RSC	81									0
	SF0502	7/22/2009	12365	MW	47									0
	SF0502	7/22/2009	12366	MW	63									0
	SF0502	7/22/2009	12367	GR	49									0
	SF0502	7/22/2009	12368	GR	56									0
	SF0502	7/22/2009	12369	RSC	90									0
	SF0502	7/22/2009	12370	GR	45									0
	SF0502	7/22/2009	12371	CCG	68									0
	SF0502	7/22/2009	12372	LSU	79									0
	SF0502	7/22/2009	12373	RSC	80									0
	SF0502	7/22/2009	12374	CCG	78									0
	SF0502	7/22/2009	12375	CCG	40									0
	SF0502	7/22/2009	12376	CCG	57									0
	SF0502	7/22/2009	12377	MW	53									0
	SF0502	7/22/2009	12378	MW	56									0
	SF0502	7/22/2009	12379	CCG	56									0
	SF0502	7/22/2009	12380	LNC	53									0
	SF0502	7/22/2009	12381	CCG	62									0
	SF0502	7/22/2009	12382	CCG	65									0
	SF0502	7/22/2009	12383	CCG	57									0
	SF0502	7/22/2009	12384	LSU	68									0
	SF0502	7/22/2009	12385	CCG	59									0
	SF0502	7/22/2009	12386	CCG	66									0
	SF0502	9/29/2009	14433	MW	172									0
	SF0502	9/29/2009	14434	MW	93									0
	SF0502	9/29/2009	14435	MW	147									0
	SF0502	9/29/2009	14436	MW	82									0
	SF0502	9/29/2009	14437	LSU	81									0
	SF0502	9/29/2009	14438	CCG	67									0
	SF0502	9/29/2009	14439	MW	106									0
	SF0502	9/29/2009	14440	MW	67									0
	SF0502	9/29/2009	14441	MW	89									0
	SF0502	9/29/2009	14442	CCG	81									0
	SF0502	9/29/2009	14443	CCG	87									0
	SF0502	9/29/2009	14444	CCG	79									0
	SF0502	9/29/2009	14445	CCG	73									0
	SF0502	9/29/2009	14446	CCG	55									0
	SF0502	5/22/2009	16031	RSC	79									0
	SF0502	5/22/2009	16032	MW	89									0
	SF0502	5/22/2009	16033	RSC	108									0
	SF0502	5/22/2009	16034	RSC	106									0

Appendix F Table F1. Biological characteristics data for sampled fish, Site C Peace River Fish Inventory 2009.

Section	Site	Date	FishID	Species	Fork Len (mm)	Wt. (g)	Sexual Mat.	Age Struct.	Age	Tag Type	Tag No.	Fin Clip	DELT	Capt. Code
	SF0503	7/22/2009	12389	LSU	64									0
	SF0503	7/22/2009	12390	GR	50									0
	SF0503	7/22/2009	12391	LNC	84									0
	SF0503	7/22/2009	12392	LNC	75									0
	SF0503	7/22/2009	12393	LNC	52									0
	SF0503	7/22/2009	12394	RSC	88									0
	SF0503	7/22/2009	12395	LKC	65									0
	SF0503	7/22/2009	12396	LSU	91									0
	SF0503	7/22/2009	12397	CCG	82									0
	SF0503	7/22/2009	12398	LSU	88									0
	SF0503	7/22/2009	12399	RSC	88									0
	SF0503	7/22/2009	12400	LSU	149									0
	SF0503	7/22/2009	12401	LNC	55									0
	SF0503	7/22/2009	12402	CCG	59									0
	SF0503	7/22/2009	12403	LNC	64									0
	SF0503	7/22/2009	12404	CCG	42									0
	SF0503	7/22/2009	12405	LNC	63									0
	SF0503	7/22/2009	12406	CCG	52									0
	SF0503	7/22/2009	12467	MW	57									0
	SF0503	7/22/2009	12468	MW	55									0
	SF0503	7/22/2009	12469	MW	61									0
	SF0503	7/22/2009	12470	MW	55									0
	SF0503	7/22/2009	12471	MW	56									0
	SF0503	7/22/2009	12472	MW	56									0
	SF0503	7/22/2009	12473	MW	48									0
	SF0503	7/22/2009	12474	MW	51									0
	SF0503	7/22/2009	12475	MW	49									0
	SF0503	7/22/2009	12476	MW	56									0
	SF0503	7/22/2009	12477	LNC	50									0
	SF0503	7/22/2009	12478	MW	58									0
	SF0503	7/22/2009	12479	MW	58									0
	SF0503	7/22/2009	12480	MW	57									0
	SF0503	7/22/2009	12481	MW	53									0
	SF0503	7/22/2009	12482	MW	51									0
	SF0503	7/22/2009	12483	MW	56									0
	SF0503	7/22/2009	12484	MW	50									0
	SF0503	7/22/2009	12485	MW	53									0
	SF0503	7/22/2009	12486	MW	55									0
	SF0503	7/22/2009	12487	MW	58									0
	SF0503	7/22/2009	12488	MW	50									0
	SF0503	9/29/2009	14472	MW	187									0
	SF0503	9/29/2009	14473	MW	172									0
	SF0503	9/29/2009	14474	MW	167									0
	SF0503	9/29/2009	14475	MW	167									0
	SF0503	9/29/2009	14476	MW	177									0
	SF0503	9/29/2009	14477	MW	181									0
	SF0503	9/29/2009	14478	MW	176									0
	SF0503	9/29/2009	14479	MW	162									0
	SF0503	9/29/2009	14480	MW	108									0
	SF0503	9/29/2009	14481	MW	181									0
	SF0503	9/29/2009	14482	CCG	76									0
	SF0503	9/29/2009	14483	CCG	84									0
	SF0503	9/29/2009	14484	MW	164									0
	SF0503	9/29/2009	14485	MW	101									0
	SF0503	9/29/2009	14486	MW	93									0
	SF0503	9/29/2009	14487	MW	82									0
	SF0503	9/29/2009	14488	CCG	78									0
	SF0503	9/29/2009	14489	KO	106									0
	SF0503	9/29/2009	14490	MW	165									0
	SF0503	9/29/2009	14491	MW	79									0
	SF0503	9/29/2009	14492	MW	87									0
	SF0503	9/29/2009	14493	MW	94									0
	SF0503	9/29/2009	14494	MW	173									0
	SF0503	9/29/2009	14495	CCG	75									0
	SF0503	9/29/2009	14496	CCG	65									0
	SF0503	9/29/2009	14497	CCG	74									0
	SF0503	9/29/2009	14498	MW	95									0
	SF0503	9/29/2009	14499	MW	101									0
	SF0503	9/29/2009	14500	CCG	79									0
	SF0503	9/29/2009	14501	CCG	73									0
	SF0503	9/29/2009	14502	MW	110									0
	SF0503	9/29/2009	14503	CCG	64									0
	SF0503	9/29/2009	14504	CCG	67									0
	SF0503	9/29/2009	14505	CCG	54									0
	SF0503	9/29/2009	14506	LSU	93									0
	SF0503	9/29/2009	14507	CCG	74									0
	SF0503	5/22/2009	16040	RSC	91									0
	SF0503	5/22/2009	16041	RSC	96									0
	SF0503	5/22/2009	16042	MW	114									0
	SF0503	5/22/2009	16043	MW	182									0
	SF0503	5/22/2009	16044	RSC	104									0
	SF0503	5/22/2009	16045	MW	116									0
	SF0503	5/22/2009	16046	MW	114									0

Appendix F Table F1. Biological characteristics data for sampled fish, Site C Peace River Fish Inventory 2009.

Section	Site	Date	FishID	Species	Fork Len (mm)	Wt. (g)	Sexual Mat.	Age Struct.	Age	Tag Type	Tag No.	Fin Clip	DELT	Capt. Code
	SF0503	5/22/2009	16047	MW	94									0
	SF0503	5/22/2009	16048	KO	172									0
	SF0503	5/22/2009	16049	MW	107									0
	SF0503	5/22/2009	16050	MW	121									0
	SF0503	5/22/2009	16051	MW	117									0
	SF0503	5/22/2009	16052	MW	107									0
	SF0503	5/22/2009	16053	RSC	99									0
	SF0503	5/22/2009	16054	MW	109									0
	SF0503	5/22/2009	16055	RSC	86									0
	SF0503	5/22/2009	16056	RSC	96									0
	SF0503	5/22/2009	16057	MW	108									0
	SF0503	5/22/2009	16058	MW	84									0
	SF0503	5/22/2009	16059	MW	147									0
	SF0503	5/22/2009	16060	MW	104									0
	SF0503	5/22/2009	16061	MW	121									0
	SF0503	5/22/2009	16062	LSU	147									0
	SF0503	5/22/2009	16063	MW	107									0
	SF0503	5/22/2009	16064	MW	111									0
	SF0503	5/22/2009	16065	MW	112									0
	SF0503	5/22/2009	16066	MW	109									0
	SF0503	5/22/2009	16067	MW	104									0
	SF0503	5/22/2009	16068	MW	100									0
	SF0503	5/22/2009	16069	MW	103									0
	SF0503	5/22/2009	16070	RSC	87									0
	SF0503	5/22/2009	16071	RSC	69									0
	SF0503	5/22/2009	16072	RSC	72									0
	SF0503	5/22/2009	16073	LSU	54									0
	SF0503	5/22/2009	16074	LSU	48									0
	SF0503	5/22/2009	16075	RSC	64									0
	SF0503	5/22/2009	16076	RSC	77									0
	SF0503	5/22/2009	16077	LSU	38									0
	SF0503	5/22/2009	16078	MW	67									0
	SF0503	5/22/2009	16079	LSU	44									0
	SF0503	5/22/2009	16080	LSU	42									0
	SF0503	5/22/2009	16081	LKC	54									0
	SF0503	5/22/2009	16082	LKC	47									0
	SF0503	5/22/2009	16083	KO	61									0
	SF0504	7/21/2009	12100	MW	139									0
	SF0504	7/21/2009	12101	MW	125									0
	SF0504	7/21/2009	12102	MW	63									0
	SF0504	7/21/2009	12103	RSC	83									0
	SF0504	7/21/2009	12104	RSC	83									0
	SF0504	7/21/2009	12105	CSU	102									0
	SF0504	7/21/2009	12106	MW	116									0
	SF0504	7/21/2009	12107	MW	61									0
	SF0504	7/21/2009	12108	GR	176			SCALES						0
	SF0504	7/21/2009	12109	MW	60									0
	SF0504	7/21/2009	12110	MW	148									0
	SF0504	7/21/2009	12111	RSC	89									0
	SF0504	7/21/2009	12112	GR	163			SCALES						0
	SF0504	7/21/2009	12113	MW	59									0
	SF0504	7/21/2009	12114	MW	58									0
	SF0504	7/21/2009	12115	MW	65									0
	SF0504	7/21/2009	12116	MW	147									0
	SF0504	7/21/2009	12117	CCG	75									0
	SF0504	7/21/2009	12118	MW	140									0
	SF0504	7/21/2009	12119	CSU	91									0
	SF0504	7/21/2009	12120	KO	94									0
	SF0504	7/21/2009	12121	CSU	139									0
	SF0504	7/21/2009	12122	KO	89									0
	SF0504	7/21/2009	12123	MW	128									0
	SF0504	7/21/2009	12489	LNC	58									0
	SF0504	7/21/2009	12490	LNC	64									0
	SF0504	7/21/2009	12491	LSU	163									0
	SF0504	7/21/2009	12492	RSC	88									0
	SF0504	7/21/2009	12493	LNC	57									0
	SF0504	7/21/2009	12494	LNC	67									0
	SF0504	7/21/2009	12495	LSU	131									0
	SF0504	7/21/2009	12496	CSU	127									0
	SF0504	7/21/2009	12497	LNC	78									0
	SF0504	7/21/2009	12498	CSU	99									0
	SF0504	7/21/2009	12499	RSC	82									0
	SF0504	7/21/2009	12500	CCG	71									0
	SF0504	7/21/2009	12501	CCG	57									0
	SF0504	7/21/2009	12502	LNC	64									0
	SF0504	7/21/2009	12503	LSU	109									0
	SF0504	7/21/2009	12504	RSC	88									0
	SF0504	7/21/2009	12505	CSU	100									0
	SF0504	7/21/2009	12506	LNC	82									0
	SF0504	7/21/2009	12507	LNC	87									0
	SF0504	7/21/2009	12508	LNC	68									0
	SF0504	7/21/2009	12509	CSU	109									0
	SF0504	7/21/2009	12510	CCG	55									0

Appendix F Table F1. Biological characteristics data for sampled fish, Site C Peace River Fish Inventory 2009.

Section	Site	Date	FishID	Species	Fork Len (mm)	Wt. (g)	Sexual Mat.	Age Struct.	Age	Tag Type	Tag No.	Fin Clip	DELT	Capt. Code
	SF0504	7/21/2009	12511	LNC	67									0
	SF0504	7/21/2009	12512	LNC	66									0
	SF0504	7/21/2009	12513	CSU	93									0
	SF0504	7/21/2009	12514	LNC	68									0
	SF0504	7/21/2009	12515	LNC	54									0
	SF0504	7/21/2009	12516	CCG	61									0
	SF0504	7/21/2009	12517	CCG	63									0
	SF0504	7/21/2009	12518	CCG	62									0
	SF0504	7/21/2009	12519	LNC	59									0
	SF0504	7/21/2009	12520	CAS	41									0
	SF0504	7/21/2009	12521	CCG	48									0
	SF0504	7/21/2009	12522	CCG	49									0
	SF0504	5/22/2009	16104	MW	129									0
	SF0504	5/22/2009	16105	MW	117									0
	SF0504	5/22/2009	16106	MW	107									0
	SF0504	5/22/2009	16107	MW	113									0
	SF0504	5/22/2009	16108	MW	121									0
	SF0504	5/22/2009	16109	MW	109									0
	SF0504	5/22/2009	16110	MW	103									0
	SF0504	5/22/2009	16111	MW	117									0
	SF0504	5/22/2009	16112	MW	116									0
	SF0504	5/22/2009	16113	MW	110									0
	SF0504	5/22/2009	16114	MW	157									0
	SF0504	5/22/2009	16115	MW	178									0
	SF0504	5/22/2009	16116	MW	186									0
	SF0504	5/22/2009	16117	MW	111									0
	SF0504	5/22/2009	16118	MW	99									0
	SF0504	5/22/2009	16119	MW	107									0
	SF0504	5/22/2009	16120	MW	100									0
	SF0504	5/22/2009	16121	MW	106									0
	SF0504	5/22/2009	16122	MW	109									0
	SF0504	5/22/2009	16123	GR	129									0
	SF0504	5/22/2009	16124	MW	106									0
	SF0504	5/22/2009	16125	MW	127									0
	SF0504	5/22/2009	16126	MW	103									0
	SF0504	5/22/2009	16127	MW	114									0
	SF0504	5/22/2009	16128	MW	101									0
	SF0504	5/22/2009	16129	MW	106									0
	SF0504	5/22/2009	16130	MW	188									0
	SF0505	7/22/2009	12594	YP	106									0
	SF0505	7/22/2009	12595	LSU	61									0
	SF0505	7/22/2009	12596	MW	54									0
	SF0505	7/22/2009	12597	MW	59									0
	SF0505	7/22/2009	12598	MW	61									0
	SF0505	7/22/2009	12599	RSC	80									0
	SF0505	7/22/2009	12600	MW	46									0
	SF0505	7/22/2009	12601	MW	56									0
	SF0505	7/22/2009	12602	MW	55									0
	SF0505	7/22/2009	12603	MW	57									0
	SF0505	7/22/2009	12604	RSC	89									0
	SF0505	7/22/2009	12605	RSC	87									0
	SF0505	7/22/2009	12606	LSU	72									0
	SF0505	7/22/2009	12607	CCG	54									0
	SF0505	7/22/2009	12608	MW	61									0
	SF0505	7/22/2009	12609	LSU	146									0
	SF0505	7/22/2009	12610	RSC	87									0
	SF0505	7/22/2009	12611	CSU	92									0
	SF0505	7/22/2009	12612	RB	84									0
	SF0505	7/22/2009	12613	MW	49									0
	SF0505	7/22/2009	12614	MW	57									0
	SF0505	7/22/2009	12615	MW	51									0
	SF0505	7/22/2009	12616	MW	38									0
	SF0505	7/22/2009	12617	CCG	71									0
	SF0505	7/22/2009	12618	MW	56									0
	SF0505	7/22/2009	12619	CCG	75									0
	SF0505	7/22/2009	12620	MW	51									0
	SF0505	7/22/2009	12621	MW	46									0
	SF0505	7/22/2009	12622	MW	64									0
	SF0505	7/22/2009	12623	RSC	83									0
	SF0505	7/22/2009	12624	RSC	81									0
	SF0505	7/22/2009	12625	STC	86									0
	SF0505	7/22/2009	12626	MW	57									0
	SF0505	7/22/2009	12627	MW	59									0
	SF0505	7/22/2009	12628	MW	58									0
	SF0505	7/22/2009	12629	RSC	98									0
	SF0505	7/22/2009	12630	CSU	99									0
	SF0505	7/22/2009	12631	CCG	63									0
	SF0505	7/22/2009	12632	CCG	71									0
	SF0505	7/22/2009	12633	CCG	51									0
	SF0505	7/22/2009	12634	MW	57									0
	SF0505	7/22/2009	12635	CCG	44									0
	SF0505	7/22/2009	12636	CCG	84									0
	SF0505	7/22/2009	12637	LSU	67									0

Appendix F Table F1. Biological characteristics data for sampled fish, Site C Peace River Fish Inventory 2009.

Section	Site	Date	FishID	Species	Fork Len (mm)	Wt. (g)	Sexual Mat.	Age Struct.	Age	Tag Type	Tag No.	Fin Clip	DELT	Capt. Code
	SF0505	7/22/2009	12638	CAS	82									0
	SF0505	9/29/2009	14545	MW	162									0
	SF0505	9/29/2009	14546	MW	162									0
	SF0505	9/29/2009	14547	MW	167									0
	SF0505	9/29/2009	14548	MW	163									0
	SF0505	9/29/2009	14549	MW	160									0
	SF0505	9/29/2009	14550	MW	158									0
	SF0505	9/29/2009	14551	MW	170									0
	SF0505	9/29/2009	14552	MW	166									0
	SF0505	9/29/2009	14553	MW	164									0
	SF0505	9/29/2009	14554	MW	158									0
	SF0505	9/29/2009	14555	GR	121									0
	SF0505	9/29/2009	14556	MW	91									0
	SF0505	9/29/2009	14557	MW	82									0
	SF0505	9/29/2009	14558	KO	123									0
	SF0505	9/29/2009	14559	LSU	81									0
	SF0505	9/29/2009	14560	WSC	93									0
	SF0505	9/29/2009	14561	CCG	77									0
	SF0505	9/29/2009	14562	MW	103									0
	SF0505	9/29/2009	14563	MW	96									0
	SF0505	5/22/2009	16131	MW	176									0
	SF0505	5/22/2009	16132	MW	174									0
	SF0505	5/22/2009	16133	MW	117									0
	SF0505	5/22/2009	16134	MW	108									0
	SF0505	5/22/2009	16135	MW	91									0
	SF0505	5/22/2009	16136	MW	92									0
	SF0505	5/22/2009	16137	MW	88									0
	SF0505	5/22/2009	16138	MW	117									0
	SF0505	5/22/2009	16139	MW	117									0
	SF0505	5/22/2009	16140	MW	109									0
	SF0505	5/22/2009	16141	MW	95									0
	SF0505	5/22/2009	16142	MW	91									0
	SF0505	5/22/2009	16143	RB	84									0
	SF0505	5/22/2009	16144	GR	134									0
	SF0505	5/22/2009	16145	CCG	69									0
	SF0506	5/22/2009	16035	MW	175									0
	SF0506	5/22/2009	16036	MW	118									0
	SF0506	5/22/2009	16037	MW	123									0
	SF0506	5/22/2009	16038	MW	131									0
	SF0506	5/22/2009	16039	GR	124									0
	SF0507	9/30/2009	14564	MW	92									0
	SF0507	9/30/2009	14565	MW	175									0
	SF0507	9/30/2009	14566	MW	173									0
	SF0507	9/30/2009	14567	GR	124									0
	SF0507	9/30/2009	14568	MW	168									0
	SF0507	9/30/2009	14569	MW	172									0
	SF0507	9/30/2009	14570	MW	98									0
	SF0507	9/30/2009	14571	MW	110									0
	SF0507	9/30/2009	14572	MW	99									0
	SF0507	9/30/2009	14573	MW	83									0
	SF0507	9/30/2009	14574	MW	85									0
	SF0507	9/30/2009	14575	MW	80									0
	SF0507	9/30/2009	14576	MW	97									0
	SF0507	9/30/2009	14577	GR	108									0
	SF0507	9/30/2009	14578	GR	104									0
	SF0507	9/30/2009	14579	CCG	72									0
	SF0507	9/30/2009	14580	CCG	67									0
	SF0507	9/30/2009	14581	MW	170									0
	SF0507	9/30/2009	14582	MW	163									0
	SF0507	9/30/2009	14583	MW	166									0
	SF0507	9/30/2009	14584	MW	164									0
	SF0507	9/30/2009	14585	MW	173									0
	SF0507	9/30/2009	14586	MW	162									0
	SF0507	9/30/2009	14587	MW	164									0
	SF0507	9/30/2009	14588	MW	163									0
	SF0507	9/30/2009	14589	MW	158									0
	SF0507	9/30/2009	14590	MW	155									0
	SF0507	9/30/2009	14591	MW	107									0
	SF0507	9/30/2009	14592	MW	88									0
	SF0507	9/30/2009	14593	GR	112									0
	SF0507	9/30/2009	14594	GR	114									0
	SF0507	9/30/2009	14595	MW	102									0
	SF0507	9/30/2009	14596	MW	104									0
	SF0507	9/30/2009	14597	MW	103									0
	SF0507	9/30/2009	14598	MW	103									0
	SF0507	9/30/2009	14599	MW	98									0
	SF0507	9/30/2009	14600	MW	94									0
	SF0507	9/30/2009	14601	MW	97									0
	SF0507	9/30/2009	14602	CAS	82									0
	SF0507	9/30/2009	14603	MW	165									0
	SF0507	9/30/2009	14604	GR	117									0
	SF0507	9/30/2009	14605	GR	117									0
	SF0507	9/30/2009	14606	MW	100									0

Appendix F Table F1. Biological characteristics data for sampled fish, Site C Peace River Fish Inventory 2009.

Section	Site	Date	FishID	Species	Fork Len (mm)	Wt. (g)	Sexual Mat.	Age Struct.	Age	Tag Type	Tag No.	Fin Clip	DELT	Capt. Code
	SF0507	9/30/2009	14607	MW	169									0
	SF0507	9/30/2009	14608	MW	163									0
	SF0507	9/30/2009	14609	MW	182									0
	SF0507	9/30/2009	14610	MW	158									0
	SF0507	9/30/2009	14611	MW	155									0
	SF0507	9/30/2009	14612	GR	110									0
	SF0507	9/30/2009	14613	MW	161									0
	SF0507	9/30/2009	14614	LSU	113									0
	SF0507	9/30/2009	14615	MW	99									0
	SF0507	9/30/2009	14616	MW	95									0
	SF0507	9/30/2009	14617	GR	113									0
	SF0507	9/30/2009	14618	MW	104									0
	SF0507	9/30/2009	14619	MW	87									0
	SF0507	9/30/2009	14620	MW	98									0
	SF0507	9/30/2009	14621	MW	81									0
	SF0507	9/30/2009	14622	MW	89									0
	SF0507	9/30/2009	14623	MW	96									0
	SF0507	9/30/2009	14624	MW	96									0
	SF0507	9/30/2009	14625	MW	77									0
	SF0507	9/30/2009	14626	WSC	82									0
	SF0507	9/30/2009	14627	WSC	77									0
	SF0507	9/30/2009	14628	CCG	88									0
	SF0507	9/30/2009	14629	CCG	72									0
	SF0507	9/30/2009	14630	CCG	73									0
	SF0507	9/30/2009	14631	CCG	60									0
	SF0507	9/30/2009	14632	CCG	64									0
	SF0507	9/30/2009	14633	CCG	78									0
	SF0507	9/30/2009	14634	CCG	75									0
	SF0507	9/30/2009	14635	CCG	65									0
	SF0507	5/23/2009	16146	MW	192									0
	SF0507	5/23/2009	16147	MW	195									0
	SF0507	5/23/2009	16148	MW	180									0
	SF0507	5/23/2009	16149	MW	181									0
	SF0507	5/23/2009	16150	MW	197									0
	SF0507	5/23/2009	16151	MW	173									0
	SF0507	5/23/2009	16152	MW	175									0
	SF0507	5/23/2009	16153	MW	197									0
	SF0507	5/23/2009	16154	MW	182									0
	SF0507	5/23/2009	16155	KO	213									0
	SF0507	5/23/2009	16156	MW	122									0
	SF0507	5/23/2009	16157	MW	127									0
	SF0507	5/23/2009	16158	MW	113									0
	SF0507	5/23/2009	16159	MW	118									0
	SF0507	5/23/2009	16160	MW	129									0
	SF0507	5/23/2009	16161	MW	113									0
	SF0507	5/23/2009	16162	MW	117									0
	SF0507	5/23/2009	16163	MW	113									0
	SF0507	5/23/2009	16164	MW	124									0
	SF0507	5/23/2009	16165	MW	123									0
	SF0508	7/22/2009	12407	MW	61									0
	SF0508	7/22/2009	12408	MW	57									0
	SF0508	7/22/2009	12409	MW	48									0
	SF0508	7/22/2009	12410	MW	50									0
	SF0508	7/22/2009	12411	MW	54									0
	SF0508	7/22/2009	12412	CSU	76									0
	SF0508	7/22/2009	12413	MW	64									0
	SF0508	7/22/2009	12414	MW	58									0
	SF0508	7/22/2009	12415	LSU	63									0
	SF0508	7/22/2009	12416	GR	61									0
	SF0508	7/22/2009	12417	MW	62									0
	SF0508	7/22/2009	12418	MW	51									0
	SF0508	7/22/2009	12419	MW	59									0
	SF0508	7/22/2009	12420	MW	62									0
	SF0508	7/22/2009	12421	MW	67									0
	SF0508	7/22/2009	12422	MW	63									0
	SF0508	7/22/2009	12423	MW	67									0
	SF0508	7/22/2009	12424	MW	54									0
	SF0508	7/22/2009	12425	MW	46									0
	SF0508	7/22/2009	12426	MW	47									0
	SF0508	7/22/2009	12427	MW	60									0
	SF0508	7/22/2009	12428	MW	57									0
	SF0508	7/22/2009	12429	MW	54									0
	SF0508	7/22/2009	12430	MW	56									0
	SF0508	7/22/2009	12431	MW	52									0
	SF0508	7/22/2009	12432	MW	61									0
	SF0508	7/22/2009	12433	GR	57									0
	SF0508	7/22/2009	12434	RSC	69									0
	SF0508	7/22/2009	12435	MW	78									0
	SF0508	7/22/2009	12436	GR	51									0
	SF0508	7/22/2009	12437	RSC	101									0
	SF0508	7/22/2009	12438	LSU	103									0
	SF0508	7/22/2009	12523	MW	46									0
	SF0508	7/22/2009	12524	MW	46									0

Appendix F Table F1. Biological characteristics data for sampled fish, Site C Peace River Fish Inventory 2009.

Section	Site	Date	FishID	Species	Fork Len (mm)	Wt. (g)	Sexual Mat.	Age Struct.	Age	Tag Type	Tag No.	Fin Clip	DELT	Capt. Code
SF0508		7/22/2009	12525	GR	48									0
SF0508		7/22/2009	12526	GR	61									0
SF0508		7/22/2009	12527	RSC	81									0
SF0508		7/22/2009	12528	MW	45									0
SF0508		7/22/2009	12529	MW	40									0
SF0508		7/22/2009	12530	MW	64									0
SF0508		7/22/2009	12531	MW	53									0
SF0508		7/22/2009	12532	MW	48									0
SF0508		7/22/2009	12533	LNC	50									0
SF0508		7/22/2009	12534	MW	45									0
SF0508		7/22/2009	12535	MW	56									0
SF0508		7/22/2009	12536	MW	52									0
SF0508		7/22/2009	12537	MW	48									0
SF0508		7/22/2009	12538	MW	60									0
SF0508		7/22/2009	12539	MW	49									0
SF0508		7/22/2009	12540	MW	54									0
SF0508		7/22/2009	12541	MW	46									0
SF0508		7/22/2009	12542	MW	48									0
SF0508		7/22/2009	12543	MW	51									0
SF0508		7/22/2009	12544	LSU	64									0
SF0508		7/22/2009	12545	LSU	67									0
SF0508		7/22/2009	12546	LNC	69									0
SF0508		7/22/2009	12547	LSU	72									0
SF0508		7/22/2009	12548	RSC	87									0
SF0508		7/22/2009	12549	LSU	80									0
SF0508		7/22/2009	12550	RSC	74									0
SF0508		7/22/2009	12551	KO	81									0
SF0508		7/22/2009	12552	LSU	72									0
SF0508		7/22/2009	12553	LSU	68									0
SF0508		7/22/2009	12554	LSU	75									0
SF0508		7/22/2009	12555	LSU	70									0
SF0508		7/22/2009	12556	LNC	64									0
SF0508		7/22/2009	12557	LSU	74									0
SF0508		7/22/2009	12558	LSU	72									0
SF0508		7/22/2009	12559	LNC	67									0
SF0508		7/22/2009	12560	LSU	50									0
SF0508		7/22/2009	12561	LSU	66									0
SF0508		7/22/2009	12562	LSU	74									0
SF0508		7/22/2009	12563	LSU	82									0
SF0508		7/22/2009	12564	LSU	65									0
SF0508		7/22/2009	12565	LSU	72									0
SF0508		7/22/2009	12566	LSU	146									0
SF0508		7/22/2009	12567	LSU	76									0
SF0508		7/22/2009	12568	RSC	94									0
SF0508		7/22/2009	12569	RSC	87									0
SF0508		7/22/2009	12570	LSU	66									0
SF0508		7/22/2009	12571	LNC	65									0
SF0508		7/22/2009	12572	RSC	73									0
SF0508		7/22/2009	12573	CCG	69									0
SF0508		7/22/2009	12574	RSC	86									0
SF0508		7/22/2009	12575	LSU	65									0
SF0508		7/22/2009	12576	LSU	67									0
SF0508		7/22/2009	12577	LSU	70									0
SF0508		7/22/2009	12578	LSU	73									0
SF0508		7/22/2009	12579	LNC	64									0
SF0508		7/22/2009	12580	LSU	76									0
SF0508		7/22/2009	12581	STC	60									0
SF0508		7/22/2009	12582	CCG	88									0
SF0508		7/22/2009	12583	LSU	68									0
SF0508		7/22/2009	12584	LSU	75									0
SF0508		7/22/2009	12585	LSU	75									0
SF0508		7/22/2009	12586	LNC	66									0
SF0508		7/22/2009	12587	CSU	190									0
SF0508		7/22/2009	12588	RSC	80									0
SF0508		7/22/2009	12589	RSC	86									0
SF0508		7/22/2009	12590	CCG	41									0
SF0508		7/22/2009	12591	LSU	125									0
SF0508		7/22/2009	12592	LNC	65									0
SF0508		7/22/2009	12593	LNC	65									0
SF0508		9/29/2009	14508	MW	160									0
SF0508		9/29/2009	14509	MW	173									0
SF0508		9/29/2009	14510	MW	163									0
SF0508		9/29/2009	14511	MW	178									0
SF0508		9/29/2009	14512	MW	167									0
SF0508		9/29/2009	14513	MW	95									0
SF0508		9/29/2009	14514	MW	88									0
SF0508		9/29/2009	14515	MW	177									0
SF0508		9/29/2009	14516	MW	175									0
SF0508		9/29/2009	14517	MW	102									0
SF0508		9/29/2009	14518	GR	100									0
SF0508		9/29/2009	14519	GR	114									0
SF0508		9/29/2009	14520	MW	105									0
SF0508		9/29/2009	14521	MW	170									0

Appendix F Table F1. Biological characteristics data for sampled fish, Site C Peace River Fish Inventory 2009.

Section	Site	Date	FishID	Species	Fork Len (mm)	Wt. (g)	Sexual Mat.	Age Struct.	Age	Tag Type	Tag No.	Fin Clip	DELT	Capt. Code
	SF0508	9/29/2009	14522	GR	116									0
	SF0508	9/29/2009	14523	MW	85									0
	SF0508	9/29/2009	14524	MW	97									0
	SF0508	9/29/2009	14525	MW	102									0
	SF0508	9/29/2009	14526	CCG	73									0
	SF0508	9/29/2009	14527	CAS	63									0
	SF0508	9/29/2009	14528	CCG	81									0
	SF0508	9/29/2009	14529	CCG	71									0
	SF0508	9/29/2009	14530	CCG	67									0
	SF0508	9/29/2009	14531	CCG	64									0
	SF0508	9/29/2009	14532	CCG	78									0
	SF0508	9/29/2009	14533	LSU	47									0
	SF0508	9/29/2009	14534	CCG	67									0
	SF0508	9/29/2009	14535	CCG	82									0
	SF0508	9/29/2009	14536	MW	93									0
	SF0508	5/22/2009	16084	RSC	74									0
	SF0508	5/22/2009	16085	MW	178									0
	SF0508	5/22/2009	16086	MW	191									0
	SF0508	5/22/2009	16087	KO	207									0
	SF0508	5/22/2009	16088	KO	175									0
	SF0508	5/22/2009	16089	MW	115									0
	SF0508	5/22/2009	16090	MW	112									0
	SF0508	5/22/2009	16091	MW	117									0
	SF0508	5/22/2009	16092	MW	116									0
	SF0508	5/22/2009	16093	MW	107									0
	SF0508	5/22/2009	16094	MW	99									0
	SF0508	5/22/2009	16095	MW	104									0
	SF0508	5/22/2009	16096	MW	109									0
	SF0508	5/22/2009	16097	MW	114									0
	SF0508	5/22/2009	16098	RSC	64									0
	SF0508	5/22/2009	16099	RSC	63									0
	SF0508	5/22/2009	16100	RSC	107									0
	SF0508	5/22/2009	16101	RB	193									0
	SF0508	5/22/2009	16102	KO	183									0
	SF0508	5/22/2009	16103	MW	178									0
	SF0509	7/21/2009	12124	BT	332									0
	SF0509	7/21/2009	12125	CSU	143									0
	SF0509	7/21/2009	12126	MW	62									0
	SF0509	7/21/2009	12127	RSC	85									0
	SF0509	7/21/2009	12128	LNC	66									0
	SF0509	7/21/2009	12129	RB	157			SCALES						0
	SF0509	7/21/2009	12130	MW	149									0
	SF0509	7/21/2009	12131	MW	52									0
	SF0509	7/21/2009	12132	LSU	150									0
	SF0509	7/21/2009	12133	MW	60									0
	SF0509	7/21/2009	12134	MW	57									0
	SF0509	7/21/2009	12135	MW	198									0
	SF0509	7/21/2009	12136	CCG	68									0
	SF0509	9/30/2009	14636	MW	164									0
	SF0509	9/30/2009	14637	RSC	111									0
	SF0509	9/30/2009	14638	RSC	73									0
	SF0509	9/30/2009	14639	STC	61									0
	SF0509	9/30/2009	14640	KO	89									0
	SF0509	9/30/2009	14641	WSC	62									0
	SF0509	9/30/2009	14642	WSC	58									0
	SF0509	9/30/2009	14643	WSC	46									0
	SF0509	9/30/2009	14644	GR	109									0
	SF0509	9/30/2009	14645	GR	116									0
	SF0509	9/30/2009	14646	CAS	67									0
	SF0509	5/23/2009	16166	MW	168									0
	SF0509	5/23/2009	16167	MW	168									0
	SF0509	5/23/2009	16168	MW	192									0
	SF0509	5/23/2009	16169	KO	171									0
	SF0509	5/23/2009	16170	KO	175									0
	SF0509	5/23/2009	16171	KO	177									0
	SF0509	5/23/2009	16172	MW	112									0
	SF0509	5/23/2009	16173	MW	108									0
	SF0509	5/23/2009	16174	MW	113									0
	SF0509	5/23/2009	16175	MW	109									0
	SF0509	5/23/2009	16176	MW	104									0
	SF0509	5/23/2009	16177	MW	87									0
	SF0509	5/23/2009	16178	MW	103									0
	SF0509	5/23/2009	16179	MW	125									0
	SF0509	5/23/2009	16180	MW	97									0
	SF0509	5/23/2009	16181	MW	98									0
	SF0509	5/23/2009	16182	RSC	57									0
	SF0510	7/21/2009	12137	MW	61									0
	SF0510	7/21/2009	12138	RSC	74									0
	SF0510	7/21/2009	12139	RSC	81									0
	SF0510	7/21/2009	12140	STC	64									0
	SF0510	7/21/2009	12141	MW	132									0
	SF0510	7/21/2009	12142	LSU	79									0
	SF0510	7/21/2009	12143	MW	197									0

Appendix F Table F1. Biological characteristics data for sampled fish, Site C Peace River Fish Inventory 2009.

Section	Site	Date	FishID	Species	Fork Len (mm)	Wt. (g)	Sexual Mat.	Age Struct.	Age	Tag Type	Tag No.	Fin Clip	DELT	Capt. Code
	SF0510	7/21/2009	12144	CSU	103									0
	SF0510	7/21/2009	12145	LSU	144									0
	SF0510	7/21/2009	12146	CSU	55									0
	SF0510	7/21/2009	12147	MW	139									0
	SF0510	7/21/2009	12148	LSU	53									0
	SF0510	7/21/2009	12149	LSU	72									0
	SF0510	7/21/2009	12150	MW	61									0
	SF0510	7/21/2009	12151	LSU	70									0
	SF0510	7/21/2009	12152	MW	131									0
	SF0510	7/21/2009	12153	CSU	105									0
	SF0510	7/21/2009	12154	MW	60									0
	SF0510	7/21/2009	12155	CSU	91									0
	SF0510	7/21/2009	12156	MW	62									0
	SF0510	7/21/2009	12157	LSU	104									0
	SF0510	9/30/2009	14647	NP	127			SCALES	1					0
	SF0510	9/30/2009	14648	LSU	178									0
	SF0510	9/30/2009	14649	CSU	137									0
	SF0510	9/30/2009	14650	LSU	151									0
	SF0510	9/30/2009	14651	LSU	93									0
	SF0510	9/30/2009	14652	WSC	53									0
	SF0510	9/30/2009	14653	RSC	82									0
	SF0510	9/30/2009	14654	RSC	80									0
	SF0510	9/30/2009	14655	RSC	52									0
	SF0510	9/30/2009	14656	CAS	58									0
	SF0510	9/30/2009	14657	CCG	62									0
	SF0510	9/30/2009	14658	CAS	70									0
	SF0510	9/30/2009	14659	CAS	56									0
	SF0510	9/30/2009	14660	CCG	72									0
	SF0510	9/30/2009	14661	CCG	56									0
	SF0510	5/23/2009	16183	MW	177									0
	SF0510	5/23/2009	16184	MW	179									0
	SF0510	5/23/2009	16185	GR	145									0
	SF0510	5/23/2009	16186	MW	106									0
	SF0510	5/23/2009	16187	KO	154									0
	SF0510	5/23/2009	16188	LSU	136									0
	SF0510	5/23/2009	16189	MW	114									0
	SF0510	5/23/2009	16190	MW	121									0
	SF0510	5/23/2009	16191	MW	126									0
	SF0510	5/23/2009	16192	MW	104									0
	SF0510	5/23/2009	16193	MW	122									0
	SF0510	5/23/2009	16194	MW	96									0
	SF0510	5/23/2009	16195	MW	94									0
	SF0510	5/23/2009	16196	MW	117									0
	SF0510	5/23/2009	16197	MW	109									0
	SF0510	5/23/2009	16198	MW	105									0
	SF0510	5/23/2009	16199	RSC	87									0
	SF0510	5/23/2009	16200	RSC	76									0
	SF0511	7/21/2009	12158	NP	427			FIN RAY	4					0
	SF0511	7/21/2009	12159	MW	125									0
	SF0511	7/21/2009	12160	RSC	94									0
	SF0511	7/21/2009	12161	MW	63									0
	SF0511	7/21/2009	12162	MW	52									0
	SF0511	7/21/2009	12163	MW	64									0
	SF0511	7/21/2009	12164	MW	51									0
	SF0511	7/21/2009	12165	MW	58									0
	SF0511	7/21/2009	12166	MW	50									0
	SF0511	7/21/2009	12167	MW	60									0
	SF0511	7/21/2009	12168	MW	48									0
	SF0511	7/21/2009	12169	MW	51									0
	SF0511	7/21/2009	12170	MW	56									0
	SF0511	7/21/2009	12171	GR	58									0
	SF0511	7/21/2009	12172	GR	47									0
	SF0511	7/21/2009	12173	CCG	73									0
	SF0511	7/21/2009	12174	MW	154									0
	SF0511	7/21/2009	12175	CSU	72									0
	SF0511	7/21/2009	12176	RSC	104									0
	SF0511	7/21/2009	12177	CSU	78									0
	SF0511	7/21/2009	12178	CCG	65									0
	SF0511	7/21/2009	12179	CCG	65									0
	SF0511	7/21/2009	12180	CCG	48									0
	SF0511	7/21/2009	12181	GR	115			SCALES						0
	SF0511	7/21/2009	12182	CCG	51									0
	SF0511	7/21/2009	12183	GR	55									0
	SF0511	9/30/2009	14662	MW	164									0
	SF0511	9/30/2009	14663	MW	160									0
	SF0511	9/30/2009	14664	MW	102									0
	SF0511	9/30/2009	14665	GR	195									0
	SF0511	9/30/2009	14666	GR	102									0
	SF0511	9/30/2009	14667	GR	107									0
	SF0511	9/30/2009	14668	GR	118									0
	SF0511	9/30/2009	14669	MW	84									0
	SF0511	9/30/2009	14670	MW	99									0
	SF0511	9/30/2009	14671	MW	99									0

Appendix F Table F1. Biological characteristics data for sampled fish, Site C Peace River Fish Inventory 2009.

Section	Site	Date	FishID	Species	Fork Len (mm)	Wt. (g)	Sexual Mat.	Age Struct.	Age	Tag Type	Tag No.	Fin Clip	DELT	Capt. Code
	SF0511	9/30/2009	14672	MW	96									0
	SF0511	9/30/2009	14673	MW	94									0
	SF0511	9/30/2009	14674	MW	88									0
	SF0511	9/30/2009	14675	MW	87									0
	SF0511	9/30/2009	14676	MW	78									0
	SF0511	9/30/2009	14677	MW	101									0
	SF0511	9/30/2009	14678	GR	105									0
	SF0511	9/30/2009	14679	GR	116									0
	SF0511	9/30/2009	14680	CCG	72									0
	SF0511	9/30/2009	14681	MW	86									0
	SF0511	9/30/2009	14682	RSC	74									0
	SF0511	9/30/2009	14683	CCG	71									0
	SF0511	9/30/2009	14684	CCG	63									0
	SF0511	9/30/2009	14685	CCG	56									0
	SF0511	9/30/2009	14686	CCG	60									0
	SF0511	5/23/2009	16201	MW	174									0
	SF0511	5/23/2009	16202	MW	178									0
	SF0511	5/23/2009	16203	MW	109									0
	SF0511	5/23/2009	16204	MW	87									0
	SF0511	5/23/2009	16205	MW	91									0
	SF0511	5/23/2009	16206	MW	123									0
	SF0511	5/23/2009	16207	MW	105									0
	SF0511	5/23/2009	16208	MW	105									0
	SF0511	5/23/2009	16209	MW	115									0
	SF0511	5/23/2009	16210	MW	95									0
	SF0511	5/23/2009	16211	RSC	64									0
	SF0511	5/23/2009	16212	LNC	40									0
	SF0511	5/23/2009	16213	RB	103									0
	SF0511	5/23/2009	16214	CCG	43									0
	SF0511	5/23/2009	16215	CCG	57									0
	SF0511	5/23/2009	16216	CCG	42									0
	SF0511	5/23/2009	16217	CAS	36									0
	SF0512	7/21/2009	12184	NP	520			FIN RAY	4					0
	SF0512	7/21/2009	12185	LSU	192									0
	SF0512	7/21/2009	12186	STC	72									0
	SF0512	7/21/2009	12187	RSC	85									0
	SF0512	7/21/2009	12188	LSU	158									0
	SF0512	7/21/2009	12189	CSU	122									0
	SF0512	7/21/2009	12190	RSC	84									0
	SF0512	7/21/2009	12191	RSC	95									0
	SF0512	7/21/2009	12192	STC	65									0
	SF0512	7/21/2009	12193	RSC	85									0
	SF0512	7/21/2009	12194	RSC	92									0
	SF0512	7/21/2009	12195	RSC	86									0
	SF0512	7/21/2009	12196	RSC	76									0
	SF0512	7/21/2009	12197	MW	48									0
	SF0512	7/21/2009	12198	MW	50									0
	SF0512	7/21/2009	12199	RSC	89									0
	SF0512	7/21/2009	12200	RSC	83									0
	SF0512	7/21/2009	12201	STC	73									0
	SF0512	7/21/2009	12202	MW	140									0
	SF0512	7/21/2009	12203	RSC	92									0
	SF0512	7/21/2009	12204	LSU	132									0
	SF0512	7/21/2009	12205	KO	99									0
	SF0512	7/21/2009	12206	LNC	61									0
	SF0512	7/21/2009	12207	MW	51									0
	SF0512	7/21/2009	12208	CSU	113									0
	SF0512	7/21/2009	12209	MW	52									0
	SF0512	7/21/2009	12210	MW	50									0
	SF0512	7/21/2009	12211	CSU	200									0
	SF0512	7/21/2009	12212	MW	53									0
	SF0512	7/21/2009	12213	MW	57									0
	SF0512	7/21/2009	12214	MW	52									0
	SF0512	7/21/2009	12215	LSU	106									0
	SF0512	7/21/2009	12216	MW	53									0
	SF0512	7/21/2009	12217	MW	48									0
	SF0512	7/21/2009	12218	LSU	71									0
	SF0512	7/21/2009	12219	MW	63									0
	SF0512	7/21/2009	12220	LSU	73									0
	SF0512	7/21/2009	12221	STC	74									0
	SF0512	7/21/2009	12222	LNC	69									0
	SF0512	7/21/2009	12223	CSU	134									0
	SF0512	7/21/2009	12224	NP	127			SCALES	1					0
	SF0512	7/21/2009	12225	NP	112			SCALES	0					0
	SF0512	9/30/2009	14687	GR	111									0
	SF0512	9/30/2009	14688	MW	177									0
	SF0512	9/30/2009	14689	RSC	45									0
	SF0512	9/30/2009	14690	CCG	62									0
	SF0512	9/30/2009	14691	LSU	56									0
	SF0512	9/30/2009	14692	CCG	73									0
	SF0512	9/30/2009	14693	MW	84									0
	SF0512	9/30/2009	14694	LSU	58									0
	SF0512	9/30/2009	14695	MW	81									0

Appendix F Table F1. Biological characteristics data for sampled fish, Site C Peace River Fish Inventory 2009.

Section	Site	Date	FishID	Species	Fork Len (mm)	Wt. (g)	Sexual Mat.	Age Struct.	Age	Tag Type	Tag No.	Fin Clip	DELT	Capt. Code
SF0512		9/30/2009	14696	CCG	77									0
SF0512		9/30/2009	14697	GR	113									0
SF0512		9/30/2009	14698	MW	94									0
SF0512		9/30/2009	14699	CCG	71									0
SF0512		9/30/2009	14700	LSU	66									0
SF0512		9/30/2009	14701	CCG	80									0
SF0512		9/30/2009	14702	CCG	72									0
SF0512		9/30/2009	14703	CCG	73									0
SF0512		9/30/2009	14704	MW	90									0
SF0512		9/30/2009	14705	GR	122									0
SF0512		9/30/2009	14706	CCG	77									0
SF0512		9/30/2009	14707	CCG	77									0
SF0512		9/30/2009	14708	CCG	70									0
SF0512		9/30/2009	14709	GR	173								EL	0
SF0512		9/30/2009	14710	CCG										0
SF0512		5/23/2009	16218	MW	169									0
SF0512		5/23/2009	16219	MW	109									0
SF0512		5/23/2009	16220	MW	104									0
SF0512		5/23/2009	16221	MW	188									0
SF0512		5/23/2009	16222	MW	99									0
SF0512		5/23/2009	16223	MW	109									0
SF0512		5/23/2009	16224	MW	117									0
SF0512		5/23/2009	16225	MW	116									0
SF0512		5/23/2009	16226	MW	112									0
SF0512		5/23/2009	16227	MW	114									0
SF0512		5/23/2009	16228	MW	110									0
SF0512		5/23/2009	16229	MW	152									0
SF0512		5/23/2009	16230	MW	174									0
SF0512		5/23/2009	16231	MW	169									0
SF0512		5/23/2009	16232	RB	152									0
SF0512		5/23/2009	16233	RSC	102									0
SF0512		5/23/2009	16234	RSC	106									0
SF0513		9/30/2009	11029	MW	88									1
SF0513		7/21/2009	12226	NP	415			FIN RAY	4					0
SF0513		7/21/2009	12227	NP	396									0
SF0513		7/21/2009	12228	WP	434			FIN RAY	5					0
SF0513		7/21/2009	12229	MW	61									0
SF0513		7/21/2009	12230	MW	43									0
SF0513		7/21/2009	12231	MW	55									0
SF0513		7/21/2009	12232	MW	40									0
SF0513		7/21/2009	12233	MW	53									0
SF0513		7/21/2009	12234	MW	63									0
SF0513		7/21/2009	12235	MW	54									0
SF0513		7/21/2009	12236	MW	52									0
SF0513		7/21/2009	12237	MW	54									0
SF0513		7/21/2009	12238	MW	55									0
SF0513		7/21/2009	12239	MW	57									0
SF0513		7/21/2009	12240	MW	49									0
SF0513		7/21/2009	12241	MW	68									0
SF0513		7/21/2009	12242	MW	56									0
SF0513		7/21/2009	12243	CCG	50									0
SF0513		7/21/2009	12244	LSU	53									0
SF0513		7/21/2009	12245	RSC	79									0
SF0513		7/21/2009	12246	LSU	77									0
SF0513		7/21/2009	12247	CSU	60									0
SF0513		7/21/2009	12248	MW	138									0
SF0513		7/21/2009	12249	LSU	122									0
SF0513		7/21/2009	12250	LNC	71									0
SF0513		7/21/2009	12251	CCG	40									0
SF0513		7/21/2009	12252	RSC	92									0
SF0513		7/21/2009	12253	KO	96									0
SF0513		7/21/2009	12254	NP	220			FIN RAY	2					0
SF0513		7/21/2009	12255	CCG	44									0
SF0513		7/21/2009	12256	CCG	50									0
SF0513		7/21/2009	12257	RSC	69									0
SF0513		7/21/2009	12258	LNC	57									0
SF0513		7/21/2009	12259	CCG	55									0
SF0513		9/30/2009	14711	MW	179									0
SF0513		9/30/2009	14712	MW	184									0
SF0513		9/30/2009	14713	MW	93									0
SF0513		9/30/2009	14714	MW	72									0
SF0513		9/30/2009	14715	MW	92									0
SF0513		9/30/2009	14716	MW	93									0
SF0513		9/30/2009	14717	MW	93									0
SF0513		9/30/2009	14718	GR	103									0
SF0513		9/30/2009	14719	MW	83									0
SF0513		9/30/2009	14720	MW	86									0
SF0513		9/30/2009	14721	LSU	94									0
SF0513		9/30/2009	14722	MW	97									0
SF0513		9/30/2009	14723	MW	89									0
SF0513		9/30/2009	14724	MW	98									0
SF0513		9/30/2009	14725	MW	92									0
SF0513		9/30/2009	14726	MW	173									0

Appendix F Table F1. Biological characteristics data for sampled fish, Site C Peace River Fish Inventory 2009.

Section	Site	Date	FishID	Species	Fork Len (mm)	Wt. (g)	Sexual Mat.	Age Struct.	Age	Tag Type	Tag No.	Fin Clip	DELT	Capt. Code
	SF0513	9/30/2009	14727	MW	85									0
	SF0513	9/30/2009	14728	MW	90									0
	SF0513	9/30/2009	14729	MW	80									0
	SF0513	9/30/2009	14730	MW	92									0
	SF0513	9/30/2009	14731	CCG	75									0
	SF0513	9/30/2009	14732	MW	93									0
	SF0513	9/30/2009	14733	MW	98									0
	SF0513	9/30/2009	14734	GR	93									0
	SF0513	9/30/2009	14735	MW	81									0
	SF0513	9/30/2009	14736	MW	90									0
	SF0513	9/30/2009	14737	CCG	53									0
	SF0513	9/30/2009	14738	LSU	50									0
	SF0513	9/30/2009	14739	MW	94									0
	SF0513	9/30/2009	14740	CCG	77									0
	SF0513	5/23/2009	16235	MW	173									0
	SF0513	5/23/2009	16236	MW	164									0
	SF0513	5/23/2009	16237	MW	112									0
	SF0513	5/23/2009	16238	MW	87									0
	SF0513	5/23/2009	16239	RSC	76									0
	SF0513	5/23/2009	16240	MW	111									0
	SF0513	5/23/2009	16241	MW	97									0
	SF0513	5/23/2009	16242	LSU	149									0
	SF0513	5/23/2009	16243	CSU	159									0
	SF0513	5/23/2009	16244	CCG	78									0
	SF0513	5/23/2009	16245	CCG	69									0
	SF0513	5/23/2009	16246	STC	78									0
	SF0513	5/23/2009	16247	MW	109									0
	SF0513	5/23/2009	16248	STC	72									0
	SF0513	5/23/2009	16249	CCG	66									0
	SF0513	5/23/2009	16250	RSC	76									0
	SF0513	5/23/2009	16251	STC	69									0
	SF0513	5/23/2009	16252	LSU	107									0
	SF0513	5/23/2009	16253	MW	94									0
	SF0513	5/23/2009	16254	MW	107									0
	SF0513	5/23/2009	16255	RSC	86									0
	SF0513	5/23/2009	16256	MW	93									0
	SF0513	5/23/2009	16257	RSC	74									0
	SF0513	5/23/2009	16258	MW	98									0
	SF0513	5/23/2009	16259	MW	82									0
	SF0513	5/23/2009	16260	CCG	57									0
	SF0513	5/23/2009	16261	RSC	41									0
	SF0513	5/23/2009	16262	MW	101									0
	SF0513	5/23/2009	16263	RSC	84									0
	SF0514	7/21/2009	12260	MW	46									0
	SF0514	7/21/2009	12261	MW	37									0
	SF0514	7/21/2009	12262	MW	34									0
	SF0514	7/21/2009	12263	MW	133									0
	SF0514	7/21/2009	12264	MW	128									0
	SF0514	7/21/2009	12265	MW	128									0
	SF0514	7/21/2009	12266	MW	133									0
	SF0514	7/21/2009	12267	MW	59									0
	SF0514	7/21/2009	12268	MW	58									0
	SF0514	7/21/2009	12269	MW	127									0
	SF0514	7/21/2009	12270	MW	143									0
	SF0514	7/21/2009	12271	MW	136									0
	SF0514	7/21/2009	12272	MW	54									0
	SF0514	7/21/2009	12273	MW	152									0
	SF0514	7/21/2009	12274	MW	139									0
	SF0514	7/21/2009	12275	MW	121									0
	SF0514	7/21/2009	12276	MW	53									0
	SF0514	7/21/2009	12277	MW	52									0
	SF0514	7/21/2009	12278	MW	53									0
	SF0514	7/21/2009	12279	KO	97									0
	SF0514	7/21/2009	12280	MW	200									0
	SF0514	7/21/2009	12281	MW	146									0
	SF0514	7/21/2009	12282	MW	132									0
	SF0514	7/21/2009	12283	MW	134									0
	SF0514	7/21/2009	12284	MW	200									0
	SF0514	7/21/2009	12285	LSU	184									0
	SF0514	7/21/2009	12286	MW	46									0
	SF0514	7/21/2009	12287	MW	63									0
	SF0514	7/21/2009	12288	MW	47									0
	SF0514	9/30/2009	14741	MW	190									0
	SF0514	9/30/2009	14742	MW	167									0
	SF0514	9/30/2009	14743	MW	165									0
	SF0514	9/30/2009	14744	MW	160									0
	SF0514	9/30/2009	14745	MW	162									0
	SF0514	9/30/2009	14746	MW	198									0
	SF0514	9/30/2009	14747	MW	151									0
	SF0514	9/30/2009	14748	MW	167									0
	SF0514	9/30/2009	14749	MW	162									0
	SF0514	9/30/2009	14750	MW	160									0
	SF0514	9/30/2009	14751	MW	96									0

Appendix F Table F1. Biological characteristics data for sampled fish, Site C Peace River Fish Inventory 2009.

Section	Site	Date	FishID	Species	Fork Len (mm)	Wt. (g)	Sexual Mat.	Age Struct.	Age	Tag Type	Tag No.	Fin Clip	DELT	Capt. Code
	SF0514	9/30/2009	14752	MW	97									0
	SF0514	9/30/2009	14753	MW	131									0
	SF0514	9/30/2009	14754	MW	182									0
	SF0514	9/30/2009	14755	CSU	152									0
	SF0514	9/30/2009	14756	CSU	120									0
	SF0514	9/30/2009	14757	MW	157									0
	SF0514	9/30/2009	14758	MW	191									0
	SF0514	9/30/2009	14759	MW	108									0
	SF0514	9/30/2009	14760	MW	92									0
	SF0514	9/30/2009	14761	MW	98									0
	SF0514	9/30/2009	14762	MW	81									0
	SF0514	9/30/2009	14763	MW	152									0
	SF0514	9/30/2009	14764	MW	100									0
	SF0514	9/30/2009	14765	MW	104									0
	SF0514	9/30/2009	14766	CCG	87									0
	SF0514	9/30/2009	14767	CCG	72									0
	SF0514	9/30/2009	14768	CCG	64									0
	SF0514	9/30/2009	14769	LSU	50									0
	SF0514	9/30/2009	14770	CSU	97									0
	SF0514	9/30/2009	14771	RSC	74									0
	SF0514	9/30/2009	14772	MW	179									0
	SF0514	9/30/2009	14773	CSU	115									0
	SF0514	9/30/2009	14774	MW	148									0
	SF0514	9/30/2009	14775	CCG	62									0
	SF0514	9/30/2009	14776	CCG	73									0
	SF0514	9/30/2009	14777	CCG	32									0
	SF0514	5/23/2009	16264	MW	106									0
	SF0514	5/23/2009	16265	MW	99									0
	SF0514	5/23/2009	16266	GR	132									0
	SF0514	5/23/2009	16267	GR	134									0
	SF0514	5/23/2009	16268	MW	113									0
	SF0514	5/23/2009	16269	RSC	98									0
	SF0514	5/23/2009	16270	RSC	56									0
	SF0514	5/23/2009	16271	LSU	68									0
	SF0514	5/23/2009	16272	CAS	71									0
	SF0514	5/23/2009	16273	CCG	74									0
	SF0514	5/23/2009	16274	CAS	42									0
	SF0514	5/23/2009	16275	CCG	79									0
	SF0514	5/23/2009	16276	CCG	64									0
	SF0514	5/23/2009	16277	CCG	56									0
	SF0514	5/23/2009	16278	CAS	42									0
	SF0514	5/23/2009	16279	CCG	61									0
	SF0514	5/23/2009	16280	CCG	47									0
	SF0514	5/23/2009	16281	CAS	36									0
	SF0514	5/23/2009	16282	CAS	37									0
	SF0515	7/22/2009	12387	KO	102									0
	SF0515	7/22/2009	12388	LSU	118									0
	SF0515	7/22/2009	12439	RSC	52									0
	SF0515	7/22/2009	12440	RSC	74									0
	SF0515	7/22/2009	12441	KO	82									0
	SF0515	7/22/2009	12442	LSU	66									0
	SF0515	7/22/2009	12443	KO	87									0
	SF0515	7/22/2009	12444	LSU	67									0
	SF0515	7/22/2009	12445	RSC	87									0
	SF0515	7/22/2009	12446	LSU	72									0
	SF0515	7/22/2009	12447	LSU	114									0
	SF0515	7/22/2009	12448	LKC	29									0
	SF0515	7/22/2009	12449	MW	58									0
	SF0515	7/22/2009	12450	MW	53									0
	SF0515	7/22/2009	12451	MW	56									0
	SF0515	7/22/2009	12452	GR	57									0
	SF0515	7/22/2009	12453	MW	46									0
	SF0515	7/22/2009	12454	MW	61									0
	SF0515	7/22/2009	12455	CSU	122									0
	SF0515	7/22/2009	12456	LSU	134									0
	SF0515	7/22/2009	12457	MW	62									0
	SF0515	7/22/2009	12458	CSU	114									0
	SF0515	7/22/2009	12459	CSU	115									0
	SF0515	7/22/2009	12460	MW	57									0
	SF0515	7/22/2009	12461	LSU	67									0
	SF0515	7/22/2009	12462	MW	64									0
	SF0515	7/22/2009	12463	KO	77									0
	SF0515	7/22/2009	12464	LSU	70									0
	SF0515	7/22/2009	12465	CCG	67									0
	SF0515	7/22/2009	12466	RSC	64									0
	SF0515	9/29/2009	14447	NP	138			SCALES	1					0
	SF0515	9/29/2009	14448	CAS	60									0
	SF0515	9/29/2009	14449	CCG	77									0
	SF0515	9/29/2009	14450	WSC	35									0
	SF0515	9/29/2009	14451	WSC	103									0
	SF0515	9/29/2009	14452	CCG	70									0
	SF0515	9/29/2009	14453	CCG	69									0
	SF0515	9/29/2009	14454	CCG	62									0

Appendix F Table F1. Biological characteristics data for sampled fish, Site C Peace River Fish Inventory 2009.

Section	Site	Date	FishID	Species	Fork Len (mm)	Wt. (g)	Sexual Mat.	Age Struct.	Age	Tag Type	Tag No.	Fin Clip	DELT	Capt. Code
			SF0515		9/29/2009	14455	CCG	74						0
			SF0515		9/29/2009	14456	WSC	47						0
			SF0515		9/29/2009	14457	CAS	60						0
			SF0515		9/29/2009	14458	WSC	95						0
			SF0515		9/29/2009	14459	WSC	39						0
			SF0515		9/29/2009	14460	WSC	47						0
			SF0515		9/29/2009	14461	WSC	37						0
			SF0515		9/29/2009	14462	CCG	36						0
			SF0515		9/29/2009	14463	WSC	113						0
			SF0515		9/29/2009	14464	WSC	113						0
			SF0515		9/29/2009	14465	WSC	105						0
			SF0515		9/29/2009	14466	NP	104	SCALES	0				0
			SF0515		9/29/2009	14467	CCG	61						0
			SF0515		9/29/2009	14468	CCG	78						0
			SF0515		9/29/2009	14469	CCG	70						0
			SF0515		9/29/2009	14470	CCG	77						0
			SF0515		9/29/2009	14471	WSC	48						0
			SF0516		9/29/2009	14537	MW	157						0
			SF0516		9/29/2009	14538	MW	173						0
			SF0516		9/29/2009	14539	CCG	77						0
			SF0516		9/29/2009	14540	MW	168						0
			SF0516		9/29/2009	14541	WSC	70						0
			SF0516		9/29/2009	14542	CCG	69						0
			SF0516		9/29/2009	14543	CCG	73						0
			SF0516		9/29/2009	14544	CCG	49						0
6			BS0601		5/24/2009	17520	NP	192						0
			BS0601		5/24/2009	17521	FHC	103						0
			BS0601		5/24/2009	17522	MW	106						0
			BS0601		5/24/2009	17523	MW	107						0
			BS0601		5/24/2009	17524	FHC	112						0
			BS0601		5/24/2009	17525	LSU	41						0
			BS0601		5/24/2009	17526	RSC	96						0
			BS0601		5/24/2009	17527	RSC	85						0
			BS0601		5/24/2009	17528	RSC	31						0
			BS0601		5/24/2009	17529	RSC	28						0
			BS0601		5/24/2009	17530	MW	91						0
			BS0601		5/24/2009	17531	RSC	34						0
			BS0601		5/24/2009	17532	RSC	30						0
			BS0601		5/24/2009	17533	LSU	35						0
			BS0601		5/24/2009	17534	RSC	22						0
			BS0601		5/24/2009	17535	CAS	45						0
			BS0601		5/24/2009	17536	WSC	103						0
			BS0601		5/24/2009	17537	RSC	65						0
			BS0601		5/24/2009	17538	RSC	70						0
			BS0601		5/24/2009	17539	CSU	103						0
			BS0601		5/24/2009	17540	RSC	69						0
			BS0601		5/24/2009	17541	CSU	112						0
			BS0601		5/24/2009	17542	CSU	26						0
			BS0601		5/24/2009	17543	CSU	75						0
			BS0601		5/24/2009	17544	CAS	42						0
			BS0601		5/24/2009	17545	TP	27						0
			BS0601		5/24/2009	17546	CSU	80						0
			BS0601		5/24/2009	17547	WSC	61						0
			BS0601		5/24/2009	17548	WSC	47						0
			BS0601		5/24/2009	17549	TP	32						0
			BS0601		5/24/2009	17550	CSU	119						0
			BS0601		5/24/2009	17551	NSC	98						0
			BS0601		5/24/2009	17552	WSC	47						0
			BS0601		5/24/2009	17553	CSU	88						0
			BS0601		5/24/2009	17554	CSU	86						0
			BS0601		5/24/2009	17555	WSC	83						0
			BS0601		5/24/2009	17556	CAS	39						0
			BS0601		5/24/2009	17557	CSU	72						0
			BS0601		5/24/2009	17558	CSU	83						0
			BS0601		5/24/2009	17559	LSU	52						0
			BS0601		5/24/2009	17560	LSU	107						0
			BS0601		5/24/2009	17561	LSU	93						0
			BS0601		5/24/2009	17562	LSU	91						0
			BS0601		5/24/2009	17563	LKC	62						0
			BS0601		5/24/2009	17564	LSU	108						0
			BS0601		5/24/2009	17565	TP	43						0
			BS0601		5/24/2009	17566	TP	35						0
			BS0601		5/24/2009	17567	TP	26						0
			BS0601		5/24/2009	17568	LSU	107						0
			BS0601		5/24/2009	17569	LNC	35						0
			BS0601		5/24/2009	17570	LNC	29						0
			BS0601		5/24/2009	17571	LNC	25						0
			BS0601		5/24/2009	17572	LSU	54						0
			BS0601		5/24/2009	17573	LNC	32						0
			BS0601		5/24/2009	17574	LNC	22						0
			BS0601		5/24/2009	17575	LNC	35						0
			BS0601		5/24/2009	17576	LSU	49						0

Appendix F Table F1. Biological characteristics data for sampled fish, Site C Peace River Fish Inventory 2009.

Section	Site	Date	FishID	Species	Fork Len (mm)	Wt. (g)	Sexual Mat.	Age Struct.	Age	Tag Type	Tag No.	Fin Clip	DELT	Capt. Code
BS0601		5/24/2009	17577	CAS	67									0
BS0601		5/24/2009	17578	WSC	77									0
BS0601		5/24/2009	17579	LNC	35									0
BS0601		5/24/2009	17580	LNC	22									0
BS0601		5/24/2009	17581	SU	21									0
BS0601		5/24/2009	17582	MW	22									0
BS0601		5/24/2009	17583	MW	21									0
BS0601		5/24/2009	17584	MW	20									0
BS0601		5/24/2009	17585	MW	21									0
BS0601		5/24/2009	17586	MW	24									0
BS0601		5/24/2009	17587	MW	20									0
BS0601		5/24/2009	17588	MW	20									0
BS0601		5/24/2009	17589	MW	21									0
BS0601		5/24/2009	17590	SU	16									0
BS0601		5/24/2009	17591	SU	17									0
BS0601		5/24/2009	17592	SU	17									0
BS0601		5/24/2009	17593	CAS	39									0
BS0601		5/24/2009	17594	LNC	33									0
BS0601		5/24/2009	17595	CAS	38									0
BS0601		5/24/2009	17596	CAS	29									0
BS0601		5/24/2009	17597	LKC	59									0
BS0601		5/24/2009	17598	CAS	36									0
BS0601		5/24/2009	17599	CAS	34									0
BS0601		5/24/2009	17600	CAS	29									0
BS0601		7/20/2009	20067	NP	510	1040								0
BS0601		7/20/2009	20068	STC	45									0
BS0601		7/20/2009	20069	TP	34									0
BS0601		7/20/2009	20070	STC	60									0
BS0601		7/20/2009	20071	TP	35									0
BS0601		7/20/2009	20072	RSC	70									0
BS0601		7/20/2009	20073	RSC	89									0
BS0601		7/20/2009	20074	RSC	65									0
BS0601		7/20/2009	20075	RSC	69									0
BS0601		7/20/2009	20076	RSC	70									0
BS0601		7/20/2009	20077	RSC	67									0
BS0601		7/20/2009	20078	RSC	50									0
BS0601		7/20/2009	20079	RSC	75									0
BS0601		7/20/2009	20080	RSC	71									0
BS0601		7/20/2009	20081	RSC	65									0
BS0601		7/20/2009	20082	TP	33									0
BS0601		7/20/2009	20083	TP	46									0
BS0601		7/20/2009	20084	RSC	21									0
BS0601		7/20/2009	20085	MW	35									0
BS0601		7/20/2009	20086	CSU	45									0
BS0601		7/20/2009	20087	TP	34									0
BS0601		7/20/2009	20088	TP	30									0
BS0601		7/20/2009	20089	TP	37									0
BS0601		7/20/2009	20090	TP	35									0
BS0601		7/20/2009	20091	TP	33									0
BS0601		7/20/2009	20092	LSU	30									0
BS0601		7/20/2009	20093	TP	37									0
BS0601		7/20/2009	20094	LNC	29									0
BS0601		7/20/2009	20095	LNC	30									0
BS0601		7/20/2009	20096	LNC	31									0
BS0601		7/20/2009	20097	LNC	30									0
BS0601		7/20/2009	20098	LNC	30									0
BS0601		7/20/2009	20099	LNC	30									0
BS0601		7/20/2009	20100	CSU	41									0
BS0601		7/20/2009	20101	LNC	30									0
BS0601		7/20/2009	20102	LNC	29									0
BS0601		7/20/2009	20103	LNC	30									0
BS0601		7/20/2009	20104	LNC	32									0
BS0601		7/20/2009	20105	CSU	46									0
BS0601		7/20/2009	20106	CSU	47									0
BS0601		7/20/2009	20107	LSU	35									0
BS0601		7/20/2009	20108	CSU	40									0
BS0601		7/20/2009	20109	CSU	38									0
BS0601		7/20/2009	20110	LSU	40									0
BS0601		7/20/2009	20111	LSU	42									0
BS0601		7/20/2009	20112	LSU	42									0
BS0601		7/20/2009	20113	LSU	25									0
BS0601		7/20/2009	20114	CSU	33									0
BS0601		7/20/2009	20115	CSU	33									0
BS0601		7/20/2009	20116	LSU	30									0
BS0601		7/20/2009	20117	CSU	36									0
BS0601		7/20/2009	20118	MW	30									0
BS0601		7/20/2009	20119	SU	17									0
BS0601		7/20/2009	20120	SU	20									0
BS0601		7/20/2009	20121	LSU	47									0
BS0601		7/20/2009	20122	CSU	38									0
BS0601		7/20/2009	20123	MW	27									0
BS0601		7/20/2009	20124	SU	20									0
BS0601		7/20/2009	20125	SU	21									0

Appendix F Table F1. Biological characteristics data for sampled fish, Site C Peace River Fish Inventory 2009.

Section	Site	Date	FishID	Species	Fork Len (mm)	Wt. (g)	Sexual Mat.	Age Struct.	Age	Tag Type	Tag No.	Fin Clip	DELT	Capt. Code
	BS0601	7/20/2009	20126	LSU	32									0
	BS0601	7/20/2009	20127	LSU	24									0
	BS0601	7/20/2009	20128	CCG										9
	BS0601	10/1/2009	20988	RSC	31									0
	BS0601	10/1/2009	20989	RSC	23									0
	BS0601	10/1/2009	20990	RSC	24									0
	BS0601	10/1/2009	20991	RSC	22									0
	BS0601	10/1/2009	20992	RSC	19									0
	BS0601	10/1/2009	20993	RSC	24									0
	BS0601	10/1/2009	20994	RSC	18									0
	BS0601	10/1/2009	20995	RSC	21									0
	BS0601	10/1/2009	20996	RSC	19									0
	BS0601	10/1/2009	20997	RSC	27									0
	BS0601	10/1/2009	20998	LSU	55									0
	BS0601	10/1/2009	20999	LSU	50									0
	BS0601	10/1/2009	21000	STC	40									0
	BS0602	5/24/2009	17601	LSU	165	62								0
	BS0602	5/24/2009	17602	MW	108									0
	BS0602	5/24/2009	17603	LSU	119									0
	BS0602	5/24/2009	17604	CCG	32									0
	BS0602	5/24/2009	17605	LSU	35									0
	BS0602	5/24/2009	17606	LNC	32									0
	BS0602	5/24/2009	17607	CSU	53									0
	BS0602	5/24/2009	17608	CSU	37									0
	BS0602	5/24/2009	17609	MW	19									0
	BS0602	5/24/2009	17610	MW	102									0
	BS0602	5/24/2009	17611	MW	117									0
	BS0602	5/24/2009	17612	CSU	110									0
	BS0602	5/24/2009	17613	FHC	108									0
	BS0602	5/24/2009	17614	MW	93									0
	BS0602	5/24/2009	17615	RSC	74									0
	BS0602	5/24/2009	17616	RSC	79									0
	BS0602	5/24/2009	17617	RSC	65									0
	BS0602	5/24/2009	17618	RSC	63									0
	BS0602	5/24/2009	17619	RSC	62									0
	BS0602	5/24/2009	17620	RSC	70									0
	BS0602	5/24/2009	17621	RSC	79									0
	BS0602	5/24/2009	17622	CSU	63									0
	BS0602	5/24/2009	17623	LSU	85									0
	BS0602	5/24/2009	17624	LSU	109									0
	BS0602	5/24/2009	17625	RSC	75									0
	BS0602	5/24/2009	17626	CSU	75									0
	BS0602	5/24/2009	17627	RSC	66									0
	BS0602	5/24/2009	17628	RSC	65									0
	BS0602	5/24/2009	17629	RSC	64									0
	BS0602	5/24/2009	17630	CAS	41									0
	BS0602	5/24/2009	17631	CSU	172	60								0
	BS0602	5/24/2009	17632	LSU	48									0
	BS0602	7/20/2009	20129	RSC	75									0
	BS0602	7/20/2009	20130	RSC	65									0
	BS0602	7/20/2009	20131	RSC	65									0
	BS0602	7/20/2009	20132	RSC	70									0
	BS0602	7/20/2009	20133	RSC	70									0
	BS0602	7/20/2009	20134	RSC	75									0
	BS0602	7/20/2009	20135	RSC	82									0
	BS0602	7/20/2009	20136	RSC	67									0
	BS0602	7/20/2009	20137	RSC	79									0
	BS0602	7/20/2009	20138	RSC	69									0
	BS0602	7/20/2009	20139	SU	20									0
	BS0602	7/20/2009	20140	SU	18									0
	BS0602	7/20/2009	20141	LNC	32									0
	BS0602	7/20/2009	20142	LNC	42									0
	BS0602	7/20/2009	20143	LNC	38									0
	BS0602	7/20/2009	20144	LNC	37									0
	BS0602	7/20/2009	20145	SU	20									0
	BS0602	7/20/2009	20146	CSU	42									0
	BS0602	7/20/2009	20147	LSU	99									0
	BS0602	7/20/2009	20148	LNC	33									0
	BS0602	7/20/2009	20149	LNC	31									0
	BS0602	7/20/2009	20150	MW	29									0
	BS0602	7/20/2009	20151	LNC	33									0
	BS0602	7/20/2009	20152	SU	19									0
	BS0602	7/20/2009	20153	TP	43									0
	BS0602	7/20/2009	20154	LNC	32									0
	BS0602	7/20/2009	20155	LNC	35									0
	BS0602	7/20/2009	20156	LSU	92									0
	BS0602	7/20/2009	20157	MW	41									0
	BS0602	7/20/2009	20158	MW	37									0
	BS0602	7/20/2009	20159	LNC	38									0
	BS0602	7/20/2009	20160	SU	22									0
	BS0602	7/20/2009	20161	LSU	46									0
	BS0602	7/20/2009	20162	CSU	47									0
	BS0602	7/20/2009	20163	CSU	41									0

Appendix F Table F1. Biological characteristics data for sampled fish, Site C Peace River Fish Inventory 2009.

Section	Site	Date	FishID	Species	Fork Len (mm)	Wt. (g)	Sexual Mat.	Age Struct.	Age	Tag Type	Tag No.	Fin Clip	DELT	Capt. Code
	BS0602	7/20/2009	20164	SU	21									0
	BS0602	7/20/2009	20165	LSU	64									0
	BS0602	7/20/2009	20166	CSU	51									0
	BS0602	7/20/2009	20167	CSU	41									0
	BS0602	7/20/2009	20168	SU	18									0
	BS0602	7/20/2009	20169	SU	19									0
	BS0602	7/20/2009	20170	SU	21									0
	BS0602	7/20/2009	20171	SU	21									0
	BS0602	7/20/2009	20172	LKC	40									0
	BS0602	7/20/2009	20173	CSU	53									0
	BS0602	7/20/2009	20174	SU	19									0
	BS0602	7/20/2009	20175	MW	30									0
	BS0602	10/1/2009	21001	RSC	29									0
	BS0602	10/1/2009	21002	RSC	24									0
	BS0602	10/1/2009	21003	RSC	18									0
	BS0602	10/1/2009	21004	RSC	25									0
	BS0602	10/1/2009	21005	RSC	19									0
	BS0602	10/1/2009	21006	LNC	21									0
	BS0603	5/24/2009	17633	YP	188	98								0
	BS0603	5/24/2009	17634	NP	188	40								0
	BS0603	5/24/2009	17635	YP	140									0
	BS0603	5/24/2009	17636	YP	129									0
	BS0603	5/24/2009	17637	NP	171	28								0
	BS0603	5/24/2009	17638	RSC	23									0
	BS0603	5/24/2009	17639	LNC	13									0
	BS0603	5/24/2009	17640	YP	126									0
	BS0603	5/24/2009	17641	RSC	23									0
	BS0603	5/24/2009	17642	YP	69		8							0
	BS0603	5/24/2009	17643	LNC	32									0
	BS0603	5/24/2009	17644	TP	30									0
	BS0603	7/20/2009	20176	NP	113									0
	BS0603	7/20/2009	20177	NP	97									0
	BS0603	7/20/2009	20178	LSU	68									0
	BS0603	7/20/2009	20179	STC	20									0
	BS0603	7/20/2009	20180	STC	18									0
	BS0603	7/20/2009	20181	SU	17									0
	BS0603	7/20/2009	20182	STC	20									0
	BS0603	7/20/2009	20183	STC	25									0
	BS0603	7/20/2009	20184	TP	29									0
	BS0603	7/20/2009	20185	LNC	42									0
	BS0603	7/20/2009	20186	TP	27									0
	BS0603	7/20/2009	20187	TP	25									0
	BS0603	7/20/2009	20188	SU	24									0
	BS0603	7/20/2009	20189	SU	18									0
	BS0603	7/20/2009	20190	SU	19									0
	BS0603	7/20/2009	20191	SU	19									0
	BS0603	7/20/2009	20192	STC	19									0
	BS0603	7/20/2009	20193	RSC	35									0
	BS0604	5/24/2009	17645	LSU	43									0
	BS0604	5/24/2009	17646	CSU	39									0
	BS0604	5/24/2009	17647	MW	32									0
	BS0604	5/24/2009	17648	CSU	32									0
	BS0604	5/24/2009	17649	CSU	30									0
	BS0604	5/24/2009	17650	LKC	27									0
	BS0604	5/24/2009	17651	CSU	38									0
	BS0604	5/24/2009	17652	CSU	35									0
	BS0604	5/24/2009	17653	CSU	32									0
	BS0604	5/24/2009	17654	CSU	32									0
	BS0604	5/24/2009	17655	CSU	38									0
	BS0604	5/24/2009	17656	CSU	38									0
	BS0604	5/24/2009	17657	LSU	35									0
	BS0604	5/24/2009	17658	LSU	36									0
	BS0604	5/24/2009	17659	LSU	37									0
	BS0604	5/24/2009	17660	MW	25									0
	BS0604	5/24/2009	17661	MW	23									0
	BS0604	5/24/2009	17662	MW	25									0
	BS0604	5/24/2009	17663	MW	28									0
	BS0604	5/24/2009	17664	MW	29									0
	BS0604	5/24/2009	17665	MW	27									0
	BS0604	5/24/2009	17666	MW	25									0
	BS0604	5/24/2009	17667	STC	31									0
	BS0604	5/24/2009	17668	SU	22									0
	BS0604	5/24/2009	17669	MW	28									0
	BS0604	5/24/2009	17670	CSU	33									0
	BS0604	5/24/2009	17671	LSU	47									0
	BS0604	5/24/2009	17672	LSU	43									0
	BS0604	5/24/2009	17673	LSU	33									0
	BS0604	5/24/2009	17674	LKC	25									0
	BS0604	5/24/2009	17675	LKC	23									0
	BS0604	5/24/2009	17676	LKC	23									0
	BS0604	5/24/2009	17677	LKC	31									0
	BS0604	5/24/2009	17678	LKC	26									0
	BS0604	5/24/2009	17679	LKC	25									0

Appendix F Table F1. Biological characteristics data for sampled fish, Site C Peace River Fish Inventory 2009.

Section	Site	Date	FishID	Species	Fork Len (mm)	Wt. (g)	Sexual Mat.	Age Struct.	Age	Tag Type	Tag No.	Fin Clip	DELT	Capt. Code
	BS0604	5/24/2009	17680	LSU	35									0
	BS0604	5/24/2009	17681	LKC	29									0
	BS0604	5/24/2009	17682	LKC	38									0
	BS0604	5/24/2009	17683	LKC	26									0
	BS0604	5/24/2009	17684	LKC	22									0
	BS0604	5/24/2009	17685	LSU	46									0
	BS0604	5/24/2009	17686	LSU	32									0
	BS0604	5/24/2009	17687	LSU	35									0
	BS0604	5/24/2009	17688	MW	26									0
	BS0604	5/24/2009	17689	CAS	41									0
	BS0604	7/20/2009	20194	FDC	52									0
	BS0604	7/20/2009	20195	STC	50									0
	BS0604	7/20/2009	20196	SU	19									0
	BS0604	7/20/2009	20197	RSC	36									0
	BS0604	7/20/2009	20198	SU	19									0
	BS0604	7/20/2009	20199	STC	41									0
	BS0604	7/20/2009	20200	SU	17									0
	BS0604	7/20/2009	20201	STC	36									0
	BS0604	7/20/2009	20202	STC	41									0
	BS0604	7/20/2009	20203	STC	40									0
	BS0604	7/20/2009	20204	SU	17									0
	BS0604	7/20/2009	20205	STC	57									0
	BS0604	7/20/2009	20206	RSC	34									0
	BS0604	7/20/2009	20207	SU	24									0
	BS0604	7/20/2009	20208	SU	17									0
	BS0604	7/20/2009	20209	SU	18									0
	BS0604	7/20/2009	20210	SU	17									0
	BS0604	7/20/2009	20211	SU	18									0
	BS0604	7/20/2009	20212	SU	22									0
	BS0604	7/20/2009	20213	MW	42									0
	BS0604	7/20/2009	20214	NSC	42									0
	BS0604	7/20/2009	20215	RSC	32									0
	BS0604	7/20/2009	20216	RSC	37									0
	BS0604	7/20/2009	20217	RSC	32									0
	BS0604	7/20/2009	20218	RSC	37									0
	BS0604	7/20/2009	20219	NSC	55									0
	BS0604	7/20/2009	20220	NSC	40									0
	BS0604	7/20/2009	20221	RSC	32									0
	BS0604	7/20/2009	20222	RSC	32									0
	BS0604	7/20/2009	20223	RSC	36									0
	BS0604	7/20/2009	20224	CSU	14									0
	BS0604	7/20/2009	20225	RSC	45									0
	BS0604	7/20/2009	20226	RSC	42									0
	BS0604	7/20/2009	20227	NSC	47									0
	BS0604	7/20/2009	20228	CSU	49									0
	BS0604	7/20/2009	20229	STC	42									0
	BS0604	7/20/2009	20230	NSC	46									0
	BS0604	7/20/2009	20231	CSU	47									0
	BS0604	7/20/2009	20232	NSC	38									0
	BS0604	7/20/2009	20233	NSC	45									0
	BS0604	7/20/2009	20234	CSU	54									0
	BS0604	7/20/2009	20235	NSC	50									0
	BS0604	7/20/2009	20236	NSC	50									0
	BS0604	7/20/2009	20237	NSC	40									0
	BS0604	7/20/2009	20238	CSU	43									0
	BS0604	7/20/2009	20239	STC	40									0
	BS0604	7/20/2009	20240	CSU	45									0
	BS0604	7/20/2009	20241	CSU	48									0
	BS0604	7/20/2009	20242	LSU	40									0
	BS0604	7/20/2009	20243	LSU	44									0
	BS0604	7/20/2009	20244	CSU	48									0
	BS0604	7/20/2009	20245	LSU	40									0
	BS0604	7/20/2009	20246	CSU	42									0
	BS0604	7/20/2009	20247	MW	52									0
	BS0604	7/20/2009	20248	MW	47									0
	BS0604	7/20/2009	20249	MW	45									0
	BS0604	7/20/2009	20250	MW	37									0
	BS0604	10/1/2009	21007	NP	195			SCALES	1					0
	BS0604	10/1/2009	21008	MW	89									0
	BS0604	10/1/2009	21009	YP	73									0
	BS0604	10/1/2009	21010	SU	22									0
	BS0604	10/1/2009	21011	RSC	22									0
	BS0604	10/1/2009	21012	RSC	22									0
	BS0604	10/1/2009	21013	RSC	26									0
	BS0604	10/1/2009	21014	RSC	23									0
	BS0604	10/1/2009	21015	RSC	19									0
	BS0604	10/1/2009	21016	RSC	24									0
	BS0604	10/1/2009	21017	RSC	21									0
	BS0604	10/1/2009	21018	RSC	24									0
	BS0604	10/1/2009	21019	RSC	24									0
	BS0604	10/1/2009	21020	RSC	23									0
	BS0604	10/1/2009	21021	LNC	22									0
	BS0604	10/1/2009	21022	STC	36									0

Appendix F Table F1. Biological characteristics data for sampled fish, Site C Peace River Fish Inventory 2009.

Section	Site	Date	FishID	Species	Fork Len (mm)	Wt. (g)	Sexual Mat.	Age Struct.	Age	Tag Type	Tag No.	Fin Clip	DELT	Capt. Code
	BS0604	10/1/2009	21023	LSU	37									0
	BS0604	10/1/2009	21024	LSU	40									0
	BS0604	10/1/2009	21025	LSU	42									0
	BS0604	10/1/2009	21026	LSU	38									0
	BS0604	10/1/2009	21027	LNC	41									0
	BS0604	10/1/2009	21028	LSU	45									0
	BS0604	10/1/2009	21029	LSU	37									0
	BS0604	10/1/2009	21030	LSU	32									0
	BS0604	10/1/2009	21031	LSU	37									0
	BS0604	10/1/2009	21032	LSU	41									0
	BS0604	10/1/2009	21033	CSU	44									0
	BS0604	10/1/2009	21034	STC	26									0
	BS0604	10/1/2009	21035	CSU	31									0
	BS0604	10/1/2009	21036	CSU	32									0
	BS0604	10/1/2009	21037	CSU	36									0
	BS0604	10/1/2009	21038	STC	31									0
	BS0604	10/1/2009	21039	CSU	35									0
	BS0604	10/1/2009	21040	CSU	34									0
	BS0604	10/1/2009	21041	CSU	35									0
	BS0604	10/1/2009	21042	CSU	34									0
	BS0604	10/1/2009	21043	CSU	35									0
	BS0604	10/1/2009	21044	CSU	31									0
	BS0604	10/1/2009	21045	LNC	20									0
	BS0604	10/1/2009	21046	STC	27									0
	BS0604	10/1/2009	21047	WSC	85									0
	BS0604	10/1/2009	21048	WSC	45									0
	BS0604	10/1/2009	21049	NSC	55									0
	BS0605	5/26/2009	17782	KO	65									0
	BS0605	5/26/2009	17783	STC	72									0
	BS0605	5/26/2009	17784	LSU	45									0
	BS0605	5/26/2009	17785	MW	34									0
	BS0605	5/26/2009	17786	MW	30									0
	BS0605	5/26/2009	17787	MW	30									0
	BS0605	5/26/2009	17788	MW	29									0
	BS0605	5/26/2009	17789	CSU	48									0
	BS0605	5/26/2009	17790	LSU	40									0
	BS0605	5/26/2009	17791	MW	25									0
	BS0605	5/26/2009	17792	LSU	45									0
	BS0605	5/26/2009	17793	MW	25									0
	BS0605	5/26/2009	17794	LSU	40									0
	BS0605	5/26/2009	17795	MW	26									0
	BS0605	5/26/2009	17796	LSU	50									0
	BS0605	5/26/2009	17797	RSC	57									0
	BS0605	5/26/2009	17798	RSC	65									0
	BS0605	5/26/2009	17799	LSU	55									0
	BS0605	5/26/2009	17800	MW	25									0
	BS0605	5/26/2009	17801	MW	26									0
	BS0605	5/26/2009	17802	MW	25									0
	BS0605	5/26/2009	17803	LSU	38									0
	BS0605	5/26/2009	17804	RSC	65									0
	BS0605	5/26/2009	17805	LSU	46									0
	BS0605	5/26/2009	17806	RSC	60									0
	BS0605	5/26/2009	17807	LKC	85									0
	BS0605	5/26/2009	17808	LSU	65									0
	BS0605	5/26/2009	17809	CSU	66									0
	BS0605	5/26/2009	17810	CSU	48									0
	BS0605	5/26/2009	17811	STC	38									0
	BS0605	5/26/2009	17812	RSC	60									0
	BS0605	5/26/2009	17813	CSU	40									0
	BS0605	5/26/2009	17814	RSC	68									0
	BS0605	5/26/2009	17815	CSU	58									0
	BS0605	5/26/2009	17816	CSU	35									0
	BS0605	5/26/2009	17817	CSU	38									0
	BS0605	5/26/2009	17818	CSU	117									0
	BS0605	5/26/2009	17819	RSC	78									0
	BS0605	5/26/2009	17820	STC	65									0
	BS0605	5/26/2009	17821	TP	59									0
	BS0605	5/26/2009	17822	RSC	85									0
	BS0605	5/26/2009	17823	LSU	110									0
	BS0605	5/26/2009	17824	CSU	41									0
	BS0605	5/26/2009	17825	STC	42									0
	BS0605	5/26/2009	17826	STC	36									0
	BS0605	5/26/2009	17827	TP	59									0
	BS0605	5/26/2009	17828	CSU	87									0
	BS0605	5/26/2009	17829	CSU	45									0
	BS0605	5/26/2009	17830	RSC	70									0
	BS0605	5/26/2009	17831	RSC	72									0
	BS0605	7/23/2009	19280	RSC	39									0
	BS0605	7/23/2009	19281	RSC	40									0
	BS0605	7/23/2009	19282	RSC	44									0
	BS0605	7/23/2009	19283	RSC	42									0
	BS0605	7/23/2009	19284	RSC	38									0
	BS0605	7/23/2009	19285	RSC	50									0

Appendix F Table F1. Biological characteristics data for sampled fish, Site C Peace River Fish Inventory 2009.

Section	Site	Date	FishID	Species	Fork Len (mm)	Wt. (g)	Sexual Mat.	Age Struct.	Age	Tag Type	Tag No.	Fin Clip	DELT	Capt. Code
	BS0605	7/23/2009	19286	RSC	40									0
	BS0605	7/23/2009	19287	RSC	41									0
	BS0605	7/23/2009	19288	RSC	35									0
	BS0605	7/23/2009	19289	RSC	42									0
	BS0605	7/23/2009	19290	LNC	39									0
	BS0605	7/23/2009	19291	LNC	42									0
	BS0605	7/23/2009	19292	LNC	39									0
	BS0605	7/23/2009	19293	LNC	37									0
	BS0605	7/23/2009	19294	LNC	36									0
	BS0605	7/23/2009	19295	FDC	40									0
	BS0605	7/23/2009	19296	STC	43									0
	BS0605	7/23/2009	19297	LNC	39									0
	BS0605	7/23/2009	19298	LNC	35									0
	BS0605	7/23/2009	19299	LNC	38									0
	BS0605	7/23/2009	19300	CSU	53									0
	BS0605	7/23/2009	19301	CSU	58									0
	BS0605	7/23/2009	19302	CSU	55									0
	BS0605	7/23/2009	19303	CSU	47									0
	BS0605	7/23/2009	19304	CSU	52									0
	BS0605	7/23/2009	19305	CSU	47									0
	BS0605	7/23/2009	19306	CSU	52									0
	BS0605	7/23/2009	19307	LNC	37									0
	BS0605	7/23/2009	19308	LNC	37									0
	BS0605	7/23/2009	19309	LNC	41									0
	BS0605	7/23/2009	19310	NSC	37									0
	BS0605	7/23/2009	19311	NSC	39									0
	BS0605	7/23/2009	19312	NSC	40									0
	BS0605	7/23/2009	19313	NSC	45									0
	BS0605	7/23/2009	19314	NSC	48									0
	BS0605	7/23/2009	19315	CSU	56									0
	BS0605	7/23/2009	19316	CSU	48									0
	BS0605	7/23/2009	19317	CSU	49									0
	BS0605	7/23/2009	19318	LSU	60									0
	BS0605	7/23/2009	19319	LSU	57									0
	BS0605	7/23/2009	19320	LSU	66									0
	BS0605	7/23/2009	19321	LSU	47									0
	BS0605	7/23/2009	19322	LSU	49									0
	BS0605	7/23/2009	19323	LSU	60									0
	BS0605	7/23/2009	19324	LSU	55									0
	BS0605	7/23/2009	19325	LSU	54									0
	BS0605	7/23/2009	19326	LSU	50									0
	BS0605	7/23/2009	19327	LSU	46									0
	BS0605	7/23/2009	19328	LKC	50									0
	BS0605	7/23/2009	19329	LKC	48									0
	BS0605	7/23/2009	19330	STC	40									0
	BS0605	7/23/2009	19331	FDC	36									0
	BS0605	7/23/2009	19332	NSC	45									0
	BS0605	7/23/2009	19333	NSC	42									0
	BS0605	7/23/2009	19334	NSC	50									0
	BS0605	7/23/2009	19335	FDC	34									0
	BS0605	7/23/2009	19336	NSC	35									0
	BS0605	7/23/2009	19337	NSC	35									0
	BS0605	7/23/2009	19338	NSC	47									0
	BS0605	7/23/2009	19339	LKC	49									0
	BS0605	7/23/2009	19340	FDC	39									0
	BS0605	7/23/2009	19341	FDC	38									0
	BS0605	7/23/2009	19342	FDC	34									0
	BS0605	10/2/2009	21129	LSU	41									0
	BS0605	10/2/2009	21130	WSC	40									0
	BS0605	10/2/2009	21131	RSC	21									0
	BS0605	10/2/2009	21132	RSC	22									0
	BS0605	10/2/2009	21133	RSC	21									0
	BS0605	10/2/2009	21134	LSU	32									0
	BS0605	10/2/2009	21135	LSU	38									0
	BS0605	10/2/2009	21136	WSC	37									0
	BS0605	10/2/2009	21137	RSC	26									0
	BS0605	10/2/2009	21138	RSC	25									0
	BS0605	10/2/2009	21139	LSU	39									0
	BS0605	10/2/2009	21140	RSC	28									0
	BS0605	10/2/2009	21141	LSU	37									0
	BS0605	10/2/2009	21142	RSC	24									0
	BS0605	10/2/2009	21143	RSC	25									0
	BS0605	10/2/2009	21144	RSC	21									0
	BS0605	10/2/2009	21145	RSC	22									0
	BS0605	10/2/2009	21146	LSU	25									0
	BS0605	10/2/2009	21147	LSU	37									0
	BS0605	10/2/2009	21148	LSU	43									0
	BS0605	10/2/2009	21149	LSU	42									0
	BS0605	10/2/2009	21150	LSU	48									0
	BS0605	10/2/2009	21151	STC	28									0
	BS0605	10/2/2009	21152	WSC	39									0
	BS0605	10/2/2009	21153	WSC	50									0
	BS0605	10/2/2009	21154	WSC	39									0

Appendix F Table F1. Biological characteristics data for sampled fish, Site C Peace River Fish Inventory 2009.

Section	Site	Date	FishID	Species	Fork Len (mm)	Wt. (g)	Sexual Mat.	Age Struct.	Age	Tag Type	Tag No.	Fin Clip	DELT	Capt. Code
	BS0605	10/2/2009	21155	STC	38									0
	BS0605	10/2/2009	21156	LKC	32									0
	BS0605	10/2/2009	21157	STC	29									0
	BS0605	10/2/2009	21158	WSC	44									0
	BS0605	10/2/2009	21159	WSC	37									0
	BS0605	10/2/2009	21160	WSC	39									0
	BS0605	10/2/2009	21161	STC	27									0
	BS0605	10/2/2009	21162	CSU	35									0
	BS0605	10/2/2009	21163	STC	37									0
	BS0605	10/2/2009	21164	WSC	37									0
	BS0605	10/2/2009	21165	LNC	22									0
	BS0606	5/25/2009	18504	YP	153	46								0
	BS0606	5/25/2009	18505	NP	166	34								0
	BS0606	5/25/2009	18506	RSC	31									0
	BS0606	5/25/2009	18507	RSC	43									0
	BS0606	5/25/2009	18508	RSC	28									0
	BS0606	5/25/2009	18509	RSC	30									0
	BS0606	5/25/2009	18510	RSC	27									0
	BS0606	5/25/2009	18511	RSC	23									0
	BS0606	5/25/2009	18512	RSC	25									0
	BS0606	5/25/2009	18513	RSC	21									0
	BS0606	5/25/2009	18514	RSC	32									0
	BS0606	5/25/2009	18515	RSC	21									0
	BS0606	5/25/2009	18516	CSU	42									0
	BS0606	5/25/2009	18517	CSU	44									0
	BS0606	5/25/2009	18518	CSU	40									0
	BS0606	5/25/2009	18519	CSU	38									0
	BS0606	5/25/2009	18520	CSU	34									0
	BS0606	5/25/2009	18521	CSU	36									0
	BS0606	5/25/2009	18522	CSU	30									0
	BS0606	5/25/2009	18523	CSU	32									0
	BS0606	5/25/2009	18524	CSU	30									0
	BS0606	5/25/2009	18525	CSU	38									0
	BS0606	5/25/2009	18526	STC	42									0
	BS0606	5/25/2009	18527	LSU	35									0
	BS0606	5/25/2009	18528	LSU	31									0
	BS0606	5/25/2009	18529	LSU	29									0
	BS0606	5/25/2009	18530	LSU	41									0
	BS0606	5/25/2009	18531	LSU	56									0
	BS0606	5/25/2009	18532	LSU	25									0
	BS0606	5/25/2009	18533	LSU	40									0
	BS0606	5/25/2009	18534	MW	112									0
	BS0606	5/25/2009	18535	MW	121									0
	BS0606	5/25/2009	18536	LKC	41									0
	BS0606	5/25/2009	18537	TP	32									0
	BS0606	5/25/2009	18538	LSU	29									0
	BS0606	5/25/2009	18539	YP	77									0
	BS0606	5/25/2009	18540	STC	67									0
	BS0606	5/25/2009	18541	STC	68									0
	BS0606	5/25/2009	18542	STC	78									0
	BS0606	5/25/2009	18543	STC	48									0
	BS0606	5/25/2009	18544	STC	60									0
	BS0606	5/25/2009	18545	STC	66									0
	BS0606	5/25/2009	18546	STC	49									0
	BS0606	5/25/2009	18547	STC	38									0
	BS0606	5/25/2009	18548	STC	40									0
	BS0606	5/25/2009	18549	LSU	45									0
	BS0606	5/25/2009	18550	LSU	40									0
	BS0606	5/25/2009	18551	LKC	28									0
	BS0606	5/25/2009	18552	MW	109									0
	BS0606	5/25/2009	18553	LNC	28									0
	BS0606	5/25/2009	18554	TP	40									0
	BS0606	5/25/2009	18555	LKC	29									0
	BS0606	5/25/2009	18556	TP	38									0
	BS0606	5/25/2009	18557	KO	69									0
	BS0606	5/25/2009	18558	LKC	19									0
	BS0606	5/25/2009	18559	LKC	30									0
	BS0606	5/25/2009	18560	YP	54									0
	BS0606	7/20/2009	20251	NP	402	444								0
	BS0606	7/20/2009	20252	NP	236	98								0
	BS0606	7/20/2009	20253	NP	522	1056								0
	BS0606	7/20/2009	20254	NP	240	100								0
	BS0606	7/20/2009	20255	RSC	31									0
	BS0606	7/20/2009	20256	RSC	85									0
	BS0606	7/20/2009	20257	RSC	79									0
	BS0606	7/20/2009	20258	RSC	80									0
	BS0606	7/20/2009	20259	RSC	81									0
	BS0606	7/20/2009	20260	RSC	78									0
	BS0606	7/20/2009	20261	RSC	71									0
	BS0606	7/20/2009	20262	RSC	89									0
	BS0606	7/20/2009	20263	RSC	84									0
	BS0606	7/20/2009	20264	RSC	84									0
	BS0606	7/20/2009	20265	NP	64									0

Appendix F Table F1. Biological characteristics data for sampled fish, Site C Peace River Fish Inventory 2009.

Section	Site	Date	FishID	Species	Fork Len (mm)	Wt. (g)	Sexual Mat.	Age Struct.	Age	Tag Type	Tag No.	Fin Clip	DELT	Capt. Code
BS0606		7/20/2009	20266	LNC	32									0
BS0606		7/20/2009	20267	STC	27									0
BS0606		7/20/2009	20268	TP	35									0
BS0606		7/20/2009	20269	LSU	75									0
BS0606		7/20/2009	20270	LSU	78									0
BS0606		7/20/2009	20271	NP	85									0
BS0606		7/20/2009	20272	TP	27									0
BS0606		7/20/2009	20273	LSU	48									0
BS0606		7/20/2009	20274	TP	40									0
BS0606		7/20/2009	20275	NP	71									0
BS0606		7/20/2009	20276	LSU	84									0
BS0606		7/20/2009	20277	SU	25									0
BS0606		7/20/2009	20278	SU	21									0
BS0606		7/20/2009	20279	SU	20									0
BS0606		7/20/2009	20280	SU	18									0
BS0606		7/20/2009	20281	SU	16									0
BS0606		7/20/2009	20282	SU	18									0
BS0606		7/20/2009	20283	SU	16									0
BS0606		7/20/2009	20284	SU	15									0
BS0606		7/20/2009	20285	SU	19									0
BS0606		7/20/2009	20286	SU	24									0
BS0606		10/1/2009	21050	RSC	20									0
BS0606		10/1/2009	21051	RSC	19									0
BS0606		10/1/2009	21052	RSC	19									0
BS0606		10/1/2009	21053	RSC	19									0
BS0606		10/1/2009	21054	RSC	20									0
BS0606		10/1/2009	21055	RSC	23									0
BS0606		10/1/2009	21056	RSC	18									0
BS0606		10/1/2009	21057	RSC	27									0
BS0606		10/1/2009	21058	RSC	23									0
BS0606		10/1/2009	21059	RSC	21									0
BS0606		10/1/2009	21060	LSU	32									0
BS0606		10/1/2009	21061	LSU	34									0
BS0606		10/1/2009	21062	STC	20									0
BS0606		10/1/2009	21063	STC	20									0
BS0606		10/1/2009	21064	LNC	22									0
BS0606		10/1/2009	21065	STC	19									0
BS0606		10/1/2009	21066	LNC	29									0
BS0606		10/1/2009	21067	LNC	21									0
BS0606		10/1/2009	21068	LSU	26									0
BS0606		10/1/2009	21069	LSU	29									0
BS0606		10/1/2009	21070	LNC	19									0
BS0606		10/1/2009	21071	LNC	18									0
BS0606		10/1/2009	21072	LSU	35									0
BS0606		10/1/2009	21073	LSU	31									0
BS0606		10/1/2009	21074	STC	18									0
BS0606		10/1/2009	21075	STC	19									0
BS0606		10/1/2009	21076	LNC	22									0
BS0606		10/1/2009	21077	LNC	27									0
BS0606		10/1/2009	21078	LNC	21									0
BS0606		10/1/2009	21079	LNC	22									0
BS0606		10/1/2009	21080	LNC	22									0
BS0606		10/1/2009	21081	LSU	41									0
BS0606		10/1/2009	21082	TP	33									0
BS0606		10/1/2009	21083	TP	27									0
BS0606		10/1/2009	21084	STC	32									0
BS0606		10/1/2009	21085	CAS	30									0
BS0606		10/1/2009	21086	CAS	29									0
BS0607		5/25/2009	17322	RSC	51									0
BS0607		5/25/2009	17323	MW	32									0
BS0607		5/25/2009	17324	MW	27									0
BS0607		5/25/2009	17325	MW	26									0
BS0607		5/25/2009	17326	LKC	28									0
BS0607		5/25/2009	17327	MW	26									0
BS0607		5/25/2009	17328	CAS	37									0
BS0607		5/25/2009	17329	MW	28									0
BS0607		5/25/2009	17330	LSU	34									0
BS0607		5/25/2009	17331	MW	27									0
BS0607		5/25/2009	17332	RSC	22									0
BS0607		5/25/2009	17333	MW	31									0
BS0607		5/25/2009	17334	LSU	34									0
BS0607		5/25/2009	17335	LSU	31									0
BS0607		5/25/2009	17336	LNC	32									0
BS0607		5/25/2009	17337	CAS	39									0
BS0607		5/25/2009	17338	LSU	59									0
BS0607		5/25/2009	17339	LSU	33									0
BS0607		5/25/2009	17340	CAS	45									0
BS0607		5/25/2009	17341	LNC	27									0
BS0607		7/20/2009	20589	MW	50									0
BS0607		7/20/2009	20590	MW	42									0
BS0607		7/20/2009	20591	MW	37									0
BS0607		7/20/2009	20592	CSU	46									0
BS0607		7/20/2009	20593	MW	45									0

Appendix F Table F1. Biological characteristics data for sampled fish, Site C Peace River Fish Inventory 2009.

Section	Site	Date	FishID	Species	Fork Len (mm)	Wt. (g)	Sexual Mat.	Age Struct.	Age	Tag Type	Tag No.	Fin Clip	DELT	Capt. Code
	BS0607	7/20/2009	20594	MW	52									0
	BS0607	7/20/2009	20595	MW	30									0
	BS0607	7/20/2009	20596	MW	46									0
	BS0607	7/20/2009	20597	MW	41									0
	BS0607	7/20/2009	20598	MW	37									0
	BS0607	7/20/2009	20599	MW	39									0
	BS0607	7/20/2009	20600	SU	27									0
	BS0607	7/20/2009	20601	SU	20									0
	BS0607	7/20/2009	20602	SU	26									0
	BS0607	7/20/2009	20603	SU	23									0
	BS0607	7/20/2009	20604	SU	24									0
	BS0607	7/20/2009	20605	CC										0
	BS0607	10/2/2009	21087	LSU	46									0
	BS0607	10/2/2009	21088	LSU	40									0
	BS0607	10/2/2009	21089	LSU	37									0
	BS0607	10/2/2009	21090	RSC	19									0
	BS0607	10/2/2009	21091	STC	21									0
	BS0608	5/25/2009	17342	TP	31									0
	BS0608	5/25/2009	17343	TP	32									0
	BS0608	5/25/2009	17344	TP	34									0
	BS0608	5/25/2009	17345	TP	23									0
	BS0608	5/25/2009	17346	STC	28									0
	BS0608	5/25/2009	17347	STC	30									0
	BS0608	5/25/2009	17348	TP	27									0
	BS0608	5/25/2009	17349	TP	32									0
	BS0608	5/25/2009	17350	TP	28									0
	BS0608	5/25/2009	17351	TP	30									0
	BS0608	5/25/2009	17352	TP	29									0
	BS0608	5/25/2009	17353	TP	25									0
	BS0608	5/25/2009	17354	RSC	69									0
	BS0608	5/25/2009	17355	CSU	35									0
	BS0608	5/25/2009	17356	CCG	41									0
	BS0608	5/25/2009	17357	LSU	44									0
	BS0608	5/25/2009	17358	CSU	43									0
	BS0608	5/25/2009	17359	LKC	24									0
	BS0608	5/25/2009	17360	STC	69									0
	BS0608	5/25/2009	17361	CAS	39									0
	BS0608	5/25/2009	17362	LSU	39									0
	BS0608	5/25/2009	17363	MW	23									0
	BS0608	7/23/2009	19175	NP	409	485								0
	BS0608	7/23/2009	19176	NP	230	80								0
	BS0608	7/23/2009	19177	NP	100									0
	BS0608	7/23/2009	19178	NP	79									0
	BS0608	7/23/2009	19179	NP	215	76								0
	BS0608	7/23/2009	19180	STC	17									0
	BS0608	7/23/2009	19181	TP	38									0
	BS0608	7/23/2009	19182	STC	24									0
	BS0608	7/23/2009	19183	STC	22									0
	BS0608	7/23/2009	19184	STC	19									0
	BS0608	7/23/2009	19185	STC	25									0
	BS0608	7/23/2009	19186	STC	25									0
	BS0608	7/23/2009	19187	STC	23									0
	BS0608	7/23/2009	19188	RSC	40									0
	BS0608	7/23/2009	19189	RSC	38									0
	BS0608	7/23/2009	19190	RSC	42									0
	BS0608	7/23/2009	19191	RSC	39									0
	BS0608	7/23/2009	19192	RSC	39									0
	BS0608	7/23/2009	19193	RSC	39									0
	BS0608	7/23/2009	19194	RSC	36									0
	BS0608	7/23/2009	19195	RSC	35									0
	BS0608	7/23/2009	19196	RSC	38									0
	BS0608	7/23/2009	19197	RSC	35									0
	BS0608	7/23/2009	19198	YP	74									0
	BS0608	7/23/2009	19199	CC	14									0
	BS0608	7/23/2009	19200	STC	23									0
	BS0608	7/23/2009	19201	STC	25									0
	BS0608	7/23/2009	19202	STC	21									0
	BS0608	7/23/2009	19203	SU	21									0
	BS0608	7/23/2009	19204	SU	17									0
	BS0608	7/23/2009	19205	SU	18									0
	BS0608	7/23/2009	19206	SU	24									0
	BS0608	7/23/2009	19207	SU	20									0
	BS0608	7/23/2009	19208	SU	20									0
	BS0608	7/23/2009	19209	SU	28									0
	BS0608	7/23/2009	19210	SU	23									0
	BS0608	7/23/2009	19211	SU	27									0
	BS0608	7/23/2009	19212	SU	25									0
	BS0608	7/23/2009	19213	CC	11									0
	BS0608	10/2/2009	21092	STC	20									0
	BS0608	10/2/2009	21093	STC	24									0
	BS0608	10/2/2009	21094	STC	25									0
	BS0608	10/2/2009	21095	STC	22									0
	BS0608	10/2/2009	21096	STC	26									0

Appendix F Table F1. Biological characteristics data for sampled fish, Site C Peace River Fish Inventory 2009.

Section	Site	Date	FishID	Species	Fork Len (mm)	Wt. (g)	Sexual Mat.	Age Struct.	Age	Tag Type	Tag No.	Fin Clip	DELT	Capt. Code
	BS0608	10/2/2009	21097	STC	20									0
	BS0608	10/2/2009	21098	STC	19									0
	BS0608	10/2/2009	21099	STC	24									0
	BS0608	10/2/2009	21100	STC	25									0
	BS0608	10/2/2009	21101	STC	24									0
	BS0608	10/2/2009	21102	RSC	22									0
	BS0608	10/2/2009	21103	RSC	22									0
	BS0608	10/2/2009	21104	RSC	19									0
	BS0608	10/2/2009	21105	RSC	24									0
	BS0608	10/2/2009	21106	RSC	18									0
	BS0608	10/2/2009	21107	RSC	18									0
	BS0608	10/2/2009	21108	RSC	26									0
	BS0608	10/2/2009	21109	RSC	21									0
	BS0608	10/2/2009	21110	RSC	20									0
	BS0608	10/2/2009	21111	RSC	24									0
	BS0608	10/2/2009	21112	LSU	41									0
	BS0608	10/2/2009	21113	LSU	51									0
	BS0608	10/2/2009	21114	LNC	19									0
	BS0608	10/2/2009	21115	LSU	40									0
	BS0609	5/25/2009	17364	NP	166	22								0
	BS0609	5/25/2009	17365	NP	138									0
	BS0609	5/25/2009	17366	RSC	25									0
	BS0609	5/25/2009	17367	RSC	23									0
	BS0609	5/25/2009	17368	RSC	22									0
	BS0609	5/25/2009	17369	NP	149									0
	BS0609	5/25/2009	17370	RSC	22									0
	BS0609	5/25/2009	17371	RSC	22									0
	BS0609	5/25/2009	17372	RSC	21									0
	BS0609	5/25/2009	17373	RSC	20									0
	BS0609	5/25/2009	17374	RSC	35									0
	BS0609	5/25/2009	17375	RSC	24									0
	BS0609	5/25/2009	17376	RSC	26									0
	BS0609	5/25/2009	17377	STC	31									0
	BS0609	5/25/2009	17378	TP	30									0
	BS0609	5/25/2009	17379	TP	31									0
	BS0609	5/25/2009	17380	TP	28									0
	BS0609	5/25/2009	17381	LKC	29									0
	BS0609	5/25/2009	17382	LSU	33									0
	BS0609	5/25/2009	17383	TP	29									0
	BS0609	5/25/2009	17384	TP	28									0
	BS0609	5/25/2009	17385	TP	28									0
	BS0609	5/25/2009	17386	TP	27									0
	BS0609	5/25/2009	17387	TP	25									0
	BS0609	5/25/2009	17388	TP	33									0
	BS0609	5/25/2009	17389	TP	26									0
	BS0609	5/25/2009	17390	LNC	24									0
	BS0609	5/25/2009	17391	LNC	31									0
	BS0609	7/23/2009	19214	NP	83									0
	BS0609	7/23/2009	19215	NP	84									0
	BS0609	7/23/2009	19216	SU	22									0
	BS0609	7/23/2009	19217	SU	19									0
	BS0609	7/23/2009	19218	SU	23									0
	BS0609	7/23/2009	19219	SU	18									0
	BS0609	7/23/2009	19220	SU	18									0
	BS0609	7/23/2009	19221	SU	21									0
	BS0609	7/23/2009	19222	SU	19									0
	BS0609	7/23/2009	19223	SU	20									0
	BS0609	7/23/2009	19224	SU	22									0
	BS0609	7/23/2009	19225	SU	21									0
	BS0609	7/23/2009	19226	STC	24									0
	BS0609	7/23/2009	19227	RSC	44									0
	BS0609	7/23/2009	19228	RSC	45									0
	BS0609	7/23/2009	19229	RSC	42									0
	BS0609	7/23/2009	19230	RSC	36									0
	BS0609	7/23/2009	19231	RSC	32									0
	BS0609	7/23/2009	19232	RSC	39									0
	BS0609	7/23/2009	19233	RSC	34									0
	BS0609	7/23/2009	19234	RSC	36									0
	BS0609	7/23/2009	19235	RSC	33									0
	BS0609	7/23/2009	19236	RSC	32									0
	BS0609	7/23/2009	19237	LW	30									9
	BS0609	10/2/2009	21116	LSU	50									0
	BS0609	10/2/2009	21117	WSC	61									0
	BS0609	10/2/2009	21118	LSU	56									0
	BS0609	10/2/2009	21119	WSC	43									0
	BS0609	10/2/2009	21120	WSC	54									0
	BS0609	10/2/2009	21121	LSU	44									0
	BS0609	10/2/2009	21122	LSU	40									0
	BS0609	10/2/2009	21123	LSU	45									0
	BS0609	10/2/2009	21124	LSU	45									0
	BS0609	10/2/2009	21125	LSU	38									0
	BS0609	10/2/2009	21126	STC	20									0
	BS0609	10/2/2009	21127	LSU	44									0

Appendix F Table F1. Biological characteristics data for sampled fish, Site C Peace River Fish Inventory 2009.

Section	Site	Date	FishID	Species	Fork Len (mm)	Wt. (g)	Sexual Mat.	Age Struct.	Age	Tag Type	Tag No.	Fin Clip	DELT	Capt. Code
	BS0609	10/2/2009	21128	RSC	22									0
	BS0610	5/25/2009	17690	RSC	61									0
	BS0610	5/25/2009	17691	RSC	60									0
	BS0610	5/25/2009	17692	RSC	52									0
	BS0610	5/25/2009	17693	RSC	22									0
	BS0610	5/25/2009	17694	CSU	65									0
	BS0610	5/25/2009	17695	WSC	132									0
	BS0610	5/25/2009	17696	STC	72									0
	BS0610	5/25/2009	17697	RSC	116									0
	BS0610	5/25/2009	17698	STC	65									0
	BS0610	5/25/2009	17699	STC	30									0
	BS0610	5/25/2009	17700	MW	121									0
	BS0610	5/25/2009	17701	RSC	69									0
	BS0610	5/25/2009	17702	STC	70									0
	BS0610	5/25/2009	17703	RSC	62									0
	BS0610	5/25/2009	17704	RSC	68									0
	BS0610	5/25/2009	17705	RSC	64									0
	BS0610	5/25/2009	17706	STC	61									0
	BS0610	5/25/2009	17707	RSC	65									0
	BS0610	5/25/2009	17708	WSC	64									0
	BS0610	5/25/2009	17709	STC	75									0
	BS0610	5/25/2009	17710	STC	79									0
	BS0610	5/25/2009	17711	RSC	110									0
	BS0610	5/25/2009	17712	WSC	63									0
	BS0610	5/25/2009	17713	STC	65									0
	BS0610	5/25/2009	17714	WSC	79									0
	BS0610	5/25/2009	17715	WSC	65									0
	BS0610	5/25/2009	17716	WSC	56									0
	BS0610	5/25/2009	17717	STC	30									0
	BS0610	5/25/2009	17718	STC	29									0
	BS0610	5/25/2009	17719	LKC	55									0
	BS0610	5/25/2009	17720	WSC	56									0
	BS0610	5/25/2009	17721	WSC	50									0
	BS0610	5/25/2009	17722	WSC	52									0
	BS0610	5/25/2009	17723	WSC	46									0
	BS0610	5/25/2009	17724	LKC	51									0
	BS0610	5/25/2009	17725	CSU	45									0
	BS0610	5/25/2009	17726	WSC	58									0
	BS0610	5/25/2009	17727	CCG	35									0
	BS0610	5/25/2009	17728	LKC	29									0
	BS0610	5/25/2009	17729	WSC	188	70								0
	BS0610	7/23/2009	19238	MW	65									0
	BS0610	7/23/2009	19239	MW	59									0
	BS0610	7/23/2009	19240	MW	51									0
	BS0610	7/23/2009	19241	MW	58									0
	BS0610	7/23/2009	19242	MW	41									0
	BS0610	7/23/2009	19243	MW	44									0
	BS0610	7/23/2009	19244	MW	59									0
	BS0610	7/23/2009	19245	MW	57									0
	BS0610	7/23/2009	19246	MW	60									0
	BS0610	7/23/2009	19247	MW	52									0
	BS0610	7/23/2009	19248	SU	30									0
	BS0610	7/23/2009	19249	SU	22									0
	BS0610	7/23/2009	19250	SU	19									0
	BS0610	7/23/2009	19251	SU	17									0
	BS0610	7/23/2009	19252	SU	19									0
	BS0610	7/23/2009	19253	SU	20									0
	BS0610	7/23/2009	19254	SU	18									0
	BS0610	7/23/2009	19255	SU	17									0
	BS0610	7/23/2009	19256	SU	20									0
	BS0610	7/23/2009	19257	RSC	54									0
	BS0610	7/23/2009	19258	RSC	47									0
	BS0610	7/23/2009	19259	RSC	47									0
	BS0610	7/23/2009	19260	NSC	45									0
	BS0610	7/23/2009	19261	LSU	62									0
	BS0610	7/23/2009	19262	LSU	65									0
	BS0610	7/23/2009	19263	LSU	71									0
	BS0610	7/23/2009	19264	CSU	60									0
	BS0610	7/23/2009	19265	LSU	56									0
	BS0610	7/23/2009	19266	LSU	62									0
	BS0610	7/23/2009	19267	LSU	62									0
	BS0610	7/23/2009	19268	LSU	69									0
	BS0610	7/23/2009	19269	RSC	43									0
	BS0610	7/23/2009	19270	RSC	46									0
	BS0610	7/23/2009	19271	TP	36									0
	BS0610	7/23/2009	19272	RSC	39									0
	BS0610	7/23/2009	19273	LNC	49									0
	BS0610	7/23/2009	19274	LSU	30									0
	BS0610	7/23/2009	19275	LSU	63									0
	BS0610	7/23/2009	19276	STC	22									0
	BS0610	7/23/2009	19277	CC	12									0
	BS0610	7/23/2009	19278	CC	12									0
	BS0610	7/23/2009	19279	CC	11									0

Appendix F Table F1. Biological characteristics data for sampled fish, Site C Peace River Fish Inventory 2009.

Section	Site	Date	FishID	Species	Fork Len (mm)	Wt. (g)	Sexual Mat.	Age Struct.	Age	Tag Type	Tag No.	Fin Clip	DELT	Capt. Code
	BS0611	5/25/2009	17730	LKC	42									0
	BS0611	5/25/2009	17731	LKC	46									0
	BS0611	5/25/2009	17732	LSU	121									0
	BS0611	5/25/2009	17733	LSU	38									0
	BS0611	5/25/2009	17734	FHC	116									0
	BS0611	5/25/2009	17735	MW	25									0
	BS0611	5/25/2009	17736	MW	24									0
	BS0611	5/25/2009	17737	FHC	105									0
	BS0611	5/25/2009	17738	LSU	129									0
	BS0611	5/25/2009	17739	LNC	32									0
	BS0611	5/25/2009	17740	FHC	140									0
	BS0611	5/25/2009	17741	LKC	46									0
	BS0611	5/25/2009	17742	LKC	34									0
	BS0611	5/25/2009	17743	FHC	125									0
	BS0611	5/25/2009	17744	MW	102									0
	BS0611	5/25/2009	17745	LSU	140									0
	BS0611	5/25/2009	17746	RSC	65									0
	BS0611	5/25/2009	17747	LKC	46									0
	BS0611	5/25/2009	17748	LSU	103									0
	BS0611	5/25/2009	17749	LKC	35									0
	BS0611	5/25/2009	17750	LKC	45									0
	BS0611	5/25/2009	17751	LKC	68									0
	BS0611	5/25/2009	17752	LKC	40									0
	BS0611	5/25/2009	17753	RSC	72									0
	BS0611	5/25/2009	17754	MW	26									0
	BS0611	5/25/2009	17755	LKC	63									0
	BS0611	5/25/2009	17756	LNC	55									0
	BS0611	5/25/2009	17757	FHC	116									0
	BS0611	5/25/2009	17758	LSU	139									0
	BS0611	5/25/2009	17759	LSU	140									0
	BS0611	5/25/2009	17760	LNC	26									0
	BS0611	5/25/2009	17761	LKC	79									0
	BS0611	5/25/2009	17762	FHC	108									0
	BS0611	5/25/2009	17763	LSU	65									0
	BS0611	5/25/2009	17764	LNC	29									0
	BS0611	5/25/2009	17765	FHC	115									0
	BS0611	5/25/2009	17766	MW	23									0
	BS0611	5/25/2009	17767	LNC	35									0
	BS0611	5/25/2009	17768	NSC	144									0
	BS0611	5/25/2009	17769	FHC	115									0
	BS0611	5/25/2009	17770	LNC	55									0
	BS0611	5/25/2009	17771	LNC	44									0
	BS0611	5/25/2009	17772	LNC	31									0
	BS0611	5/25/2009	17773	LNC	35									0
	BS0611	5/25/2009	17774	MW	25									0
	BS0611	5/25/2009	17775	CAS	35									0
	BS0611	5/25/2009	17776	MW	29									0
	BS0611	5/25/2009	17777	MW	22									0
	BS0611	5/25/2009	17778	LSU	161	54								0
	BS0611	5/25/2009	17779	LNC	26									0
	BS0611	5/25/2009	17780	MW	26									0
	BS0611	5/25/2009	17781	MW	26									0
	BS0612	5/26/2009	17832	LSU	171									0
	BS0612	5/26/2009	17833	LSU	132									0
	BS0612	5/26/2009	17834	LSU	131									0
	BS0612	5/26/2009	17835	LSU	107									0
	BS0612	5/26/2009	17836	LSU	162									0
	BS0612	5/26/2009	17837	STC	177									0
	BS0612	5/26/2009	17838	LSU	200									0
	BS0612	5/26/2009	17839	LSU	123									0
	BS0612	5/26/2009	17840	RSC	88									0
	BS0612	5/26/2009	17841	LSU	150									0
	BS0612	5/26/2009	17842	FHC	98									0
	BS0612	5/26/2009	17843	FHC	97									0
	BS0612	5/26/2009	17844	FHC	95									0
	BS0612	5/26/2009	17845	LSU	139									0
	BS0612	5/26/2009	17846	FHC	120									0
	BS0612	5/26/2009	17847	LSU	210									0
	BS0612	5/26/2009	17848	FHC	78									0
	BS0612	5/26/2009	17849	FHC	95									0
	BS0612	5/26/2009	17850	FHC	100									0
	BS0612	5/26/2009	17851	FHC	96									0
	BS0612	5/26/2009	17852	FHC	97									0
	BS0612	5/26/2009	17853	FHC	95									0
	BS0612	5/26/2009	17854	LKC	90									0
	BS0612	5/26/2009	17855	LKC	69									0
	BS0612	5/26/2009	17856	LKC	35									0
	BS0612	5/26/2009	17857	LKC	74									0
	BS0612	5/26/2009	17858	LKC	66									0
	BS0612	5/26/2009	17859	LKC	70									0
	BS0612	5/26/2009	17860	CSU	60									0
	BS0612	5/26/2009	17861	CSU	42									0
	BS0612	5/26/2009	17862	LKC	59									0

Appendix F Table F1. Biological characteristics data for sampled fish, Site C Peace River Fish Inventory 2009.

Section	Site	Date	FishID	Species	Fork Len (mm)	Wt. (g)	Sexual Mat.	Age Struct.	Age	Tag Type	Tag No.	Fin Clip	DELT	Capt. Code
	BS0612	5/26/2009	17863	LKC	58									0
	BS0612	5/26/2009	17864	LKC	65									0
	BS0612	5/26/2009	17865	LKC	62									0
	EF0601	5/24/2009	18494	MW	207	92								0
	EF0601	5/24/2009	18495	MW	111									0
	EF0601	5/24/2009	18496	MW	107									0
	EF0601	5/24/2009	18497	MW	95									0
	EF0601	5/24/2009	18498	MW	125									0
	EF0601	5/24/2009	18499	MW	105									0
	EF0601	5/24/2009	18500	MW	107									0
	EF0601	5/24/2009	18501	LSU	62									0
	EF0601	5/24/2009	18502	LSU	46									0
	EF0601	5/24/2009	18503	LSU	41									0
	EF0601	7/20/2009	18974	CCG	68									0
	EF0601	7/20/2009	18975	MW	54									0
	EF0601	7/20/2009	18976	LNC	48									0
	EF0601	7/20/2009	18977	MW	53									0
	EF0601	7/20/2009	18978	LNC	56									0
	EF0601	10/1/2009	21394	RSC	50									0
	EF0601	10/1/2009	21395	CSU	41									0
	EF0601	10/1/2009	21396	CSU	37									0
	EF0601	10/1/2009	21397	CSU	38									0
	EF0601	10/1/2009	21398	LSU	31									0
	EF0601	10/1/2009	21399	LSU	32									0
	EF0602	5/26/2009	18561	MW	315	360								0
	EF0602	5/26/2009	18562	GR	163	58								0
	EF0602	5/26/2009	18563	LSU	228	160								0
	EF0602	5/26/2009	18564	MW	106									0
	EF0602	5/26/2009	18565	MW	119									0
	EF0602	5/26/2009	18566	GR	143									0
	EF0602	5/26/2009	18567	MW	122									0
	EF0602	5/26/2009	18568	MW	118									0
	EF0602	5/26/2009	18569	MW	108									0
	EF0602	5/26/2009	18570	RSC	99									0
	EF0602	5/26/2009	18571	MW	116									0
	EF0602	5/26/2009	18572	RSC	90									0
	EF0602	7/23/2009	19115	RSC	93									0
	EF0602	7/23/2009	19116	RSC	35									0
	EF0602	7/23/2009	19117	RSC	89									0
	EF0602	7/23/2009	19118	RSC	82									0
	EF0602	7/23/2009	19119	RSC	83									0
	EF0602	7/23/2009	19120	RSC	84									0
	EF0602	7/23/2009	19121	RSC	80									0
	EF0602	7/23/2009	19122	RSC	82									0
	EF0602	7/23/2009	19123	RSC	86									0
	EF0602	7/23/2009	19124	RSC	86									0
	EF0602	7/23/2009	19125	LKC	82									0
	EF0602	7/23/2009	19126	LKC	80									0
	EF0602	7/23/2009	19127	LKC	80									0
	EF0602	7/23/2009	19128	LKC	95									0
	EF0602	7/23/2009	19129	LKC	80									0
	EF0602	7/23/2009	19130	LKC	79									0
	EF0602	7/23/2009	19131	LKC	78									0
	EF0602	7/23/2009	19132	LNC	59									0
	EF0602	7/23/2009	19133	LNC	43									0
	EF0602	7/23/2009	19134	LSU	55									0
	EF0602	7/23/2009	19135	CCG	57									0
	EF0602	7/23/2009	19136	CCG	59									0
	EF0602	7/23/2009	19137	LKC	40									0
	EF0602	7/23/2009	19138	LKC	22									0
	GN0601	5/25/2009	18775	MW	421	800								0
	GN0601	5/25/2009	18776	MW	364	564								0
	GN0601	5/25/2009	18777	LW	332	494								0
	GN0601	5/25/2009	18778	WSC	343	594								0
	GN0601	5/25/2009	18779	NP	470	752								0
	GN0601	5/25/2009	18780	NP	492	916								0
	GN0601	7/23/2009	20576	GE	378	600		SCALES	10					0
	GN0601	7/23/2009	20577	GE	382	792		SCALES	12					0
	GN0601	7/23/2009	20578	GE	392	724		SCALES	9					0
	GN0601	7/23/2009	20579	GE	392	784		SCALES	10					0
	GN0601	7/23/2009	20580	GE	410	762		SCALES	10					0
	GN0601	7/23/2009	20581	GE	373	572		SCALES	9					0
	GN0601	7/23/2009	20582	WP	393	676		FIN RAY	6					0
	GN0601	7/23/2009	20583	WP	415	916		FIN RAY	7					0
	GN0601	7/23/2009	20584	WP	432	1024		FIN RAY	12					0
	GN0601	7/23/2009	20585	NP	600	1478		FIN RAY	5					0
	GN0601	7/23/2009	20586	WSC	370	688		FIN RAY						0
	GN0601	7/23/2009	20587	WSC	405	770		FIN RAY						0
	LF0601	5/24/2009	3134	NSC	395	756				PIT	96500000078410			0
	LF0601	5/24/2009	3135	MW	123	20								0
	LF0601	5/24/2009	3136	MW	310	330				PIT	965000000086156			0
	LF0601	5/24/2009	3137	MW	348	456				PIT	965000000074326			0
	LF0601	5/24/2009	3138	MW	280	282								0

Appendix F Table F1. Biological characteristics data for sampled fish, Site C Peace River Fish Inventory 2009.

Section	Site	Date	FishID	Species	Fork Len (mm)	Wt. (g)	Sexual Mat.	Age Struct.	Age	Tag Type	Tag No.	Fin Clip	DELT	Capt. Code
LF0601		5/24/2009	3139	MW	191	78								0
LF0601		5/24/2009	3140	MW	285	256				PIT	96500000092468			0
LF0601		5/24/2009	3141	MW	462	958				PIT	965000000085216			0
LF0601		5/24/2009	3142	MW	348	422				PIT	965000000073487			0
LF0601		5/24/2009	3143	MW	176	56								0
LF0601		5/24/2009	3144	MW	250	176				PIT	965000000090632			0
LF0601		5/24/2009	3145	MW	217	90								0
LF0601		5/24/2009	3146	MW	383	598				PIT	965000000074317			0
LF0601		5/24/2009	3147	CSU	358	576				PIT	965000000074437			0
LF0601		5/24/2009	3148	MW	496	1320				PIT	965000000087889			0
LF0601		5/24/2009	3149	MW	205	74								0
LF0601		5/24/2009	3150	MW	296	278				PIT	965000000074896			0
LF0601		5/24/2009	3151	MW	386	606				PIT	965000000073663			0
LF0601		5/24/2009	3152	BT	674	4370				PIT	965000000074657			0
LF0601		5/24/2009	3153	MW	329	428				PIT	965000000088057			0
LF0601		5/24/2009	3154	MW	347	498				PIT	965000000074557			0
LF0601		5/24/2009	3155	MW	288	248				PIT	965000000074225			0
LF0601		5/24/2009	3156	MW	355	580				PIT	965000000074337			0
LF0601		5/24/2009	3157	MW	218	108								0
LF0601		5/24/2009	3158	MW	330	388				PIT	965000000086639			0
LF0601		5/24/2009	3159	MW	379	604				PIT	965000000109783			0
LF0601		5/24/2009	3160	MW	394	681				PIT	965000000108392			0
LF0601		5/24/2009	3161	MW	115	8								0
LF0601		5/24/2009	3162	MW	375	268				PIT	965000000075019			0
LF0601		7/20/2009	6668	MW	234			SCALES						0
LF0601		7/20/2009	6669	MW	419	834		SCALES		PIT	965000000088564			0
LF0601		7/20/2009	6670	MW	276	228		SCALES		PIT	965000000090106			0
LF0601		7/20/2009	6671	LSU	377	756		FIN RAY		PIT	965000000091724			0
LF0601		7/20/2009	6672	GR	295	304		SCALES	2	PIT	965000000091279			0
LF0601		7/20/2009	6673	MW	340	458		SCALES		PIT	965000000092014			0
LF0601		7/20/2009	6674	MW	293	262		SCALES		PIT	965000000089062			0
LF0601		7/20/2009	6675	MW	270	202		SCALES		PIT	965000000086653			0
LF0601		7/20/2009	6676	MW	311	310		SCALES		PIT	965000000091252			0
LF0601		7/20/2009	6677	MW	130	20								0
LF0601		7/20/2009	6678	MW	151	32		SCALES						0
LF0601		7/20/2009	6679	MW	143	26		SCALES						0
LF0601		7/20/2009	6680	MW	373	494		SCALES		PIT	965000000073752			0
LF0601		7/20/2009	6681	BT	525	1438		FIN RAY	5	PIT	965000000085903			0
LF0601		7/20/2009	6682	MW	314	304		SCALES		PIT	965000000244647			2
LF0601		7/20/2009	6683	MW	141	26		SCALES						0
LF0601		7/20/2009	6684	MW	192	62		SCALES						0
LF0601		7/20/2009	6685	MW	316	356		SCALES		PIT	965000000091633			0
LF0601		7/20/2009	6686	MW	370	540		SCALES		FLOY	14129			2
LF0601		7/20/2009	6687	BT	540	1672		FIN RAY	5	PIT	965000000092863			0
LF0601		7/20/2009	6688	RB	182	80		SCALES	2					0
LF0601		7/20/2009	6689	MW	297	310		SCALES						0
LF0601		7/20/2009	6690	MW	358	566		SCALES		PIT	965000000083914			0
LF0601		7/20/2009	6691	MW	236	144		SCALES						0
LF0601		7/20/2009	6692	MW	206	94		SCALES						0
LF0601		7/20/2009	6693	LSU	373	580		FIN RAY		PIT	965000000108415			0
LF0601		7/20/2009	6694	MW	374	512		SCALES		PIT	965000000085205			0
LF0601		7/20/2009	6695	MW	135	24		SCALES						0
LF0601		7/20/2009	6696	MW	292	288		SCALES		PIT	965000000107588			0
LF0601		7/20/2009	6697	MW	306	314		SCALES		PIT	965000000109275			0
LF0601		7/20/2009	6698	GR	335	434		SCALES	3	PIT	965000000086942			0
LF0601		7/20/2009	6699	BT	311	382		FIN RAY	4	PIT	965000000075385			0
LF0601		7/20/2009	6700	BT	295	260		FIN RAY	3	PIT	965000000086953			0
LF0601		7/20/2009	6701	MW	406	698		SCALES		PIT	965000000088610			0
LF0601		7/20/2009	6702	MW	292	256		SCALES		PIT	965000000089814			0
LF0601		7/20/2009	6703	MW	198	70		SCALES						0
LF0601		7/20/2009	6704	MW	240	142		SCALES						0
LF0601		7/20/2009	6705	MW	250	158		SCALES					EL	0
LF0601		7/20/2009	6706	RB	136	20		SCALES	1					0
LF0601		7/20/2009	6707	LSU	370	624		FIN RAY		PIT	965000000088829			0
LF0601		7/20/2009	6708	MW	326	388		SCALES		PIT	965000000091971			0
LF0601		7/20/2009	6709	MW	348	410		SCALES		PIT	965000000091118			0
LF0601		7/20/2009	6710	RB	185	74		SCALES	2					0
LF0601		7/20/2009	6711	MW	217	102		SCALES						0
LF0601		7/20/2009	6712	MW	200	76		SCALES						0
LF0601		7/20/2009	6713	MW	141	30		SCALES						0
LF0601		7/20/2009	6714	MW	145	32		SCALES						0
LF0601		7/20/2009	6715	MW	213	98		SCALES						0
LF0601		7/20/2009	6716	MW	310	342		SCALES		PIT	965000000107716			0
LF0601		9/24/2009	9936	GR	214	126		SCALES	1					0
LF0601		9/24/2009	9937	LSU	398	788				PIT	965000000087612			0
LF0601		9/24/2009	9938	LSU	390	786				PIT	965000000090564			0
LF0601		9/24/2009	9939	LSU	394	806				PIT	965000000090496			0
LF0601		9/24/2009	9940	LSU	395	736				PIT	965000000088431			0
LF0601		9/24/2009	9941	LSU	410	858				PIT	965000000084950			0
LF0601		9/24/2009	9942	LSU	388	780				PIT	965000000092723			0
LF0601		9/24/2009	9943	MW	401	752		SCALES	6	PIT	965000000091446			0
LF0601		9/24/2009	9944	MW	430	950		SCALES		PIT	965000000090857			0
LF0601		9/24/2009	9945	MW	320	380		SCALES						0

Appendix F Table F1. Biological characteristics data for sampled fish, Site C Peace River Fish Inventory 2009.

Section	Site	Date	FishID	Species	Fork Len (mm)	Wt. (g)	Sexual Mat.	Age Struct.	Age	Tag Type	Tag No.	Fin Clip	DELT	Capt. Code
LF0601		9/24/2009	9946	RB	179	58		SCALES	2					0
LF0601		9/24/2009	9947	BT	551	1610		FIN RAY	5	PIT	965000000091686			0
LF0601		9/24/2009	9948	MW	345	406		SCALES		PIT	965000000068502			0
LF0601		9/24/2009	9949	LSU	378	634				PIT	965000000069994			0
LF0601		9/24/2009	9950	MW	398	684		SCALES	6	PIT	965000000090370			0
LF0601		9/24/2009	9951	MW	348	418		SCALES		PIT	965000000084440			0
LF0601		9/24/2009	9952	MW	320	418		SCALES	5	PIT	965000000077857			0
LF0601		9/24/2009	9953	MW	299	284		SCALES	4	PIT	965000000093903			0
LF0601		9/24/2009	9954	MW	360	438		SCALES		PIT	965000000084743			0
LF0601		9/24/2009	9955	GR	216	110		SCALES	1					0
LF0601		9/24/2009	9956	GR	235	152		SCALES	1					0
LF0601		9/24/2009	9957	GR	224	118		SCALES	1					0
LF0601		9/24/2009	9958	MW	334	414		SCALES	6	PIT	965000000086920			0
LF0601		9/24/2009	9959	CSU	126	24								0
LF0601		9/24/2009	9960	RB	197	114		SCALES	1					0
LF0601		9/24/2009	9961	MW	330	398		SCALES		PIT	965000000076360			0
LF0601		9/24/2009	9962	MW	314	360		SCALES		PIT	965000000088570			0
LF0601		9/24/2009	9963	MW	372	516		SCALES	5	PIT	965000000088805			0
LF0601		9/24/2009	9964	MW	284	252		SCALES		PIT	9650000000888021			0
LF0601		9/24/2009	9965	MW	251	178		SCALES	3	PIT	965000000090542			0
LF0602		5/24/2009	3181	MW	204	106								0
LF0602		5/24/2009	3182	MW	218	128								0
LF0602		5/24/2009	3183	BT	396	820				PIT	965000000077476			0
LF0602		5/24/2009	3184	CSU	353	674				PIT	965000000074769			0
LF0602		5/24/2009	3185	MW	384	748				PIT	965000000086822			0
LF0602		5/24/2009	3186	LSU	387	810	8			PIT	965000000084008			0
LF0602		5/24/2009	3187	LSU	367	674								0
LF0602		5/24/2009	3188	BT	467	1198				PIT	965000000073754			0
LF0602		7/23/2009	7629	CSU	417	946		FIN RAY	8	PIT	965000000074210			0
LF0602		7/23/2009	7630	LSU	417	1058		FIN RAY		PIT	965000000091866			0
LF0602		7/23/2009	7631	LSU	402	668		FIN RAY		PIT	965000000089971			0
LF0602		7/23/2009	7632	LSU	371	688		FIN RAY		PIT	965000000108250			0
LF0602		7/23/2009	7633	LSU	403	770		FIN RAY		PIT	965000000089304			0
LF0602		7/23/2009	7634	LSU	484	1310		FIN RAY		PIT	965000000107591			0
LF0602		7/23/2009	7635	LSU	452	1104		FIN RAY		PIT	965000000089433			0
LF0602		7/23/2009	7636	LSU	412	824		FIN RAY	9	PIT	965000000089579			0
LF0602		7/23/2009	7637	WP	418	634				PIT	965000000087183			2
LF0602		7/23/2009	7638	LSU	355	598		FIN RAY		PIT	965000000091140	LL		0
LF0602		7/23/2009	7639	LSU	392	718		FIN RAY		PIT	965000000110133			0
LF0602		7/23/2009	7640	LSU	310	392		FIN RAY		PIT	965000000091739			0
LF0602		7/23/2009	7641	LSU	443	1082		FIN RAY		PIT	965000000091238			0
LF0602		7/23/2009	7642	LSU	378	694		FIN RAY		PIT	965000000087471			0
LF0602		7/23/2009	7643	LSU	386	692		FIN RAY		PIT	965000000088704	EL		0
LF0602		7/23/2009	7644	LSU	379	630		FIN RAY		PIT	965000000089417			0
LF0602		7/23/2009	7645	LSU	343	488		FIN RAY		PIT	965000000086158			0
LF0602		7/23/2009	7646	LSU	347	560		FIN RAY		PIT	965000000087372			0
LF0602		7/23/2009	7647	LSU	414	878		FIN RAY		PIT	965000000084167			0
LF0602		7/23/2009	7648	CSU	238	182		FIN RAY						0
LF0602		7/23/2009	7649	LSU	214			FIN RAY						0
LF0602		7/23/2009	7650	LSU	385	654		FIN RAY		PIT	965000000092094			0
LF0602		7/23/2009	7651	LSU	378	586		FIN RAY		PIT	965000000088614			0
LF0602		7/23/2009	7652	LSU	372	568		FIN RAY		PIT	965000000089413			0
LF0602		7/23/2009	7653	LSU	456	1144		FIN RAY		PIT	965000000092554	LL		0
LF0602		7/23/2009	7654	LSU	366	582		FIN RAY		PIT	965000000092688			0
LF0602		7/23/2009	7655	LSU	301	322		FIN RAY		PIT	965000000073668			0
LF0602		7/23/2009	7656	LSU	230	146		SCALES						0
LF0602		7/23/2009	7657	LSU	372	640		FIN RAY		PIT	965000000085571			0
LF0602		7/23/2009	7658	LSU	249	192		SCALES						0
LF0602		7/23/2009	7659	LSU	228	156		SCALES						0
LF0602		7/23/2009	7660	LSU	249	182		SCALES	3					0
LF0602		7/23/2009	7661	LSU	149	42		SCALES	1					0
LF0602		7/23/2009	7662	LSU	187	86		SCALES						0
LF0602		7/23/2009	7663	WP	412	826		FIN RAY	9	PIT	965000000090503			0
LF0602		9/24/2009	9966	WP	435	996		FIN RAY	10	PIT	965000000086517			0
LF0602		9/24/2009	9967	MW	331	410		SCALES						0
LF0602		9/24/2009	9968	LSU	421	926				PIT	965000000087884			0
LF0602		9/24/2009	9969	LSU	295	358				PIT	965000000090647			0
LF0602		9/24/2009	9970	LSU	334	502				PIT	965000000090086			0
LF0602		9/24/2009	9971	LSU	306	408				PIT	965000000085465			0
LF0602		9/24/2009	9972	LSU	419	882								0
LF0602		9/24/2009	9973	NSC	445	1106				PIT	965000000092323			0
LF0602		9/24/2009	9974	LSU	270	226				PIT	965000000085319			0
LF0602		9/24/2009	9975	LSU	336	482								0
LF0602		9/24/2009	9976	LSU	422	834				PIT	965000000093541			0
LF0602		9/24/2009	9977	BT	239	158		SCALES	2					0
LF0602		9/24/2009	9978	BT	253	196		FIN RAY/S	2	PIT	965000000084848			0
LF0602		9/24/2009	9979	MW	334	384		SCALES		PIT	965000000092253			0
LF0602		9/24/2009	9980	MW	308	290		SCALES		PIT	965000000093147			0
LF0602		9/24/2009	9981	MW	164	50		SCALES						0
LF0602		9/24/2009	9982	LSU	382	786				PIT	965000000092448			0
LF0602		9/24/2009	9983	LSU	389	792				PIT	965000000087231			0
LF0602		9/24/2009	9984	BT	233	118		SCALES	2					0
LF0602		9/24/2009	9985	MW	167	50		SCALES						0

Appendix F Table F1. Biological characteristics data for sampled fish, Site C Peace River Fish Inventory 2009.

Section	Site	Date	FishID	Species	Fork Len (mm)	Wt. (g)	Sexual Mat.	Age Struct.	Age	Tag Type	Tag No.	Fin Clip	DELT	Capt. Code
	LF0602	9/24/2009	9986	GR	221	128		SCALES	1					0
	LF0603	5/24/2009	3189	MW	357	488				PIT	96500000073662			0
	LF0603	5/24/2009	3190	MW	368	484				PIT	96500000074661			0
	LF0603	5/24/2009	3191	MW	334	436				PIT	965000000083980			0
	LF0603	5/24/2009	3192	MW	234	148								0
	LF0603	5/24/2009	3193	MW	272	240				PIT	965000000090799			0
	LF0603	5/24/2009	3194	MW	318	334				PIT	965000000074549			0
	LF0603	5/24/2009	3195	MW	222	138								0
	LF0603	5/24/2009	3196	MW	281	274				PIT	965000000084767			0
	LF0603	5/24/2009	3197	MW	349	490				PIT	965000000074026			0
	LF0603	5/24/2009	3198	MW	212	104								0
	LF0603	5/24/2009	3199	MW	232	186								0
	LF0603	5/24/2009	3200	KO	174	58								0
	LF0603	5/24/2009	3201	CSU	358	676				PIT	965000000075031			0
	LF0603	5/24/2009	3202	MW	202	90								0
	LF0603	5/24/2009	3203	MW	272	238				PIT	965000000084461			0
	LF0603	5/24/2009	3204	MW	324	458				PIT	965000000085313			0
	LF0603	5/24/2009	3205	MW	321	362				PIT	965000000083610			0
	LF0603	5/24/2009	3206	MW	178	58								0
	LF0603	5/24/2009	3207	MW	174	60								0
	LF0603	5/24/2009	3208	MW	434	918				PIT	965000000088818			0
	LF0603	5/24/2009	3209	MW	353	502				PIT	965000000087918			0
	LF0603	5/24/2009	3210	MW	287	278				PIT	965000000090760			0
	LF0603	5/24/2009	3211	MW	296	330				PIT	965000000091634			0
	LF0603	5/24/2009	3212	MW	350	440				PIT	965000000085910			0
	LF0603	5/24/2009	3213	MW	187	90								0
	LF0603	5/24/2009	3214	MW	216	128								0
	LF0603	5/24/2009	3215	MW	186	82								0
	LF0603	5/24/2009	3216	MW	274	234				PIT	965000000088693			0
	LF0603	5/24/2009	3217	MW	362	518				PIT	965000000089306			0
	LF0603	5/24/2009	3218	KO	177	50								0
	LF0603	5/24/2009	3219	MW	338	406				PIT	965000000088167			0
	LF0603	5/24/2009	3220	MW	357	484				PIT	965000000073753			0
	LF0603	5/24/2009	3221	MW	328	388				PIT	965000000085783			0
	LF0603	5/24/2009	3222	MW	178	54								0
	LF0603	5/24/2009	3223	MW	231	120								0
	LF0603	5/24/2009	3224	MW	234	156								0
	LF0603	5/24/2009	3225	MW	207	120								0
	LF0603	7/20/2009	6764	LSU	398	788		FIN RAY		PIT	965000000090802			0
	LF0603	7/20/2009	6765	MW	401	620		SCALES		PIT	965000000093144			0
	LF0603	7/20/2009	6766	GR	367	586		SCALES	4	PIT	965000000084623			0
	LF0603	7/20/2009	6767	MW	287	260		SCALES		PIT	965000000091871			0
	LF0603	7/20/2009	6768	MW	365	526		SCALES		PIT	965000000092334			0
	LF0603	7/20/2009	6769	MW	126	24		SCALES						0
	LF0603	7/20/2009	6770	MW	285	252		SCALES		PIT	965000000089305			0
	LF0603	7/20/2009	6771	MW	412	694		SCALES		PIT	965000000085909			0
	LF0603	7/20/2009	6772	WSC	414	990		FIN RAY		PIT	965000000108574			0
	LF0603	7/20/2009	6773	MW	175	64		SCALES						0
	LF0603	7/20/2009	6774	MW	433	766		SCALES		PIT	965000000088717			0
	LF0603	7/20/2009	6775	MW	370	546		SCALES		PIT	965000000092341			0
	LF0603	7/20/2009	6776	MW	414	764		SCALES		PIT	965000000089424			0
	LF0603	7/20/2009	6777	MW	350	470		SCALES		PIT	965000000085785			0
	LF0603	7/20/2009	6778	MW	290	256		SCALES						0
	LF0603	7/20/2009	6779	LSU	422	936		FIN RAY	14	PIT	965000000091286			0
	LF0603	7/20/2009	6780	MW	359	272		SCALES		PIT	965000000091370			0
	LF0603	7/20/2009	6781	LSU	475	1300		FIN RAY		PIT	965000000087458			0
	LF0603	7/20/2009	6782	LSU	405	776		FIN RAY		PIT	965000000093143			0
	LF0603	7/20/2009	6783	MW	388	662		SCALES		PIT	965000000245599			2
	LF0603	7/20/2009	6784	MW	354	454		SCALES		PIT	965000000092135			0
	LF0603	7/20/2009	6785	MW	296	326		SCALES		PIT	965000000085703			0
	LF0603	7/20/2009	6786	MW	388	622		SCALES		PIT	965000000092784			0
	LF0603	7/20/2009	6787	MW	203	82		SCALES						0
	LF0603	7/20/2009	6788	MW	358	506		SCALES		PIT	965000000092671			0
	LF0603	7/20/2009	6789	LSU	385	698		FIN RAY	9	PIT	965000000107992			0
	LF0603	7/20/2009	6790	LSU	362	658		FIN RAY	8	PIT	965000000084557			0
	LF0603	7/20/2009	6791	MW	328	444		SCALES		PIT	965000000089839			0
	LF0603	7/20/2009	6792	MW	385	590		SCALES		PIT	965000000108982			0
	LF0603	7/20/2009	6793	MW	188	68		SCALES						0
	LF0603	7/20/2009	6794	MW	274	220		SCALES		PIT	965000000086653			2
	LF0603	7/20/2009	6795	MW	328	410		SCALES		PIT	965000000091015			0
	LF0603	7/20/2009	6796	MW	324	390		SCALES		PIT	965000000089717			0
	LF0603	7/20/2009	6797	MW	350	484		SCALES		PIT	965000000088478			0
	LF0603	7/20/2009	6798	MW	225	138		SCALES						0
	LF0603	7/20/2009	6799	MW	378	512		SCALES		PIT	965000000085562			0
	LF0603	7/20/2009	6800	MW	268	222		SCALES		PIT	965000000106956			0
	LF0603	7/20/2009	6801	MW	304	300		SCALES		PIT	965000000109126			0
	LF0603	7/20/2009	6802	MW	314	318		SCALES		PIT	965000000107458		LL	0
	LF0603	7/20/2009	6803	MW	245	148		SCALES						0
	LF0603	7/20/2009	6804	MW	308	328		SCALES		PIT	965000000079012			0
	LF0603	7/20/2009	6805	MW	392	610		SCALES		PIT	965000000110019			0
	LF0603	7/20/2009	6806	MW	136	32		SCALES						0
	LF0603	7/20/2009	6807	MW	300	312		SCALES		PIT	965000000108007			0
	LF0603	7/20/2009	6808	MW	215	108		SCALES						0

Appendix F Table F1. Biological characteristics data for sampled fish, Site C Peace River Fish Inventory 2009.

Section	Site	Date	FishID	Species	Fork Len (mm)	Wt. (g)	Sexual Mat.	Age Struct.	Age	Tag Type	Tag No.	Fin Clip	DELT	Capt. Code
LF0603		7/20/2009	6809	MW	330	444		SCALES		PIT	96500000085313			2
LF0603		7/20/2009	6810	MW	344	388		SCALES		PIT	96500000078759			0
LF0603		7/20/2009	6811	MW	357	582		SCALES		PIT	96500000090010			0
LF0603		7/20/2009	6812	MW	335	372		SCALES		PIT	96500000088472			0
LF0603		7/20/2009	6813	MW	235	134		SCALES						0
LF0603		7/20/2009	6814	MW	288	288		SCALES		PIT	96500000088848			0
LF0603		7/20/2009	6815	MW	275	218		SCALES		PIT	96500000087924			0
LF0603		7/20/2009	6816	MW	326	338		SCALES		PIT	96500000091371			0
LF0603		7/20/2009	6817	LSU	220	138		FIN RAY						0
LF0603		9/24/2009	9987	BT	878	8350	10	FIN RAY	11	PIT	96500000090543	LH		0
LF0603		9/24/2009	9988	LSU	376	734				PIT	96500000084080			0
LF0603		9/24/2009	9989	LSU	441	1178				PIT	96500000087082			0
LF0603		9/24/2009	9990	LSU	419	1034				PIT	96500000090352			0
LF0603		9/24/2009	9991	LSU	404	824				PIT	96500000085675			0
LF0603		9/24/2009	9992	MW	323	378		SCALES	5	PIT	96500000075015			0
LF0603		9/24/2009	9993	LSU	383	720				PIT	96500000086272			0
LF0603		9/24/2009	9994	MW	344	440		SCALES	6	PIT	96500000086274			0
LF0603		9/24/2009	9995	LSU	455	1294				PIT	96500000093693			0
LF0603		9/24/2009	9996	LSU	415	896				PIT	96500000093135			0
LF0603		9/24/2009	9997	LSU	371	572				PIT	96500000092091			0
LF0603		9/24/2009	9998	MW	432	804	17	SCALES	8	PIT	96500000084162			0
LF0603		9/24/2009	9999	LSU	450	1190				PIT	96500000093318			0
LF0603		9/24/2009	10000	MW	315	328		SCALES		PIT	96500000091480			0
LF0603		9/24/2009	10001	MW	144	36		SCALES	1					0
LF0603		9/24/2009	10002	MW	159	50		SCALES						0
LF0603		9/24/2009	10003	LSU	402	812				PIT	96500000089404			0
LF0603		9/24/2009	10004	LSU	445	1190								0
LF0603		9/24/2009	10005	LSU	447	1184				PIT	96500000091849			0
LF0603		9/24/2009	10006	LSU	431	906				PIT	96500000085899			0
LF0603		9/24/2009	10007	MW	332	398		SCALES		PIT	96500000076935			0
LF0603		9/24/2009	10008	LSU	464	1178				PIT	96500000087218			0
LF0603		9/24/2009	10009	MW	319	392		SCALES		PIT	96500000086275			0
LF0603		9/24/2009	10010	MW	355	520		SCALES		PIT	96500000087081			0
LF0603		9/24/2009	10011	MW	158	46		SCALES						0
LF0603		9/24/2009	10012	MW	341	482		SCALES		PIT	96500000091609			0
LF0603		9/24/2009	10013	MW	284	276		SCALES	4	PIT	96500000089818			0
LF0603		9/24/2009	10014	MW	163	50		SCALES						0
LF0603		9/24/2009	10015	MW	229	136		SCALES	2					0
LF0603		9/24/2009	10016	LSU	420	878				PIT	96500000076348			0
LF0603		9/24/2009	10017	MW	311	314		SCALES	4	PIT	965000000109126			2
LF0603		9/24/2009	10018	MW	255	192		SCALES		PIT	96500000092086			0
LF0604		5/24/2009	3226	MW	383	548				PIT	965000000108135			0
LF0604		5/24/2009	3227	MW	330	358				PIT	96500000084660			0
LF0604		5/24/2009	3228	MW	372	530				PIT	96500000083835			0
LF0604		5/24/2009	3229	MW	307	358				PIT	96500000086397			0
LF0604		5/24/2009	3230	CSU	308	352				PIT	96500000090092			0
LF0604		5/24/2009	3231	MW	374	488				PIT	96500000092200			0
LF0604		5/24/2009	3232	LSU	394	766	8			PIT	96500000087248			0
LF0604		5/24/2009	3233	MW	215									0
LF0604		5/24/2009	3234	MW	202	104								0
LF0604		5/24/2009	3235	LSU	380	714				PIT	965000000108005			0
LF0604		5/24/2009	3236	BB	412	392				PIT	965000000109547			0
LF0604		5/24/2009	3237	LSU	447	1316				PIT	96500000074540			0
LF0604		5/24/2009	3238	MW	315	364				PIT	96500000083561			0
LF0604		5/24/2009	3239	MW	429	585				PIT	96500000080226			0
LF0604		5/24/2009	3240	BT	454	966				PIT	96500000074327			0
LF0604		5/24/2009	3241	MW	396	674				PIT	96500000092214			0
LF0604		5/24/2009	3242	LSU	406	950	8			PIT	96500000078274			0
LF0604		5/24/2009	3243	MW	305	326				PIT	965000000110549			0
LF0604		5/24/2009	3244	MW	311	314				PIT	96500000091043			0
LF0604		5/24/2009	3245	MW	254	180				PIT	96500000091730			0
LF0604		5/24/2009	3246	MW	252	178				PIT	96500000088845			0
LF0604		5/24/2009	3247	MW	260	216				PIT	96500000073751			0
LF0604		5/24/2009	3248	RB	182	80								0
LF0604		5/24/2009	3249	LSU	410	984				PIT	96500000076503			0
LF0604		5/24/2009	3250	MW	386	580				PIT	96500000088934			0
LF0604		5/24/2009	3251	MW	315	338				PIT	96500000084375			0
LF0604		5/24/2009	3252	MW	295	282				PIT	96500000088435			0
LF0604		5/24/2009	3253	MW	292	266				PIT	96500000090917			0
LF0604		5/24/2009	3254	MW	330	390				PIT	96500000074019			0
LF0604		5/24/2009	3255	LSU	390	776	8			PIT	96500000074322			0
LF0604		5/24/2009	3256	MW	321	390				PIT	96500000088165			0
LF0604		5/24/2009	3257	CSU	230	128								0
LF0604		5/24/2009	3258	MW	222	120								0
LF0604		5/24/2009	3259	MW	305	326				PIT	965000000108283			0
LF0604		7/23/2009	7664	LSU	415	856		FIN RAY		PIT	96500000092333			0
LF0604		7/23/2009	7665	LSU	236	152		SCALES						0
LF0604		7/23/2009	7666	LSU	226	134		SCALES						0
LF0604		7/23/2009	7667	LSU	205	86		SCALES						0
LF0604		7/23/2009	7668	LSU	189	80		SCALES						0
LF0604		7/23/2009	7669	LSU	160	48		SCALES						0
LF0604		7/23/2009	7670	WSC	388	916		FIN RAY		PIT	96500000091260	TL		0
LF0604		7/23/2009	7671	CSU	428	982		FIN RAY	8	PIT	96500000075030			0

Appendix F Table F1. Biological characteristics data for sampled fish, Site C Peace River Fish Inventory 2009.

Section	Site	Date	FishID	Species	Fork Len (mm)	Wt. (g)	Sexual Mat.	Age Struct.	Age	Tag Type	Tag No.	Fin Clip	DELT	Capt. Code
LF0604		7/23/2009	7672	CSU	481	1490		FIN RAY	16	PIT	965000000086050		EL	0
LF0604		7/23/2009	7673	LSU	416	934		FIN RAY		PIT	965000000085953			0
LF0604		7/23/2009	7674	LSU	406	862		FIN RAY					TH	0
LF0604		7/23/2009	7675	LSU	383	712		FIN RAY		PIT	965000000109418		TL	0
LF0604		7/23/2009	7676	LSU	287	294		FIN RAY	6	PIT	965000000109417			0
LF0604		7/23/2009	7677	LSU	229	154		SCALES	3					0
LF0604		7/23/2009	7678	LSU	242	164		SCALES						0
LF0604		7/23/2009	7679	LSU	225	144		SCALES						0
LF0604		7/23/2009	7680	LSU	319	388		FIN RAY		PIT	965000000084083			0
LF0604		7/23/2009	7681	LSU	474	1216		FIN RAY		PIT	965000000107851			0
LF0604		7/23/2009	7682	MW	349	416		SCALES		PIT	965000000093841			0
LF0604		7/23/2009	7683	LSU	210	106		SCALES	3					0
LF0604		7/23/2009	7684	LSU	143	34		SCALES						0
LF0604		7/23/2009	7685	CSU	472	1228		FIN RAY	11	PIT	965000000089822			0
LF0604		7/23/2009	7686	LSU	458	1218		FIN RAY		PIT	965000000092331		TL	0
LF0604		7/23/2009	7687	LSU	209	108		SCALES	2					0
LF0604		7/23/2009	7688	LSU	381	664		FIN RAY		PIT	965000000107199			0
LF0604		7/23/2009	7689	LSU	376	638		FIN RAY	7	PIT	965000000089709			0
LF0604		7/23/2009	7690	LSU	363	562		FIN RAY		PIT	965000000084765			0
LF0604		7/23/2009	7691	LSU	427	736		FIN RAY	6	PIT	965000000091499			0
LF0604		7/23/2009	7692	LSU	363	562		FIN RAY		PIT	965000000086292			0
LF0604		7/23/2009	7693	LSU	337	446		FIN RAY		PIT	965000000073935			0
LF0604		7/23/2009	7694	LSU	420	754		FIN RAY		PIT	965000000093073			0
LF0604		7/23/2009	7695	LSU	414	826		FIN RAY	11	PIT	965000000092115			0
LF0604		7/23/2009	7696	MW	238	128		SCALES						0
LF0604		7/23/2009	7697	BT	390	600		FIN RAY	4	PIT	965000000074226			0
LF0604		7/23/2009	7698	MW	335	416		SCALES		PIT	965000000087767			0
LF0604		7/23/2009	7699	LSU	248	206		SCALES						0
LF0604		7/23/2009	7700	LSU	230	148		SCALES						0
LF0604		7/23/2009	7701	LSU	216	118		SCALES	2					0
LF0604		7/23/2009	7702	LSU	211	128		SCALES						0
LF0604		7/23/2009	7703	MW	187	60		SCALES						0
LF0604		7/23/2009	7704	LSU	234	154		SCALES						0
LF0604		7/23/2009	7705	LSU	233	156		SCALES						0
LF0604		7/23/2009	7706	LSU	242	182		SCALES						0
LF0604		9/24/2009	10019	LW	429	1124		SCALES	5					0
LF0604		9/24/2009	10020	NSC	508	1836				PIT	965000000091250			0
LF0604		9/24/2009	10021	LSU	418	946				PIT	965000000088734			0
LF0604		9/24/2009	10022	MW	350	480		SCALES	6				LL	0
LF0604		9/24/2009	10023	LSU	361	606				PIT	965000000089438			0
LF0604		9/24/2009	10024	LSU	398	832				PIT	965000000091530			0
LF0604		9/24/2009	10025	LSU	425	978				PIT	965000000086297			0
LF0604		9/24/2009	10026	LSU	406					PIT	965000000085675			2
LF0604		9/24/2009	10027	LSU	220	120								0
LF0604		9/24/2009	10028	LSU	312	346				PIT	965000000091360			0
LF0604		9/24/2009	10029	MW	324	388				PIT	965000000075015			2
LF0604		9/24/2009	10030	MW	337	444		SCALES	5	PIT	965000000083610			2
LF0604		9/24/2009	10031	GR	110	18		SCALES	0					0
LF0604		9/24/2009	10032	MW	376	624		SCALES		PIT	965000000090272			0
LF0604		9/24/2009	10033	RB	325	398		SCALES	4	PIT	965000000090321			0
LF0604		9/24/2009	10034	MW	352	440	17	SCALES	5	PIT	965000000088244			0
LF0604		9/24/2009	10035	LSU	360	540				PIT	965000000112598			0
LF0604		9/24/2009	10036	MW	368	610		SCALES		PIT	965000000087173			0
LF0604		9/24/2009	10037	LSU	180	84								0
LF0604		9/24/2009	10038	MW	315	410		SCALES	3	PIT	965000000085748			0
LF0604		9/24/2009	10039	MW	323	396		SCALES	4	PIT	965000000089642			0
LF0604		9/24/2009	10040	MW	318	352		SCALES		PIT	965000000079595			0
LF0604		9/24/2009	10041	MW	245	180		SCALES	3					0
LF0604		9/24/2009	10042	MW	280	244		SCALES	3	PIT	965000000111494			0
LF0604		9/24/2009	10043	MW	159	54		SCALES	1					0
LF0604		9/24/2009	10044	GR	206	108		SCALES	1					0
LF0604		9/24/2009	10045	RB	193	108		SCALES	1					0
LF0604		9/24/2009	10046	LSU	291	296				PIT	965000000076546			0
LF0604		9/24/2009	10047	MW	326	392		SCALES		PIT	965000000070815			0
LF0604		9/24/2009	10048	LSU	240	180								0
LF0604		9/24/2009	10049	LSU	150	46								0
LF0604		9/24/2009	10050	CSU	145	38								0
LF0604		9/24/2009	10051	LSU	255	176				PIT	96500000010005			0
LF0604		9/24/2009	10052	LSU	251	184				PIT	965000000085842			0
LF0605		5/24/2009	3260	MW	443	878				PIT	965000000090290			0
LF0605		5/24/2009	3261	MW	233	148								0
LF0605		5/24/2009	3262	MW	363	546				PIT	965000000107873			0
LF0605		5/24/2009	3263	MW	352	482				PIT	965000000085224			0
LF0605		5/24/2009	3264	MW	291	274				PIT	965000000091987			0
LF0605		5/24/2009	3265	MW	338	440				PIT	965000000074315			0
LF0605		5/24/2009	3266	MW	330	444				PIT	965000000074024			0
LF0605		5/24/2009	3267	MW	308	322				PIT	965000000108254			0
LF0605		5/24/2009	3268	MW	219	118								0
LF0605		5/24/2009	3269	MW	287	288				PIT	965000000083981			0
LF0605		5/24/2009	3270	MW	367	596				PIT	965000000092955			0
LF0605		5/24/2009	3271	MW	297	308				PIT	965000000074439			0
LF0605		5/24/2009	3272	MW	242	178								0
LF0605		5/24/2009	3273	MW	430	912				PIT	965000000087462			0

Appendix F Table F1. Biological characteristics data for sampled fish, Site C Peace River Fish Inventory 2009.

Section	Site	Date	FishID	Species	Fork Len (mm)	Wt. (g)	Sexual Mat.	Age Struct.	Age	Tag Type	Tag No.	Fin Clip	DELT	Capt. Code
LF0605		5/24/2009	3274	MW	428	794				PIT	96500000086294			0
LF0605		5/24/2009	3275	MW	328	414				PIT	96500000089287			0
LF0605		5/24/2009	3276	MW	368	534				PIT	96500000088470			0
LF0605		5/24/2009	3277	MW	182	80								0
LF0605		5/24/2009	3278	MW	287	270				PIT	965000000109781			0
LF0605		5/24/2009	3279	MW	292	282				PIT	96500000089687			0
LF0605		5/24/2009	3280	MW	226	142								0
LF0605		5/24/2009	3281	MW	175	64								0
LF0605		5/24/2009	3282	MW	183	84								0
LF0605		5/24/2009	3283	MW	216	124								0
LF0605		5/24/2009	3284	MW	273	282				PIT	96500000075505			0
LF0605		5/24/2009	3285	MW	285	262				PIT	965000000108986			0
LF0605		5/24/2009	3286	MW	313	376				PIT	965000000074881			0
LF0605		5/24/2009	3287	MW	337	468				PIT	965000000077350			0
LF0605		5/24/2009	3288	MW	216	106								0
LF0605		5/24/2009	3289	MW	275	276				PIT	965000000074130			0
LF0605		5/24/2009	3290	MW	270	210				PIT	965000000089549			0
LF0605		5/24/2009	3291	MW	222	128								0
LF0605		5/24/2009	3292	MW	185	76								0
LF0605		5/24/2009	3293	MW	285	272				PIT	965000000074216			0
LF0605		5/24/2009	3294	MW	212	108								0
LF0605		5/24/2009	3295	MW	320	380				PIT	965000000074436			0
LF0605		5/24/2009	3296	MW	273	254				PIT	965000000092205			0
LF0605		5/24/2009	3297	CSU	353	592				PIT	965000000092857			0
LF0605		5/24/2009	3298	MW	291	342				PIT	965000000088960			0
LF0605		5/24/2009	3299	WSC	413	1012				PIT	965000000074892			0
LF0605		5/24/2009	3300	MW	231	128								0
LF0605		5/24/2009	3301	MW	282	260				PIT	965000000107078			0
LF0605		5/24/2009	3302	MW	175	60								0
LF0605		5/24/2009	3303	CSU	289	294				PIT	965000000089169			0
LF0605		5/24/2009	3304	MW	171	62								0
LF0605		7/20/2009	6818	CSU	525	1796				PIT	965000000085096		LL	0
LF0605		7/20/2009	6819	LSU	408	812		FIN RAY		PIT	965000000091296			0
LF0605		7/20/2009	6820	LSU	393	726		FIN RAY	7	PIT	965000000090529			0
LF0605		7/20/2009	6821	MW	393	736		SCALES		PIT	965000000090367			0
LF0605		7/20/2009	6822	MW	388	624		SCALES		PIT	965000000074538			0
LF0605		7/20/2009	6823	MW	408	756		SCALES		PIT	965000000086170			0
LF0605		7/20/2009	6824	MW	389	536		SCALES		PIT	965000000107593			0
LF0605		7/20/2009	6825	LSU	373	600		FIN RAY		PIT	965000000089586			0
LF0605		7/20/2009	6826	MW	380	570		SCALES		PIT	965000000087611			0
LF0605		7/20/2009	6827	LSU	183	80		SCALES						0
LF0605		7/20/2009	6828	MW	455	1060		SCALES		PIT	965000000085347			0
LF0605		7/20/2009	6829	MW	233			SCALES						0
LF0605		7/20/2009	6830	MW	300	312		SCALES		PIT	965000000074439			2
LF0605		7/20/2009	6831	MW	293	276		SCALES		PIT	965000000088597			0
LF0605		7/20/2009	6832	MW	217	114		SCALES						0
LF0605		7/20/2009	6833	MW	232	132		SCALES						0
LF0605		7/20/2009	6834	CSU	415	886		FIN RAY		PIT	965000000091991			0
LF0605		7/20/2009	6835	MW	235	138		SCALES						0
LF0605		7/20/2009	6836	MW	434	776		SCALES		PIT	965000000086294			2
LF0605		7/20/2009	6837	MW	285	250		SCALES		PIT	965000000090786			0
LF0605		7/20/2009	6838	LSU	103	16		SCALES						0
LF0605		7/20/2009	6839	MW	270	222		SCALES		PIT	965000000083797			0
LF0605		7/20/2009	6840	MW	203	92		SCALES						0
LF0605		7/20/2009	6841	LSU	395	882		FIN RAY		PIT	965000000089445			0
LF0605		7/20/2009	6842	MW	377	562		SCALES		PIT	965000000107312			0
LF0605		7/20/2009	6843	MW	320	360		SCALES		PIT	965000000093552			0
LF0605		7/20/2009	6844	MW	307	304		SCALES		PIT	965000000107587			0
LF0605		7/20/2009	6845	MW	394	576		SCALES		PIT	965000000075275			0
LF0605		7/20/2009	6846	MW	302	310		SCALES		PIT	965000000243879			2
LF0605		7/20/2009	6847	MW	373	512		SCALES		PIT	965000000092450			0
LF0605		7/20/2009	6848	MW	279	258		SCALES		PIT	965000000092862			0
LF0605		7/20/2009	6849	MW	371	606		SCALES		PIT	965000000089180			0
LF0605		7/20/2009	6850	MW	237	142		SCALES						0
LF0605		7/20/2009	6851	MW	146	32		SCALES						0
LF0605		7/20/2009	6852	MW	304	352		SCALES		PIT	965000000090235			0
LF0605		7/20/2009	6853	MW	256	198		SCALES		PIT	965000000086823			0
LF0605		7/20/2009	6854	MW	425	582		SCALES		PIT	965000000089443			0
LF0605		7/20/2009	6855	MW	402	690		SCALES		PIT	965000000108708			0
LF0605		7/20/2009	6856	MW	355	464		SCALES		PIT	965000000089457			0
LF0605		7/20/2009	6857	MW	303	324		SCALES		PIT	965000000085318			0
LF0605		7/20/2009	6858	MW	385	618		SCALES		PIT	965000000091877			0
LF0605		7/20/2009	6859	MW	294	300		SCALES		PIT	965000000084646			0
LF0605		7/20/2009	6860	MW	343	412		SCALES		PIT	965000000089723			0
LF0605		7/20/2009	6861	MW	341	434		SCALES		PIT	965000000108848			0
LF0605		7/20/2009	6862	MW	357	454		SCALES		PIT	965000000074125			0
LF0605		7/20/2009	6863	GR	334	428		SCALES	3	PIT	965000000084432			0
LF0605		7/20/2009	6864	MW	329	396		SCALES		PIT	965000000088583			0
LF0605		7/20/2009	6865	MW	200	86		SCALES						0
LF0605		7/20/2009	6866	LSU	383	702		FIN RAY		PIT	965000000093618			0
LF0605		7/20/2009	6867	MW	355	492		SCALES		PIT	965000000089825			0
LF0605		7/20/2009	6868	MW	340	392		SCALES		PIT	965000000091400			0
LF0605		7/20/2009	6869	MW	270	226		SCALES		PIT	965000000092243			0

Appendix F Table F1. Biological characteristics data for sampled fish, Site C Peace River Fish Inventory 2009.

Section	Site	Date	FishID	Species	Fork Len (mm)	Wt. (g)	Sexual Mat.	Age Struct.	Age	Tag Type	Tag No.	Fin Clip	DELT	Capt. Code
	LF0605	7/20/2009	6870	MW	129	22		SCALES						0
	LF0605	9/24/2009	10085	NSC	413	816				PIT	96500000084992			0
	LF0605	9/24/2009	10086	LSU	380	664				PIT	96500000084852			0
	LF0605	9/24/2009	10087	LSU	411	976				PIT	96500000093902			0
	LF0605	9/24/2009	10088	LSU	378	620				PIT	96500000107715			0
	LF0605	9/24/2009	10089	LSU	413	854				PIT	96500000091967			0
	LF0605	9/24/2009	10090	MW	373	556		SCALES	6	PIT	96500000089950			0
	LF0605	9/24/2009	10091	MW	360	494		SCALES		PIT	96500000092090			0
	LF0605	9/24/2009	10092	LSU	419	810				PIT	96500000084345			0
	LF0605	9/24/2009	10093	MW	405	678		SCALES	6	PIT	96500000093766			0
	LF0605	9/24/2009	10094	MW	375	644		SCALES	7	PIT	96500000086269			0
	LF0605	9/24/2009	10095	MW	365	528		SCALES	5	PIT	96500000091963			0
	LF0605	9/24/2009	10096	MW	292	312		SCALES		PIT	96500000090752			0
	LF0605	9/24/2009	10097	MW	434	828		SCALES		PIT	96500000088293			0
	LF0605	9/24/2009	10098	LSU	440	1072				PIT	96500000091475			0
	LF0605	9/24/2009	10099	LSU	429	920				PIT	96500000086650			0
	LF0605	9/24/2009	10100	LSU	399	832				PIT	96500000085340			0
	LF0605	9/24/2009	10101	LSU	420	872				PIT	96500000087728			0
	LF0605	9/24/2009	10102	LSU	430	972				PIT	96500000083752			0
	LF0605	9/24/2009	10103	LSU	408	888				PIT	96500000083844			0
	LF0605	9/24/2009	10104	MW	393	678	17	SCALES		PIT	96500000086377			0
	LF0605	9/24/2009	10105	MW	312	348		SCALES		PIT	96500000083957			0
	LF0605	9/24/2009	10106	MW	290	270		SCALES		PIT	96500000071216			0
	LF0605	9/24/2009	10107	MW	305	352		SCALES		PIT	96500000070257			0
	LF0605	9/24/2009	10108	LSU	365	642				PIT	96500000092957			0
	LF0605	9/24/2009	10109	LSU	408	846				PIT	96500000083652			0
	LF0605	9/24/2009	10110	MW	333	420		SCALES	5	PIT	96500000087641			0
	LF0605	9/24/2009	10111	MW	314	364		SCALES		PIT	96500000088807			0
	LF0605	9/24/2009	10112	MW	298	298		SCALES	4	PIT	96500000065966			0
	LF0605	9/24/2009	10113	MW	290	304		SCALES		PIT	96500000071783			0
	LF0605	9/24/2009	10114	MW	253	186		SCALES	3	PIT	96500000087288			0
	LF0605	9/24/2009	10115	MW	226	120		SCALES	2					0
	LF0605	9/24/2009	10116	LSU	439	1024				PIT	96500000073020			0
	LF0605	9/24/2009	10117	MW	353	502		SCALES	6	PIT	96500000088524			0
	LF0605	9/24/2009	10118	MW	250	182		SCALES		PIT	96500000067383			0
	LF0605	9/24/2009	10119	MW	251	192		SCALES	3	PIT	96500000068180			0
	LF0605	9/24/2009	10120	MW	289	294		SCALES	3	PIT	96500000068803			0
	LF0606	5/24/2009	3305	MW	419	800				PIT	96500000092587			0
	LF0606	5/24/2009	3306	MW	406	684				PIT	96500000109549			0
	LF0606	5/24/2009	3307	MW	456	908				PIT	96500000078412			0
	LF0606	5/24/2009	3308	MW	376	582				PIT	96500000086174			0
	LF0606	5/24/2009	3309	MW	363	570				PIT	96500000091253			0
	LF0606	5/24/2009	3310	MW	391	562				PIT	96500000086172			0
	LF0606	5/24/2009	3311	MW	219	138								0
	LF0606	5/24/2009	3312	MW	350	476				PIT	96500000085085			0
	LF0606	5/24/2009	3313	MW	307	328				PIT	96500000074886			0
	LF0606	5/24/2009	3314	MW	227	138								0
	LF0606	5/24/2009	3315	GR	212	114								0
	LF0606	5/24/2009	3316	MW	326	348				PIT	96500000074431			0
	LF0606	5/24/2009	3317	MW	346	518				PIT	96500000107201			0
	LF0606	5/24/2009	3318	MW	310	342				PIT	96500000086393			0
	LF0606	5/24/2009	3319	MW	323	344				PIT	96500000091621			0
	LF0606	5/24/2009	3320	GR	317	440				PIT	96500000093405			0
	LF0606	5/24/2009	3321	MW	362	578				PIT	96500000089525			0
	LF0606	5/24/2009	3322	MW	346	504				PIT	96500000087469			0
	LF0606	5/24/2009	3323	MW	402	696				PIT	96500000074427			0
	LF0606	5/24/2009	3324	MW	290	286				PIT	96500000084642			0
	LF0606	5/24/2009	3325	MW	308	348				PIT	96500000076236			0
	LF0606	5/24/2009	3326	MW	328	404				PIT	96500000088015			0
	LF0606	5/24/2009	3327	MW	418	926				PIT	96500000085225			0
	LF0606	5/24/2009	3328	RB	260	192				PIT	96500000083608			0
	LF0606	5/24/2009	3329	MW	368	522				FLOY	4196			2
	LF0606	5/24/2009	3330	MW	334	372				PIT	96500000088301			0
	LF0606	5/24/2009	3331	MW	279	308				PIT	96500000108256			0
	LF0606	5/24/2009	3332	MW	253	196				PIT	96500000089815			0
	LF0606	5/24/2009	3333	MW	366	658				PIT	96500000083504			0
	LF0606	5/24/2009	3334	MW	407	668				PIT	96500000090664			5
	LF0606	5/24/2009	3335	MW	339	450				PIT	96500000074031			0
	LF0606	5/24/2009	3336	MW	320	388				PIT	96500000107727			0
	LF0606	5/24/2009	3337	MW	308	324				PIT	96500000091765			0
	LF0606	5/24/2009	3338	MW	199	70								0
	LF0606	5/24/2009	3339	MW	286	274				PIT	96500000077060			0
	LF0606	5/24/2009	3340	MW	283	308								0
	LF0606	5/24/2009	3341	MW	212	90								0
	LF0606	5/24/2009	3342	MW	350	478				PIT	96500000093501			0
	LF0606	7/20/2009	6871	MW	391	756		SCALES		PIT	96500000092239			0
	LF0606	7/20/2009	6872	MW	318	356		SCALES		PIT	96500000107330			0
	LF0606	7/20/2009	6873	MW	197	78		SCALES						0
	LF0606	7/20/2009	6874	MW	294			SCALES		PIT	96500000084358			0
	LF0606	7/20/2009	6875	MW	276	252		SCALES		PIT	96500000088957			0
	LF0606	7/20/2009	6876	MW	418	756		SCALES		PIT	96500000073485			0
	LF0606	7/20/2009	6877	MW	297	314		SCALES		PIT	96500000084278			0
	LF0606	7/20/2009	6878	MW	241	168		SCALES						0

Appendix F Table F1. Biological characteristics data for sampled fish, Site C Peace River Fish Inventory 2009.

Section	Site	Date	FishID	Species	Fork Len (mm)	Wt. (g)	Sexual Mat.	Age Struct.	Age	Tag Type	Tag No.	Fin Clip	DELT	Capt. Code
LF0606		7/20/2009	6879	MW	242	156		SCALES						0
LF0606		7/20/2009	6880	MW	141	26		SCALES						0
LF0606		7/20/2009	6881	MW	278			SCALES		PIT	965000000108567			0
LF0606		7/20/2009	6882	MW	447	1078		SCALES		PIT	965000000089279			0
LF0606		7/20/2009	6883	MW	342			SCALES		PIT	965000000087624			0
LF0606		7/20/2009	6884	MW	229	120		SCALES						0
LF0606		7/20/2009	6885	MW	332	438		SCALES		PIT	965000000089294			0
LF0606		7/20/2009	6886	MW	295	290		SCALES		PIT	965000000088581			0
LF0606		7/20/2009	6887	MW	224	116		SCALES						0
LF0606		7/20/2009	6888	GR	196	104		SCALES	1					0
LF0606		7/20/2009	6889	MW	174	56		SCALES						0
LF0606		7/20/2009	6890	MW	194	74		SCALES						0
LF0606		7/20/2009	6891	GR	162	54		SCALES	1					0
LF0606		7/20/2009	6892	MW	461			SCALES		PIT	965000000086656			0
LF0606		7/20/2009	6893	MW	408	688		SCALES		PIT	965000000090261			0
LF0606		7/20/2009	6894	MW	285	314		SCALES		PIT	965000000091995			0
LF0606		7/20/2009	6895	MW	284	284		SCALES		PIT	965000000091047			0
LF0606		7/20/2009	6896	MW	227	130		SCALES						0
LF0606		7/20/2009	6897	MW	244	152		SCALES						0
LF0606		7/20/2009	6898	MW	309	330		SCALES		PIT	965000000085322			0
LF0606		7/20/2009	6899	MW	224	128		SCALES						0
LF0606		7/20/2009	6900	MW	128			SCALES						0
LF0606		7/20/2009	6901	MW	193	84		SCALES						0
LF0606		7/20/2009	6902	MW	240	162		SCALES						0
LF0606		7/20/2009	6903	MW	142	34		SCALES						0
LF0606		7/20/2009	6904	MW	127	20		SCALES						0
LF0606		7/20/2009	6905	MW	132	27		SCALES						0
LF0606		7/20/2009	6906	MW	433	894		SCALES		PIT	965000000083917			0
LF0606		7/20/2009	6907	MW	337	440		SCALES		PIT	965000000086554			0
LF0606		7/20/2009	6908	MW	354	498		SCALES		PIT	965000000086411			0
LF0606		7/20/2009	6909	MW	275	278		SCALES		PIT	965000000090268			0
LF0606		7/20/2009	6910	MW	237	146		SCALES						0
LF0606		7/20/2009	6911	MW	142	34		SCALES						0
LF0606		7/20/2009	6912	MW	444			SCALES		PIT	965000000090638			0
LF0606		7/20/2009	6913	GR	325	434		SCALES	3	PIT	965000000084860			0
LF0606		7/20/2009	6914	MW	347	426		SCALES		PIT	965000000089684			0
LF0606		7/20/2009	6915	LSU	356	630		FIN RAY		PIT	965000000090121			0
LF0606		7/20/2009	6916	MW	131	26		SCALES						0
LF0606		7/20/2009	6917	MW	383	398		SCALES		PIT	965000000108138			0
LF0606		7/20/2009	6918	MW	228	138		SCALES						0
LF0606		7/20/2009	6919	MW	284	278		SCALES		PIT	965000000084537			0
LF0606		7/20/2009	6920	MW	198	98		SCALES						0
LF0606		7/20/2009	6921	MW	224	116		SCALES						0
LF0606		7/20/2009	6922	MW	233	130		SCALES						0
LF0606		7/20/2009	6923	MW	370	556		SCALES		PIT	965000000088327			0
LF0606		9/25/2009	10154	LSU	380	746				PIT	965000000086152			0
LF0606		9/25/2009	10155	LSU	440	1120				PIT	965000000109128			0
LF0606		9/25/2009	10156	LSU	421	888				PIT	965000000086423			0
LF0606		9/25/2009	10157	LSU	428	992				PIT	965000000085708			0
LF0606		9/25/2009	10158	LSU	382	708				PIT	965000000106704			0
LF0606		9/25/2009	10159	CSU	378	610				PIT	965000000108987			0
LF0606		9/25/2009	10160	LSU	398	822				PIT	965000000090643			0
LF0606		9/25/2009	10161	GR	225	126		SCALES	1					0
LF0606		9/25/2009	10162	LSU	374	670				PIT	965000000085952			0
LF0606		9/25/2009	10163	LSU	436	906				PIT	965000000090494			0
LF0606		9/25/2009	10164	LSU	439	1032				PIT	965000000092759		LL	0
LF0606		9/25/2009	10165	LSU	393	794				PIT	965000000078515			0
LF0606		9/25/2009	10166	LSU	434	1112								0
LF0606		9/25/2009	10167	GR	210	106		SCALES	1					0
LF0606		9/25/2009	10168	LSU	394	746				PIT	965000000108845			0
LF0606		9/25/2009	10169	LSU	377	664				PIT	965000000075237			0
LF0606		9/25/2009	10170	LSU	382	770				PIT	965000000085182			0
LF0606		9/25/2009	10171	LSU	390	752				PIT	965000000106709			0
LF0606		9/25/2009	10172	LSU	370	696				PIT	965000000085197			0
LF0606		9/25/2009	10173	LSU	375	634				PIT	965000000093757			0
LF0606		9/25/2009	10174	LSU	387	768				PIT	965000000085078			0
LF0606		9/25/2009	10175	LSU	406	816				PIT	965000000093612			0
LF0606		9/25/2009	10176	MW	448	1086		SCALES		PIT	965000000090358			0
LF0606		9/25/2009	10177	MW	398	762		SCALES		PIT	965000000091374			0
LF0606		9/25/2009	10178	MW	357	502		SCALES	5	PIT	965000000089954			0
LF0606		9/25/2009	10179	MW	481	1456		SCALES	8	PIT	965000000087051			0
LF0606		9/25/2009	10180	MW	417	788		SCALES		PIT	965000000074770			0
LF0606		9/25/2009	10181	MW	417	682		SCALES		PIT	965000000088156			0
LF0606		9/25/2009	10182	MW	409	688		SCALES	8	PIT	965000000076212			0
LF0606		9/25/2009	10183	MW	430	878		SCALES		PIT	965000000086518			0
LF0606		9/25/2009	10184	MW	412	744		SCALES	8	PIT	965000000083994			0
LF0606		9/25/2009	10185	LSU	395	786				PIT	965000000084272			0
LF0606		9/25/2009	10186	MW	402	758		SCALES	8	PIT	965000000092952			0
LF0606		9/25/2009	10187	MW	324	350		SCALES		PIT	965000000107466			0
LF0606		9/25/2009	10188	LSU	394	752				PIT	965000000086016			0
LF0606		9/25/2009	10189	MW	364	498		SCALES	7	FLOY	14889			2
LF0606		9/25/2009	10190	MW	341	438		SCALES	6	PIT	965000000083910			0
LF0606		9/25/2009	10191	LSU	370	600				PIT	965000000090487			0

Appendix F Table F1. Biological characteristics data for sampled fish, Site C Peace River Fish Inventory 2009.

Section	Site	Date	FishID	Species	Fork Len (mm)	Wt. (g)	Sexual Mat.	Age Struct.	Age	Tag Type	Tag No.	Fin Clip	DELT	Capt. Code
LF0606		9/25/2009	10192	MW	339	406		SCALES		PIT	96500000084853			0
LF0606		9/25/2009	10193	MW	382	594		SCALES	8	PIT	96500000091048			0
LF0606		9/25/2009	10194	MW	330	424		SCALES		PIT	96500000084444			0
LF0606		9/25/2009	10195	MW	353	434		SCALES		PIT	96500000091951			0
LF0606		9/25/2009	10196	MW	373	562		SCALES		PIT	96500000084354			0
LF0606		9/25/2009	10197	MW	328	426		SCALES	5	PIT	96500000093898			0
LF0606		9/25/2009	10198	MW	370	486		SCALES	6	PIT	96500000093403			0
LF0606		9/25/2009	10199	MW	363	508		SCALES	5	PIT	96500000088064			0
LF0606		9/25/2009	10200	MW	306	346		SCALES		PIT	96500000088581			2
LF0606		9/25/2009	10201	MW	303	332		SCALES		PIT	96500000087050			0
LF0606		9/25/2009	10202	MW	335	422		SCALES		PIT	96500000091046		TL	0
LF0606		9/25/2009	10203	MW	343	484		SCALES		PIT	96500000087662			0
LF0606		9/25/2009	10204	MW	338	450		SCALES	5	PIT	96500000084444			0
LF0606		9/25/2009	10205	MW	250	182		SCALES		PIT	96500000090354			0
LF0606		9/25/2009	10206	MW	172	58		SCALES						0
LF0606		9/25/2009	10207	MW	302	318		SCALES		PIT	96500000083895			0
LF0606		9/25/2009	10208	MW	235	134		SCALES						0
LF0606		9/25/2009	10209	MW	180	70		SCALES	1					0
LF0606		9/25/2009	10210	MW	171	60		SCALES	1					0
LF0606		9/25/2009	10211	MW	181	54		SCALES						0
LF0606		9/25/2009	10212	MW	433	896		SCALES		PIT	96500000088929			0
LF0606		9/25/2009	10213	MW	345	402		SCALES		PIT	96500000092442			0
LF0606		9/25/2009	10214	MW	348	474		SCALES	6	PIT	96500000093233			0
LF0606		9/25/2009	10215	MW	384	628		SCALES		PIT	96500000086820			0
LF0606		9/25/2009	10216	MW	326	386		SCALES		PIT	96500000090544			0
LF0606		9/25/2009	10217	MW	264	216		SCALES	4					0
LF0606		9/25/2009	10218	MW	168	46		SCALES	1					0
LF0606		9/25/2009	10219	MW	95	10		SCALES	0					0
LF0606		9/25/2009	10220	MW	107	14		SCALES	0					0
LF0606		9/25/2009	10221	MW	357	534		SCALES		PIT	96500000076218			0
LF0606		9/25/2009	10222	MW	327	372		SCALES	5	PIT	96500000086647			0
LF0606		9/25/2009	10223	MW	353	454		SCALES		PIT	96500000084431			0
LF0606		9/25/2009	10224	MW	306	348		SCALES	4					0
LF0606		9/25/2009	10225	MW	349	474		SCALES		PIT	96500000087053			0
LF0606		9/25/2009	10226	MW	353	514		SCALES		PIT	96500000091611			0
LF0606		9/25/2009	10227	MW	311	312		SCALES	5	PIT	96500000083949			0
LF0606		9/25/2009	10228	MW	333	402		SCALES	6	PIT	96500000092708			0
LF0606		9/25/2009	10229	MW	367	532		SCALES		PIT	96500000093593			0
LF0606		9/25/2009	10230	MW	268	202		SCALES	4	PIT	96500000089494			0
LF0606		9/25/2009	10231	MW	311	344		SCALES		PIT	96500000071226			0
LF0606		9/25/2009	10232	MW	309	338		SCALES	3	PIT	96500000072061			0
LF0606		9/25/2009	10233	MW	294	278		SCALES		PIT	96500000090329			0
LF0606		9/25/2009	10234	MW	378	640		SCALES		PIT	96500000076825			0
LF0606		9/25/2009	10235	MW	357	490		SCALES		PIT	96500000088507			0
LF0606		9/25/2009	10236	MW	285	270		SCALES	4	PIT	96500000067666			0
LF0606		9/25/2009	10237	MW	315	340		SCALES	5	PIT	96500000069763			0
LF0606		9/25/2009	10238	MW	334	386		SCALES	5	PIT	96500000081712			0
LF0606		9/25/2009	10239	MW	94	10		SCALES	0					0
LF0606		9/25/2009	10240	MW	357	486		SCALES		PIT	96500000085239			0
LF0606		9/25/2009	10241	MW	285	226		SCALES		PIT	96500000079736			0
LF0606		9/25/2009	10242	CCG	82	2								0
LF0606		9/25/2009	10243	MW	360	494		SCALES	4	PIT	96500000090328			0
LF0606		9/25/2009	10244	MW	284	260		SCALES	4	PIT	96500000092731			0
LF0606		9/25/2009	10245	MW	346	416		SCALES		PIT	96500000086902			0
LF0606		9/25/2009	10246	MW	279	224		SCALES		PIT	96500000068921			0
LF0606		9/25/2009	10247	MW	278	250		SCALES		PIT	96500000010225			0
LF0606		9/25/2009	10248	MW	280	284		SCALES		PIT	96500000088876			0
LF0606		9/25/2009	10249	CCG	75									0
LF0606		9/25/2009	10250	LSU	170	64								0
LF0606		9/25/2009	10251	CCG	79									0
LF0607		5/24/2009	3343	MW	367	524				PIT	96500000091637			0
LF0607		5/24/2009	3344	MW	293	316				PIT	96500000091997			0
LF0607		5/24/2009	3345	MW	191	84								0
LF0607		5/24/2009	3346	MW	345	440				PIT	96500000073661			0
LF0607		5/24/2009	3347	MW	390	586				PIT	96500000073843			0
LF0607		5/24/2009	3348	LSU	380	732				PIT	96500000073491			0
LF0607		5/24/2009	3349	MW	371	586				PIT	96500000089040			0
LF0607		5/24/2009	3350	MW	318	430				PIT	96500000093482			0
LF0607		5/24/2009	3351	MW	328	444				PIT	96500000085811			0
LF0607		5/24/2009	3352	MW	286	264				PIT	96500000075125			0
LF0607		5/24/2009	3353	MW	370	544				PIT	96500000078583			0
LF0607		5/24/2009	3354	MW	261	242				PIT	965000000108843			0
LF0607		5/24/2009	3355	MW	214	106								0
LF0607		5/24/2009	3356	LSU	455	1348				PIT	96500000088062			0
LF0607		5/24/2009	3357	MW	309	360				PIT	96500000085067			0
LF0607		5/24/2009	3358	MW	347	452				PIT	96500000092108			0
LF0607		5/24/2009	3359	MW	288	274				PIT	96500000078029			0
LF0607		5/24/2009	3360	MW	225	128								0
LF0607		5/24/2009	3361	MW	311	358				PIT	96500000092581			0
LF0607		5/24/2009	3362	MW	348	478				PIT	96500000074890			0
LF0607		5/24/2009	3363	MW	309	356				PIT	96500000090090			0
LF0607		5/24/2009	3364	MW	376	638				PIT	96500000086161			0
LF0607		5/24/2009	3365	LSU	423	1096				PIT	96500000084352			0

Appendix F Table F1. Biological characteristics data for sampled fish, Site C Peace River Fish Inventory 2009.

Section	Site	Date	FishID	Species	Fork Len (mm)	Wt. (g)	Sexual Mat.	Age Struct.	Age	Tag Type	Tag No.	Fin Clip	DELT	Capt. Code
LF0607		5/24/2009	3366	MW	293	322				PIT	96500000084651			0
LF0607		5/24/2009	3367	MW	260	230				PIT	96500000089847			0
LF0607		5/24/2009	3368	MW	374	552				PIT	965000000091885			0
LF0607		5/24/2009	3369	MW	394	716				PIT	965000000088930			0
LF0607		5/24/2009	3370	MW	136	26								0
LF0607		5/24/2009	3371	MW	313	298				PIT	965000000083546			0
LF0607		5/24/2009	3372	MW	302	350				PIT	965000000089849			0
LF0607		5/24/2009	3373	MW	408	742				PIT	965000000090635			0
LF0607		5/24/2009	3374	MW	366	556				PIT	965000000090661			0
LF0607		5/24/2009	3375	MW	326	444				PIT	965000000077753			0
LF0607		5/24/2009	3376	MW	295	320				PIT	965000000108134			0
LF0607		5/24/2009	3377	MW	327	420				PIT	965000000109663			0
LF0607		5/24/2009	3378	MW	307	338				PIT	965000000088016			0
LF0607		5/24/2009	3379	MW	288	300				PIT	965000000083801			0
LF0607		5/24/2009	3380	MW	296	318				PIT	965000000091519			0
LF0607		5/24/2009	3381	MW	316	354				PIT	965000000091376			0
LF0607		7/23/2009	7774	MW	225	110		SCALES						0
LF0607		7/23/2009	7775	WSC	410	960		FIN RAY						0
LF0607		7/23/2009	7776	MW	416	712		SCALES		PIT	965000000076221			0
LF0607		7/23/2009	7777	MW	473	1418		SCALES		PIT	965000000074787			0
LF0607		7/23/2009	7778	MW	411	702		SCALES		PIT	965000000090501			0
LF0607		7/23/2009	7779	LSU	219	128		SCALES	3					0
LF0607		7/23/2009	7780	LSU	428	964		FIN RAY	11	PIT	965000000086819			0
LF0607		7/23/2009	7781	CSU	530	1746		FIN RAY		PIT	965000000084774			0
LF0607		7/23/2009	7782	LSU	430	998		FIN RAY		PIT	965000000088702			0
LF0607		7/23/2009	7783	LSU	429	918		FIN RAY		PIT	965000000090767			0
LF0607		7/23/2009	7784	LSU	379	708		FIN RAY		PIT	965000000107976		LM	0
LF0607		7/23/2009	7785	LSU	348	518		FIN RAY	6	PIT	965000000085231			0
LF0607		7/23/2009	7786	LSU	366	552		FIN RAY		PIT	965000000088841			0
LF0607		7/23/2009	7787	LSU	370	602		FIN RAY		PIT	965000000091520			0
LF0607		7/23/2009	7788	LSU	427	814		FIN RAY		PIT	965000000090097			0
LF0607		7/23/2009	7789	MW	335	414		SCALES		PIT	965000000084179			0
LF0607		7/23/2009	7790	LSU	384	718		FIN RAY		PIT	965000000087061		TL	0
LF0607		7/23/2009	7791	CSU	456	1418		FIN RAY	10	PIT	965000000086963			0
LF0607		7/23/2009	7792	LSU	392	716		FIN RAY	7	PIT	965000000089994			0
LF0607		7/23/2009	7793	LSU	400	818		FIN RAY	11	PIT	965000000107874		TL	0
LF0607		7/23/2009	7794	LSU	343	464		FIN RAY	6					0
LF0607		7/23/2009	7795	LSU	411	950		FIN RAY		PIT	965000000092467		LL	0
LF0607		7/23/2009	7796	LSU	450	1014		FIN RAY		PIT	965000000084965			0
LF0607		7/23/2009	7797	LSU	223	124		SCALES	3					0
LF0607		7/23/2009	7798	MW	103	6		SCALES						0
LF0607		7/23/2009	7799	LSU	417	714		FIN RAY		PIT	965000000091758			0
LF0607		7/23/2009	7800	LSU	379	598		FIN RAY	6	PIT	965000000074131			0
LF0607		7/23/2009	7801	LSU	418	926		FIN RAY		PIT	965000000091490			0
LF0607		7/23/2009	7802	MW	323	374		SCALES		PIT	965000000084341			0
LF0607		7/23/2009	7803	LSU	387	708		FIN RAY		PIT	965000000087771			0
LF0607		7/23/2009	7804	LSU	410	824		FIN RAY		PIT	965000000090395			0
LF0607		7/23/2009	7805	MW	483	1146		SCALES		PIT	965000000087373			0
LF0607		7/23/2009	7806	MW	343	450		SCALES		PIT	965000000107724			0
LF0607		7/23/2009	7807	LSU	370	676		FIN RAY		PIT	965000000085220			0
LF0607		7/23/2009	7808	LSU	416	924		FIN RAY		PIT	965000000086414		DL	0
LF0607		7/23/2009	7809	LSU	392	708		FIN RAY		PIT	965000000084433			0
LF0607		7/23/2009	7810	LSU	381	642		FIN RAY		PIT	965000000076355			0
LF0607		7/23/2009	7811	MW	152	24		SCALES						0
LF0607		7/23/2009	7812	MW	136	26		SCALES						0
LF0607		7/23/2009	7813	LSU	377	664		FIN RAY		PIT	965000000092556			0
LF0607		7/23/2009	7814	LSU	384	640		FIN RAY		PIT	965000000086025			0
LF0607		7/23/2009	7815	LSU	375	606		FIN RAY		PIT	965000000090407			0
LF0607		7/23/2009	7816	MW	276	230		SCALES		PIT	965000000092120			0
LF0607		7/23/2009	7817	MW	138	30		SCALES						0
LF0607		7/23/2009	7818	LSU	219	118		SCALES						0
LF0607		7/23/2009	7819	MW	153	38		SCALES						0
LF0607		7/23/2009	7820	LSU	345	456		FIN RAY		PIT	965000000091755			0
LF0607		7/23/2009	7821	MW	400	568		SCALES		PIT	965000000090533			0
LF0607		7/23/2009	7822	LSU	279	238		FIN RAY		PIT	965000000077897			0
LF0607		7/23/2009	7823	MW	230	124		SCALES						0
LF0607		7/23/2009	7824	MW	201	84		SCALES						0
LF0607		7/23/2009	7825	LSU	346	532		FIN RAY		PIT	965000000084555			0
LF0607		7/23/2009	7826	LSU	353	600		FIN RAY		PIT	965000000107463			0
LF0607		7/23/2009	7827	MW	230	122		SCALES						0
LF0607		7/23/2009	7828	MW	117	14		SCALES						0
LF0607		7/23/2009	7829	BT	269	198		SCALES	2	PIT	965000000085660			0
LF0607		7/23/2009	7830	LSU	356	526		FIN RAY		PIT	965000000092203			0
LF0607		7/23/2009	7831	LSU	358	508		FIN RAY	6	PIT	965000000084732			0
LF0607		7/23/2009	7832	MW	277	236		SCALES		PIT	965000000087609			0
LF0607		7/23/2009	7833	MW	228	118		SCALES						0
LF0607		7/23/2009	7834	LSU	209	100		SCALES						0
LF0607		7/23/2009	7835	LSU	132	26		SCALES						0
LF0607		7/23/2009	7836	CSU	130	28		SCALES						0
LF0607		7/23/2009	7837	LSU	152	38		SCALES						0
LF0607		7/23/2009	7838	LSU	192	78		SCALES						0
LF0607		7/23/2009	7839	LSU	110	14		SCALES						0
LF0607		9/25/2009	10282	LSU	420	886				PIT	965000000087042			0

Appendix F Table F1. Biological characteristics data for sampled fish, Site C Peace River Fish Inventory 2009.

Section	Site	Date	FishID	Species	Fork Len (mm)	Wt. (g)	Sexual Mat.	Age Struct.	Age	Tag Type	Tag No.	Fin Clip	DELT	Capt. Code
LF0607		9/25/2009	10283	LSU	420	932				PIT	96500000086771			0
LF0607		9/25/2009	10284	LSU	427	1044				PIT	96500000090626			0
LF0607		9/25/2009	10285	LSU	447	1104				PIT	96500000083990			0
LF0607		9/25/2009	10286	LSU	423	998				PIT	96500000077907			0
LF0607		9/25/2009	10287	LSU	387	752				PIT	96500000090999			0
LF0607		9/25/2009	10288	LSU	398	788				PIT	96500000077731			0
LF0607		9/25/2009	10289	LSU	447	1190								0
LF0607		9/25/2009	10290	LSU	459	1182				PIT	96500000087055			0
LF0607		9/25/2009	10291	LSU	407	976				PIT	96500000091484			0
LF0607		9/25/2009	10292	LSU	387	722				PIT	96500000075010			0
LF0607		9/25/2009	10293	CSU	537	2114				PIT	96500000092087			0
LF0607		9/25/2009	10294	LSU	433	1106				PIT	96500000093548			0
LF0607		9/25/2009	10295	LSU	405	888				PIT	96500000075020			0
LF0607		9/25/2009	10296	LSU	420	894				PIT	96500000091487			0
LF0607		9/25/2009	10297	LSU	450	1072				PIT	96500000071400			0
LF0607		9/25/2009	10298	MW	470	1184		SCALES	10	PIT	96500000008325			0
LF0607		9/25/2009	10299	MW	495	1394	17	SCALES		PIT	96500000067707			0
LF0607		9/25/2009	10300	LSU	435	1038				PIT	96500000072335			0
LF0607		9/25/2009	10301	LSU	450	1284				PIT	96500000065325			0
LF0607		9/25/2009	10302	LSU	425	898				PIT	96500000006842			0
LF0607		9/25/2009	10303	LSU	450	1024								0
LF0607		9/25/2009	10304	LSU	415	936				PIT	96500000072274			0
LF0607		9/25/2009	10305	LSU	423	940				PIT	96500000070619			0
LF0607		9/25/2009	10306	MW	445	1018		SCALES		PIT	96500000069450			0
LF0607		9/25/2009	10307	MW	406	776		SCALES		PIT	96500000064848			0
LF0607		9/25/2009	10308	LSU	418	898				PIT	96500000070858			0
LF0607		9/25/2009	10309	MW	397	710		SCALES		PIT	96500000071516			0
LF0607		9/25/2009	10310	MW	391	646		SCALES	6	PIT	96500000086781			0
LF0607		9/25/2009	10311	MW	369	498		SCALES	6	PIT	96500000091637			2
LF0607		9/25/2009	10312	MW	310	376		SCALES	4					0
LF0607		9/25/2009	10313	MW	359	502		SCALES		PIT	96500000083748			0
LF0607		9/25/2009	10314	MW	367	548		SCALES	6	PIT	96500000090409			0
LF0607		9/25/2009	10315	MW	390	634		SCALES		PIT	96500000066827			0
LF0607		9/25/2009	10316	MW	307	338		SCALES		PIT	96500000069944			0
LF0607		9/25/2009	10317	MW	313	352		SCALES	4	PIT	96500000070235			0
LF0607		9/25/2009	10318	MW	346	444		SCALES	7	PIT	96500000065450			0
LF0607		9/25/2009	10319	MW	322	376		SCALES		PIT	96500000070970			0
LF0607		9/25/2009	10320	MW	244	158		SCALES						0
LF0607		9/25/2009	10321	MW	163	52		SCALES						0
LF0607		9/25/2009	10322	MW	177	64		SCALES						0
LF0607		9/25/2009	10323	MW	166	56		SCALES	1					0
LF0607		9/25/2009	10324	MW	166	48		SCALES	1					0
LF0607		9/25/2009	10325	MW	274	246		SCALES	4	PIT	96500000071228			0
LF0607		9/25/2009	10326	MW	255	174		SCALES	3	PIT	96500000085431			0
LF0607		9/25/2009	10327	MW	252	154		SCALES		PIT	96500000076665			0
LF0607		9/25/2009	10328	MW	245	158		SCALES						0
LF0607		9/25/2009	10329	MW	171	48		SCALES	1					0
LF0607		9/25/2009	10330	MW	308	328		SCALES	5	PIT	965000000238088			2
LF0607		9/25/2009	10331	MW	292	252		SCALES		PIT	96500000090287			0
LF0607		9/25/2009	10332	MW	299	284		SCALES		PIT	96500000090759			0
LF0608		5/25/2009	3382	MW	399	674				PIT	96500000078289			0
LF0608		5/25/2009	3383	MW	301	306				PIT	96500000075024			0
LF0608		5/25/2009	3384	MW	393	808				PIT	96500000090630			0
LF0608		5/25/2009	3385	MW	334	422				PIT	96500000073757			0
LF0608		5/25/2009	3386	MW	346	430				PIT	965000000109554			0
LF0608		5/25/2009	3387	MW	373	570				PIT	965000000107868			0
LF0608		5/25/2009	3388	MW	363	520				PIT	96500000085308			0
LF0608		5/25/2009	3389	NSC	405	842				PIT	96500000090229			0
LF0608		5/25/2009	3390	MW	386	636				PIT	96500000074218			0
LF0608		5/25/2009	3391	MW	306	332				PIT	96500000088463			0
LF0608		5/25/2009	3392	MW	297	332				PIT	965000000107845			0
LF0608		5/25/2009	3393	MW	325	382				PIT	96500000091521			0
LF0608		5/25/2009	3394	MW	315	396				PIT	96500000076919			0
LF0608		5/25/2009	3395	CSU	340	540				PIT	96500000084558			0
LF0608		5/25/2009	3396	BB	459	654				PIT	96500000074788			0
LF0608		5/25/2009	3397	BB	382	384				PIT	96500000086039			0
LF0608		5/25/2009	3398	MW	370	592				PIT	96500000085823			0
LF0608		5/25/2009	3399	MW	273	242				PIT	96500000074914			0
LF0608		5/25/2009	3400	MW	361	474				PIT	96500000073840			0
LF0608		5/25/2009	3401	MW	313	316				PIT	96500000092327			0
LF0608		5/25/2009	3402	MW	344	474				PIT	965000000107867			0
LF0608		5/25/2009	3403	MW	287	264				PIT	96500000092347			0
LF0608		5/25/2009	3404	MW	238	172								0
LF0608		5/25/2009	3405	BB	300	140				PIT	96500000093566			0
LF0608		7/23/2009	7707	LSU	386	700		FIN RAY		PIT	96500000091878			0
LF0608		7/23/2009	7708	LSU	379	724		FIN RAY	8	PIT	96500000087765			0
LF0608		7/23/2009	7709	LSU	376	626		FIN RAY		PIT	96500000086068			0
LF0608		7/23/2009	7710	CSU	500	1808		FIN RAY	20	PIT	96500000087770			0
LF0608		7/23/2009	7711	LSU	484	1412		FIN RAY		PIT	96500000083982			0
LF0608		7/23/2009	7712	LSU	348	546		FIN RAY	7	PIT	96500000089683			0
LF0608		7/23/2009	7713	LSU	361	600		FIN RAY		PIT	96500000084366			0
LF0608		7/23/2009	7714	LSU	400	870		FIN RAY		PIT	96500000088434			0
LF0608		7/23/2009	7715	LSU	341	532		FIN RAY		PIT	965000000107980			0

Appendix F Table F1. Biological characteristics data for sampled fish, Site C Peace River Fish Inventory 2009.

Section	Site	Date	FishID	Species	Fork Len (mm)	Wt. (g)	Sexual Mat.	Age Struct.	Age	Tag Type	Tag No.	Fin Clip	DELT	Capt. Code
LF0608		7/23/2009	7716	LSU	322	408		FIN RAY		PIT	96500000086685			0
LF0608		7/23/2009	7717	LSU	373	753		FIN RAY		PIT	96500000088197			0
LF0608		7/23/2009	7718	LSU	292	276		FIN RAY		PIT	965000000108000			0
LF0608		7/23/2009	7719	CSU	285	343		FIN RAY	4	PIT	965000000090108			0
LF0608		7/23/2009	7720	LSU	224	122		SCALES						0
LF0608		7/23/2009	7721	LSU	226	146		SCALES	2					0
LF0608		7/23/2009	7722	LSU	280	276		FIN RAY		PIT	96500000089432			0
LF0608		7/23/2009	7723	LSU	188	76		SCALES						0
LF0608		7/23/2009	7724	LSU	237	164		SCALES						0
LF0608		7/23/2009	7725	LSU	220	126		SCALES						0
LF0608		7/23/2009	7726	LSU	161	50		SCALES					EL	0
LF0608		7/23/2009	7727	MW	455	1132		SCALES		PIT	96500000090648			0
LF0608		7/23/2009	7728	GE	388	632		SCALES	13	PIT	965000000108006			0
LF0608		7/23/2009	7729	WP	365	494				PIT	900010000096560			2
LF0608		7/23/2009	7730	LSU	270	308		FIN RAY		PIT	965000000888028			0
LF0608		7/23/2009	7731	NSC	288	294		SCALES		PIT	965000000107865			0
LF0608		7/23/2009	7732	MW	285	236		SCALES		PIT	965000000091006			0
LF0608		7/23/2009	7733	LSU	195	88		SCALES						0
LF0608		7/23/2009	7734	LSU	415	768				PIT	965000000093073			2
LF0608		7/23/2009	7735	MW	371	504		SCALES		PIT	965000000109551			0
LF0608		7/23/2009	7736	CSU	538	2080		FIN RAY	17	PIT	965000000091160			0
LF0608		7/23/2009	7737	LSU	389	754		FIN RAY		PIT	965000000084748			0
LF0608		7/23/2009	7738	MW	371	556				PIT	965000000107312			2
LF0608		7/23/2009	7739	MW	338	396				PIT	965000000109554			2
LF0608		7/23/2009	7740	WP	380	666		FIN RAY	7	PIT	965000000091003			0
LF0608		7/23/2009	7741	LSU	357	610		FIN RAY		PIT	965000000084663			0
LF0608		7/23/2009	7742	LSU	384	766		FIN RAY		PIT	965000000108146			0
LF0608		7/23/2009	7743	LSU	328	434		FIN RAY		PIT	965000000084988		LL	0
LF0608		7/23/2009	7744	LSU	370	700		FIN RAY	7	PIT	965000000091496			0
LF0608		7/23/2009	7745	LSU	261	120		FIN RAY		PIT	965000000089708			0
LF0608		7/23/2009	7746	LSU	232	170		SCALES						0
LF0608		7/23/2009	7747	RB	378	494		SCALES	4	PIT	965000000089705			0
LF0608		7/23/2009	7748	MW	373	558		SCALES		PIT	965000000090369			0
LF0608		7/23/2009	7749	LSU	143	40		SCALES						0
LF0608		7/23/2009	7750	MW	291	314		SCALES		PIT	965000000091153			0
LF0608		7/23/2009	7751	MW	288	284		SCALES						0
LF0608		7/23/2009	7752	MW	210	98		SCALES						0
LF0608		7/23/2009	7753	LSU	199	94		SCALES	2					0
LF0608		7/23/2009	7754	LSU	416	838		FIN RAY		PIT	965000000108255			0
LF0608		7/23/2009	7755	MW	345	488		SCALES		PIT	965000000107867			2
LF0608		7/23/2009	7756	LSU	203	112		SCALES						0
LF0608		7/23/2009	7757	LSU	353	526		FIN RAY	6	PIT	965000000077055			0
LF0608		7/23/2009	7758	LSU	245	162		SCALES						0
LF0608		7/23/2009	7759	LSU	178	64		SCALES						0
LF0608		7/23/2009	7760	LSU	245	166		SCALES						0
LF0608		7/23/2009	7761	LSU	461	1194		FIN RAY	10	FLOY	838			2
LF0608		7/23/2009	7762	LSU	378	562		FIN RAY		PIT	965000000108531			0
LF0608		7/23/2009	7763	BT	361	468		FIN RAY	3	PIT	965000000084987			0
LF0608		7/23/2009	7764	WSC	311	450		FIN RAY		PIT	965000000083898			0
LF0608		7/23/2009	7765	MW	130	20		SCALES						0
LF0608		7/23/2009	7766	CSU	475	1262		FIN RAY	12	PIT	965000000091402		LL	0
LF0608		7/23/2009	7767	WSC	321	464		FIN RAY						0
LF0608		7/23/2009	7768	MW	191	74		SCALES						0
LF0608		7/23/2009	7769	LSU	239	174		SCALES	2					0
LF0608		7/23/2009	7770	LSU	135	32		SCALES						0
LF0608		7/23/2009	7771	MW	124	18		SCALES						0
LF0608		7/23/2009	7772	MW	307	286		SCALES		PIT	965000000093551			0
LF0608		7/23/2009	7773	LSU	168	60		SCALES						0
LF0608		9/24/2009	10053	MW	335	366		SCALES		PIT	965000000087188			0
LF0608		9/24/2009	10054	MW	338	460		SCALES		PIT	965000000089502			0
LF0608		9/24/2009	10055	MW	262	204		SCALES		PIT	965000000085600			0
LF0608		9/24/2009	10056	LSU	358	582				PIT	96500000008797			0
LF0608		9/24/2009	10057	MW	373	440		SCALES	8	PIT	965000000084311			2
LF0608		9/24/2009	10058	MW	324	398		SCALES		PIT	965000000093109			0
LF0608		9/24/2009	10059	MW	320	376		SCALES		PIT	965000000109502			0
LF0608		9/24/2009	10060	MW	178	54		SCALES	1					0
LF0608		9/24/2009	10061	MW	360	536		SCALES	7	PIT	965000000092521			0
LF0608		9/24/2009	10062	MW	350	510		SCALES		PIT	965000000081718			0
LF0608		9/24/2009	10063	GR	226	128		SCALES	1					0
LF0608		9/24/2009	10064	MW	175	54		SCALES						0
LF0608		9/24/2009	10065	MW	314	358		SCALES	4	PIT	965000000074208			2
LF0608		9/24/2009	10066	MW	359	520		SCALES		PIT	965000000090601			0
LF0608		9/24/2009	10067	MW	171	56		SCALES	1					0
LF0608		9/24/2009	10068	MW	251	160		SCALES		PIT	965000000070624			0
LF0608		9/24/2009	10069	LSU	254	194				PIT	965000000086463			0
LF0608		9/24/2009	10070	LSU	260	210				PIT	965000000085036			0
LF0608		9/24/2009	10071	MW	165	50		SCALES	1					0
LF0608		9/24/2009	10072	MW	245	164		SCALES						0
LF0608		9/24/2009	10073	MW	318	362		SCALES		PIT	96500000010300			0
LF0608		9/24/2009	10074	MW	334	410		SCALES	5	PIT	965000000070352			0
LF0608		9/24/2009	10075	MW	371	624		SCALES		PIT	965000000110776			0
LF0608		9/24/2009	10076	LSU	249	196								0
LF0608		9/24/2009	10077	MW	309	322		SCALES		PIT	965000000109498			0

Appendix F Table F1. Biological characteristics data for sampled fish, Site C Peace River Fish Inventory 2009.

Section	Site	Date	FishID	Species	Fork Len (mm)	Wt. (g)	Sexual Mat.	Age Struct.	Age	Tag Type	Tag No.	Fin Clip	DELT	Capt. Code
LF0608		9/24/2009	10078	MW	276	232		SCALES		PIT	96500000088569			0
LF0608		9/24/2009	10079	MW	326	424		SCALES		PIT	96500000088576			0
LF0608		9/24/2009	10080	MW	315	348		SCALES	5	PIT	965000000107598			0
LF0608		9/24/2009	10081	LSU	241	172								0
LF0608		9/24/2009	10082	LSU	216	128								0
LF0608		9/24/2009	10083	MW	346	468	17	SCALES	6	PIT	96500000088158			0
LF0608		9/24/2009	10084	MW	326	342		SCALES		PIT	965000000885671			0
LF0609		5/25/2009	3406	LSU	410	878				PIT	96500000090906			0
LF0609		5/25/2009	3407	MW	405	776				PIT	96500000073581			0
LF0609		5/25/2009	3408	MW	382	534				PIT	96500000087878			0
LF0609		5/25/2009	3409	MW	397	646				PIT	96500000090633			0
LF0609		5/25/2009	3410	MW	355	524				PIT	96500000086522			0
LF0609		5/25/2009	3411	LSU	392	1000				PIT	96500000074539			0
LF0609		5/25/2009	3412	LSU	423	1040				PIT	96500000089308			0
LF0609		5/25/2009	3413	LSU	339	562	8			PIT	96500000092237			0
LF0609		5/25/2009	3414	MW	336	386				PIT	965000000888075			0
LF0609		5/25/2009	3415	MW	86	6								0
LF0609		5/25/2009	3416	MW	315	384				PIT	96500000075012			0
LF0609		5/25/2009	3417	MW	362	430				PIT	96500000083655			0
LF0609		5/25/2009	3418	MW	117	12								0
LF0609		5/25/2009	3419	CSU	145	34								0
LF0609		5/25/2009	3420	MW	258	238				PIT	96500000073495			0
LF0609		7/20/2009	6924	CSU	483	1448		FIN RAY	13	PIT	96500000085582			0
LF0609		7/20/2009	6925	LSU	375	692		FIN RAY	6	PIT	96500000086641			0
LF0609		7/20/2009	6926	WSC	387	982		FIN RAY		PIT	965000000107601			0
LF0609		7/20/2009	6927	LSU	472			FIN RAY		PIT	96500000092879		TL	0
LF0609		7/20/2009	6928	LSU	438	948		FIN RAY						0
LF0609		7/20/2009	6929	LSU	378	774		FIN RAY					EL	0
LF0609		7/20/2009	6930	MW	436	786		SCALES						0
LF0609		7/20/2009	6931	LSU	410	906		FIN RAY						0
LF0609		7/20/2009	6932	LSU	400	904		FIN RAY	10					0
LF0609		7/20/2009	6933	CSU	541	2142		FIN RAY	14					0
LF0609		7/20/2009	6934	LSU	214			SCALES						0
LF0609		7/20/2009	6935	LSU	397	698		FIN RAY	11					0
LF0609		7/20/2009	6936	LSU	362	578		FIN RAY						0
LF0609		7/20/2009	6937	MW	353	492		SCALES						0
LF0609		7/20/2009	6938	LSU	230	148		SCALES						0
LF0609		7/20/2009	6939	LSU	373	700		FIN RAY						0
LF0609		7/20/2009	6940	LSU	255	212		FIN RAY						0
LF0609		7/20/2009	6941	MW	430	900		SCALES						0
LF0609		7/20/2009	6942	LSU	184	70		SCALES						0
LF0609		7/20/2009	6943	LSU	409	858		FIN RAY						0
LF0609		7/20/2009	6944	LSU	423	888		FIN RAY					LL	0
LF0609		7/20/2009	6945	MW	142	28		SCALES						0
LF0609		7/20/2009	6946	CSU	452	1276		FIN RAY						0
LF0609		7/20/2009	6947	LSU	410	1004		FIN RAY						0
LF0609		7/20/2009	6948	MW	245	160		SCALES						0
LF0609		7/20/2009	6949	LSU	408	708		FIN RAY						0
LF0609		7/20/2009	6950	MW	393	688		SCALES						0
LF0609		7/20/2009	6951	MW	225	128		SCALES						0
LF0609		7/20/2009	6952	LSU	286	300		FIN RAY						0
LF0609		7/20/2009	6953	MW	304	322		SCALES						0
LF0609		7/20/2009	6954	NP	590			FIN RAY	6				EH	0
LF0609		7/20/2009	6955	MW	264	204		SCALES						0
LF0609		9/25/2009	10252	MW	395	702		SCALES		PIT	96500000083604			0
LF0609		9/25/2009	10253	MW	326	380		SCALES		PIT	96500000068639			0
LF0609		9/25/2009	10254	MW	370	532		SCALES		PIT	965000000110774			0
LF0609		9/25/2009	10255	MW	375	574		SCALES	6	PIT	96500000092168			0
LF0609		9/25/2009	10256	MW	361	532		SCALES	6	PIT	96500000071200			0
LF0609		9/25/2009	10257	MW	334	400		SCALES		PIT	96500000092160			0
LF0609		9/25/2009	10258	MW	373	580		SCALES		PIT	96500000076507			0
LF0609		9/25/2009	10259	MW	335	434		SCALES	4	PIT	96500000089406			0
LF0609		9/25/2009	10260	MW	434	888		SCALES	11	PIT	96500000088518			2
LF0609		9/25/2009	10261	MW	291	296		SCALES		PIT	96500000090752			2
LF0609		9/25/2009	10262	MW	384	548		SCALES		PIT	96500000093235			0
LF0609		9/25/2009	10263	MW	491	1208		SCALES		PIT	96500000093133		LL	0
LF0609		9/25/2009	10264	MW	251	150		SCALES		PIT	96500000089718			0
LF0609		9/25/2009	10265	MW	343	482		SCALES		PIT	96500000091716			0
LF0609		9/25/2009	10266	MW	323	352		SCALES	5	PIT	96500000093401			0
LF0610		5/25/2009	3421	NP	879	5050				PIT	96500000078754			0
LF0610		5/25/2009	3422	BT	737	4740				PIT	96500000090803			0
LF0610		5/25/2009	3423	MW	171	50								0
LF0610		5/25/2009	3424	CSU	468	1596				PIT	96500000074222			0
LF0610		5/25/2009	3425	MW	210	96								0
LF0610		5/25/2009	3426	MW	445	890				PIT	96500000073926			0
LF0610		5/25/2009	3427	MW	345	422				PIT	965000000109789			0
LF0610		5/25/2009	3428	MW	407	708				PIT	96500000090673			0
LF0610		5/25/2009	3429	MW	404	632				PIT	96500000074121			0
LF0610		5/25/2009	3430	MW	306	372				PIT	96500000083979			0
LF0610		5/25/2009	3431	MW	209	104								0
LF0610		5/25/2009	3432	MW	302	314				PIT	96500000073569			0
LF0610		5/25/2009	3433	CSU	529	2272				PIT	96500000085076			0
LF0610		5/25/2009	3434	LSU	440	1058				PIT	96500000088303			0

Appendix F Table F1. Biological characteristics data for sampled fish, Site C Peace River Fish Inventory 2009.

Section	Site	Date	FishID	Species	Fork Len (mm)	Wt. (g)	Sexual Mat.	Age Struct.	Age	Tag Type	Tag No.	Fin Clip	DELT	Capt. Code
LF0610		5/25/2009	3435	LSU	405	888	8			PIT	96500000092232			0
LF0610		5/25/2009	3436	MW	471	1098				PIT	96500000090499			0
LF0610		5/25/2009	3437	NP	540	1024				PIT	96500000074214			0
LF0610		5/25/2009	3438	MW	271	230				PIT	96500000074018			0
LF0610		5/25/2009	3439	MW	412	650				PIT	96500000091757			0
LF0610		5/25/2009	3440	MW	220	126								0
LF0610		5/25/2009	3441	MW	346	450				PIT	965000000109276			0
LF0610		5/25/2009	3442	MW	333	390				PIT	96500000089544			0
LF0610		5/25/2009	3443	MW	376	590				PIT	96500000073745			0
LF0610		5/25/2009	3444	MW	321	348				PIT	96500000084009			0
LF0610		5/25/2009	3445	MW	394	668				PIT	96500000089436			0
LF0610		5/25/2009	3446	MW	347	484								0
LF0610		5/25/2009	3447	MW	410	702				PIT	96500000091481			0
LF0610		5/25/2009	3448	MW	360	488				PIT	96500000075023			0
LF0610		7/20/2009	6956	LSU	387	776		FIN RAY						0
LF0610		7/20/2009	6957	LSU	390	814		FIN RAY						0
LF0610		7/20/2009	6958	LSU	412	824		FIN RAY						0
LF0610		7/20/2009	6959	LSU	365	654		FIN RAY						0
LF0610		7/20/2009	6960	GE	407	762		SCALES	15	PIT	96500000090113			0
LF0610		7/20/2009	6961	LSU	438	1004		FIN RAY						0
LF0610		7/20/2009	6962	LSU	435	1012		FIN RAY						0
LF0610		7/20/2009	6963	LSU	380	676		FIN RAY						0
LF0610		7/20/2009	6964	LSU	408	810		FIN RAY						0
LF0610		7/20/2009	6965	LSU	394	794		FIN RAY	9					0
LF0610		7/20/2009	6966	LSU	386	646		FIN RAY						0
LF0610		7/20/2009	6967	LSU	432	1082		FIN RAY						0
LF0610		7/20/2009	6968	LSU	378	662		FIN RAY						0
LF0610		7/20/2009	6969	LSU	237	168		FIN RAY						0
LF0610		7/20/2009	6970	MW	143	28		SCALES						0
LF0610		7/20/2009	6971	LSU	324	392		FIN RAY						0
LF0610		7/20/2009	6972	WP	414	622		FIN RAY	5	PIT	96500000087183			0
LF0610		7/20/2009	6973	MW	336	442		SCALES		PIT	96500000086554			2
LF0610		7/20/2009	6974	LSU	398	826		FIN RAY						0
LF0610		7/20/2009	6975	LSU	248	194		FIN RAY						0
LF0610		7/20/2009	6976	CSU	527	1784				PIT	96500000085096			2
LF0610		7/20/2009	6977	LSU	182	76		SCALES						0
LF0610		7/20/2009	6978	LSU	189	98		SCALES						0
LF0610		7/20/2009	6979	LSU	227	146		FIN RAY	5					0
LF0610		7/20/2009	6980	LSU	192	92		SCALES						0
LF0610		7/20/2009	6981	LSU	211	128		FIN RAY						0
LF0610		9/25/2009	10267	WP	445	986		FIN RAY	7	PIT	96500000076395			0
LF0610		9/25/2009	10268	MW	321	390							LL	0
LF0610		9/25/2009	10269	MW	344	394							DL	0
LF0610		9/25/2009	10270	MW	368	586		SCALES	5	PIT	96500000090642			0
LF0610		9/25/2009	10271	NP	420	488		FIN RAY	2	PIT	96500000083690			0
LF0610		9/25/2009	10272	MW	306	332		SCALES	4	PIT	96500000091373			0
LF0610		9/25/2009	10273	MW	363	570		SCALES	7	PIT	96500000092560			0
LF0610		9/25/2009	10274	MW	366	588		SCALES		PIT	96500000075360			0
LF0610		9/25/2009	10275	MW	340	420		SCALES		PIT	96500000077043			0
LF0610		9/25/2009	10276	MW	250	190		SCALES		PIT	96500000093228			0
LF0610		9/25/2009	10277	MW	282	244		SCALES		PIT	96500000088747			0
LF0610		9/25/2009	10278	MW	304	224		SCALES		PIT	96500000091957			0
LF0610		9/25/2009	10279	MW	300	310		SCALES	3	PIT	96500000083907			0
LF0610		9/25/2009	10280	MW	242	142		SCALES	3					0
LF0610		9/25/2009	10281	MW	168	56		SCALES						0
LF0611		5/25/2009	3449	WP	468	1052				PIT	96500000085314			0
LF0611		5/25/2009	3450	MW	437	960				PIT	96500000075361			0
LF0611		5/25/2009	3451	MW	472	1002				PIT	96500000085692			0
LF0611		5/25/2009	3452	WSC	378					PIT	96500000093328			0
LF0611		5/25/2009	3453	LSU	427	894				PIT	96500000085824			0
LF0611		5/25/2009	3454	MW	360	484				PIT	965000000109672			0
LF0611		5/25/2009	3455	MW	404	714				PIT	96500000091481			2
LF0611		5/25/2009	3456	MW	347	458				PIT	96500000088700			0
LF0611		5/25/2009	3457	NSC	191	82								0
LF0611		5/25/2009	3458	LSU	303	400				PIT	96500000075508			0
LF0611		5/25/2009	3459	MW	352	474				PIT	96500000074779			0
LF0611		5/25/2009	3460	MW	432	806				PIT	96500000092476			0
LF0611		5/25/2009	3461	LSU	293	352				PIT	96500000091378			0
LF0611		5/25/2009	3462	LSU	409	940				PIT	96500000075480			0
LF0611		5/25/2009	3463	LSU	439	1144	9			PIT	965000000108391			0
LF0611		5/25/2009	3464	CSU	391	932								0
LF0611		5/25/2009	3465	MW	347	450				PIT	96500000073661			2
LF0611		5/25/2009	3466	MW	360	498								0
LF0611		5/25/2009	3467	MW	362	550				PIT	96500000084268			0
LF0611		5/25/2009	3468	MW	462	996				PIT	96500000089266			0
LF0611		5/25/2009	3469	CSU	407	865				PIT	96500000074655			0
LF0611		5/25/2009	3470	NSC	217	98								0
LF0611		5/25/2009	3471	CSU	185	74								0
LF0611		5/25/2009	3472	CSU	105	12								0
LF0611		5/25/2009	3473	MW	362	574				PIT	96500000091169			0
LF0611		5/25/2009	3474	MW	359	540				PIT	96500000088469			0
LF0611		5/25/2009	3475	LSU	336	504				PIT	96500000074450			0
LF0611		5/25/2009	3476	MW	185	74								0

Appendix F Table F1. Biological characteristics data for sampled fish, Site C Peace River Fish Inventory 2009.

Section	Site	Date	FishID	Species	Fork Len (mm)	Wt. (g)	Sexual Mat.	Age Struct.	Age	Tag Type	Tag No.	Fin Clip	DELT	Capt. Code
LF0611		7/23/2009	7840	LSU	435	1088		FIN RAY		PIT	96500000087762		LM	0
LF0611		7/23/2009	7841	CSU	475	1402		FIN RAY		PIT	96500000093240			0
LF0611		7/23/2009	7842	CSU	480	1456				PIT	96500000085582			2
LF0611		7/23/2009	7843	LSU	419	1014		FIN RAY		PIT	96500000084192			0
LF0611		7/23/2009	7844	LSU	446	1102		FIN RAY		PIT	965000000107725			0
LF0611		7/23/2009	7845	LSU	448	974		FIN RAY		PIT	96500000087496			0
LF0611		7/23/2009	7846	LSU	394	794				PIT	96500000090125			0
LF0611		7/23/2009	7847	LSU	433	1146		FIN RAY		PIT	96500000085227			0
LF0611		7/23/2009	7848	LSU	324	482		FIN RAY		PIT	96500000093689			0
LF0611		7/23/2009	7849	LSU	382	740		FIN RAY		PIT	96500000085429		EL	0
LF0611		7/23/2009	7850	LSU	367	620		FIN RAY		PIT	96500000087615			0
LF0611		7/23/2009	7851	LSU	390	732		FIN RAY		PIT	96500000087890			0
LF0611		7/23/2009	7852	LSU	392	682		FIN RAY		PIT	965000000107844			0
LF0611		7/23/2009	7853	LSU	415	828		FIN RAY		PIT	96500000083595			0
LF0611		7/23/2009	7854	LSU	355	562		FIN RAY	5	PIT	96500000091166			0
LF0611		7/23/2009	7855	LSU	361	568		FIN RAY	7	PIT	96500000089191			0
LF0611		7/23/2009	7856	MW	385	600		SCALES		PIT	96500000073580			0
LF0611		7/23/2009	7857	MW	442	1033		SCALES		PIT	96500000083750			0
LF0611		7/23/2009	7858	LSU	357	586		FIN RAY	9	PIT	96500000090391			0
LF0611		7/23/2009	7859	LSU	365	624		FIN RAY		PIT	96500000091040			0
LF0611		7/23/2009	7860	LSU	413	804		FIN RAY		PIT	96500000091044			0
LF0611		7/23/2009	7861	LSU	364	634		FIN RAY		PIT	96500000089987			0
LF0611		7/23/2009	7862	LSU	409	800		FIN RAY		PIT	96500000091138			0
LF0611		7/23/2009	7863	LSU	410	970		FIN RAY		PIT	96500000087645			0
LF0611		7/23/2009	7864	LSU				XX		PIT	96500000087496			0
LF0611		7/23/2009	7865	LSU	370	502		FIN RAY		PIT	96500000091287			0
LF0611		7/23/2009	7866	LSU	393	756		FIN RAY		PIT	965000000110546			0
LF0611		7/23/2009	7867	LSU	342	460		FIN RAY		PIT	96500000090126			0
LF0611		7/23/2009	7868	LSU	350	560		FIN RAY		PIT	96500000090411			0
LF0611		7/23/2009	7869	LSU	411	702		FIN RAY	12	PIT	96500000087752			0
LF0611		7/23/2009	7870	LSU	353	520		FIN RAY		PIT	96500000092667			0
LF0611		7/23/2009	7871	LSU	349	538		FIN RAY		PIT	965000000107321			0
LF0611		7/23/2009	7872	LSU	366	568		FIN RAY		PIT	96500000087638			0
LF0611		7/23/2009	7873	LSU	354	526		FIN RAY		PIT	96500000076485			0
LF0611		7/23/2009	7874	LSU	357	526		FIN RAY	7	PIT	96500000090120			0
LF0611		7/23/2009	7875	LSU	260	226		FIN RAY		PIT	96500000074793			0
LF0611		7/23/2009	7876	MW	308	314		FIN RAY		PIT	96500000091243			0
LF0611		7/23/2009	7877	LSU	272	214		FIN RAY		PIT	96500000078748			0
LF0611		7/23/2009	7878	MW	313	314		SCALES		PIT	96500000090928			0
LF0611		7/23/2009	7879	LSU	305	342		FIN RAY		PIT	96500000087649			0
LF0611		7/23/2009	7880	LSU	230	160		SCALES						0
LF0611		7/23/2009	7881	MW	221	118		SCALES						0
LF0611		7/23/2009	7882	LSU	238	158		SCALES						0
LF0611		7/23/2009	7883	LSU	247	200		SCALES						0
LF0611		7/23/2009	7884	LSU	251	196		FIN RAY		PIT	96500000085556			0
LF0611		7/23/2009	7885	MW	252	172		SCALES		PIT	96500000084546			0
LF0611		7/23/2009	7886	LSU	220			SCALES						0
LF0611		7/23/2009	7887	LSU	223	132		SCALES						0
LF0611		7/23/2009	7888	MW	197	78		SCALES						0
LF0611		7/23/2009	7889	LSU	170	60		SCALES						0
LF0611		7/23/2009	7890	LSU	143	36		SCALES						0
LF0611		7/23/2009	7891	NSC	178	60		SCALES						0
LF0611		7/23/2009	7892	LSU	156	42								0
LF0611		9/25/2009	10333	LSU	429	820				PIT	96500000093830			0
LF0611		9/25/2009	10334	LSU	345	532				PIT	96500000089400			0
LF0611		9/25/2009	10335	MW	293	272							DH	0
LF0611		9/25/2009	10336	LSU	434	954				PIT	96500000089680			0
LF0611		9/25/2009	10337	LSU	364	636				PIT	96500000092847			0
LF0611		9/25/2009	10338	LSU	254	192								0
LF0611		9/25/2009	10339	MW	221	112		SCALES						0
LF0611		9/25/2009	10340	MW	366	494		SCALES		PIT	96500000090011			0
LF0611		9/25/2009	10341	MW	263	196		SCALES		PIT	96500000088722			0
LF0611		9/25/2009	10342	MW	318	340		SCALES		PIT	96500000091372			0
LF0611		9/25/2009	10343	MW	297	300		SCALES	4	PIT	96500000077737			0
LF0611		9/25/2009	10344	MW	434	900		SCALES		PIT	96500000092548			0
LF0611		9/25/2009	10345	MW	342	506		SCALES		PIT	96500000090351			0
LF0611		9/25/2009	10346	MW	340	462		SCALES					DH	0
LF0611		9/25/2009	10347	LSU	255	192				PIT	96500000084446			0
LF0611		9/25/2009	10348	MW	311	330		SCALES		PIT	965000000238088			2
LF0611		9/25/2009	10349	MW	392	662		SCALES		PIT	96500000086690			0
LF0611		9/25/2009	10350	MW	334	430		SCALES	3	PIT	96500000089406			2
LF0611		9/25/2009	10351	MW	209	88		SCALES						0
LF0611		9/25/2009	10352	MW	364	504		SCALES	7	PIT	96500000089071			0
LF0611		9/25/2009	10353	MW	326	492		SCALES		PIT	96500000084526			0
LF0611		9/25/2009	10354	LSU	250	182				PIT	96500000077625			0
LF0611		9/25/2009	10355	MW	257	186		SCALES	3	PIT	96500000077328			0
LF0611		9/25/2009	10356	MW	340	478		SCALES		PIT	96500000087178			0
LF0611		9/25/2009	10357	MW	300	276		SCALES	5	PIT	96500000083795			0
LF0611		9/25/2009	10358	MW	177	56		SCALES	1					0
LF0611		9/25/2009	10359	MW	273	222		SCALES		PIT	96500000091132			0
LF0611		9/25/2009	10360	MW	391	556		SCALES		PIT	96500000092085			0
LF0611		9/25/2009	10361	MW	232	136		SCALES	3					0
LF0612		5/25/2009	3477	GR	337	404								0

Appendix F Table F1. Biological characteristics data for sampled fish, Site C Peace River Fish Inventory 2009.

Section	Site	Date	FishID	Species	Fork Len (mm)	Wt. (g)	Sexual Mat.	Age Struct.	Age	Tag Type	Tag No.	Fin Clip	DELT	Capt. Code
LF0612		5/25/2009	3478	MW	361	552				PIT	96500000092001			0
LF0612		5/25/2009	3479	MW	108	12								0
LF0612		5/25/2009	3480	MW	284	264				PIT	96500000073664			0
LF0612		5/25/2009	3481	MW	332	408				PIT	965000000087058			0
LF0612		5/25/2009	3482	MW	315	432				PIT	965000000084763			0
LF0612		5/25/2009	3483	MW	306	332				PIT	96500000074318			0
LF0612		5/25/2009	3484	MW	214	94								0
LF0612		5/25/2009	3485	NSC	226	126								0
LF0612		5/25/2009	3486	MW	320	378				PIT	96500000074656			0
LF0612		5/25/2009	3487	MW	353	478				PIT	965000000087064			0
LF0612		5/25/2009	3488	MW	428	418				PIT	965000000085444			0
LF0612		5/25/2009	3489	CSU	445	1166				PIT	965000000107572			0
LF0612		5/25/2009	3490	MW	392	670				PIT	965000000090679			0
LF0612		5/25/2009	3491	MW	228	128								0
LF0612		5/25/2009	3492	MW	179	64								0
LF0612		5/25/2009	3493	WSC	374	712	8			PIT	96500000074020			0
LF0612		5/25/2009	3494	MW	208	106								0
LF0612		5/25/2009	3495	MW	135	26								0
LF0612		5/25/2009	3496	MW	127	24								0
LF0612		5/25/2009	3497	LSU	380	734				PIT	965000000109668			0
LF0612		5/25/2009	3498	WSC	365	696				PIT	965000000091403			0
LF0612		5/25/2009	3499	MW	302	324				PIT	965000000108274			0
LF0612		5/25/2009	3500	MW	334	452				PIT	96500000074795			0
LF0612		5/25/2009	3501	MW	195	84								0
LF0612		5/25/2009	3502	MW	185	64								0
LF0612		5/25/2009	3503	MW	207	104								0
LF0612		5/25/2009	3504	MW	117	22								0
LF0612		5/25/2009	3505	MW	219	124								0
LF0612		5/25/2009	3506	MW	174	78								0
LF0612		5/25/2009	3507	GR	278	286				PIT	96500000073932			0
LF0612		5/25/2009	3508	MW	218	114								0
LF0612		5/25/2009	3509	MW	164	54								0
LF0612		5/25/2009	3510	MW	378	612				PIT	965000000088579			0
LF0612		5/25/2009	3511	MW	373	546				PIT	965000000091754			0
LF0612		5/25/2009	3512	MW	110	14								0
LF0612		5/25/2009	3513	MW	417	920				PIT	96500000074112			0
LF0612		5/25/2009	3514	MW	358	480				PIT	965000000092859			0
LF0612		5/25/2009	3515	MW	292	310				PIT	965000000087749			0
LF0612		5/25/2009	3516	MW	192	84								0
LF0612		5/25/2009	3517	MW	114	14								0
LF0612		5/25/2009	3518	MW	318	354				PIT	96500000074558			0
LF0612		5/25/2009	3519	MW	322	408				PIT	965000000109419			0
LF0612		5/25/2009	3520	MW	120	16								0
LF0612		7/23/2009	7893	MW	118	14		SCALES						0
LF0612		7/23/2009	7894	GR	411	752		SCALES	4	PIT	965000000088696			0
LF0612		7/23/2009	7895	GR	320	396		SCALES	3	PIT	965000000090375			0
LF0612		7/23/2009	7896	LSU	397	732		FIN RAY		PIT	965000000087625			0
LF0612		7/23/2009	7897	GR	330	436		SCALES	3	PIT	965000000092961			0
LF0612		7/23/2009	7898	MW	296	304		SCALES		PIT	965000000083923			0
LF0612		7/23/2009	7899	LSU	159	46		SCALES						0
LF0612		7/23/2009	7900	WSC	395	724		FIN RAY		PIT	965000000106824			0
LF0612		7/23/2009	7901	MW	360	446		SCALES		PIT	96500000077475			0
LF0612		7/23/2009	7902	NP	533	1142		FIN RAY	4	PIT	965000000084166			0
LF0612		7/23/2009	7903	MW	402	746		SCALES		PIT	965000000093906			0
LF0612		7/23/2009	7904	GR	172	56		SCALES	1					0
LF0612		7/23/2009	7905	MW	394	588		SCALES		PIT	96500000078033			0
LF0612		7/23/2009	7906	GR	193	94		SCALES	1					0
LF0612		7/23/2009	7907	MW	391	644		SCALES		PIT	965000000084184			0
LF0612		7/23/2009	7908	MW	358	512		SCALES		PIT	965000000087064			2
LF0612		7/23/2009	7909	MW	344	474		SCALES		PIT	965000000108387			0
LF0612		7/23/2009	7910	MW	370	478		SCALES		PIT	965000000090508			0
LF0612		7/23/2009	7911	MW	115	16		SCALES						0
LF0612		7/23/2009	7912	GR	193	80		SCALES	1					0
LF0612		7/23/2009	7913	MW	405	630		SCALES		PIT	965000000093057			0
LF0612		7/23/2009	7914	MW	370	526		SCALES		PIT	965000000086786			0
LF0612		7/23/2009	7915	MW	129	20		SCALES						0
LF0612		7/23/2009	7916	BT	471	958		FIN RAY	5	PIT	965000000089437			0
LF0612		7/23/2009	7917	LSU	387	664		FIN RAY		PIT	965000000091399			0
LF0612		7/23/2009	7918	LSU	423	868		FIN RAY		PIT	965000000083920			0
LF0612		7/23/2009	7919	MW	339	406		SCALES		PIT	965000000091152			0
LF0612		7/23/2009	7920	MW	350	446		SCALES		PIT	96500000073937			0
LF0612		7/23/2009	7921	MW	318	376		SCALES		PIT	965000000093241			0
LF0612		7/23/2009	7922	LSU	371	588		FIN RAY		PIT	965000000091495			0
LF0612		7/23/2009	7923	MW	372	570		SCALES		PIT	965000000107718			0
LF0612		7/23/2009	7924	MW	302	282		SCALES		PIT	965000000090792			0
LF0612		7/23/2009	7925	MW	334	440		SCALES		PIT	965000000091855			0
LF0612		7/23/2009	7926	MW	402	696		SCALES		PIT	965000000110139			0
LF0612		7/23/2009	7927	LSU	367	556		FIN RAY	5	PIT	965000000086051			0
LF0612		7/23/2009	7928	MW	234	132		SCALES						0
LF0612		7/23/2009	7929	CSU	463	1112		FIN RAY	12	PIT	965000000085948			0
LF0612		7/23/2009	7930	GR	293	352		SCALES	2	PIT	965000000090118			0
LF0612		7/23/2009	7931	MW	353	492		SCALES		PIT	965000000091748			0
LF0612		7/23/2009	7932	MW	407	668		SCALES		PIT	965000000109424			0

Appendix F Table F1. Biological characteristics data for sampled fish, Site C Peace River Fish Inventory 2009.

Section	Site	Date	FishID	Species	Fork Len (mm)	Wt. (g)	Sexual Mat.	Age Struct.	Age	Tag Type	Tag No.	Fin Clip	DELT	Capt. Code
LF0612		7/23/2009	7933	MW	306	308		SCALES		PIT	96500000093050			0
LF0612		7/23/2009	7934	MW	291	252		SCALES		PIT	96500000089043			0
LF0612		7/23/2009	7935	MW	284	274		SCALES		PIT	965000000108140			0
LF0612		7/23/2009	7936	GR	172	62		SCALES	1					0
LF0612		7/23/2009	7937	GR	168	50		SCALES	1					0
LF0612		7/23/2009	7938	MW	199	82		SCALES						0
LF0612		7/23/2009	7939	MW	321	382		SCALES		PIT	96500000085422			0
LF0612		7/23/2009	7940	MW	236	148		SCALES						0
LF0612		7/23/2009	7941	MW	337	408		SCALES		PIT	965000000090525			0
LF0612		7/23/2009	7942	MW	236	146		SCALES						0
LF0612		7/23/2009	7943	MW	440	924		SCALES		PIT	96500000086547			0
LF0612		7/23/2009	7944	GR	273	250		SCALES	2	PIT	965000000090907			0
LF0612		7/23/2009	7945	MW	230	122		SCALES						0
LF0612		7/23/2009	7946	GR	163	54		SCALES	1					0
LF0612		7/23/2009	7947	GR	168	60		SCALES	1					0
LF0612		7/23/2009	7948	MW	420	692		SCALES		PIT	965000000077755			0
LF0612		7/23/2009	7949	MW	218	114		SCALES						0
LF0612		7/23/2009	7950	LSU	198	98		SCALES	3					0
LF0612		7/23/2009	7951	MW	298	356		SCALES		PIT	965000000092231			0
LF0612		7/23/2009	7952	MW	139	28		SCALES						0
LF0612		7/23/2009	7953	MW	206	94		SCALES						0
LF0612		7/23/2009	7954	MW	226	118		SCALES						0
LF0612		7/23/2009	7955	LSU	227	132		SCALES						0
LF0612		7/23/2009	7956	MW	162	44		SCALES						0
LF0612		7/23/2009	7957	MW	197	74		SCALES						0
LF0612		7/23/2009	7958	MW	140	24		SCALES						0
LF0612		7/23/2009	7959	MW	141	30		SCALES						0
LF0612		7/23/2009	7960	MW	205	88		SCALES						0
LF0612		7/23/2009	7961	GR	159	42		SCALES	1					0
LF0612		7/23/2009	7962	LSU	160	54		SCALES						0
LF0612		7/23/2009	7963	LSU	155	44		SCALES						0
LF0612		7/23/2009	7964	LSU	213	102		SCALES						0
LF0612		7/23/2009	7965	MW	131	18		SCALES						0
LF0612		7/23/2009	7966	CSU	188	74		SCALES						0
LF0612		7/23/2009	7967	MW	134	22		SCALES						0
LF0612		9/25/2009	10362	LSU	407	752							DH	0
LF0612		9/25/2009	10363	LSU	412	810				PIT	96500000085416			0
LF0612		9/25/2009	10364	LSU	290	288				PIT	96500000093680			0
LF0612		9/25/2009	10365	MW	425	1020		SCALES		PIT	96500000092083			0
LF0612		9/25/2009	10366	MW	427	892		SCALES		PIT	96500000085791			0
LF0612		9/25/2009	10367	MW	384	630		SCALES		PIT	96500000089158			0
LF0612		9/25/2009	10368	MW	380	652		SCALES	7	PIT	96500000088022			0
LF0612		9/25/2009	10369	MW	353	480		SCALES	5	PIT	96500000091748			2
LF0612		9/25/2009	10370	MW	389			SCALES		PIT	96500000092564			0
LF0612		9/25/2009	10371	MW	360	552		SCALES	7	PIT	96500000088340			0
LF0612		9/25/2009	10372	MW	405			SCALES		PIT	96500000085436			0
LF0612		9/25/2009	10373	MW	305	372		SCALES		PIT	96500000085555			0
LF0612		9/25/2009	10374	MW	336	356		SCALES	5	FLOY	9014			2
LF0612		9/25/2009	10375	MW	325	420		SCALES		PIT	96500000087097			0
LF0612		9/25/2009	10376	MW	290	292		SCALES		PIT	96500000076777			0
LF0612		9/25/2009	10377	MW	235	138		SCALES						0
LF0612		9/25/2009	10378	MW	246	164		SCALES						0
LF0612		9/25/2009	10379	MW	344	424		SCALES		PIT	96500000093699			0
LF0612		9/25/2009	10380	MW	97	10		SCALES	0					0
LF0612		9/25/2009	10381	MW	163	54		SCALES						0
LF0612		9/25/2009	10382	MW	288	248		SCALES	5	PIT	96500000084638			0
LF0612		9/25/2009	10383	LSU	359	584				PIT	96500000086770			0
LF0612		9/25/2009	10384	MW	297	274		SCALES		PIT	96500000089800			0
LF0612		9/25/2009	10385	MW	257	216		SCALES		PIT	96500000091150			0
LF0612		9/25/2009	10386	MW	350	476		SCALES	5	PIT	96500000087219			0
LF0612		9/25/2009	10387	MW	350	436		SCALES		PIT	96500000090361			0
LF0612		9/25/2009	10388	MW	329	416		SCALES	6	PIT	96500000088430			0
LF0612		9/25/2009	10389	MW	422	838		SCALES		PIT	965000000106585			0
LF0612		9/25/2009	10390	MW	262	210		SCALES	3	PIT	96500000089947			0
LF0612		9/25/2009	10391	MW	178	70		SCALES						0
LF0612		9/25/2009	10392	MW	309	358		SCALES		PIT	96500000077754			0
LF0612		9/25/2009	10393	MW	310	328		SCALES	4	PIT	96500000084631			0
LF0612		9/25/2009	10394	MW	325	456		SCALES		PIT	96500000092545			0
LF0612		9/25/2009	10395	LSU	360	598				PIT	96500000083689			0
LF0612		9/25/2009	10396	MW	164	54		SCALES	1					0
LF0612		9/25/2009	10397	MW	389	586		SCALES		PIT	96500000086956			0
LF0612		9/25/2009	10398	MW	341	460		SCALES		PIT	96500000092093			0
LF0612		9/25/2009	10399	MW	307	324		SCALES		PIT	96500000088980			0
LF0612		9/25/2009	10400	LSU	264	224								0
LF0612		9/25/2009	10401	LSU	280	248				PIT	96500000085342			0
LF0612		9/25/2009	10402	MW	223	108		SCALES						0
LF0612		9/25/2009	10403	MW	178	60		SCALES	1					0
LF0612		9/25/2009	10404	MW	165	52		SCALES						0
LF0612		9/25/2009	10405	MW	166	50		SCALES						0
LF0612		9/25/2009	10406	MW	176	56		SCALES						0
LF0612		9/25/2009	10407	MW	180	64		SCALES						0
LF0612		9/25/2009	10408	MW	180	60		SCALES	1					0
LF0612		9/25/2009	10409	MW	336	432		SCALES	6	PIT	96500000090768			0

Appendix F Table F1. Biological characteristics data for sampled fish, Site C Peace River Fish Inventory 2009.

Section	Site	Date	FishID	Species	Fork Len (mm)	Wt. (g)	Sexual Mat.	Age Struct.	Age	Tag Type	Tag No.	Fin Clip	DELT	Capt. Code
	LF0612	9/25/2009	10410	MW	331	480		SCALES	3	PIT	96500000089679			0
	LF0612	9/25/2009	10411	MW	354	494		SCALES	6	PIT	96500000089943			0
	LF0612	9/25/2009	10412	LSU	180	70								0
	LF0612	9/25/2009	10413	MW	176	54		SCALES	1					0
	LF0612	9/25/2009	10414	MW	182	70		SCALES						0
	LF0612	9/25/2009	10415	MW	172	56		SCALES						0
	LF0612	9/25/2009	10416	MW	174	56		SCALES						0
	LF0612	9/25/2009	10417	MW	100			SCALES						0
	LF0612	9/25/2009	10418	MW	169	52		SCALES						0
	LF0612	9/25/2009	10419	MW	401	674		SCALES		PIT	96500000090085			0
	LF0612	9/25/2009	10420	MW	366	498		SCALES		PIT	96500000092859			2
	LF0612	9/25/2009	10421	MW	311	354		SCALES	5	PIT	96500000089042			0
	LF0612	9/25/2009	10422	MW	166	50		SCALES						0
	LF0612	9/25/2009	10423	MW	246	148		SCALES	3					0
	LF0612	9/25/2009	10424	MW	110	10		SCALES	0					0
	LF0612	9/25/2009	10425	MW	170	58		SCALES	1					0
	LF0612	9/25/2009	10426	MW	207	88		SCALES	3					0
	LF0612	9/25/2009	10427	MW	333	440		SCALES	5	PIT	96500000083700			0
	LF0612	9/25/2009	10428	MW	332	418		SCALES	5	PIT	96500000086154			0
	LF0612	9/25/2009	10429	MW	293	308		SCALES		PIT	96500000093142			0
	LF0612	9/25/2009	10430	MW	95			SCALES						0
	LF0613	5/25/2009	3521	BT	714					PIT	96500000087470			0
	LF0613	5/25/2009	3522	MW	402	662				PIT	96500000086541			0
	LF0613	5/25/2009	3523	MW	343	468				PIT	96500000075011			0
	LF0613	5/25/2009	3524	MW	334	408				PIT	965000000107998			0
	LF0613	5/25/2009	3525	MW	372	498				PIT	96500000078034			0
	LF0613	5/25/2009	3526	BB	397	390				PIT	965000000110410			0
	LF0613	5/25/2009	3527	MW	349	444				PIT	965000000108393			0
	LF0613	5/25/2009	3528	CSU	395	906				PIT	96500000077064			0
	LF0613	5/25/2009	3529	MW	258	198				PIT	96500000074901			0
	LF0613	5/25/2009	3530	MW	398	644				PIT	96500000074654			0
	LF0613	5/25/2009	3531	MW	384	554				PIT	96500000076494			0
	LF0613	5/25/2009	3532	MW	470	926				PIT	96500000091285			0
	LF0613	5/25/2009	3533	MW	336	416				PIT	96500000077898			0
	LF0613	5/25/2009	3534	CSU	329	486				PIT	965000000109552			0
	LF0613	5/25/2009	3535	MW	297	328				PIT	96500000074423			0
	LF0613	5/25/2009	3536	LSU	358	614				PIT	96500000089156			0
	LF0613	5/25/2009	3537	MW	382	600				PIT	96500000073745			2
	LF0613	5/25/2009	3538	MW	232	136								0
	LF0613	5/25/2009	3539	MW	311	332				PIT	965000000108139			0
	LF0613	5/25/2009	3540	MW	227	130								0
	LF0613	5/25/2009	3541	CSU	396					PIT	96500000074777			0
	LF0613	5/25/2009	3542	MW	285	284				PIT	96500000086153			0
	LF0613	5/25/2009	3543	BB	319	264				PIT	965000000109271			0
	LF0613	5/25/2009	3544	MW	250	172				PIT	96500000089534			0
	LF0613	7/23/2009	7968	CSU	544	1880		FIN RAY	25	PIT	96500000087601			0
	LF0613	7/23/2009	7969	LSU	436	950		FIN RAY					LM	0
	LF0613	7/23/2009	7970	MW	400	636		SCALES		PIT	96500000088619			0
	LF0613	7/23/2009	7971	LSU	406	892		FIN RAY		PIT	965000000107997			0
	LF0613	7/23/2009	7972	LSU	396	680		FIN RAY		PIT	96500000086140			0
	LF0613	7/23/2009	7973	LSU	389	768		FIN RAY	7	PIT	96500000083993			0
	LF0613	7/23/2009	7974	LSU	371	588		FIN RAY		PIT	965000000109270			0
	LF0613	7/23/2009	7975	LSU	394	698		FIN RAY		PIT	96500000086044			0
	LF0613	7/23/2009	7976	LSU	402	776		FIN RAY		PIT	96500000088319			0
	LF0613	7/23/2009	7977	LSU	344	518		FIN RAY		PIT	96500000085231			2
	LF0613	7/23/2009	7978	LSU	380	688		FIN RAY		PIT	96500000090245			0
	LF0613	7/23/2009	7979	LSU	411	788		FIN RAY		PIT	96500000091626			0
	LF0613	7/23/2009	7980	CSU	414	854		FIN RAY		PIT	96500000093165			0
	LF0613	7/23/2009	7981	LSU	390	706		FIN RAY		PIT	96500000089702		LL	0
	LF0613	7/23/2009	7982	LSU	378	650		FIN RAY		PIT	96500000090890			0
	LF0613	7/23/2009	7983	LSU	380	634		FIN RAY		PIT	96500000087497			0
	LF0613	7/23/2009	7984	LSU	378	658		FIN RAY	8	PIT	96500000091628			0
	LF0613	7/23/2009	7985	LSU	407	850		FIN RAY	9	PIT	96500000092240			0
	LF0613	7/23/2009	7986	LSU	375	638		FIN RAY		PIT	96500000091990			0
	LF0613	7/23/2009	7987	LSU	375	686		FIN RAY		PIT	96500000091134			0
	LF0613	7/23/2009	7988	LSU	433	1150		FIN RAY		PIT	96500000089182			0
	LF0613	7/23/2009	7989	LSU	363	656		FIN RAY		PIT	96500000085350			0
	LF0613	7/23/2009	7990	LSU	388	820		FIN RAY		PIT	96500000088058			0
	LF0613	7/23/2009	7991	LSU	418	912		FIN RAY		PIT	96500000086419			0
	LF0613	7/23/2009	7992	LSU	367	576		FIN RAY		PIT	96500000073574			0
	LF0613	7/23/2009	7993	MW	318	360		SCALES		PIT	96500000085779			0
	LF0613	7/23/2009	7994	LSU	365	542		FIN RAY		PIT	96500000088458			0
	LF0613	7/23/2009	7995	LSU	498	1472		FIN RAY	18	PIT	96500000090123			0
	LF0613	7/23/2009	7996	LSU	398	680		FIN RAY		PIT	96500000092313			0
	LF0613	7/23/2009	7997	CSU	275	254		FIN RAY						0
	LF0613	7/23/2009	7998	MW	370	580		SCALES		PIT	965000000107718			2
	LF0613	7/23/2009	7999	MW	128	20		SCALES						0
	LF0613	7/23/2009	8000	LSU	359	624		FIN RAY		PIT	96500000087455			0
	LF0613	7/23/2009	8001	LSU	355	508		FIN RAY		PIT	96500000086291			0
	LF0613	7/23/2009	8002	MW	296	288		SCALES		PIT	96500000089960			0
	LF0613	7/23/2009	8003	MW	211	98		SCALES						0
	LF0613	7/23/2009	8004	LSU	390	792		FIN RAY		PIT	96500000088063		LL	0
	LF0613	7/23/2009	8005	CSU	470	1130		FIN RAY		PIT	96500000093071			0

Appendix F Table F1. Biological characteristics data for sampled fish, Site C Peace River Fish Inventory 2009.

Section	Site	Date	FishID	Species	Fork Len (mm)	Wt. (g)	Sexual Mat.	Age Struct.	Age	Tag Type	Tag No.	Fin Clip	DELT	Capt. Code
	LF0613	7/23/2009	8006	LSU	246	178		SCALES						0
	LF0613	7/23/2009	8007	LSU	276	254		FIN RAY		PIT	96500000090772			0
	LF0613	7/23/2009	8008	LSU	356	526		FIN RAY		PIT	965000000093323			0
	LF0613	7/23/2009	8009	LSU	230	146		SCALES						1
	LF0613	7/23/2009	8010	MW	218	104		SCALES						0
	LF0613	7/23/2009	8011	LSU	216	136		SCALES						0
	LF0613	7/23/2009	8012	LSU	215	114		SCALES	2					0
	LF0613	7/23/2009	8013	LSU	139	30		SCALES	1					0
	LF0613	7/23/2009	8014	LSU	244	172		SCALES						0
	LF0613	7/23/2009	8015	LSU	228	132		SCALES						0
	LF0613	7/23/2009	8016	LSU	235	160		SCALES	3					0
	LF0613	7/23/2009	8017	LSU	221			SCALES						0
	LF0613	9/25/2009	10431	MW	349	410		SCALES	5	PIT	965000000091608			0
	LF0613	9/25/2009	10432	MW	372	610		SCALES		PIT	965000000093146			0
	LF0613	9/25/2009	10433	MW	333	376		SCALES		PIT	965000000086033			0
	LF0613	9/25/2009	10434	MW	320	354		SCALES	4	PIT	965000000091714			0
	LF0613	9/25/2009	10435	CSU	488	1530				PIT	965000000093832			0
	LF0613	9/25/2009	10436	LSU	469	1308				PIT	965000000093312			0
	LF0613	9/25/2009	10437	LSU	360	594				PIT	965000000077210			0
	LF0613	9/25/2009	10438	MW	442	908		SCALES	10	PIT	965000000093465			0
	LF0613	9/25/2009	10439	LSU	408	892				PIT	965000000093834			0
	LF0613	9/25/2009	10440	LSU	381	716				PIT	965000000074219			0
	LF0613	9/25/2009	10441	LSU	249	190								0
	LF0613	9/25/2009	10442	LSU	248	176								0
	LF0613	9/25/2009	10443	MW	407	810		SCALES	7	PIT	965000000083641			0
	LF0613	9/25/2009	10444	MW	360	480		SCALES		PIT	965000000093836			0
	LF0613	9/25/2009	10445	MW	350	408		SCALES	5	PIT	965000000086418			0
	LF0613	9/25/2009	10446	MW	342	498		SCALES	5	PIT	965000000088006			0
	LF0613	9/25/2009	10447	MW	344	484		SCALES		PIT	965000000087193			0
	LF0613	9/25/2009	10448	LSU	266	226				PIT	965000000083556			0
	LF0613	9/25/2009	10449	BT	241	132		SCALES	2					0
	LF0613	9/25/2009	10450	MW	380	654		SCALES		PIT	965000000085552			5
	LF0613	9/25/2009	10451	MW	340	400		SCALES	4					0
	LF0613	9/25/2009	10452	MW	367	596		SCALES		PIT	96500000006566			0
	LF0613	9/25/2009	10453	MW	355	494		SCALES	6	PIT	965000000066292			0
	LF0613	9/25/2009	10454	MW	328	374		SCALES		PIT	965000000093734			0
	LF0613	9/25/2009	10455	MW	409	634		SCALES	7	PIT	965000000084222			0
	LF0613	9/25/2009	10456	MW	355	502		SCALES	6	FLOY	16315			2
	LF0613	9/25/2009	10457	MW	284	228		SCALES		PIT	965000000109357			0
	LF0613	9/25/2009	10458	CSU	227	144								0
	LF0613	9/25/2009	10459	MW	290	278		SCALES	3	PIT	965000000072329			0
	LF0613	9/25/2009	10460	MW	185	72		SCALES	1					0
	LF0613	9/25/2009	10461	MW	168	50		SCALES						0
	LF0613	9/25/2009	10462	MW	263	216		SCALES	3	PIT	965000000110640			0
	LF0613	9/25/2009	10463	MW	174	56		SCALES						0
	LF0613	9/25/2009	10464	MW	302	298		SCALES		PIT	965000000091203			0
	LF0613	9/25/2009	10465	LSU	244	158								0
	LF0613	9/25/2009	10466	LSU	199	92								0
	LF0613	9/25/2009	10467	MW	173	50		SCALES	1					0
	LF0613	9/25/2009	10468	MW	246	162		SCALES						0
	LF0613	9/25/2009	10469	MW	162	50		SCALES						0
	LF0613	9/25/2009	10470	MW	335	412		SCALES	5	PIT	965000000070061			0
	LF0614	5/25/2009	3545	BT	715	4920				PIT	965000000084282			0
	LF0614	5/25/2009	3550	MW	355	536				PIT	965000000090524			0
	LF0614	5/25/2009	3551	MW	351	460				PIT	965000000087333			0
	LF0614	5/25/2009	3552	MW	348	440				PIT	965000000085200			0
	LF0614	5/25/2009	3553	MW	254	202				PIT	965000000085215			0
	LF0614	5/25/2009	3554	MW	282	284								0
	LF0614	5/25/2009	3555	MW	181	76								0
	LF0614	5/25/2009	3557	MW	228	140								0
	LF0614	5/25/2009	3558	MW	182	64								0
	LF0614	5/25/2009	3559	MW	279	262				PIT	965000000086962			0
	LF0614	5/25/2009	3560	MW	103	12								0
	LF0614	5/25/2009	3561	MW	182	74								0
	LF0614	5/25/2009	3562	MW	183	70								0
	LF0614	5/25/2009	3563	MW	292	288				PIT	965000000087763			0
	LF0614	5/25/2009	3564	MW	184	70								0
	LF0614	5/25/2009	3565	MW	288	274				PIT	965000000090088			0
	LF0614	5/25/2009	3566	MW	248	196								0
	LF0614	5/25/2009	3567	MW	196	102								0
	LF0614	5/25/2009	3568	MW	214	126								0
	LF0614	5/25/2009	3569	MW	183	70								0
	LF0614	5/25/2009	3570	MW	263	216				PIT	965000000085439			0
	LF0614	5/25/2009	3571	LSU	453	1164				PIT	965000000084284		LL	0
	LF0614	5/25/2009	3572	MW	191	80								0
	LF0614	5/25/2009	3573	CSU	171	46								0
	LF0614	5/25/2009	3574	MW	217	120								0
	LF0614	5/25/2009	3575	WSC	195	88								0
	LF0614	5/25/2009	3576	MW	174	50								0
	LF0614	5/25/2009	3577	MW	382	584				PIT	965000000091363			0
	LF0614	5/25/2009	3578	MW	224	132								0
	LF0614	5/25/2009	3579	MW	311	300				PIT	965000000085678		LL	0
	LF0614	5/25/2009	3580	MW	204	90								0

Appendix F Table F1. Biological characteristics data for sampled fish, Site C Peace River Fish Inventory 2009.

Section	Site	Date	FishID	Species	Fork Len (mm)	Wt. (g)	Sexual Mat.	Age Struct.	Age	Tag Type	Tag No.	Fin Clip	DELT	Capt. Code
LF0614		5/25/2009	3581	MW	173	54								0
LF0614		5/25/2009	3582	MW	183	74								0
LF0614		5/25/2009	3583	MW	211	114								0
LF0614		5/25/2009	3584	MW	231	134								0
LF0614		5/25/2009	3585	CSU	508	1738							LL	0
LF0614		5/25/2009	3586	MW	116	16								0
LF0614		5/25/2009	3587	MW	253	206				PIT	96500000093168			0
LF0614		7/20/2009	6717	WSC	417	1058		FIN RAY		PIT	965000000086940		EL	0
LF0614		7/20/2009	6718	LSU	442	1188		FIN RAY		PIT	965000000093411		LL	0
LF0614		7/20/2009	6719	LSU	494	1408		FIN RAY		PIT	965000000087349			0
LF0614		7/20/2009	6720	MW	431	856		SCALES		PIT	965000000092452			0
LF0614		7/20/2009	6721	CSU	494	1520		FIN RAY	16	PIT	965000000087320			0
LF0614		7/20/2009	6722	MW	307	364		SCALES		PIT	965000000091643			0
LF0614		7/20/2009	6723	MW	382	600		SCALES		PIT	965000000084275			0
LF0614		7/20/2009	6724	WP	464	1114		FIN RAY	10	PIT	965000000085230			0
LF0614		7/20/2009	6725	MW	224	138		SCALES						0
LF0614		7/20/2009	6726	LSU	431	970		FIN RAY		PIT	965000000084731			0
LF0614		7/20/2009	6727	NP	510	1070		FIN RAY	3	PIT	965000000107857			0
LF0614		7/20/2009	6728	NP	447	714		FIN RAY	3	PIT	965000000108709			0
LF0614		7/20/2009	6729	MW	428	816		SCALES		PIT	965000000090897			0
LF0614		7/20/2009	6730	WSC	417	1058		FIN RAY		PIT	965000000074321			0
LF0614		7/20/2009	6731	CSU	477	1304		FIN RAY	10	PIT	965000000086954			0
LF0614		7/20/2009	6732	MW	193	80		SCALES						0
LF0614		7/20/2009	6733	MW	354	476		SCALES		PIT	965000000091881			0
LF0614		7/20/2009	6734	CSU	495	1510		FIN RAY	16	PIT	965000000092576			0
LF0614		7/20/2009	6735	LSU	380	674		FIN RAY		PIT	965000000084738			0
LF0614		7/20/2009	6736	MW	391	602		SCALES		PIT	965000000091363			2
LF0614		7/20/2009	6737	LSU	438	974		FIN RAY		PIT	965000000092579			0
LF0614		7/20/2009	6738	LSU	434	1028		FIN RAY		PIT	965000000107597			0
LF0614		7/20/2009	6739	MW	324	416		SCALES		PIT	965000000093150			0
LF0614		7/20/2009	6740	MW	297	292		SCALES		PIT	965000000106830			0
LF0614		7/20/2009	6741	LSU	387	752		FIN RAY	10	PIT	965000000089409			0
LF0614		7/20/2009	6742	MW	327	366		SCALES		PIT	965000000108588		DL	0
LF0614		7/20/2009	6743	CSU	460	1350		FIN RAY	13	PIT	965000000093698			0
LF0614		7/20/2009	6744	MW	216	108		SCALES						0
LF0614		7/20/2009	6745	MW	230	238		SCALES						0
LF0614		7/20/2009	6746	MW	202	92		SCALES						0
LF0614		7/20/2009	6747	MW	235	136		SCALES						0
LF0614		7/20/2009	6748	MW	234	132		SCALES						0
LF0614		7/20/2009	6749	MW	151	36		SCALES						0
LF0614		7/20/2009	6750	MW	254	178		SCALES		PIT	965000000077741			0
LF0614		7/20/2009	6751	LSU	392	726		FIN RAY		PIT	965000000090253			0
LF0614		7/20/2009	6752	LSU	384	780		FIN RAY		PIT	965000000087507			0
LF0614		7/20/2009	6753	LSU	417	776		FIN RAY		PIT	965000000084953			0
LF0614		7/20/2009	6754	MW	311	324		SCALES		PIT	965000000109278			0
LF0614		7/20/2009	6755	MW	224	114		SCALES						0
LF0614		7/20/2009	6756	MW	131	22		SCALES						0
LF0614		7/20/2009	6757	MW	292	244		SCALES		PIT	965000000088691			0
LF0614		7/20/2009	6758	LSU	196	108		FIN RAY	4					0
LF0614		7/20/2009	6759	MW	210	108		SCALES						0
LF0614		7/20/2009	6760	MW	313	380		SCALES		PIT	965000000084453			0
LF0614		7/20/2009	6761	MW	151	30		SCALES						0
LF0614		7/20/2009	6762	LSU	147	40		SCALES						0
LF0614		7/20/2009	6763	MW	133	26		SCALES						0
LF0614		9/25/2009	10121	CSU	466	1342				PIT	965000000070483			0
LF0614		9/25/2009	10122	LSU	435	924				PIT	965000000064489			0
LF0614		9/25/2009	10123	LSU	421	792							LL	0
LF0614		9/25/2009	10124	CSU	480	1458				PIT	965000000066392			0
LF0614		9/25/2009	10125	CSU	524	2060				PIT	965000000069995			0
LF0614		9/25/2009	10126	LSU	450	900							LM	0
LF0614		9/25/2009	10127	LSU	435	1102				PIT	965000000069232			0
LF0614		9/25/2009	10128	LSU	396	770				PIT	965000000070779			0
LF0614		9/25/2009	10129	LSU	405	829				PIT	965000000006011			0
LF0614		9/25/2009	10130	LSU	425	1026				PIT	965000000009431			0
LF0614		9/25/2009	10131	LSU	442	1028				PIT	965000000065983			0
LF0614		9/25/2009	10132	WSC	367	622				PIT	965000000004218			0
LF0614		9/25/2009	10133	LSU	358	554				PIT	965000000107839			0
LF0614		9/25/2009	10134	LSU	393	858								0
LF0614		9/25/2009	10135	LSU	427	944				PIT	965000000092077			0
LF0614		9/25/2009	10136	LSU	407	922								0
LF0614		9/25/2009	10137	LSU	405	746				PIT	965000000092765			0
LF0614		9/25/2009	10138	LSU	412	858				PIT	965000000090403			0
LF0614		9/25/2009	10139	LSU	376	682				PIT	965000000093550			0
LF0614		9/25/2009	10140	WSC	388	836				PIT	965000000091717			0
LF0614		9/25/2009	10141	LSU	419	906				PIT	965000000091128			0
LF0614		9/25/2009	10142	WSC	366	668				PIT	965000000085077			0
LF0614		9/25/2009	10143	MW	355	478		SCALES		PIT	965000000092208			0
LF0614		9/25/2009	10144	MW	369	508		SCALES		FLOY	9289			2
LF0614		9/25/2009	10145	MW	342	532	17	SCALES	4	PIT	965000000088284			0
LF0614		9/25/2009	10146	MW	414	842		SCALES		PIT	965000000089941			0
LF0614		9/25/2009	10147	MW	254	164		SCALES	3	PIT	965000000076362			0
LF0614		9/25/2009	10148	MW	168	46		SCALES						0
LF0614		9/25/2009	10149	MW	336	412		SCALES		PIT	965000000085898			0

Appendix F Table F1. Biological characteristics data for sampled fish, Site C Peace River Fish Inventory 2009.

Section	Site	Date	FishID	Species	Fork Len (mm)	Wt. (g)	Sexual Mat.	Age Struct.	Age	Tag Type	Tag No.	Fin Clip	DELT	Capt. Code
	LF0614	9/25/2009	10150	MW	345	508		SCALES		PIT	96500000083557			0
	LF0614	9/25/2009	10151	MW	165	48		SCALES						0
	LF0614	9/25/2009	10152	MW	393	688		SCALES		PIT	965000000087868			0
	LF0614	9/25/2009	10153	MW	357	552		SCALES		PIT	0A00710372			2
	LF06PIN01	5/24/2009	3163	MW	233	138								0
	LF06PIN01	5/24/2009	3164	MW	311	350				PIT	965000000084632			0
	LF06PIN01	5/24/2009	3165	BB	371	316				PIT	965000000089572			0
	LF06PIN01	5/24/2009	3166	LSU	325	450				PIT	965000000089675			0
	LF06PIN01	5/24/2009	3167	LSU	390	738				PIT	965000000074554			0
	LF06PIN01	7/20/2009	6608	CSU	512	1982								0
	LF06PIN01	7/20/2009	6609	CSU	426	1266								0
	LF06PIN01	7/20/2009	6610	LSU	353	562								0
	LF06PIN01	7/20/2009	6611	LSU	365	596								0
	LF06PIN01	7/20/2009	6612	LSU	270	230								0
	LF06PIN01	7/20/2009	6613	CSU	385	868								0
	LF06PIN01	7/20/2009	6614	LSU	448	1418								0
	LF06PIN01	7/20/2009	6615	LSU	418	940								0
	LF06PIN01	7/20/2009	6616	LSU	321	420								0
	LF06PIN01	7/20/2009	6617	LSU	354	592								0
	LF06PIN01	7/20/2009	6618	LSU	366	658								0
	LF06PIN01	7/20/2009	6619	LSU	318	406								0
	LF06PIN01	7/20/2009	6620	LSU	256	222								0
	LF06PIN01	7/20/2009	6621	LSU	353	514								0
	LF06PIN01	7/20/2009	6622	CSU	469	1550								0
	LF06PIN01	7/20/2009	6623	LSU	330	440								0
	LF06PIN01	7/20/2009	6624	LSU	323	448								0
	LF06PIN01	7/20/2009	6625	LSU	401	822								0
	LF06PIN01	7/20/2009	6626	CSU	504	1710								0
	LF06PIN01	7/20/2009	6627	LSU	406	826								0
	LF06PIN01	7/20/2009	6628	CSU	471	1484								0
	LF06PIN01	7/20/2009	6629	NSC	244	172								0
	LF06PIN01	7/20/2009	6630	MW	262	226								0
	LF06PIN01	7/20/2009	6631	LSU	473	1354								0
	LF06PIN01	7/20/2009	6632	CSU	480	1572								0
	LF06PIN01	7/20/2009	6633	LSU	310	394								0
	LF06PIN01	7/20/2009	6634	LSU	402	868								0
	LF06PIN01	7/20/2009	6635	LSU	415	1054								0
	LF06PIN01	7/20/2009	6636	MW	314	304				PIT	965000000244647			2
	LF06PIN01	7/20/2009	6637	NSC	225	154								0
	LF06PIN01	7/20/2009	6638	BT	596	2132		FIN RAY	6	PIT	965000000108273			0
	LF06PIN01	9/21/2009	9892	CSU	481	1394				PIT	965000000093454			0
	LF06PIN01	9/21/2009	9893	CSU	505	1844				PIT	965000000089357			0
	LF06PIN01	9/21/2009	9894	CSU	523	2030				PIT	965000000068243			0
	LF06PIN01	9/21/2009	9895	CSU	495	1802				PIT	965000000083869			0
	LF06PIN01	9/21/2009	9896	MW	283	282								0
	LF06PIN01	9/21/2009	9897	MW	333	414								0
	LF06PIN01	9/21/2009	9898	MW	320	406								0
	LF06PIN01	9/21/2009	9899	MW	384									0
	LF06PIN01	9/21/2009	9900	MW	266	220								0
	LF06PIN01	9/21/2009	9901	CSU	430	1126				PIT	965000000077639			0
	LF06PIN01	9/21/2009	9902	MW	336	422				PIT	965000000087839			0
	LF06PIN01	9/21/2009	9903	MW	357	478				PIT	965000000111070			0
	LF06PIN01	9/21/2009	9904	MW	313	348				PIT	965000000078195			0
	LF06PIN01	9/21/2009	9905	MW	273	204				PIT	965000000070732			0
	LF06PIN01	9/21/2009	9906	MW	332	438				PIT	965000000111065			0
	LF06PIN01	9/21/2009	9907	MW	313	354				PIT	965000000071693			0
	LF06PIN01	9/21/2009	9908	MW	347	482		SCALES		PIT	965000000089364			0
	LF06PIN01	9/21/2009	9909	MW	279	230		SCALES		PIT	965000000083667			0
	LF06PIN01	9/21/2009	9910	MW	285	268		SCALES		PIT	965000000111850			0
	LF06PIN01	9/21/2009	9911	WSC	420	1038				PIT	965000000069584			0
	LF06PIN01	9/21/2009	9912	WSC	420	1030				PIT	96500000009523			0
	LF06PIN01	9/21/2009	9913	MW	418	814		SCALES		PIT	965000000093451			0
	LF06PIN01	9/21/2009	9914	LSU	237	158								0
	LF06PIN01	9/21/2009	9915	CSU	210	114								0
	LF06PIN01	9/21/2009	9916	MW	300	308		SCALES		PIT	965000000089344			0
	LF06PIN01	9/21/2009	9917	MW	325	404		SCALES		PIT	965000000069176			0
	LF06PIN01	9/21/2009	9918	MW	320	350		SCALES		PIT	965000000112597			0
	LF06PIN01	9/21/2009	9919	MW	283	258		SCALES		PIT	965000000092171			0
	LF06PIN01	9/21/2009	9920	MW	285	284		SCALES		PIT	965000000111476			0
	LF06PIN01	9/21/2009	9921	MW	250	190		SCALES		PIT	965000000087966			0
	LF06PIN01	9/21/2009	9922	BT	235	136		SCALES	2					0
	LF06PIN02	5/24/2009	3168	BB	523	858				PIT	965000000078632			0
	LF06PIN02	5/24/2009	3169	LSU	350	570				PIT	965000000075120			0
	LF06PIN02	5/24/2009	3170	MW	204	90								0
	LF06PIN02	5/24/2009	3171	MW	218	118								0
	LF06PIN02	5/24/2009	3172	LSU	382	814				PIT	965000000107996			0
	LF06PIN02	5/24/2009	3173	RB	292	274				PIT	965000000085949			0
	LF06PIN02	5/24/2009	3174	MW	228	128								0
	LF06PIN02	5/24/2009	3175	LSU	426	1082				PIT	965000000074913			0
	LF06PIN02	5/24/2009	3176	MW	348	484				PIT	965000000084454			5
	LF06PIN02	5/24/2009	3177	MW	305	332				PIT	965000000074336			0
	LF06PIN02	5/24/2009	3178	MW	285	262				PIT	965000000109904			0
	LF06PIN02	5/24/2009	3179	MW	184	74								0

Appendix F Table F1. Biological characteristics data for sampled fish, Site C Peace River Fish Inventory 2009.

Section	Site	Date	FishID	Species	Fork Len (mm)	Wt. (g)	Sexual Mat.	Age Struct.	Age	Tag Type	Tag No.	Fin Clip	DELT	Capt. Code
			LF06PIN02	5/24/2009	3180	MW	233							0
			LF06PIN02	7/20/2009	6639	LSU	418	798						0
			LF06PIN02	7/20/2009	6640	LSU	320	404						0
			LF06PIN02	7/20/2009	6641	LSU	383	674						0
			LF06PIN02	7/20/2009	6642	LSU	416	906						0
			LF06PIN02	7/20/2009	6643	LSU	404	760						0
			LF06PIN02	7/20/2009	6644	LSU	397	804						0
			LF06PIN02	7/20/2009	6645	LSU	428	840						0
			LF06PIN02	7/20/2009	6646	LSU	388	690						0
			LF06PIN02	7/20/2009	6647	LSU	464	1302						0
			LF06PIN02	7/20/2009	6648	LSU	377	650						0
			LF06PIN02	7/20/2009	6649	WSC	393							0
			LF06PIN02	7/20/2009	6650	LSU	254	242						0
			LF06PIN02	7/20/2009	6651	LSU	393	664						0
			LF06PIN02	7/20/2009	6652	LSU	424	970						0
			LF06PIN02	7/20/2009	6653	LSU	378	692						0
			LF06PIN02	7/20/2009	6654	LSU	377	682						0
			LF06PIN02	7/20/2009	6655	LSU	321	418						0
			LF06PIN02	7/20/2009	6656	LSU	378	730						0
			LF06PIN02	7/20/2009	6657	LSU	413	1006						0
			LF06PIN02	7/20/2009	6658	LSU	379	646						0
			LF06PIN02	7/20/2009	6659	LSU	340	390						0
			LF06PIN02	7/20/2009	6660	LSU	378	736						0
			LF06PIN02	7/20/2009	6661	MW	133	28						0
			LF06PIN02	7/20/2009	6662	MW	284	254						0
			LF06PIN02	7/20/2009	6663	MW	402							0
			LF06PIN02	7/20/2009	6664	MW	129	24						0
			LF06PIN02	7/20/2009	6665	NP	439	630	FIN RAY	4	PIT	965000000091747		0
			LF06PIN02	7/20/2009	6666	MW	135							0
			LF06PIN02	7/20/2009	6667	MW	137	26						0
			LF06PIN02	9/24/2009	9923	CSU	486	1402					TH	0
			LF06PIN02	9/24/2009	9924	NP	809	3650	FIN RAY	5	PIT	965000000090412		0
			LF06PIN02	9/24/2009	9925	WP	385	662	FIN RAY	6	PIT	965000000090291		0
			LF06PIN02	9/24/2009	9926	WSC	414	944			PIT	965000000074452		0
			LF06PIN02	9/24/2009	9927	LSU	444	1194						0
			LF06PIN02	9/24/2009	9928	MW	315	422	SCALES		PIT	965000000085656		0
			LF06PIN02	9/24/2009	9929	MW	329	424	SCALES		PIT	965000000088054		0
			LF06PIN02	9/24/2009	9930	WP	374	596	FIN RAY	5	PIT	965000000091726		0
			LF06PIN02	9/24/2009	9931	MW	235	152	SCALES					0
			LF06PIN02	9/24/2009	9932	MW	96		SCALES					0
			LF06PIN02	9/24/2009	9933	MW	340	430	SCALES	6	PIT	965000000088559		0
			LF06PIN02	9/24/2009	9934	MW	390	684	SCALES	7	PIT	965000000245568		2
			LF06PIN02	9/24/2009	9935	MW	183	64	SCALES	1				0
			LF06SC036	9/25/2009	10471	RSC	88	6						0
			LF06SC036	9/25/2009	10472	WP	496	1602	FIN RAY	7	PIT	965000000092726		0
			LF06SC036	9/25/2009	10473	WSC	372	720			PIT	965000000089916		0
			LF06SC036	9/25/2009	10474	WSC	392	726			PIT	965000000090449		0
			LF06SC036	9/25/2009	10475	WSC	376	700			PIT	965000000088665		0
			LF06SC036	9/25/2009	10476	WSC	390	824			PIT	965000000092818		0
			LF06SC036	9/25/2009	10477	WSC	360	636			PIT	965000000079733		0
			LF06SC036	9/25/2009	10478	WSC	405	898			PIT	965000000086479		0
			LF06SC036	9/25/2009	10479	NP	400	422	FIN RAY	3	PIT	965000000085132		0
			LF06SC036	9/25/2009	10480	WSC	237	166						0
			LF06SC047	5/25/2009	3546	NP	492	940			PIT	965000000084467		0
			LF06SC047	5/25/2009	3547	WSC	349	622						0
			LF06SC047	5/25/2009	3548	LSU	445	1240			PIT	965000000084637		0
			LF06SC047	5/25/2009	3549	WP	452	1062			PIT	965000000088828		0
			LF06SC047	5/25/2009	3556	MW	171	60						0
			LF06SC047	9/26/2009	10481	WSC	342	536			PIT	965000000090992		0
			LF06SC047	9/26/2009	10482	MW	372	560	SCALES		PIT	965000000093399		0
			LF06SC047	9/26/2009	10483	YP	187	104	SCALES	2				0
			LF06SC047	9/26/2009	10484	STC								0
			SF0601	7/20/2009	11778	RSC	87							0
			SF0601	7/20/2009	11779	LSU	122							0
			SF0601	7/20/2009	11780	CAS	78							0
			SF0601	7/20/2009	11781	RSC	108							0
			SF0601	7/20/2009	11782	RSC	63							0
			SF0601	7/20/2009	11783	RSC	89							0
			SF0601	7/20/2009	11784	CCG	78							0
			SF0601	7/20/2009	11785	CSU	135							0
			SF0601	7/20/2009	11786	RSC	73							0
			SF0601	7/20/2009	11787	NSC	77							0
			SF0601	7/20/2009	11788	MW	93							0
			SF0601	7/20/2009	11789	CCG	65							0
			SF0601	7/20/2009	11790	RSC	106							0
			SF0601	7/20/2009	11791	CCG	47							0
			SF0601	7/20/2009	11792	CCG	50							0
			SF0601	10/1/2009	14778	MW	192							0
			SF0601	10/1/2009	14779	MW	177							0
			SF0601	10/1/2009	14780	MW	164							0
			SF0601	10/1/2009	14781	MW	168							0
			SF0601	10/1/2009	14782	MW	166							0
			SF0601	10/1/2009	14783	LSU	131							0

Appendix F Table F1. Biological characteristics data for sampled fish, Site C Peace River Fish Inventory 2009.

Section	Site	Date	FishID	Species	Fork Len (mm)	Wt. (g)	Sexual Mat.	Age Struct.	Age	Tag Type	Tag No.	Fin Clip	DELT	Capt. Code
	SF0601	10/1/2009	14784	GR	117									0
	SF0601	10/1/2009	14785	LSU	85									0
	SF0601	10/1/2009	14786	CSU	80									0
	SF0601	10/1/2009	14787	MW	70									0
	SF0601	10/1/2009	14788	MW	84									0
	SF0601	10/1/2009	14789	LSU	95									0
	SF0601	10/1/2009	14790	MW	71									0
	SF0601	10/1/2009	14791	RSC	86									0
	SF0601	10/1/2009	14792	RSC	80									0
	SF0601	10/1/2009	14793	RSC	78									0
	SF0601	10/1/2009	14794	RSC	67									0
	SF0601	10/1/2009	14795	RSC	83									0
	SF0601	10/1/2009	14796	RSC	58									0
	SF0601	10/1/2009	14797	MW	82									0
	SF0601	10/1/2009	14798	WSC	106									0
	SF0601	10/1/2009	14799	CSU	72									0
	SF0601	10/1/2009	14800	TP	65									0
	SF0601	10/1/2009	14801	YP	81									0
	SF0601	10/1/2009	14802	CAS	67									0
	SF0601	10/1/2009	14803	CAS	67									0
	SF0601	5/24/2009	16325	RSC	93									0
	SF0601	5/24/2009	16326	RSC	79									0
	SF0601	5/24/2009	16327	MW	108									0
	SF0601	5/24/2009	16328	RSC	95									0
	SF0601	5/24/2009	16329	MW	96									0
	SF0601	5/24/2009	16330	MW	94									0
	SF0601	5/24/2009	16331	CAS	106									0
	SF0601	5/24/2009	16332	MW	104									0
	SF0601	5/24/2009	16333	RB	156									0
	SF0601	5/24/2009	16334	RSC	86									0
	SF0601	5/24/2009	16335	MW	97									0
	SF0601	5/24/2009	16336	RSC	93									0
	SF0601	5/24/2009	16337	RSC	65									0
	SF0601	5/24/2009	16338	LKC	83									0
	SF0601	5/24/2009	16339	RSC	84									0
	SF0601	5/24/2009	16340	MW	88									0
	SF0601	5/24/2009	16341	MW	121									0
	SF0601	5/24/2009	16342	RSC	85									0
	SF0601	5/24/2009	16343	STC	63									0
	SF0601	5/24/2009	16344	LKC	53									0
	SF0602	7/20/2009	11020	MW	57									1
	SF0602	10/1/2009	11030	MW	82									1
	SF0602	7/20/2009	11793	MW	133									0
	SF0602	7/20/2009	11794	RSC	62									0
	SF0602	7/20/2009	11795	RSC	81									0
	SF0602	7/20/2009	11796	MW	146									0
	SF0602	7/20/2009	11797	MW	137									0
	SF0602	7/20/2009	11798	TP	62									0
	SF0602	7/20/2009	11799	MW	147									0
	SF0602	7/20/2009	11800	MW	124									0
	SF0602	7/20/2009	11801	RSC	71									0
	SF0602	7/20/2009	11802	RSC	73									0
	SF0602	7/20/2009	11803	MW	140									0
	SF0602	7/20/2009	11804	LSU	123									0
	SF0602	7/20/2009	11805	LKC	92									0
	SF0602	7/20/2009	11806	LSU	152									0
	SF0602	7/20/2009	11807	RSC	56									0
	SF0602	7/20/2009	11808	RSC	85									0
	SF0602	7/20/2009	11809	RSC	90									0
	SF0602	7/20/2009	11810	LSU	151								LL	0
	SF0602	7/20/2009	11811	LSU	137									0
	SF0602	7/20/2009	11812	MW	51									0
	SF0602	7/20/2009	11813	MW	133									0
	SF0602	7/20/2009	11814	LSU	153									0
	SF0602	7/20/2009	11815	LSU	176									0
	SF0602	7/20/2009	11816	LKC	73									0
	SF0602	7/20/2009	11817	MW	147									0
	SF0602	7/20/2009	11818	MW	150									0
	SF0602	7/20/2009	11819	LSU	114									0
	SF0602	7/20/2009	11820	RSC	86									0
	SF0602	7/20/2009	11821	LKC	70									0
	SF0602	7/20/2009	11822	LSU	106									0
	SF0602	7/20/2009	11823	MW	188									0
	SF0602	7/20/2009	11824	MW	132									0
	SF0602	7/20/2009	11825	MW	143									0
	SF0602	7/20/2009	11826	MW	54									0
	SF0602	10/1/2009	14804	GR	111									0
	SF0602	10/1/2009	14805	MW	165									0
	SF0602	10/1/2009	14806	MW	86									0
	SF0602	10/1/2009	14807	MW	90									0
	SF0602	10/1/2009	14808	MW	87									0
	SF0602	10/1/2009	14809	LSU	71									0
	SF0602	10/1/2009	14810	CSU	89									0

Appendix F Table F1. Biological characteristics data for sampled fish, Site C Peace River Fish Inventory 2009.

Section	Site	Date	FishID	Species	Fork Len (mm)	Wt. (g)	Sexual Mat.	Age Struct.	Age	Tag Type	Tag No.	Fin Clip	DELT	Capt. Code
	SF0602	10/1/2009	14811	CAS	65									0
	SF0602	10/1/2009	14812	WSC	74									0
	SF0602	10/1/2009	14813	LSU	60									0
	SF0602	10/1/2009	14814	NP	191			SCALES	2					0
	SF0602	10/1/2009	14815	NP	130			SCALES	1					0
	SF0602	10/1/2009	14816	MW	69									0
	SF0602	10/1/2009	14817	MW	67									0
	SF0602	10/1/2009	14818	RSC	43									0
	SF0602	10/1/2009	14819	YP	77			SCALES	0					0
	SF0602	5/24/2009	16345	BB	400									0
	SF0602	5/24/2009	16346	MW	124									0
	SF0602	5/24/2009	16347	GR	129									0
	SF0602	5/24/2009	16348	GR	137									0
	SF0602	5/24/2009	16349	RB	82									0
	SF0602	5/24/2009	16350	MW	185									0
	SF0602	5/24/2009	16351	RSC	87									0
	SF0602	5/24/2009	16352	MW	88									0
	SF0602	5/24/2009	16353	MW	104									0
	SF0602	5/24/2009	16354	MW	109									0
	SF0602	5/24/2009	16355	MW	100									0
	SF0602	5/24/2009	16356	MW	100									0
	SF0602	5/24/2009	16357	MW	100									0
	SF0602	5/24/2009	16358	MW	103									0
	SF0602	5/24/2009	16359	MW	107									0
	SF0602	5/24/2009	16360	RSC	58									0
	SF0602	5/24/2009	16361	RSC	84									0
	SF0602	5/24/2009	16362	RSC	87									0
	SF0602	5/24/2009	16363	RSC	75									0
	SF0602	5/24/2009	16364	STC	65									0
	SF0602	5/24/2009	16365	RB	74									0
	SF0602	5/24/2009	16366	RSC	50									0
	SF0602	5/24/2009	16367	RSC	73									0
	SF0602	5/24/2009	16368	RSC	72									0
	SF0602	5/24/2009	16369	RSC	84									0
	SF0602	5/24/2009	16370	RSC	68									0
	SF0602	5/24/2009	16371	NSC	72									0
	SF0602	5/24/2009	16372	CSU	113									0
	SF0602	5/24/2009	16373	LSU	127									0
	SF0603	7/20/2009	11827	MW	57									0
	SF0603	7/20/2009	11828	MW	54									0
	SF0603	7/20/2009	11829	MW	53									0
	SF0603	7/20/2009	11830	MW	50									0
	SF0603	7/20/2009	11831	RSC	95									0
	SF0603	7/20/2009	11832	RSC	68									0
	SF0603	7/20/2009	11833	RSC	69									0
	SF0603	7/20/2009	11834	MW	57									0
	SF0603	7/20/2009	11835	MW	62									0
	SF0603	7/20/2009	11836	RSC	76									0
	SF0603	7/20/2009	11837	MW	143									0
	SF0603	7/20/2009	11838	MW	131									0
	SF0603	7/20/2009	11839	MW	134									0
	SF0603	7/20/2009	11840	MW	54									0
	SF0603	7/20/2009	11841	MW	56									0
	SF0603	7/20/2009	11842	MW	192									0
	SF0603	7/20/2009	11843	MW	131									0
	SF0603	7/20/2009	11844	RB	166			SCALES						0
	SF0603	7/20/2009	11845	MW	134									0
	SF0603	7/20/2009	11846	MW	141									0
	SF0603	7/20/2009	11847	LSU	83									0
	SF0603	7/20/2009	11848	CAS	76									0
	SF0603	7/20/2009	11849	MW	140									0
	SF0603	7/20/2009	11850	RSC	78									0
	SF0603	7/20/2009	11851	MW	65									0
	SF0603	7/20/2009	11852	MW	139									0
	SF0603	7/20/2009	11853	CCG	65									0
	SF0603	7/20/2009	11854	CCG	84									0
	SF0603	7/20/2009	11855	LSU	68									0
	SF0603	7/20/2009	11856	MW	146									0
	SF0603	7/20/2009	11857	MW	128									0
	SF0603	7/20/2009	11858	MW	68									0
	SF0603	7/20/2009	11859	CSU	92									0
	SF0603	7/20/2009	11860	MW	53									0
	SF0603	7/20/2009	11861	MW	191									0
	SF0603	7/20/2009	11862	MW	132									0
	SF0603	7/20/2009	11863	MW	145									0
	SF0603	7/20/2009	11864	MW	136									0
	SF0603	7/20/2009	11865	MW	131									0
	SF0603	7/20/2009	11866	MW	135									0
	SF0603	7/20/2009	11867	MW	133									0
	SF0603	7/20/2009	11868	MW	52									0
	SF0603	7/20/2009	11869	LNC	60									0
	SF0603	7/20/2009	11870	CCG	59									0
	SF0603	7/20/2009	11871	CCG	66									0

Appendix F Table F1. Biological characteristics data for sampled fish, Site C Peace River Fish Inventory 2009.

Section	Site	Date	FishID	Species	Fork Len (mm)	Wt. (g)	Sexual Mat.	Age Struct.	Age	Tag Type	Tag No.	Fin Clip	DELT	Capt. Code
	SF0603	7/20/2009	11872	BT	150			SCALES	1					0
	SF0603	7/20/2009	11873	RSC	92									0
	SF0603	7/20/2009	11874	CCG	61									0
	SF0603	7/20/2009	11875	LNC	58									0
	SF0603	7/20/2009	11876	LNC	53									0
	SF0603	7/20/2009	11877	CAS	67									0
	SF0603	7/20/2009	11878	CCG	57									0
	SF0603	10/1/2009	14820	MW	84									0
	SF0603	10/1/2009	14821	MW	80									0
	SF0603	10/1/2009	14822	MW	102									0
	SF0603	10/1/2009	14823	MW	98									0
	SF0603	10/1/2009	14824	MW	173									0
	SF0603	10/1/2009	14825	MW	75									0
	SF0603	10/1/2009	14826	MW	99									0
	SF0603	10/1/2009	14827	MW	71									0
	SF0603	10/1/2009	14828	MW	83									0
	SF0603	10/1/2009	14829	MW	87									0
	SF0603	10/1/2009	14830	MW	161									0
	SF0603	10/1/2009	14831	MW	92									0
	SF0603	10/1/2009	14832	MW	89									0
	SF0603	10/1/2009	14833	MW	72									0
	SF0603	10/1/2009	14834	MW	84									0
	SF0603	10/1/2009	14835	MW	90									0
	SF0603	10/1/2009	14836	GR	120									0
	SF0603	10/1/2009	14837	MW	77									0
	SF0603	10/1/2009	14838	MW	72									0
	SF0603	10/1/2009	14839	CCG	77									0
	SF0603	10/1/2009	14840	CCG	84									0
	SF0603	10/1/2009	14841	CAS	68									0
	SF0603	10/1/2009	14842	CCG	82									0
	SF0603	10/1/2009	14843	MW	72									0
	SF0603	10/1/2009	14844	MW	67									0
	SF0603	10/1/2009	14845	CAS	63									0
	SF0603	10/1/2009	14846	CAS	79									0
	SF0603	10/1/2009	14847	CCG	78									0
	SF0603	10/1/2009	14848	CCG	69									0
	SF0603	10/1/2009	14849	CCG	59									0
	SF0603	10/1/2009	14850	CAS	66									0
	SF0603	5/24/2009	16374	MW	119									0
	SF0603	5/24/2009	16375	MW	108									0
	SF0603	5/24/2009	16376	MW	112									0
	SF0603	5/24/2009	16377	MW	123									0
	SF0603	5/24/2009	16378	MW	102									0
	SF0603	5/24/2009	16379	MW	107									0
	SF0603	5/24/2009	16380	MW	114									0
	SF0603	5/24/2009	16381	MW	107									0
	SF0603	5/24/2009	16382	MW	112									0
	SF0603	5/24/2009	16383	MW	123									0
	SF0603	5/24/2009	16384	STC	49									0
	SF0603	5/24/2009	16385	RB	111									0
	SF0603	5/24/2009	16386	RSC	108									0
	SF0604	7/20/2009	11879	MW	52									0
	SF0604	7/20/2009	11880	MW	52									0
	SF0604	7/20/2009	11881	GR	53									0
	SF0604	7/20/2009	11882	MW	124									0
	SF0604	7/20/2009	11883	LSU	185									0
	SF0604	7/20/2009	11884	MW	190									0
	SF0604	7/20/2009	11885	MW	113									0
	SF0604	7/20/2009	11886	MW	117									0
	SF0604	7/20/2009	11887	MW	136									0
	SF0604	7/20/2009	11888	MW	114									0
	SF0604	7/20/2009	11889	MW	122									0
	SF0604	7/20/2009	11890	LSU	168									0
	SF0604	7/20/2009	11891	MW	39									0
	SF0604	7/20/2009	11892	LSU	142									0
	SF0604	7/20/2009	11893	MW	180									0
	SF0604	7/20/2009	11894	MW	52									0
	SF0604	7/20/2009	11895	MW	131									0
	SF0604	7/20/2009	11896	MW	122									0
	SF0604	7/20/2009	11897	MW	51									0
	SF0604	7/20/2009	11898	MW	58									0
	SF0604	7/20/2009	11899	MW	49									0
	SF0604	7/20/2009	11900	MW	49									0
	SF0604	7/20/2009	11901	MW	112									0
	SF0604	7/20/2009	11902	MW	60									0
	SF0604	7/20/2009	11903	MW	51									0
	SF0604	7/20/2009	11904	MW	50									0
	SF0604	7/20/2009	11905	MW	51									0
	SF0604	7/20/2009	11906	LNC	47									0
	SF0604	7/20/2009	11907	LNC	33									0
	SF0604	7/20/2009	11908	RSC	88									0
	SF0604	7/20/2009	11909	KO	96									0
	SF0604	7/20/2009	11910	LSU	50									0

Appendix F Table F1. Biological characteristics data for sampled fish, Site C Peace River Fish Inventory 2009.

Section	Site	Date	FishID	Species	Fork Len (mm)	Wt. (g)	Sexual Mat.	Age Struct.	Age	Tag Type	Tag No.	Fin Clip	DELT	Capt. Code
	SF0604	7/20/2009	11911	LSU	168									0
	SF0604	7/20/2009	11912	BT	236			SCALES	2					0
	SF0604	7/20/2009	11913	LKC	66									0
	SF0604	7/20/2009	11914	RSC	66									0
	SF0604	7/20/2009	11915	CCG	62									0
	SF0604	7/20/2009	11916	LNC	50									0
	SF0604	7/20/2009	11917	GR	187			SCALES	1					0
	SF0604	7/20/2009	11918	LSU	144									0
	SF0604	7/20/2009	11919	RSC	82									0
	SF0604	7/20/2009	11920	RSC	78									0
	SF0604	7/20/2009	11921	LNC	50									0
	SF0604	7/20/2009	11922	CCG	67									0
	SF0604	7/20/2009	11923	CCG	53									0
	SF0604	7/20/2009	11924	LNC	39									0
	SF0604	7/20/2009	11925	CCG	68									0
	SF0604	7/20/2009	11926	CCG	59									0
	SF0604	7/20/2009	11927	CCG	56									0
	SF0604	7/20/2009	11928	CCG	66									0
	SF0604	7/20/2009	11929	CCG	58									0
	SF0604	7/20/2009	11930	CCG	52									0
	SF0604	7/20/2009	11931	LSU	61									0
	SF0604	10/1/2009	14851	GR	200									0
	SF0604	10/1/2009	14852	MW	81									0
	SF0604	10/1/2009	14853	MW	78									0
	SF0604	10/1/2009	14854	KO	158									0
	SF0604	10/1/2009	14855	MW	173									0
	SF0604	10/1/2009	14856	MW	172									0
	SF0604	10/1/2009	14857	MW	172									0
	SF0604	10/1/2009	14858	MW	103									0
	SF0604	10/1/2009	14859	MW	83									0
	SF0604	10/1/2009	14860	MW	86									0
	SF0604	10/1/2009	14861	CCG	70									0
	SF0604	10/1/2009	14862	CCG	83									0
	SF0604	10/1/2009	14863	CCG	73									0
	SF0604	10/1/2009	14864	MW	102									0
	SF0604	10/1/2009	14865	MW	92									0
	SF0604	10/1/2009	14866	CCG	83									0
	SF0604	10/1/2009	14867	LSU	86									0
	SF0604	10/1/2009	14868	CCG	82									0
	SF0604	10/1/2009	14869	CCG	62									0
	SF0604	10/1/2009	14870	CCG	84									0
	SF0604	10/1/2009	14871	CCG	75									0
	SF0604	10/1/2009	14872	CCG	61									0
	SF0604	10/1/2009	14873	TP	59									0
	SF0604	10/1/2009	14874	CCG	62									0
	SF0604	10/1/2009	14875	CCG	78									0
	SF0604	10/1/2009	14876	CCG	67									0
	SF0604	10/1/2009	14877	MW	171									0
	SF0604	10/1/2009	14878	MW	86									0
	SF0604	10/1/2009	14879	CCG	72									0
	SF0604	5/24/2009	16387	MW	192									0
	SF0604	5/24/2009	16388	MW	126									0
	SF0604	5/24/2009	16389	MW	97									0
	SF0604	5/24/2009	16390	MW	181									0
	SF0604	5/24/2009	16391	MW	134									0
	SF0604	5/24/2009	16392	MW	99									0
	SF0604	5/24/2009	16393	GR	139									0
	SF0604	5/24/2009	16394	MW	165									0
	SF0604	5/24/2009	16395	MW	123									0
	SF0604	5/24/2009	16396	MW	121									0
	SF0604	5/24/2009	16397	RSC	91									0
	SF0604	5/24/2009	16398	MW	112									0
	SF0604	5/24/2009	16399	MW	111									0
	SF0604	5/24/2009	16400	MW	111									0
	SF0604	5/24/2009	16401	MW	104									0
	SF0604	5/24/2009	16402	LSU	54									0
	SF0605	7/20/2009	11932	NP	494			FIN RAY	4					0
	SF0605	7/20/2009	11933	GR	283			SCALES	2					0
	SF0605	7/20/2009	11934	NP	223			FIN RAY	2					0
	SF0605	7/20/2009	11935	MW	191									0
	SF0605	7/20/2009	11936	GR	173			SCALES	1					0
	SF0605	7/20/2009	11937	MW	112									0
	SF0605	7/20/2009	11938	MW	56									0
	SF0605	7/20/2009	11939	MW	53									0
	SF0605	7/20/2009	11940	MW	43									0
	SF0605	7/20/2009	11941	MW	139									0
	SF0605	7/20/2009	11942	RSC	86									0
	SF0605	7/20/2009	11943	MW	53									0
	SF0605	7/20/2009	11944	MW	52									0
	SF0605	7/20/2009	11945	MW	45									0
	SF0605	7/20/2009	11946	MW	133									0
	SF0605	7/20/2009	11947	MW	39									0
	SF0605	7/20/2009	11948	MW	186									0

Appendix F Table F1. Biological characteristics data for sampled fish, Site C Peace River Fish Inventory 2009.

Section	Site	Date	FishID	Species	Fork Len (mm)	Wt. (g)	Sexual Mat.	Age Struct.	Age	Tag Type	Tag No.	Fin Clip	DELT	Capt. Code
	SF0605	7/20/2009	11949	RB	196									0
	SF0605	7/20/2009	11950	RB	175					SCALES				0
	SF0605	7/20/2009	11951	MW	119									0
	SF0605	7/20/2009	11952	MW	56									0
	SF0605	7/20/2009	11953	MW	58									0
	SF0605	7/20/2009	11954	MW	58									0
	SF0605	7/20/2009	11955	MW	52									0
	SF0605	7/20/2009	11956	MW	55									0
	SF0605	7/20/2009	11957	MW	57									0
	SF0605	7/20/2009	11958	MW	56									0
	SF0605	7/20/2009	11959	MW	63									0
	SF0605	7/20/2009	11960	MW	48									0
	SF0605	7/20/2009	11961	MW	42									0
	SF0605	7/20/2009	11962	MW	123									0
	SF0605	7/20/2009	11963	MW	120									0
	SF0605	7/20/2009	11964	GR	45									0
	SF0605	7/20/2009	11965	MW	122									0
	SF0605	7/20/2009	11966	MW	61									0
	SF0605	7/20/2009	11967	GR	53				SCALES	0				0
	SF0605	7/20/2009	11968	RSC	79									0
	SF0605	7/20/2009	11969	CCG	79									0
	SF0605	7/20/2009	11970	BT	105				SCALES	1				0
	SF0605	7/20/2009	11971	LSU	159									0
	SF0605	7/20/2009	11972	RSC	83									0
	SF0605	7/20/2009	11973	MW	125									0
	SF0605	7/20/2009	11974	RSC	83									0
	SF0605	7/20/2009	11975	CCG	51									0
	SF0605	7/20/2009	11976	CAS	62									0
	SF0605	10/1/2009	14880	MW	190								EL	0
	SF0605	10/1/2009	14881	MW	170									0
	SF0605	10/1/2009	14882	MW	162									0
	SF0605	10/1/2009	14883	MW	177									0
	SF0605	10/1/2009	14884	MW	181									0
	SF0605	10/1/2009	14885	MW	155									0
	SF0605	10/1/2009	14886	MW	172									0
	SF0605	10/1/2009	14887	MW	91									0
	SF0605	10/1/2009	14888	MW	84									0
	SF0605	10/1/2009	14889	GR	130									0
	SF0605	10/1/2009	14890	MW	90									0
	SF0605	10/1/2009	14891	MW	86									0
	SF0605	10/1/2009	14892	MW	97									0
	SF0605	10/1/2009	14893	CAS	67									0
	SF0605	10/1/2009	14894	MW	69									0
	SF0605	10/1/2009	14895	CCG	72									0
	SF0605	10/1/2009	14896	YP	60				SCALES	0				0
	SF0605	10/1/2009	14897	MW	93									0
	SF0605	10/1/2009	14898	CCG	63									0
	SF0605	5/24/2009	16403	RSC	97									0
	SF0605	5/24/2009	16404	MW	127									0
	SF0605	5/24/2009	16405	MW	115									0
	SF0605	5/24/2009	16406	RSC	82									0
	SF0605	5/24/2009	16407	MW	109									0
	SF0605	5/24/2009	16408	MW	118									0
	SF0605	5/24/2009	16409	MW	114									0
	SF0605	5/24/2009	16410	MW	130									0
	SF0605	5/24/2009	16411	MW	115									0
	SF0605	5/24/2009	16412	MW	113									0
	SF0605	5/24/2009	16413	RSC	100									0
	SF0605	5/24/2009	16414	MW	117									0
	SF0605	5/24/2009	16415	MW	114									0
	SF0605	5/24/2009	16416	MW	178									0
	SF0605	5/24/2009	16417	MW	180									0
	SF0605	5/24/2009	16418	MW	179									0
	SF0605	5/24/2009	16419	MW	184									0
	SF0606	7/20/2009	11977	MW	192									0
	SF0606	7/20/2009	11978	MW	135									0
	SF0606	7/20/2009	11979	MW	70									0
	SF0606	7/20/2009	11980	MW	52									0
	SF0606	7/20/2009	11981	MW	127									0
	SF0606	7/20/2009	11982	MW	98									0
	SF0606	7/20/2009	11983	MW	49									0
	SF0606	7/20/2009	11984	MW	63									0
	SF0606	7/20/2009	11985	MW	117									0
	SF0606	7/20/2009	11986	YP	73									0
	SF0606	7/20/2009	11987	MW	194									0
	SF0606	7/20/2009	11988	MW	138									0
	SF0606	7/20/2009	11989	GR	50									0
	SF0606	7/20/2009	11990	MW	53									0
	SF0606	7/20/2009	11991	MW	54									0
	SF0606	7/20/2009	11992	MW	64									0
	SF0606	7/20/2009	11993	MW	55									0
	SF0606	7/20/2009	11994	MW	62									0
	SF0606	7/20/2009	11995	MW	48									0

Appendix F Table F1. Biological characteristics data for sampled fish, Site C Peace River Fish Inventory 2009.

Section	Site	Date	FishID	Species	Fork Len (mm)	Wt. (g)	Sexual Mat.	Age Struct.	Age	Tag Type	Tag No.	Fin Clip	DELT	Capt. Code
	SF0606	7/20/2009	11996	MW	58									0
	SF0606	7/20/2009	11997	MW	43									0
	SF0606	7/20/2009	11998	MW	60									0
	SF0606	7/20/2009	11999	RB	168			SCALES						0
	SF0606	7/20/2009	12000	KO	93									0
	SF0606	7/20/2009	12001	RSC	94									0
	SF0606	7/20/2009	12002	GR	180			SCALES	1					0
	SF0606	7/20/2009	12003	RSC	73									0
	SF0606	7/20/2009	12004	CSU	139									0
	SF0606	7/20/2009	12005	LSU	166									0
	SF0606	7/20/2009	12006	CAS	55									0
	SF0606	7/20/2009	12007	LSU	142									0
	SF0606	7/20/2009	12008	CCG	47									0
	SF0606	7/20/2009	12009	RSC	83									0
	SF0606	7/20/2009	12010	LSU	73									0
	SF0606	7/20/2009	12011	CCG	75									0
	SF0606	7/20/2009	12012	RSC	92									0
	SF0606	7/20/2009	12013	CCG	53									0
	SF0606	7/20/2009	12014	CCG	48									0
	SF0606	7/20/2009	12015	LSU	168									0
	SF0606	7/20/2009	12016	RSC	77									0
	SF0606	7/20/2009	12017	NSC	78									0
	SF0606	7/20/2009	12018	CCG	59									0
	SF0606	7/20/2009	12019	RSC	77									0
	SF0606	7/20/2009	12020	CCG	55									0
	SF0606	7/20/2009	12021	LSU	179									0
	SF0606	7/20/2009	12022	LSU	118									0
	SF0606	7/20/2009	12023	RSC	75									0
	SF0606	7/20/2009	12024	RSC	77									0
	SF0606	7/20/2009	12025	CCG	56									0
	SF0606	7/20/2009	12026	CCG	44									0
	SF0606	7/20/2009	12027	CCG	49									0
	SF0606	7/20/2009	12028	CCG	79									0
	SF0606	7/20/2009	12029	RSC	70									0
	SF0606	7/20/2009	12030	RSC	78									0
	SF0606	7/20/2009	12031	CCG	42									0
	SF0606	7/20/2009	12032	CCG	42									0
	SF0606	7/20/2009	12033	CCG	53									0
	SF0606	7/20/2009	12034	LSU	70									0
	SF0606	7/20/2009	12035	TP	62									0
	SF0606	7/20/2009	12036	LSU	122									0
	SF0606	10/1/2009	14899	CSU	111									0
	SF0606	10/1/2009	14900	MW	173									0
	SF0606	10/1/2009	14901	LSU	117									0
	SF0606	10/1/2009	14902	MW	175									0
	SF0606	10/1/2009	14903	MW	173									0
	SF0606	10/1/2009	14904	MW	168									0
	SF0606	10/1/2009	14905	LSU	198									0
	SF0606	10/1/2009	14906	MW	101									0
	SF0606	10/1/2009	14907	CCG	70									0
	SF0606	10/1/2009	14908	MW	80									0
	SF0606	10/1/2009	14909	GR	116									0
	SF0606	10/1/2009	14910	TP	62									0
	SF0606	10/1/2009	14911	MW	100									0
	SF0606	10/1/2009	14912	GR	123									0
	SF0606	10/1/2009	14913	CCG	73									0
	SF0606	10/1/2009	14914	MW	91									0
	SF0606	10/1/2009	14915	CCG	78									0
	SF0606	10/1/2009	14916	CCG	72									0
	SF0606	10/1/2009	14917	MW	178									0
	SF0606	10/1/2009	14918	MW	100									0
	SF0606	10/1/2009	14919	MW	90									0
	SF0606	10/1/2009	14920	MW	87									0
	SF0606	10/1/2009	14921	MW	101									0
	SF0606	10/1/2009	14922	CCG	78									0
	SF0606	10/1/2009	14923	MW	82									0
	SF0606	10/1/2009	14924	MW	83									0
	SF0606	10/1/2009	14925	LSU	94									0
	SF0606	10/1/2009	14926	CCG	60									0
	SF0606	10/1/2009	14927	MW	163									0
	SF0606	10/1/2009	14928	MW	82									0
	SF0606	10/1/2009	14929	MW	87									0
	SF0606	10/1/2009	14930	MW	71									0
	SF0606	10/1/2009	14931	CCG	76									0
	SF0606	10/1/2009	14932	MW	100									0
	SF0606	10/1/2009	14933	MW	75									0
	SF0606	10/1/2009	14934	MW	95									0
	SF0606	10/1/2009	14935	MW										0
	SF0606	10/1/2009	14936	MW	85									0
	SF0606	10/1/2009	14937	MW	80									0
	SF0606	10/1/2009	14938	CCG	67									0
	SF0606	10/1/2009	14939	CCG	58									0
	SF0606	10/1/2009	14940	MW	77									0

Appendix F Table F1. Biological characteristics data for sampled fish, Site C Peace River Fish Inventory 2009.

Section	Site	Date	FishID	Species	Fork Len (mm)	Wt. (g)	Sexual Mat.	Age Struct.	Age	Tag Type	Tag No.	Fin Clip	DELT	Capt. Code
	SF0606	10/1/2009	14941	MW	177									0
	SF0606	10/1/2009	14942	MW	102									0
	SF0606	10/1/2009	14943	MW	85									0
	SF0606	10/1/2009	14944	MW	83									0
	SF0606	10/1/2009	14945	MW	98									0
	SF0606	10/1/2009	14946	MW	81									0
	SF0606	10/1/2009	14947	CCG	75									0
	SF0606	10/1/2009	14948	WSC	147									0
	SF0606	10/1/2009	14949	CCG	56									0
	SF0606	10/1/2009	14950	MW	87									0
	SF0606	10/1/2009	14951	MW	92									0
	SF0606	10/1/2009	14952	MW	92									0
	SF0606	10/1/2009	14953	MW	77									0
	SF0606	10/1/2009	14954	MW	83									0
	SF0606	10/1/2009	14955	GR	103									0
	SF0606	10/1/2009	14956	MW	93									0
	SF0606	10/1/2009	14957	CCG	52									0
	SF0606	10/1/2009	14958	MW	88									0
	SF0606	10/1/2009	14959	MW	97									0
	SF0606	10/1/2009	14960	RSC	65									0
	SF0606	10/1/2009	14961	MW	92									0
	SF0606	10/1/2009	14962	MW	83									0
	SF0606	10/1/2009	14963	MW	89									0
	SF0606	10/1/2009	14964	MW	80									0
	SF0606	10/1/2009	14965	MW	180									0
	SF0606	10/1/2009	14966	MW	78									0
	SF0606	10/1/2009	14967	MW	86									0
	SF0606	10/1/2009	14968	MW	84									0
	SF0606	10/1/2009	14969	MW	87									0
	SF0606	10/1/2009	14970	CCG	72									0
	SF0606	10/1/2009	14971	LSU	85									0
	SF0606	10/1/2009	14972	MW	77									0
	SF0606	10/1/2009	14973	LSU	109									0
	SF0606	10/1/2009	14974	GR	116									0
	SF0606	10/1/2009	14975	CCG	84									0
	SF0606	10/1/2009	14976	LSU	78									0
	SF0606	10/1/2009	14977	CCG	61									0
	SF0606	10/1/2009	14978	CCG	86									0
	SF0606	10/1/2009	14979	CCG	54									0
	SF0606	10/1/2009	14980	MW	79									0
	SF0606	10/1/2009	14981	MW	82									0
	SF0606	10/1/2009	14982	CCG	79									0
	SF0606	10/1/2009	14983	LKC	81									0
	SF0606	10/1/2009	14984	CCG	52									0
	SF0606	10/1/2009	14985	CCG	59									0
	SF0606	10/1/2009	14986	CCG	61									0
	SF0606	10/1/2009	14987	CCG	63									0
	SF0606	10/1/2009	14988	CCG	82									0
	SF0606	10/1/2009	14989	CCG	78									0
	SF0606	10/1/2009	14990	MW	79									0
	SF0606	10/1/2009	14991	CCG	52									0
	SF0606	10/1/2009	14992	CCG	34									0
	SF0606	5/24/2009	16420	GR	330									0
	SF0606	5/24/2009	16421	MW	137									0
	SF0606	5/24/2009	16422	MW	177									0
	SF0606	5/24/2009	16423	MW	116									0
	SF0606	5/24/2009	16424	MW	187									0
	SF0606	5/24/2009	16425	MW	102									0
	SF0606	5/24/2009	16426	MW	118									0
	SF0606	5/24/2009	16427	MW	133									0
	SF0606	5/24/2009	16428	MW	96									0
	SF0606	5/24/2009	16429	MW	104									0
	SF0606	5/24/2009	16430	MW	102									0
	SF0606	5/24/2009	16431	MW	107									0
	SF0606	5/24/2009	16432	MW	118									0
	SF0606	5/24/2009	16433	RSC	79									0
	SF0606	5/24/2009	16434	MW	180									0
	SF0606	5/24/2009	16435	CCG	62									0
	SF0607	7/23/2009	12639	RB	420									0
	SF0607	7/23/2009	12640	MW	54									0
	SF0607	7/23/2009	12641	LSU	240									0
	SF0607	7/23/2009	12642	MW	212									0
	SF0607	7/23/2009	12643	LSU	131									0
	SF0607	7/23/2009	12644	LNC	56									0
	SF0607	7/23/2009	12645	LSU	138									0
	SF0607	7/23/2009	12646	LSU	120									0
	SF0607	7/23/2009	12647	MW	54									0
	SF0607	7/23/2009	12648	MW	123									0
	SF0607	7/23/2009	12649	LSU	162									0
	SF0607	7/23/2009	12650	LSU	117									0
	SF0607	7/23/2009	12651	NP	210									0
	SF0607	7/23/2009	12652	LSU	171									0
	SF0607	7/23/2009	12653	LSU	125									0

Appendix F Table F1. Biological characteristics data for sampled fish, Site C Peace River Fish Inventory 2009.

Section	Site	Date	FishID	Species	Fork Len (mm)	Wt. (g)	Sexual Mat.	Age Struct.	Age	Tag Type	Tag No.	Fin Clip	DELT	Capt. Code
	SF0607	7/23/2009	12654	LSU	130									0
	SF0607	7/23/2009	12655	RSC	75									0
	SF0607	7/23/2009	12656	LSU	175									0
	SF0607	7/23/2009	12657	RSC	76									0
	SF0607	7/23/2009	12658	CAS	46									0
	SF0607	7/23/2009	12659	RSC	80									0
	SF0607	7/23/2009	12660	LNC	47									0
	SF0607	7/23/2009	12661	MW	47									0
	SF0607	7/23/2009	12662	GR	58									0
	SF0607	7/23/2009	12663	CCG	60									0
	SF0607	7/23/2009	12664	WP	346									0
	SF0607	7/23/2009	12665	CCG	50									0
	SF0607	7/23/2009	12666	CCG	55									0
	SF0607	7/23/2009	12667	RSC	63									0
	SF0607	7/23/2009	12668	LNC	64									0
	SF0607	7/23/2009	12669	RSC	88									0
	SF0607	7/23/2009	12670	RSC	78									0
	SF0607	7/23/2009	12671	CCG	67									0
	SF0607	7/23/2009	12672	CCG	68									0
	SF0607	7/23/2009	12673	RSC	82									0
	SF0607	7/23/2009	12674	RSC	77									0
	SF0607	7/23/2009	12675	RSC	81									0
	SF0607	7/23/2009	12676	CCG	51									0
	SF0607	7/23/2009	12677	RSC	74									0
	SF0607	7/23/2009	12678	CCG	56									0
	SF0607	7/23/2009	12679	RSC	79									0
	SF0607	7/23/2009	12680	LNC	54									0
	SF0607	7/23/2009	12681	LNC	53									0
	SF0607	7/23/2009	12682	CSU	100									0
	SF0607	7/23/2009	12683	CCG	40									0
	SF0607	7/23/2009	12684	LNC	60									0
	SF0607	7/23/2009	12685	CAS	54									0
	SF0607	7/23/2009	12686	LNC	64									0
	SF0607	10/2/2009	15128	MW	93									0
	SF0607	10/2/2009	15129	LSU	74									0
	SF0607	10/2/2009	15130	NP	230			SCALES	1					0
	SF0607	10/2/2009	15131	LKC	73									0
	SF0607	10/2/2009	15132	WSC	82									0
	SF0607	10/2/2009	15133	CCG	71									0
	SF0607	10/2/2009	15134	RSC	87									0
	SF0607	10/2/2009	15135	TP	56									0
	SF0607	10/2/2009	15136	TP	49									0
	SF0607	10/2/2009	15137	CSU	76									0
	SF0607	10/2/2009	15138	CSU	70									0
	SF0607	10/2/2009	15139	TP	73									0
	SF0607	10/2/2009	15140	CCG	48									0
	SF0607	10/2/2009	15141	CCG	36									0
	SF0607	10/2/2009	15142	TP	49									0
	SF0607	10/2/2009	15143	LSU	43									0
	SF0607	10/2/2009	15144	TP	46									0
	SF0607	5/24/2009	16436	MW	100									0
	SF0607	5/24/2009	16437	RSC	83									0
	SF0607	5/24/2009	16438	MW	100									0
	SF0607	5/24/2009	16439	RSC	108									0
	SF0607	5/24/2009	16440	RSC	83									0
	SF0607	5/24/2009	16441	RSC	83									0
	SF0607	5/24/2009	16442	RSC	87									0
	SF0607	5/24/2009	16443	STC	75									0
	SF0607	5/24/2009	16444	MW	98									0
	SF0607	5/24/2009	16445	RSC	85									0
	SF0607	5/24/2009	16446	LSU	139									0
	SF0607	5/24/2009	16447	RSC	75									0
	SF0607	5/24/2009	16448	RSC	84									0
	SF0607	5/24/2009	16449	RSC	59									0
	SF0607	5/24/2009	16450	RSC	85									0
	SF0607	5/24/2009	16451	MW	136									0
	SF0607	5/24/2009	16452	MW	90									0
	SF0607	5/24/2009	16453	LSU	80									0
	SF0607	5/24/2009	16454	MW	120									0
	SF0607	5/24/2009	16455	MW	105									0
	SF0607	5/24/2009	16456	TP	37									0
	SF0607	5/24/2009	16457	LSU	107									0
	SF0607	5/24/2009	16458	MW	91									0
	SF0607	5/24/2009	16459	MW	124									0
	SF0607	5/24/2009	16460	MW	109									0
	SF0607	5/24/2009	16461	LSU	126									0
	SF0607	5/24/2009	16462	CSU	86									0
	SF0607	5/24/2009	16463	CSU	57									0
	SF0607	5/24/2009	16464	TP	37									0
	SF0607	5/24/2009	16465	CRI	41									0
	SF0607	5/24/2009	16466	LSU	33									0
	SF0607	5/24/2009	16467	LSU	80									0
	SF0607	5/24/2009	16468	LSU	113									0

Appendix F Table F1. Biological characteristics data for sampled fish, Site C Peace River Fish Inventory 2009.

Section	Site	Date	FishID	Species	Fork Len (mm)	Wt. (g)	Sexual Mat.	Age Struct.	Age	Tag Type	Tag No.	Fin Clip	DELT	Capt. Code
	SF0607	5/24/2009	16469	CCG	61									0
	SF0608	7/23/2009	12687	NP	542									0
	SF0608	7/23/2009	12688	WP	436									0
	SF0608	7/23/2009	12689	LSU	190									0
	SF0608	7/23/2009	12690	LSU	205									0
	SF0608	7/23/2009	12691	LSU	164									0
	SF0608	7/23/2009	12692	LSU	159									0
	SF0608	7/23/2009	12693	LSU	115									0
	SF0608	7/23/2009	12694	LSU	90									0
	SF0608	7/23/2009	12695	LSU	120									0
	SF0608	7/23/2009	12696	LSU	58									0
	SF0608	7/23/2009	12697	LSU	118									0
	SF0608	7/23/2009	12698	LSU	118									0
	SF0608	7/23/2009	12699	RSC	90									0
	SF0608	7/23/2009	12700	RSC	78									0
	SF0608	7/23/2009	12701	RSC	94									0
	SF0608	7/23/2009	12702	RSC	75									0
	SF0608	7/23/2009	12703	RSC	103									0
	SF0608	7/23/2009	12704	RSC	80									0
	SF0608	7/23/2009	12705	RSC	80									0
	SF0608	7/23/2009	12706	RSC	82									0
	SF0608	7/23/2009	12707	RSC	79									0
	SF0608	7/23/2009	12708	RSC	79									0
	SF0608	7/23/2009	12709	MW	53									0
	SF0608	7/23/2009	12710	CSU	96									0
	SF0608	7/23/2009	12711	CSU	122									0
	SF0608	7/23/2009	12712	CAS	55									0
	SF0608	7/23/2009	12713	CAS	47									0
	SF0608	7/23/2009	12714	CSU	64									0
	SF0608	7/23/2009	12715	MW	50									0
	SF0608	7/23/2009	12716	MW	130									0
	SF0608	7/23/2009	12717	CSU	136									0
	SF0608	7/23/2009	12718	TP	50									0
	SF0608	7/23/2009	12719	NSC	101									0
	SF0608	7/23/2009	12720	LKC	90									0
	SF0608	7/23/2009	12721	LNC	57									0
	SF0608	7/23/2009	12722	LNC	42									0
	SF0608	7/23/2009	12723	LNC	52									0
	SF0608	7/23/2009	12724	MW	44									0
	SF0608	7/23/2009	12725	MW	55									0
	SF0608	7/23/2009	12726	LNC	38									0
	SF0608	7/23/2009	12727	MW	134									0
	SF0608	7/23/2009	12728	LNC	54									0
	SF0608	7/23/2009	12729	MW	52									0
	SF0608	7/23/2009	12730	MW	43									0
	SF0608	7/23/2009	12731	NSC	100									0
	SF0608	7/23/2009	12732	MW	47									0
	SF0608	7/23/2009	12733	MW	43									0
	SF0608	7/23/2009	12734	CCG	56									0
	SF0608	7/23/2009	12735	CAS	39									0
	SF0608	7/23/2009	12736	MW	44									0
	SF0608	7/23/2009	12737	LKC	80									0
	SF0608	7/23/2009	12738	CSU	127									0
	SF0608	7/23/2009	12739	LKC	85									0
	SF0608	7/23/2009	12740	CCG	42									0
	SF0608	7/23/2009	12741	LNC	52									0
	SF0608	7/23/2009	12742	CAS	48									0
	SF0608	7/23/2009	12743	CAS	51									0
	SF0608	7/23/2009	12744	CCG	46									0
	SF0608	7/23/2009	12745	LNC	58									0
	SF0608	7/23/2009	12746	LNC	50									0
	SF0608	7/23/2009	12747	GR	54			SCALES	0					0
	SF0608	7/23/2009	12748	LNC	65									0
	SF0608	7/23/2009	12749	CCG	48									0
	SF0608	7/23/2009	12750	LKC	54									0
	SF0608	7/23/2009	12751	CCG	72									0
	SF0608	7/23/2009	12752	CCG	44									0
	SF0608	7/23/2009	12753	LNC	54									0
	SF0608	7/23/2009	12754	CAS	50									0
	SF0608	7/23/2009	12755	LNC	57									0
	SF0608	7/23/2009	12756	CAS	50									0
	SF0608	7/23/2009	12757	CCG	60									0
	SF0608	7/23/2009	12758	CCG	55									0
	SF0608	7/23/2009	12759	CCG	57									0
	SF0608	7/23/2009	12760	LNC	45									0
	SF0608	7/23/2009	12761	CAS	53									0
	SF0608	10/2/2009	15145	MW	156								EM	0
	SF0608	10/2/2009	15146	LSU	195									0
	SF0608	10/2/2009	15147	MW	181									0
	SF0608	10/2/2009	15148	LSU	160									0
	SF0608	10/2/2009	15149	TP	49									0
	SF0608	10/2/2009	15150	RSC	106									0
	SF0608	10/2/2009	15151	CSU	131									0

Appendix F Table F1. Biological characteristics data for sampled fish, Site C Peace River Fish Inventory 2009.

Section	Site	Date	FishID	Species	Fork Len (mm)	Wt. (g)	Sexual Mat.	Age Struct.	Age	Tag Type	Tag No.	Fin Clip	DELT	Capt. Code
	SF0608	10/2/2009	15152	LSU	98									0
	SF0608	10/2/2009	15153	RSC	56									0
	SF0608	10/2/2009	15154	TP	60									0
	SF0608	10/2/2009	15155	TP	67									0
	SF0608	10/2/2009	15156	CSU	77									0
	SF0608	10/2/2009	15157	RSC	82									0
	SF0608	10/2/2009	15158	TP	51									0
	SF0608	10/2/2009	15159	TP	34									0
	SF0608	10/2/2009	15160	TP	52									0
	SF0608	10/2/2009	15161	TP	43									0
	SF0608	10/2/2009	15162	CSU	60									0
	SF0608	10/2/2009	15163	CCG	82									0
	SF0608	10/2/2009	15164	LKC	91									0
	SF0608	10/2/2009	15165	RSC	87									0
	SF0608	10/2/2009	15166	CCG	72									0
	SF0608	10/2/2009	15167	CAS	57									0
	SF0608	10/2/2009	15168	LKC	78									0
	SF0608	10/2/2009	15169	WSC	79									0
	SF0608	10/2/2009	15170	CSU	75									0
	SF0608	10/2/2009	15171	CSU	72									0
	SF0608	10/2/2009	15172	NSC	57									0
	SF0608	10/2/2009	15173	STC	37									0
	SF0608	10/2/2009	15174	STC	35									0
	SF0608	10/2/2009	15175	CCG	57									0
	SF0608	10/2/2009	15176	LSU	46									0
	SF0608	10/2/2009	15177	STC	29									0
	SF0608	10/2/2009	15178	LSU	52									0
	SF0608	10/2/2009	15179	CCG	61									0
	SF0608	10/2/2009	15180	CCG	36									0
	SF0608	5/24/2009	16470	MW	178									0
	SF0608	5/24/2009	16471	MW	194									0
	SF0608	5/24/2009	16472	CSU	104									0
	SF0608	5/24/2009	16473	CSU	192									0
	SF0608	5/24/2009	16474	RSC	84									0
	SF0608	5/24/2009	16475	MW	99									0
	SF0608	5/24/2009	16476	MW	182									0
	SF0608	5/24/2009	16477	CSU	113									0
	SF0608	5/24/2009	16478	RSC	87									0
	SF0608	5/24/2009	16479	RSC	83									0
	SF0608	5/24/2009	16480	RSC	103									0
	SF0608	5/24/2009	16481	CCG	44									0
	SF0608	5/24/2009	16482	RSC	79									0
	SF0608	5/24/2009	16483	RSC	111									0
	SF0608	5/24/2009	16484	RSC	93									0
	SF0608	5/24/2009	16485	MW	118									0
	SF0608	5/24/2009	16486	RSC	74									0
	SF0608	5/24/2009	16487	RSC	96									0
	SF0608	5/24/2009	16488	RSC	83									0
	SF0608	5/24/2009	16489	CCG	52									0
	SF0608	5/24/2009	16490	MW	90									0
	SF0608	5/24/2009	16491	MW	100									0
	SF0608	5/24/2009	16492	CSU	124									0
	SF0608	5/24/2009	16493	RB	135									0
	SF0608	5/24/2009	16494	CSU	93									0
	SF0608	5/24/2009	16495	MW	109									0
	SF0608	5/24/2009	16496	MW	90									0
	SF0608	5/24/2009	16497	MW	113									0
	SF0608	5/24/2009	16498	MW	100									0
	SF0608	5/24/2009	16499	MW	99									0
	SF0608	5/24/2009	16500	MW	101									0
	SF0608	5/24/2009	16501	CSU	109									0
	SF0608	5/24/2009	16502	LSU	91									0
	SF0608	5/24/2009	16503	CCG	55									0
	SF0608	5/24/2009	16504	LKC	64									0
	SF0608	5/24/2009	16505	TP	73									0
	SF0608	5/24/2009	16506	LSU	67									0
	SF0608	5/24/2009	16507	CSU	75									0
	SF0608	5/24/2009	16508	CCG	50									0
	SF0608	5/24/2009	16509	LKC	64									0
	SF0608	5/24/2009	16510	LSU	93									0
	SF0608	5/24/2009	16511	CCG	47									0
	SF0608	5/24/2009	16512	CCG	47									0
	SF0608	5/24/2009	16513	CAS	37									0
	SF0609	7/20/2009	12037	RB	136				SCALES					0
	SF0609	7/20/2009	12038	RB	133				SCALES					0
	SF0609	7/20/2009	12039	LSU	139									0
	SF0609	7/20/2009	12040	RSC	78									0
	SF0609	7/20/2009	12041	RSC	69									0
	SF0609	7/20/2009	12042	RSC	72									0
	SF0609	7/20/2009	12043	MW	61									0
	SF0609	7/20/2009	12044	MW	53									0
	SF0609	7/20/2009	12045	RSC	75									0
	SF0609	7/20/2009	12046	RSC	79									0

Appendix F Table F1. Biological characteristics data for sampled fish, Site C Peace River Fish Inventory 2009.

Section	Site	Date	FishID	Species	Fork Len (mm)	Wt. (g)	Sexual Mat.	Age Struct.	Age	Tag Type	Tag No.	Fin Clip	DELT	Capt. Code
	SF0609	7/20/2009	12047	RSC	81									0
	SF0609	7/20/2009	12048	RSC	78									0
	SF0609	7/20/2009	12049	RSC	79									0
	SF0609	7/20/2009	12050	MW	123									0
	SF0609	7/20/2009	12051	RSC	85									0
	SF0609	7/20/2009	12052	MW	62									0
	SF0609	7/20/2009	12053	RSC	83									0
	SF0609	7/20/2009	12054	LSU	72									0
	SF0609	7/20/2009	12055	RSC	79									0
	SF0609	7/20/2009	12056	MW	56									0
	SF0609	10/1/2009	14993	WSC	160									0
	SF0609	10/1/2009	14994	MW	178									0
	SF0609	10/1/2009	14995	MW	165									0
	SF0609	10/1/2009	14996	MW	178									0
	SF0609	10/1/2009	14997	MW	166									0
	SF0609	10/1/2009	14998	MW	100									0
	SF0609	10/1/2009	14999	MW	95									0
	SF0609	10/1/2009	15000	MW	89									0
	SF0609	10/1/2009	15001	MW	87									0
	SF0609	10/1/2009	15002	CSU	82									0
	SF0609	10/1/2009	15003	MW	95									0
	SF0609	10/1/2009	15004	RSC	76									0
	SF0609	10/1/2009	15005	TP	46									0
	SF0609	10/1/2009	15006	RSC	61									0
	SF0609	10/1/2009	15007	MW	71									0
	SF0609	10/1/2009	15008	WSC	76									0
	SF0609	10/1/2009	15009	MW	90									0
	SF0609	10/1/2009	15010	MW	77									0
	SF0609	10/1/2009	15011	RSC	53									0
	SF0609	10/1/2009	15012	RSC	53									0
	SF0609	10/1/2009	15013	TP	54									0
	SF0609	10/1/2009	15014	TP	48									0
	SF0609	10/1/2009	15015	TP	42									0
	SF0609	10/1/2009	15016	WSC	39									0
	SF0609	10/1/2009	15017	WSC	40									0
	SF0609	10/1/2009	15018	STC	38									0
	SF0609	10/1/2009	15019	MW	177									0
	SF0609	10/1/2009	15020	MW	185									0
	SF0609	10/1/2009	15021	MW	164									0
	SF0609	10/1/2009	15022	WSC	99									0
	SF0609	10/1/2009	15023	WSC	78									0
	SF0609	10/1/2009	15024	LSU	88									0
	SF0609	10/1/2009	15025	TP	77									0
	SF0609	10/1/2009	15026	WSC	81									0
	SF0609	10/1/2009	15027	CSU	73									0
	SF0609	10/1/2009	15028	MW	82									0
	SF0609	10/1/2009	15029	CSU	90									0
	SF0609	10/1/2009	15030	RSC	46									0
	SF0609	10/1/2009	15031	WSC	78									0
	SF0609	10/1/2009	15032	CSU	65									0
	SF0609	10/1/2009	15033	MW	77									0
	SF0609	10/1/2009	15034	MW	85									0
	SF0609	10/1/2009	15035	WSC	72									0
	SF0609	10/1/2009	15036	CSU	67									0
	SF0609	10/1/2009	15037	LSU	53									0
	SF0609	10/1/2009	15038	TP	52									0
	SF0609	10/1/2009	15039	TP	62									0
	SF0609	10/1/2009	15040	CSU	72									0
	SF0609	10/1/2009	15041	CSU	73									0
	SF0609	10/1/2009	15042	CSU	73									0
	SF0609	10/1/2009	15043	MW	84									0
	SF0609	10/1/2009	15044	LSU	46									0
	SF0609	10/1/2009	15045	TP	68									0
	SF0609	10/1/2009	15046	WSC	47									0
	SF0609	10/1/2009	15047	STC	32									0
	SF0609	10/1/2009	15048	CSU	72									0
	SF0609	10/1/2009	15049	CSU	83									0
	SF0609	10/1/2009	15050	CSU	70									0
	SF0609	10/1/2009	15051	LSU	53									0
	SF0609	10/1/2009	15052	LSU	53									0
	SF0609	10/1/2009	15053	CCG	67									0
	SF0609	10/1/2009	15054	STC	54									0
	SF0609	10/1/2009	15055	CSU	48									0
	SF0609	10/1/2009	15056	TP	52									0
	SF0609	10/1/2009	15057	CSU	45									0
	SF0609	10/1/2009	15058	LSU	43									0
	SF0609	10/1/2009	15059	LSU	55									0
	SF0609	10/1/2009	15060	LSU	50									0
	SF0609	10/1/2009	15061	RSC	56									0
	SF0609	10/1/2009	15062	LSU	55									0
	SF0609	10/1/2009	15063	WSC	44									0
	SF0609	10/1/2009	15064	CCG	38									0
	SF0609	10/1/2009	15065	CSU	41									0

Appendix F Table F1. Biological characteristics data for sampled fish, Site C Peace River Fish Inventory 2009.

Section	Site	Date	FishID	Species	Fork Len (mm)	Wt. (g)	Sexual Mat.	Age Struct.	Age	Tag Type	Tag No.	Fin Clip	DELT	Capt. Code
	SF0609	5/25/2009	16514	KO	73									0
	SF0609	5/25/2009	16515	MW	104									0
	SF0609	5/25/2009	16516	MW	175									0
	SF0609	5/25/2009	16517	MW	112									0
	SF0609	5/25/2009	16518	MW	106									0
	SF0609	5/25/2009	16519	RSC	99									0
	SF0609	5/25/2009	16520	MW	105									0
	SF0609	5/25/2009	16521	MW	109									0
	SF0609	5/25/2009	16522	MW	186									0
	SF0609	5/25/2009	16523	MW	86									0
	SF0609	5/25/2009	16524	GR	141									0
	SF0609	5/25/2009	16525	MW	108									0
	SF0610	7/20/2009	12057	CAS	51									0
	SF0610	7/20/2009	12058	CSU	188									0
	SF0610	7/20/2009	12059	MW	135									0
	SF0610	7/20/2009	12060	MW	116									0
	SF0610	7/20/2009	12061	MW	132									0
	SF0610	7/20/2009	12062	MW	137									0
	SF0610	7/20/2009	12063	MW	132									0
	SF0610	7/20/2009	12064	MW	134									0
	SF0610	7/20/2009	12065	MW	128									0
	SF0610	7/20/2009	12066	MW	59									0
	SF0610	7/20/2009	12067	MW	134									0
	SF0610	7/20/2009	12068	MW	55									0
	SF0610	7/20/2009	12069	MW	50									0
	SF0610	7/20/2009	12070	MW	145									0
	SF0610	7/20/2009	12071	MW	63									0
	SF0610	7/20/2009	12072	MW	48									0
	SF0610	7/20/2009	12073	RSC	77									0
	SF0610	7/20/2009	12074	GR	53									0
	SF0610	7/20/2009	12075	MW	54									0
	SF0610	7/20/2009	12076	GR	45									0
	SF0610	7/20/2009	12077	MW	48									0
	SF0610	7/20/2009	12078	CCG	72									0
	SF0610	7/20/2009	12079	RB	112			SCALES						0
	SF0610	7/20/2009	12080	RSC	94									0
	SF0610	7/20/2009	12081	CSU	167									0
	SF0610	7/20/2009	12082	CCG	78									0
	SF0610	7/20/2009	12083	RSC	83									0
	SF0610	7/20/2009	12084	RSC	82									0
	SF0610	7/20/2009	12085	LSU	70									0
	SF0610	7/20/2009	12086	RSC	74									0
	SF0610	7/20/2009	12087	LSU	54									0
	SF0610	7/20/2009	12088	CSU	119									0
	SF0610	7/20/2009	12089	CCG	50									0
	SF0610	7/20/2009	12090	LSU	115									0
	SF0610	7/20/2009	12091	CCG	47									0
	SF0610	7/20/2009	12092	LSU	67									0
	SF0610	7/20/2009	12093	CAS	51									0
	SF0610	7/20/2009	12094	RSC	105									0
	SF0610	7/20/2009	12095	LSU	49									0
	SF0610	7/20/2009	12096	CCG	54									0
	SF0610	7/20/2009	12097	LSU	65									0
	SF0610	7/20/2009	12098	RSC	90									0
	SF0610	7/20/2009	12099	RSC	81									0
	SF0610	10/1/2009	15066	LSU	110									0
	SF0610	10/1/2009	15067	CSU	75									0
	SF0610	10/1/2009	15068	MW	93									0
	SF0610	10/1/2009	15069	CSU	78									0
	SF0610	10/1/2009	15070	CSU	74									0
	SF0610	10/1/2009	15071	CCG	88									0
	SF0610	10/1/2009	15072	WSC	141									0
	SF0610	10/1/2009	15073	CAS	65									0
	SF0610	10/1/2009	15074	MW	85									0
	SF0610	10/1/2009	15075	MW	74									0
	SF0610	10/1/2009	15076	WSC	90									0
	SF0610	10/1/2009	15077	CSU	77									0
	SF0610	10/1/2009	15078	MW	71									0
	SF0610	10/1/2009	15079	MW	86									0
	SF0610	10/1/2009	15080	MW	92									0
	SF0610	10/1/2009	15081	MW	79									0
	SF0610	10/1/2009	15082	CSU	77									0
	SF0610	10/1/2009	15083	CSU	77									0
	SF0610	10/1/2009	15084	CSU	76									0
	SF0610	10/1/2009	15085	RSC	63									0
	SF0610	10/1/2009	15086	CSU	74									0
	SF0610	10/1/2009	15087	MW	83									0
	SF0610	10/1/2009	15088	CCG	68									0
	SF0610	10/1/2009	15089	CSU	77									0
	SF0610	10/1/2009	15090	CCG	64									0
	SF0610	10/1/2009	15091	CSU	74									0
	SF0610	10/1/2009	15092	CSU	75									0
	SF0610	10/1/2009	15093	MW	74									0

Appendix F Table F1. Biological characteristics data for sampled fish, Site C Peace River Fish Inventory 2009.

Section	Site	Date	FishID	Species	Fork Len (mm)	Wt. (g)	Sexual Mat.	Age Struct.	Age	Tag Type	Tag No.	Fin Clip	DELT	Capt. Code
	SF0610	10/1/2009	15095	CCG	65									0
	SF0610	10/1/2009	15096	MW	80									0
	SF0610	10/1/2009	15097	CCG	75									0
	SF0610	10/1/2009	15098	CCG	60									0
	SF0610	10/1/2009	15099	MW	93									0
	SF0610	10/1/2009	15100	CCG	72									0
	SF0610	10/1/2009	15101	WSC	55									0
	SF0610	10/1/2009	15102	CCG	69									0
	SF0610	10/1/2009	15103	MW	72									0
	SF0610	10/1/2009	15104	MW	80									0
	SF0610	10/1/2009	15105	TP	56									0
	SF0610	10/1/2009	15106	MW	97									0
	SF0610	10/1/2009	15107	MW	68									0
	SF0610	10/1/2009	15108	LSU	78									0
	SF0610	10/1/2009	15109	SU	43									0
	SF0610	10/1/2009	15110	RSC	62									0
	SF0610	10/1/2009	15111	SU	38									0
	SF0610	10/1/2009	15112	WSC	64									0
	SF0610	10/1/2009	15113	SU	46									0
	SF0610	10/1/2009	15114	STC	28									0
	SF0610	10/1/2009	15115	LSU	75									0
	SF0610	10/1/2009	15116	CCG	81									0
	SF0610	10/1/2009	15117	CCG	84									0
	SF0610	10/1/2009	15118	CAS	73									0
	SF0610	10/1/2009	15119	CAS	65									0
	SF0610	10/1/2009	15120	CAS	66									0
	SF0610	10/1/2009	15122	LSU	54									0
	SF0610	10/1/2009	15123	CAS	66									0
	SF0610	10/1/2009	15124	RSC	58									0
	SF0610	10/1/2009	15125	CAS	69									0
	SF0610	10/1/2009	15126	WSC	51									0
	SF0610	10/1/2009	15127	TP	49									0
	SF0610	5/25/2009	16526	RSC	103									0
	SF0610	5/25/2009	16527	KO	160									0
	SF0610	5/25/2009	16528	MW	116									0
	SF0610	5/25/2009	16529	MW	121									0
	SF0610	5/25/2009	16530	MW	117									0
	SF0610	5/25/2009	16531	RSC	76									0
	SF0610	5/25/2009	16532	MW	95									0
	SF0610	5/25/2009	16533	MW	126									0
	SF0610	5/25/2009	16534	MW	113									0
	SF0610	5/25/2009	16535	MW	121									0
	SF0610	5/25/2009	16536	MW	105									0
	SF0610	5/25/2009	16537	MW	126									0
	SF0610	5/25/2009	16538	MW	117									0
	SF0610	5/25/2009	16539	CAS	39									0
	SF0611	7/23/2009	12762	LSU	120									0
	SF0611	7/23/2009	12763	MW	135									0
	SF0611	7/23/2009	12764	LSU	135									0
	SF0611	7/23/2009	12765	MW	125									0
	SF0611	7/23/2009	12766	RSC	97									0
	SF0611	7/23/2009	12767	RSC	90									0
	SF0611	7/23/2009	12768	RSC	95									0
	SF0611	7/23/2009	12769	RSC	89									0
	SF0611	7/23/2009	12770	RSC	96									0
	SF0611	7/23/2009	12771	RSC	77									0
	SF0611	7/23/2009	12772	RSC	71									0
	SF0611	7/23/2009	12773	MW	48									0
	SF0611	10/2/2009	15181	GR	200									0
	SF0611	10/2/2009	15182	MW	177									0
	SF0611	10/2/2009	15183	MW	167									0
	SF0611	10/2/2009	15184	MW	91									0
	SF0611	10/2/2009	15185	GR	114									0
	SF0611	10/2/2009	15186	GR	124									0
	SF0611	10/2/2009	15187	CCG	40									0
	SF0611	5/25/2009	16540	MW	122									0
	SF0611	5/25/2009	16541	RSC	83									0
	SF0611	5/25/2009	16542	MW	101									0
	SF0611	5/25/2009	16543	MW	113									0
	SF0611	5/25/2009	16544	MW	115									0
	SF0611	5/25/2009	16545	MW	125									0
	SF0611	5/25/2009	16546	MW	114									0
	SF0611	5/25/2009	16547	RSC	106									0
	SF0611	5/25/2009	16548	MW	105									0
	SF0611	5/25/2009	16549	MW	121									0
	SF0611	5/25/2009	16550	MW	107									0
	SF0611	5/25/2009	16551	MW	118									0
	SF0611	5/25/2009	16552	MW	190									0
	SF0611	5/25/2009	16553	MW	184									0
	SF0611	5/25/2009	16554	MW	173									0
	SF0611	5/25/2009	16555	MW	188									0
	SF0611	5/25/2009	16556	GR	148									0
	SF0612	7/23/2009	12774	RSC	84									0

Appendix F Table F1. Biological characteristics data for sampled fish, Site C Peace River Fish Inventory 2009.

Section	Site	Date	FishID	Species	Fork Len (mm)	Wt. (g)	Sexual Mat.	Age Struct.	Age	Tag Type	Tag No.	Fin Clip	DELT	Capt. Code
	SF0612	7/23/2009	12775	RSC	107									0
	SF0612	7/23/2009	12776	RSC	80									0
	SF0612	7/23/2009	12777	RSC	95									0
	SF0612	7/23/2009	12778	RSC	90									0
	SF0612	7/23/2009	12779	RSC	77									0
	SF0612	7/23/2009	12780	RSC	78									0
	SF0612	7/23/2009	12781	RSC	70									0
	SF0612	7/23/2009	12782	RSC	83									0
	SF0612	7/23/2009	12783	RSC	91									0
	SF0612	7/23/2009	12784	MW	60									0
	SF0612	7/23/2009	12785	LSU	145									0
	SF0612	7/23/2009	12786	MW	61									0
	SF0612	7/23/2009	12787	MW	53									0
	SF0612	7/23/2009	12788	FHC	113									0
	SF0612	7/23/2009	12789	YP	45									0
	SF0612	7/23/2009	12790	TP	60									0
	SF0612	7/23/2009	12791	MW	36									0
	SF0612	7/23/2009	12792	LSU	169									0
	SF0612	7/23/2009	12793	LKC	90									0
	SF0612	7/23/2009	12794	GR	58									0
	SF0612	7/23/2009	12795	LKC	77									0
	SF0612	7/23/2009	12796	LKC	70									0
	SF0612	7/23/2009	12797	MW	55									0
	SF0612	7/23/2009	12798	MW	51									0
	SF0612	7/23/2009	12799	MW	51									0
	SF0612	7/23/2009	12800	MW	48									0
	SF0612	7/23/2009	12801	MW	61									0
	SF0612	7/23/2009	12802	MW	61									0
	SF0612	7/23/2009	12803	LSU	136									0
	SF0612	7/23/2009	12804	LKC	88									0
	SF0612	7/23/2009	12805	CCG	66									0
	SF0612	7/23/2009	12806	CCG	65									0
	SF0612	7/23/2009	12807	CAS	55									0
	SF0612	7/23/2009	12808	CCG	74									0
	SF0612	7/23/2009	12809	CAS	52									0
	SF0612	7/23/2009	12810	LSU	69									0
	SF0612	7/23/2009	12811	CCG	57									0
	SF0612	7/23/2009	12812	CCG	44									0
	SF0612	7/23/2009	12813	CCG	45									0
	SF0612	7/23/2009	12814	CAS	49									0
	SF0612	10/2/2009	15188	LSU	196									0
	SF0612	10/2/2009	15189	MW	178									0
	SF0612	10/2/2009	15190	MW	152									0
	SF0612	10/2/2009	15191	GR	113									0
	SF0612	10/2/2009	15192	GR	114									0
	SF0612	10/2/2009	15193	MW	85									0
	SF0612	10/2/2009	15194	TP	64									0
	SF0612	10/2/2009	15195	RSC	55									0
	SF0612	10/2/2009	15196	TP	63									0
	SF0612	10/2/2009	15197	MW	79									0
	SF0612	10/2/2009	15198	MW	168									0
	SF0612	10/2/2009	15199	GR	118									0
	SF0612	10/2/2009	15200	CSU	103									0
	SF0612	10/2/2009	15201	MW	82									0
	SF0612	10/2/2009	15202	MW	98									0
	SF0612	10/2/2009	15203	RSC	63									0
	SF0612	10/2/2009	15204	MW	75									0
	SF0612	10/2/2009	15205	RSC	84									0
	SF0612	10/2/2009	15206	MW	73									0
	SF0612	10/2/2009	15207	CCG	60									0
	SF0612	10/2/2009	15208	CCG	77									0
	SF0612	10/2/2009	15209	TP	71									0
	SF0612	10/2/2009	15210	TP	57									0
	SF0612	10/2/2009	15211	CCG	59									0
	SF0612	5/25/2009	16557	MW	190									0
	SF0612	5/25/2009	16558	RSC	65									0
	SF0612	5/25/2009	16559	MW	99									0
	SF0612	5/25/2009	16560	MW	96									0
	SF0612	5/25/2009	16561	RSC	100									0
	SF0612	5/25/2009	16562	MW	115									0
	SF0612	5/25/2009	16563	RSC	74									0
	SF0612	5/25/2009	16564	TP	50									0
	SF0612	5/25/2009	16565	CCG	46									0
	SF0612	5/25/2009	16566	MW	108									0
	SF0612	5/25/2009	16567	MW	108									0
	SF0612	5/25/2009	16568	RSC	103									0
	SF0612	5/25/2009	16569	RSC	81									0
	SF0612	5/25/2009	16570	MW	113									0
	SF0612	5/25/2009	16571	CCG	69									0
	SF0612	5/25/2009	16572	CCG	79									0
	SF0613	7/23/2009	12815	CSU	170									0
	SF0613	7/23/2009	12816	MW	123									0
	SF0613	7/23/2009	12817	CCG	86									0

Appendix F Table F1. Biological characteristics data for sampled fish, Site C Peace River Fish Inventory 2009.

Section	Site	Date	FishID	Species	Fork Len (mm)	Wt. (g)	Sexual Mat.	Age Struct.	Age	Tag Type	Tag No.	Fin Clip	DELT	Capt. Code
	SF0613	7/23/2009	12818	LSU	104									0
	SF0613	7/23/2009	12819	LKC	82									0
	SF0613	7/23/2009	12820	MW	67									0
	SF0613	7/23/2009	12821	LSU	65									0
	SF0613	10/2/2009	15212	RSC	60									0
	SF0613	10/2/2009	15213	LSU	68									0
	SF0613	10/2/2009	15214	CSU	125									0
	SF0613	10/2/2009	15215	STC	84									0
	SF0613	10/2/2009	15216	LSU	57									0
	SF0613	10/2/2009	15217	LSU	41									0
	SF0613	10/2/2009	15218	RSC	57									0
	SF0613	10/2/2009	15219	MW	187									0
	SF0613	10/2/2009	15220	MW	144									0
	SF0613	10/2/2009	15221	LSU	44									0
	SF0613	10/2/2009	15222	RSC	62									0
	SF0613	10/2/2009	15223	MW	76									0
	SF0613	10/2/2009	15224	STC	78									0
	SF0613	10/2/2009	15225	LSU	38									0
	SF0613	10/2/2009	15226	LSU	48									0
	SF0613	10/2/2009	15227	LSU	42									0
	SF0613	10/2/2009	15228	LSU	47									0
	SF0613	10/2/2009	15229	LSU	77									0
	SF0613	10/2/2009	15230	LSU	77									0
	SF0613	10/2/2009	15231	LSU	49									0
	SF0613	10/2/2009	15232	SU	37									0
	SF0613	10/2/2009	15234	STC	73									0
	SF0613	10/2/2009	15235	CCG	37									0
	SF0613	10/2/2009	15236	TP	61									0
	SF0613	10/2/2009	15237	TP	72									0
	SF0613	10/2/2009	15238	TP	55									0
	SF0613	10/2/2009	15239	RSC	57									0
	SF0613	5/25/2009	16573	GR	215									0
	SF0613	5/25/2009	16574	MW	100									0
	SF0613	5/25/2009	16575	MW	138									0
	SF0613	5/25/2009	16576	MW	123									0
	SF0613	5/25/2009	16577	MW	117									0
	SF0613	5/25/2009	16578	RSC	82									0
	SF0613	5/25/2009	16579	RSC	101									0
	SF0613	5/25/2009	16580	RSC	69									0
	SF0613	5/25/2009	16581	MW	105									0
	SF0613	5/25/2009	16582	MW	110									0
	SF0613	5/25/2009	16583	RSC	89									0
	SF0613	5/25/2009	16584	RSC	84									0
	SF0613	5/25/2009	16585	MW	117									0
	SF0613	5/25/2009	16586	MW	107									0
	SF0613	5/25/2009	16587	RSC	95									0
	SF0613	5/25/2009	16588	MW	102									0
	SF0613	5/25/2009	16589	MW	122									0
	SF0613	5/25/2009	16590	MW	108									0
	SF0613	5/25/2009	16591	RSC	78									0
	SF0613	5/25/2009	16592	RSC	79									0
	SF0613	5/25/2009	16593	RSC	96									0
	SF0613	5/25/2009	16594	RSC	80									0
	SF0613	5/25/2009	16595	MW	183									0
	SF0613	5/25/2009	16596	RB	126									0
	SF0614	7/23/2009	12822	NP	570									0
	SF0614	7/23/2009	12823	MW	54									0
	SF0614	7/23/2009	12824	CCG	76									0
	SF0614	7/23/2009	12825	MW	54									0
	SF0614	7/23/2009	12826	MW	62									0
	SF0614	7/23/2009	12827	CCG	67									0
	SF0614	7/23/2009	12828	CCG	75									0
	SF0614	7/23/2009	12829	CCG	85									0
	SF0614	7/23/2009	12830	RSC	46									0
	SF0614	7/23/2009	12831	RSC	83									0
	SF0614	7/23/2009	12832	CCG	55									0
	SF0614	7/23/2009	12833	LKC	74									0
	SF0614	7/23/2009	12834	RSC	91									0
	SF0614	7/23/2009	12835	RB	115									0
	SF0614	7/23/2009	12836	RSC	78									0
	SF0614	7/23/2009	12837	CCG	55									0
	SF0614	7/23/2009	12838	CCG	73									0
	SF0614	7/23/2009	12839	NP	102									0
	SF0614	7/23/2009	12840	RDC	36									9
	SF0614	7/23/2009	12841	CCG	51									0
	SF0614	7/23/2009	12842	CCG	54									0
	SF0614	7/23/2009	12843	CCG	63									0
	SF0614	10/2/2009	15240	STC	22									0
	SF0614	10/2/2009	15241	STC	27									0
	SF0614	10/2/2009	15242	STC	52									0
	SF0614	10/2/2009	15243	STC	28									0
	SF0614	10/2/2009	15244	LSU	48									0
	SF0614	10/2/2009	15245	MW	88									0

Appendix F Table F1. Biological characteristics data for sampled fish, Site C Peace River Fish Inventory 2009.

Section	Site	Date	FishID	Species	Fork Len (mm)	Wt. (g)	Sexual Mat.	Age Struct.	Age	Tag Type	Tag No.	Fin Clip	DELT	Capt. Code
	SF0614	10/2/2009	15246	CRI	45									0
	SF0614	10/2/2009	15247	TP	55									0
	SF0614	10/2/2009	15248	MW	80									0
	SF0614	10/2/2009	15249	MW	83									0
	SF0614	10/2/2009	15250	LSU	42									0
	SF0614	10/2/2009	15251	STC	32									0
	SF0614	10/2/2009	15252	MW	88									0
	SF0614	10/2/2009	15253	MW	97									0
	SF0614	10/2/2009	15254	MW	86									0
	SF0614	10/2/2009	15255	MW	73									0
	SF0614	10/2/2009	15256	STC	26									0
	SF0614	10/2/2009	15257	MW	93									0
	SF0614	10/2/2009	15258	CSU	68									0
	SF0614	10/2/2009	15259	TP	65									0
	SF0614	10/2/2009	15260	STC	27									0
	SF0614	10/2/2009	15261	MW	112									0
	SF0614	10/2/2009	15262	MW	98									0
	SF0614	10/2/2009	15263	CAS	72									0
	SF0614	10/2/2009	15264	MW	90									0
	SF0614	10/2/2009	15265	TP	62									0
	SF0614	10/2/2009	15266	CSU	44									0
	SF0614	10/2/2009	15267	TP	47									0
	SF0614	10/2/2009	15268	STC	26									0
	SF0614	10/2/2009	15269	SU	40									0
	SF0614	10/2/2009	15270	MW	77									0
	SF0614	10/2/2009	15271	STC	55									0
	SF0614	10/2/2009	15272	LSU	69									0
	SF0614	10/2/2009	15273	LKC	92									0
	SF0614	10/2/2009	15274	MW	86									0
	SF0614	10/2/2009	15275	SU	40									0
	SF0614	10/2/2009	15276	MW	104									0
	SF0614	10/2/2009	15277	TP	55									0
	SF0614	10/2/2009	15278	STC	27									0
	SF0614	10/2/2009	15280	TP	72									0
	SF0614	10/2/2009	15281	LSU	49									0
	SF0614	10/2/2009	15282	MW	90									0
	SF0614	10/2/2009	15283	MW	81									0
	SF0614	10/2/2009	15284	MW	92									0
	SF0614	10/2/2009	15285	TP	47									0
	SF0614	10/2/2009	15286	LSU	37									0
	SF0614	10/2/2009	15287	CAS	65									0
	SF0614	10/2/2009	15288	MW	85									0
	SF0614	10/2/2009	15289	SU	43									0
	SF0614	10/2/2009	15290	TP	64									0
	SF0614	10/2/2009	15291	CSU	107									0
	SF0614	10/2/2009	15292	TP	56									0
	SF0614	10/2/2009	15293	LSU	51									0
	SF0614	10/2/2009	15294	LSU	41									0
	SF0614	10/2/2009	15295	CAS	65									0
	SF0614	10/2/2009	15296	TP	65									0
	SF0614	10/2/2009	15298	SU	40									0
	SF0614	10/2/2009	15299	CAS	63									0
	SF0614	10/2/2009	15300	CCG	32									0
	SF0614	10/2/2009	15301	CCG	64									0
	SF0614	10/2/2009	15302	SU	36									0
	SF0614	10/2/2009	15303	CCG	59									0
	SF0614	10/2/2009	15304	LSU	48									0
	SF0614	10/2/2009	15305	CCG	44									0
	SF0614	10/2/2009	15306	CCG	56									0
	SF0614	5/25/2009	16597	GR	115									0
	SF0614	5/25/2009	16598	GR	220									0
	SF0614	5/25/2009	16599	MW	126									0
	SF0614	5/25/2009	16600	MW	117									0
	SF0614	5/25/2009	16601	MW	110									0
	SF0614	5/25/2009	16602	MW	105									0
	SF0614	5/25/2009	16603	MW	110									0
	SF0614	5/25/2009	16604	MW	120									0
	SF0614	5/25/2009	16605	RSC	74									0
	SF0614	5/25/2009	16606	MW	108									0
	SF0614	5/25/2009	16607	MW	103									0
	SF0614	5/25/2009	16608	MW	107									0
	SF0614	5/25/2009	16609	MW	104									0
	SF0614	5/25/2009	16610	RSC	89									0
	SF0614	5/25/2009	16611	RSC	77									0
	SF0615	7/23/2009	12844	LSU	171									0
	SF0615	7/23/2009	12845	RSC	103									0
	SF0615	7/23/2009	12846	CCG	35									0
	SF0615	7/23/2009	12847	MW	45									0
	SF0615	7/23/2009	12848	MW	55									0
	SF0615	7/23/2009	12849	TP	38									0
	SF0615	7/23/2009	12850	CCG	47									0
	SF0615	7/23/2009	12851	CCG	40									0

Appendix F Table F1. Biological characteristics data for sampled fish, Site C Peace River Fish Inventory 2009.

Section	Site	Date	FishID	Species	Fork Len (mm)	Wt. (g)	Sexual Mat.	Age Struct.	Age	Tag Type	Tag No.	Fin Clip	DELT	Capt. Code
7	BS0703	5/26/2009	17866	STC	77									0
	BS0703	5/26/2009	17867	LSU	65									0
	BS0703	5/26/2009	17868	STC	69									0
	BS0703	5/26/2009	17869	NSC	100									0
	BS0703	5/26/2009	17870	NSC	87									0
	BS0703	5/26/2009	17871	NSC	79									0
	BS0703	5/26/2009	17872	LSU	40									0
	BS0703	5/26/2009	17873	RSC	54									0
	BS0703	5/26/2009	17874	LSU	84									0
	BS0703	5/26/2009	17875	STC	69									0
	BS0703	5/26/2009	17876	RSC	69									0
	BS0703	5/26/2009	17877	RSC	63									0
	BS0703	5/26/2009	17878	LSU	94									0
	BS0703	5/26/2009	17879	LSU	91									0
	BS0703	5/26/2009	17880	RSC	59									0
	BS0703	5/26/2009	17881	RSC	61									0
	BS0703	5/26/2009	17882	RSC	66									0
	BS0703	5/26/2009	17883	RSC	65									0
	BS0703	5/26/2009	17884	RSC	34									0
	BS0703	5/26/2009	17885	RSC	80									0
	BS0703	5/26/2009	17886	NSC	80									0
	BS0703	5/26/2009	17887	TP	67									0
	BS0703	5/26/2009	17888	STC	67									0
	BS0703	5/26/2009	17889	RSC	50									0
	BS0703	5/26/2009	17890	NSC	55									0
	BS0703	5/26/2009	17891	NSC	84									0
	BS0703	5/26/2009	17892	RSC	58									0
	BS0703	5/26/2009	17893	LSU	84									0
	BS0703	5/26/2009	17894	STC	65									0
	BS0703	5/26/2009	17895	FHC	85									0
	BS0703	5/26/2009	17896	STC	71									0
	BS0703	5/26/2009	17897	CSU	57									0
	BS0703	5/26/2009	17898	CSU	56									0
	BS0703	5/26/2009	17899	CSU	53									0
	BS0703	5/26/2009	17900	CSU	39									0
	BS0703	5/26/2009	17901	CSU	55									0
	BS0703	5/26/2009	17902	LSU	85									0
	BS0703	5/26/2009	17903	LSU	54									0
	BS0703	5/26/2009	17904	LSU	56									0
	BS0703	5/26/2009	17905	NSC	80									0
	BS0703	5/26/2009	17906	LSU	45									0
	BS0703	5/26/2009	17907	CSU	75									0
	BS0703	5/26/2009	17908	NSC	84									0
	BS0703	5/26/2009	17909	LKC	54									0
	BS0703	5/26/2009	17910	TP	60									0
	BS0703	5/26/2009	17911	CSU	64									0
	BS0703	5/26/2009	17912	CSU	42									0
	BS0703	5/26/2009	17913	TP	37									0
	BS0703	5/26/2009	17914	CSU	35									0
	BS0703	5/26/2009	17915	MW	25									0
	BS0703	5/26/2009	17916	CC	35									0
	BS0703	5/26/2009	17917	CSU	38									0
	BS0703	5/26/2009	17918	NSC	79									0
	BS0703	5/26/2009	17919	LKC	42									0
	BS0703	5/26/2009	17920	LNC	29									0
	BS0703	5/26/2009	17921	NSC	39									0
	BS0703	5/26/2009	17922	NSC	37									0
	BS0703	5/26/2009	17923	NSC	36									0
	BS0703	5/26/2009	17924	TP	30									0
	BS0703	5/26/2009	17925	TP	39									0
	BS0703	5/26/2009	17926	LKC	26									0
	BS0703	5/26/2009	17927	LKC	26									0
	BS0703	5/26/2009	17928	LKC	27									0
	BS0703	5/26/2009	17929	MW	27									0
	BS0703	5/26/2009	17930	MW	28									0
	BS0703	5/26/2009	17931	MW	25									0
	BS0703	5/26/2009	17932	MW	25									0
	BS0703	5/26/2009	17933	MW	27									0
	BS0703	5/26/2009	17934	MW	24									0
	BS0703	5/26/2009	17935	MW	26									0
	BS0703	5/26/2009	17936	MW	26									0
	BS0703	5/26/2009	17937	MW	27									0
	BS0703	5/26/2009	17938	LKC	25									0
	BS0703	5/26/2009	17939	LKC	30									0
	BS0703	5/26/2009	17940	TP	30									0
	BS0703	5/26/2009	17941	LKC	35									0
	BS0703	5/26/2009	17942	LKC	40									0
	BS0703	5/26/2009	17943	LKC	21									0
	BS0703	5/26/2009	17944	LKC	19									0
	BS0703	5/26/2009	17945	LKC	21									0
	BS0703	5/26/2009	17946	LKC	19									0
	BS0703	5/26/2009	17947	TP	31									0

Appendix F Table F1. Biological characteristics data for sampled fish, Site C Peace River Fish Inventory 2009.

Section	Site	Date	FishID	Species	Fork Len (mm)	Wt. (g)	Sexual Mat.	Age Struct.	Age	Tag Type	Tag No.	Fin Clip	DELT	Capt. Code
BS0703	7/24/2009	19343	WP	362	586		FIN RAY	6						0
BS0703	7/24/2009	19344	RSC	71										0
BS0703	7/24/2009	19345	RSC	66										0
BS0703	7/24/2009	19346	RSC	80										0
BS0703	7/24/2009	19347	RSC	73										0
BS0703	7/24/2009	19348	RSC	69										0
BS0703	7/24/2009	19349	RSC	76										0
BS0703	7/24/2009	19350	RSC	75										0
BS0703	7/24/2009	19351	RSC	78										0
BS0703	7/24/2009	19352	RSC	35										0
BS0703	7/24/2009	19353	RSC	79										0
BS0703	7/24/2009	19354	CSU	110										0
BS0703	7/24/2009	19355	RSC	113										0
BS0703	7/24/2009	19356	STC	68										0
BS0703	7/24/2009	19357	STC	66										0
BS0703	7/24/2009	19358	STC	64										0
BS0703	7/24/2009	19359	TP	41										0
BS0703	7/24/2009	19360	YP	84										0
BS0703	7/24/2009	19361	STC	69										0
BS0703	7/24/2009	19362	TP	52										0
BS0703	7/24/2009	19363	LSU	89										0
BS0703	7/24/2009	19364	TP	65										0
BS0703	7/24/2009	19365	TP	52										0
BS0703	7/24/2009	19366	YP	40										0
BS0703	7/24/2009	19367	TP	38										0
BS0703	7/24/2009	19368	LSU	109										0
BS0703	7/24/2009	19369	LSU	92										0
BS0703	7/24/2009	19370	LSU	111										0
BS0703	7/24/2009	19371	LKC	91										0
BS0703	7/24/2009	19372	LSU	103										0
BS0703	7/24/2009	19373	CSU	98										0
BS0703	7/24/2009	19374	MW	53										0
BS0703	7/24/2009	19375	CSU	90										0
BS0703	7/24/2009	19376	LSU	78										0
BS0703	7/24/2009	19377	LSU	85										0
BS0703	7/24/2009	19378	CSU	91										0
BS0703	7/24/2009	19379	NSC	94										0
BS0703	7/24/2009	19380	CSU	117										0
BS0703	7/24/2009	19381	CSU	80										0
BS0703	7/24/2009	19382	NSC	82										0
BS0703	7/24/2009	19383	CSU	81										0
BS0703	7/24/2009	19384	STC	46										0
BS0703	7/24/2009	19385	LSU	62										0
BS0703	7/24/2009	19386	MW	43										0
BS0703	7/24/2009	19387	CSU	84										0
BS0703	7/24/2009	19388	MW	49										0
BS0703	7/24/2009	19389	CSU	82										0
BS0703	7/24/2009	19390	NSC	45										0
BS0703	7/24/2009	19391	NSC	80										0
BS0703	7/24/2009	19392	MW	45										0
BS0703	7/24/2009	19393	CSU	91										0
BS0703	7/24/2009	19394	CSU	55										0
BS0703	7/24/2009	19395	CSU	96										0
BS0703	7/24/2009	19396	CSU	113										0
BS0703	7/24/2009	19397	LSU	109										0
BS0703	7/24/2009	19398	NSC	101										0
BS0703	7/24/2009	19399	MW	50										0
BS0703	7/24/2009	19400	LKC	69										0
BS0703	7/24/2009	19401	TP	42										0
BS0703	7/24/2009	19402	MW	44										0
BS0703	7/24/2009	19403	YP	31										0
BS0703	7/24/2009	19404	TP	33										0
BS0703	7/24/2009	19405	MW	35										0
BS0703	7/24/2009	19406	LSU	88										0
BS0703	7/24/2009	19407	TP	45										0
BS0703	7/24/2009	19408	YP	25										0
BS0703	7/24/2009	19409	LNC	27										0
BS0703	7/24/2009	19410	SU	26										0
BS0703	7/24/2009	19411	MW	45										0
BS0703	7/24/2009	19412	YP	32										0
BS0703	7/24/2009	19413	MW	48										0
BS0703	7/24/2009	19414	YP	29										0
BS0703	7/24/2009	19415	YP	35										0
BS0703	7/24/2009	19416	LNC	25										0
BS0703	7/24/2009	19417	SU	21										0
BS0703	7/24/2009	19418	SU	22										0
BS0703	7/24/2009	19419	SU	25										0
BS0703	7/24/2009	19420	TP	46										0
BS0703	7/24/2009	19421	MW	39										0
BS0703	7/24/2009	19422	NSC	45										0
BS0703	7/24/2009	19423	SU	30										0
BS0703	7/24/2009	19424	YP	32										0
BS0703	7/24/2009	19425	TP	42										0

Appendix F Table F1. Biological characteristics data for sampled fish, Site C Peace River Fish Inventory 2009.

Section	Site	Date	FishID	Species	Fork Len (mm)	Wt. (g)	Sexual Mat.	Age Struct.	Age	Tag Type	Tag No.	Fin Clip	DELT	Capt. Code
BS0703		7/24/2009	19426	SU	21									0
BS0703		7/24/2009	19427	SU	22									0
BS0703		7/24/2009	19428	SU	20									0
BS0703		7/24/2009	19429	SU	17									0
BS0703		7/24/2009	19430	SU	22									0
BS0703		7/24/2009	19431	SU	23									0
BS0703		7/24/2009	19432	YP	26									0
BS0703		10/3/2009	21211	STC	28									0
BS0703		10/3/2009	21212	STC	29									0
BS0703		10/3/2009	21213	STC	27									0
BS0703		10/3/2009	21214	STC	24									0
BS0703		10/3/2009	21215	STC	26									0
BS0703		10/3/2009	21216	CCG	34									0
BS0704		5/26/2009	17948	RSC	84									0
BS0704		5/26/2009	17949	RSC	61									0
BS0704		5/26/2009	17950	RSC	104									0
BS0704		5/26/2009	17951	RSC	72									0
BS0704		5/26/2009	17952	RSC	73									0
BS0704		5/26/2009	17953	RSC	75									0
BS0704		5/26/2009	17954	RSC	68									0
BS0704		5/26/2009	17955	RSC	61									0
BS0704		5/26/2009	17956	RSC	59									0
BS0704		5/26/2009	17957	RSC	76									0
BS0704		5/26/2009	17958	MW	25									0
BS0704		5/26/2009	17959	LKC	70									0
BS0704		5/26/2009	17960	TP	69									0
BS0704		5/26/2009	17961	LKC	67									0
BS0704		5/26/2009	17962	LKC	55									0
BS0704		5/26/2009	17963	LKC	55									0
BS0704		5/26/2009	17964	CSU	105									0
BS0704		5/26/2009	17965	LKC	79									0
BS0704		5/26/2009	17966	TP	70									0
BS0704		5/26/2009	17967	FHC	87									0
BS0704		5/26/2009	17968	LSU										0
BS0704		5/26/2009	17969	TP	68									0
BS0704		5/26/2009	17970	TP	54									0
BS0704		5/26/2009	17971	TP	80									0
BS0704		5/26/2009	17972	CSU	133									0
BS0704		5/26/2009	17973	TP	65									0
BS0704		5/26/2009	17974	FHC	83									0
BS0704		5/26/2009	17975	FHC	66									0
BS0704		5/26/2009	17976	RSC	72									0
BS0704		5/26/2009	17977	MW	105									0
BS0704		5/26/2009	17978	LKC	75									0
BS0704		5/26/2009	17979	LSU	92									0
BS0704		5/26/2009	17980	MW	105									0
BS0704		5/26/2009	17981	NSC	86									0
BS0704		5/26/2009	17982	MW	25									0
BS0704		5/26/2009	17983	MW	26									0
BS0704		5/26/2009	17984	KO	106									0
BS0704		5/26/2009	17985	FHC	86									0
BS0704		5/26/2009	17986	STC	58									0
BS0704		5/26/2009	17987	MW	22									0
BS0704		5/26/2009	17988	TP	65									0
BS0704		5/26/2009	17989	MW	24									0
BS0704		5/26/2009	17990	CSU	90									0
BS0704		5/26/2009	17991	LKC	75									0
BS0704		5/26/2009	17992	FHC	74									0
BS0704		5/26/2009	17993	LKC	67									0
BS0704		5/26/2009	17994	LKC	23									0
BS0704		5/26/2009	17995	MW	20									0
BS0704		5/26/2009	17996	MW	22									0
BS0704		5/26/2009	17997	MW	25									0
BS0704		5/26/2009	17998	MW	20									0
BS0704		5/26/2009	17999	MW	21									0
BS0704		7/24/2009	19433	LSU	231	170								0
BS0704		7/24/2009	19434	NP	102									0
BS0704		7/24/2009	19435	NP	85									0
BS0704		7/24/2009	19436	CSU	85									0
BS0704		7/24/2009	19437	RSC	104									0
BS0704		7/24/2009	19438	RSC	106									0
BS0704		7/24/2009	19439	TP	85									0
BS0704		7/24/2009	19440	NP	76									0
BS0704		7/24/2009	19441	TP										0
BS0704		7/24/2009	19442	MW	45									0
BS0704		7/24/2009	19443	MW	35									0
BS0704		7/24/2009	19444	RSC	35									0
BS0704		7/24/2009	19445	LSU	75									0
BS0704		7/24/2009	19446	MW	45									0
BS0704		7/24/2009	19447	MW	38									0
BS0704		7/24/2009	19448	MW	39									0
BS0704		7/24/2009	19449	LNC	57									0
BS0704		7/24/2009	19450	TP	55									0

Appendix F Table F1. Biological characteristics data for sampled fish, Site C Peace River Fish Inventory 2009.

Section	Site	Date	FishID	Species	Fork Len (mm)	Wt. (g)	Sexual Mat.	Age Struct.	Age	Tag Type	Tag No.	Fin Clip	DELT	Capt. Code
BS0704		7/24/2009	19451	RSC	26									0
BS0704		7/24/2009	19452	TP	45									0
BS0704		7/24/2009	19453	RSC	28									0
BS0704		7/24/2009	19454	SU	19									0
BS0704		7/24/2009	19455	SU	15									0
BS0704		7/24/2009	19456	SU	19									0
BS0704		7/24/2009	19457	SU	20									0
BS0704		7/24/2009	19458	SU	19									0
BS0704		7/24/2009	19459	SU	18									0
BS0704		7/24/2009	19460	SU	20									0
BS0704		7/24/2009	19461	SU	16									0
BS0704		7/24/2009	19462	SU	18									0
BS0704		7/24/2009	19463	SU	16									0
BS0704		7/24/2009	19464	SU	15									0
BS0704		7/24/2009	19465	SU	16									0
BS0704		7/24/2009	19466	SU	21									0
BS0704		7/24/2009	19467	NP	69									0
BS0704		7/24/2009	19468	YP	56									0
BS0704		7/24/2009	19469	LSU	67									0
BS0704		7/24/2009	19470	MW	34									0
BS0704		7/24/2009	19471	LNC	25									0
BS0704		7/24/2009	19472	RSC	72									0
BS0704		7/24/2009	19473	LKC	70									0
BS0704		7/24/2009	19474	MW	33									0
BS0704		7/24/2009	19475	MW	37									0
BS0704		7/24/2009	19476	MW	34									0
BS0704		7/24/2009	19477	RSC	32									0
BS0704		7/24/2009	19478	MW	35									0
BS0704		7/24/2009	19479	MW	33									0
BS0704		7/24/2009	19480	LSU	65									0
BS0704		7/24/2009	19481	MW	32									0
BS0704		7/24/2009	19482	LNC	41									0
BS0704		7/24/2009	19483	MW	32									0
BS0704		7/24/2009	19484	CSU	54									0
BS0704		7/24/2009	19485	LSU	59									0
BS0704		7/24/2009	19486	TP	46									0
BS0704		7/24/2009	19487	RSC	32									0
BS0704		7/24/2009	19488	LNC	67									0
BS0704		7/24/2009	19489	LNC	43									0
BS0704		7/24/2009	19490	LNC	42									0
BS0704		7/24/2009	19491	LNC	26									0
BS0704		7/24/2009	19492	LNC	55									0
BS0704		10/3/2009	21217	TP	44									0
BS0704		10/3/2009	21218	WSC	62									0
BS0704		10/3/2009	21219	TP	32									0
BS0704		10/3/2009	21220	LSU	36									0
BS0704		10/3/2009	21221	TP	36									0
BS0704		10/3/2009	21222	LSU	51									0
BS0704		10/3/2009	21223	STC	39									0
BS0704		10/3/2009	21224	STC	42									0
BS0704		10/3/2009	21225	STC	32									0
BS0704		10/3/2009	21226	LSU	28									0
BS0704		10/3/2009	21227	STC	25									0
BS0704		10/3/2009	21228	TP	45									0
BS0704		10/3/2009	21229	TP	45									0
BS0704		10/3/2009	21230	RSC	33									0
BS0704		10/3/2009	21231	CSU	34									0
BS0704		10/3/2009	21232	LSU	44									0
BS0704		10/3/2009	21233	TP	44									0
BS0704		10/3/2009	21234	TP	43									0
BS0704		10/3/2009	21235	TP	42									0
BS0704		10/3/2009	21236	STC	29									0
BS0704		10/3/2009	21237	CCG	35									0
BS0705		5/27/2009	18000	RSC	97									0
BS0705		5/27/2009	18001	TP	45									0
BS0705		5/27/2009	18002	FHC	84									0
BS0705		5/27/2009	18003	FHC	102									0
BS0705		5/27/2009	18004	FHC	92									0
BS0705		5/27/2009	18005	FHC	88									0
BS0705		5/27/2009	18006	FHC	76									0
BS0705		5/27/2009	18007	FHC	79									0
BS0705		5/27/2009	18008	FHC	76									0
BS0705		5/27/2009	18009	TP	73									0
BS0705		5/27/2009	18010	FHC	39									0
BS0705		5/27/2009	18011	FHC	78									0
BS0705		5/27/2009	18012	TP	43									0
BS0705		5/27/2009	18013	TP	43									0
BS0705		5/27/2009	18014	FHC	42									0
BS0705		5/27/2009	18015	FHC	78									0
BS0705		5/27/2009	18016	RSC	104									0
BS0705		5/27/2009	18017	RSC	93									0
BS0705		5/27/2009	18018	LSU	40									0
BS0705		5/27/2009	18019	TP	45									0

Appendix F Table F1. Biological characteristics data for sampled fish, Site C Peace River Fish Inventory 2009.

Section	Site	Date	FishID	Species	Fork Len (mm)	Wt. (g)	Sexual Mat.	Age Struct.	Age	Tag Type	Tag No.	Fin Clip	DELT	Capt. Code
BS0705		5/27/2009	18020	LSU	39									0
BS0705		5/27/2009	18021	TP	36									0
BS0705		5/27/2009	18022	TP	34									0
BS0705		5/27/2009	18023	RSC	81									0
BS0705		5/27/2009	18024	TP	41									0
BS0705		5/27/2009	18025	NSC	92									0
BS0705		5/27/2009	18026	STC	43									0
BS0705		5/27/2009	18027	CSU	38									0
BS0705		5/27/2009	18028	LKC	47									0
BS0705		5/27/2009	18029	LKC	35									0
BS0705		5/27/2009	18030	LKC	39									0
BS0705		5/27/2009	18031	LKC	60									0
BS0705		5/27/2009	18032	LKC	55									0
BS0705		5/27/2009	18033	TP	36									0
BS0705		5/27/2009	18034	LKC	68									0
BS0705		5/27/2009	18035	TP	42									0
BS0705		5/27/2009	18036	LKC	26									0
BS0705		5/27/2009	18037	LNC	30									0
BS0705		5/27/2009	18038	LKC	69									0
BS0705		5/27/2009	18039	LSU	52									0
BS0705		5/27/2009	18040	LSU	53									0
BS0705		5/27/2009	18041	NSC	36									0
BS0705		5/27/2009	18042	LSU	52									0
BS0705		5/27/2009	18043	LSU	37									0
BS0705		5/27/2009	18044	LNC	24									0
BS0705		5/27/2009	18045	CSU	112									0
BS0705		5/27/2009	18046	LNC	22									0
BS0705		5/27/2009	18047	LNC	28									0
BS0705		5/27/2009	18048	CSU	38									0
BS0705		5/27/2009	18049	LKC	38									0
BS0705		5/27/2009	18050	LNC	25									0
BS0705		5/27/2009	18051	LKC	95									0
BS0705		5/27/2009	18052	LNC	27									0
BS0705		5/27/2009	18053	LNC	24									0
BS0705		5/27/2009	18054	LSU	52									0
BS0705		5/27/2009	18055	RSC	68									0
BS0705		5/27/2009	18056	RSC	62									0
BS0705		5/27/2009	18057	LNC	30									0
BS0705		5/27/2009	18058	LSU	40									0
BS0705		5/27/2009	18059	RSC	40									0
BS0705		5/27/2009	18060	CSU	30									0
BS0705		5/27/2009	18061	LNC	31									0
BS0705		5/27/2009	18062	LNC	23									0
BS0705		5/27/2009	18063	CSU	39									0
BS0705		5/27/2009	18064	LSU	40									0
BS0705		5/27/2009	18065	CSU	40									0
BS0705		5/27/2009	18066	LSU	39									0
BS0705		5/27/2009	18067	CSU	41									0
BS0705		5/27/2009	18068	LSU	36									0
BS0705		5/27/2009	18069	CSU	35									0
BS0705		5/27/2009	18070	CRI	39									0
BS0705		5/27/2009	18071	CCG	44									0
BS0705		7/24/2009	19493	WP	72									0
BS0705		7/24/2009	19494	RSC	75									0
BS0705		7/24/2009	19495	LKC	85									0
BS0705		7/24/2009	19496	LKC	75									0
BS0705		7/24/2009	19497	LKC	63									0
BS0705		7/24/2009	19498	RSC	67									0
BS0705		7/24/2009	19499	LKC	73									0
BS0705		7/24/2009	19500	FHC	126									0
BS0705		7/24/2009	19501	NSC	110									0
BS0705		7/24/2009	19502	WP	71									0
BS0705		7/24/2009	19503	FHC	84									0
BS0705		7/24/2009	19504	RSC	76									0
BS0705		7/24/2009	19505	LKC	77									0
BS0705		7/24/2009	19506	FHC	103									0
BS0705		7/24/2009	19507	FHC	112									0
BS0705		7/24/2009	19508	FHC	105									0
BS0705		7/24/2009	19509	RSC	83									0
BS0705		7/24/2009	19510	RSC	68									0
BS0705		7/24/2009	19511	CSU	57									0
BS0705		7/24/2009	19512	LKC	64									0
BS0705		7/24/2009	19513	RSC	80									0
BS0705		7/24/2009	19514	LKC	90									0
BS0705		7/24/2009	19515	LKC	84									0
BS0705		7/24/2009	19516	LKC	60									0
BS0705		7/24/2009	19517	LKC	78									0
BS0705		7/24/2009	19518	LNC	35									0
BS0705		7/24/2009	19519	RSC	90									0
BS0705		7/24/2009	19520	NSC	84									0
BS0705		7/24/2009	19521	NSC	56									0
BS0705		7/24/2009	19522	RSC	72									0
BS0705		7/24/2009	19523	LKC	62									0

Appendix F Table F1. Biological characteristics data for sampled fish, Site C Peace River Fish Inventory 2009.

Section	Site	Date	FishID	Species	Fork Len (mm)	Wt. (g)	Sexual Mat.	Age Struct.	Age	Tag Type	Tag No.	Fin Clip	DELT	Capt. Code
BS0705		7/24/2009	19524	RSC	73									0
BS0705		7/24/2009	19525	MW	39									0
BS0705		7/24/2009	19526	TP	28									0
BS0705		7/24/2009	19527	LNC	26									0
BS0705		7/24/2009	19528	LNC	28									0
BS0705		7/24/2009	19529	LNC	23									0
BS0705		7/24/2009	19530	RSC	80									0
BS0705		7/24/2009	19531	LNC	30									0
BS0705		7/24/2009	19532	WP	63									0
BS0705		7/24/2009	19533	NSC	52									0
BS0705		7/24/2009	19534	SU	20									0
BS0705		7/24/2009	19535	LNC	16									0
BS0705		7/24/2009	19536	LNC	21									0
BS0705		7/24/2009	19537	LNC	16									0
BS0705		10/3/2009	21238	NSC	37									0
BS0705		10/3/2009	21239	NSC	29									0
BS0705		10/3/2009	21240	NSC	32									0
BS0705		10/3/2009	21241	TP	52									0
BS0705		10/3/2009	21242	NSC	57									0
BS0705		10/3/2009	21243	NSC	31									0
BS0705		10/3/2009	21244	STC	36									0
BS0705		10/3/2009	21245	STC	29									0
BS0705		10/3/2009	21246	RSC	23									0
BS0705		10/3/2009	21247	NSC	32									0
BS0705		10/3/2009	21248	LNC	23									0
BS0705		10/3/2009	21249	NSC	33									0
BS0705		10/3/2009	21250	STC	26									0
BS0705		10/3/2009	21251	STC	26									0
BS0705		10/3/2009	21252	NSC	39									0
BS0705		10/3/2009	21253	NSC	34									0
BS0705		10/3/2009	21254	NSC	36									0
BS0705		10/3/2009	21255	NSC	32									0
BS0705		10/3/2009	21256	WSC	33									0
BS0705		10/3/2009	21257	NSC	43									0
BS0705		10/3/2009	21258	LNC	24									0
BS0705		10/3/2009	21259	NSC	24									0
BS0705		10/3/2009	21260	TP	39									0
BS0705		10/3/2009	21261	NSC	35									0
BS0705		10/3/2009	21262	NSC	36									0
BS0705		10/3/2009	21263	TP	40									0
BS0706		5/27/2009	18072	LKC	25									0
BS0706		5/27/2009	18073	RSC	56									0
BS0706		5/27/2009	18074	MW	22									0
BS0706		5/27/2009	18075	RSC	55									0
BS0706		5/27/2009	18076	LSU	56									0
BS0706		5/27/2009	18077	STC	69									0
BS0706		5/27/2009	18078	MW	105									0
BS0706		5/27/2009	18079	LKC	50									0
BS0706		5/27/2009	18080	LSU	47									0
BS0706		5/27/2009	18081	LSU	69									0
BS0706		5/27/2009	18082	RSC	59									0
BS0706		5/27/2009	18083	LSU	38									0
BS0706		5/27/2009	18084	LSU	46									0
BS0706		5/27/2009	18085	MW	104									0
BS0706		5/27/2009	18086	LSU	41									0
BS0706		5/27/2009	18087	RSC	75									0
BS0706		5/27/2009	18088	RSC	65									0
BS0706		5/27/2009	18089	LNC	26									0
BS0706		5/27/2009	18090	RSC	57									0
BS0706		5/27/2009	18091	LSU	40									0
BS0706		5/27/2009	18092	LSU	50									0
BS0706		5/27/2009	18093	RSC	57									0
BS0706		5/27/2009	18094	RSC	66									0
BS0706		5/27/2009	18095	TP	65									0
BS0706		5/27/2009	18096	LSU	49									0
BS0706		5/27/2009	18097	RSC	65									0
BS0706		5/27/2009	18098	RSC	66									0
BS0706		5/27/2009	18099	LKC	67									0
BS0706		5/27/2009	18100	STC	65									0
BS0706		5/27/2009	18101	LSU	32									0
BS0706		5/27/2009	18102	LSU	58									0
BS0706		5/27/2009	18103	LNC	30									0
BS0706		5/27/2009	18104	LNC	30									0
BS0706		5/27/2009	18105	MW	24									0
BS0706		5/27/2009	18106	STC	63									0
BS0706		5/27/2009	18107	STC	73									0
BS0706		5/27/2009	18108	CSU	82									0
BS0706		5/27/2009	18109	NSC	105									0
BS0706		5/27/2009	18110	LKC	60									0
BS0706		5/27/2009	18111	LKC	59									0
BS0706		5/27/2009	18112	CSU	45									0
BS0706		5/27/2009	18113	STC	40									0
BS0706		5/27/2009	18114	CSU	72									0

Appendix F Table F1. Biological characteristics data for sampled fish, Site C Peace River Fish Inventory 2009.

Section	Site	Date	FishID	Species	Fork Len (mm)	Wt. (g)	Sexual Mat.	Age Struct.	Age	Tag Type	Tag No.	Fin Clip	DELT	Capt. Code
BS0706		5/27/2009	18115	LSU	52									0
BS0706		5/27/2009	18116	LSU	38									0
BS0706		5/27/2009	18117	LNC	32									0
BS0706		5/27/2009	18118	CSU	65									0
BS0706		5/27/2009	18119	CSU	45									0
BS0706		5/27/2009	18120	CSU	75									0
BS0706		5/27/2009	18121	CSU	82									0
BS0706		5/27/2009	18122	RDC	58									0
BS0706		5/27/2009	18123	NSC	38									0
BS0706		5/27/2009	18124	NSC	71									0
BS0706		5/27/2009	18125	MW	29									0
BS0706		5/27/2009	18126	CSU	103									0
BS0706		5/27/2009	18127	KO	75									0
BS0706		5/27/2009	18128	TP	46									0
BS0706		5/27/2009	18129	NSC	35									0
BS0706		5/27/2009	18130	LNC	35									0
BS0706		5/27/2009	18131	CSU	75									0
BS0706		5/27/2009	18132	NSC	75									0
BS0706		5/27/2009	18133	NSC	82									0
BS0706		5/27/2009	18134	LKC	41									0
BS0706		5/27/2009	18135	TP	75									0
BS0706		5/27/2009	18136	LKC	76									0
BS0706		5/27/2009	18137	LKC	63									0
BS0706		5/27/2009	18138	CSU	40									0
BS0706		5/27/2009	18139	NSC	85									0
BS0706		5/27/2009	18140	STC	66									0
BS0706		5/27/2009	18141	NSC	65									0
BS0706		5/27/2009	18142	NSC	36									0
BS0706		5/27/2009	18143	TP	60									0
BS0706		5/27/2009	18144	NSC	35									0
BS0706		5/27/2009	18145	NSC	36									0
BS0706		5/27/2009	18146	LNC	32									0
BS0706		5/27/2009	18147	LKC	32									0
BS0706		5/27/2009	18148	MW	26									0
BS0706		5/27/2009	18149	LNC	30									0
BS0706		5/27/2009	18150	LNC	33									0
BS0706		5/27/2009	18151	TP	40									0
BS0706		5/27/2009	18152	MW	25									0
BS0706		5/27/2009	18153	MW	19									0
BS0706		5/27/2009	18154	MW	26									0
BS0706		5/27/2009	18155	MW	26									0
BS0706		5/27/2009	18156	LNC	29									0
BS0706		5/27/2009	18157	MW	29									0
BS0706		7/24/2009	19538	LKC	25									0
BS0706		7/24/2009	19539	SU	18									0
BS0706		7/24/2009	19540	SU	18									0
BS0706		7/24/2009	19541	SU	18									0
BS0706		7/24/2009	19542	SU	16									0
BS0706		7/24/2009	19543	SU	17									0
BS0706		7/24/2009	19544	SU	16									0
BS0706		7/24/2009	19545	SU	21									0
BS0706		7/24/2009	19546	SU	19									0
BS0706		7/24/2009	19547	SU	18									0
BS0706		7/24/2009	19548	SU	18									0
BS0706		7/24/2009	19549	NP	95									0
BS0707		5/27/2009	18158	RSC	65									0
BS0707		5/27/2009	18159	RSC	59									0
BS0707		5/27/2009	18160	RSC	65									0
BS0707		5/27/2009	18161	RSC	74									0
BS0707		5/27/2009	18162	RSC	80									0
BS0707		5/27/2009	18163	RSC	62									0
BS0707		5/27/2009	18164	RSC	58									0
BS0707		5/27/2009	18165	RSC	58									0
BS0707		5/27/2009	18166	RSC	91									0
BS0707		5/27/2009	18167	RSC	63									0
BS0707		5/27/2009	18168	MW	32									0
BS0707		5/27/2009	18169	MW	22									0
BS0707		5/27/2009	18170	CSU	75									0
BS0707		5/27/2009	18171	LKC	64									0
BS0707		5/27/2009	18172	LKC	27									0
BS0707		5/27/2009	18173	MW	131									0
BS0707		5/27/2009	18174	NSC	66									0
BS0707		5/27/2009	18175	LSU	45									0
BS0707		5/27/2009	18176	LSU	46									0
BS0707		5/27/2009	18177	NSC	115									0
BS0707		5/27/2009	18178	STC	62									0
BS0707		5/27/2009	18179	MW	22									0
BS0707		5/27/2009	18180	LKC	70									0
BS0707		5/27/2009	18181	LSU	100									0
BS0707		5/27/2009	18182	FHC	103									0
BS0707		5/27/2009	18183	LSU	119									0
BS0707		5/27/2009	18184	MW	96									0
BS0707		5/27/2009	18185	MW	25									0

Appendix F Table F1. Biological characteristics data for sampled fish, Site C Peace River Fish Inventory 2009.

Section	Site	Date	FishID	Species	Fork Len (mm)	Wt. (g)	Sexual Mat.	Age Struct.	Age	Tag Type	Tag No.	Fin Clip	DELT	Capt. Code
BS0707		5/27/2009	18186	NSC	72									0
BS0707		5/27/2009	18187	MW	115									0
BS0707		5/27/2009	18188	LKC	71									0
BS0707		5/27/2009	18189	CSU	75									0
BS0707		5/27/2009	18190	LNC	30									0
BS0707		5/27/2009	18191	LSU	88									0
BS0707		5/27/2009	18192	MW	22									0
BS0707		5/27/2009	18193	LKC	62									0
BS0707		5/27/2009	18194	LKC	55									0
BS0707		5/27/2009	18195	MW	24									0
BS0707		5/27/2009	18196	LKC	65									0
BS0707		5/27/2009	18197	CSU	25									0
BS0707		5/27/2009	18198	CSU	63									0
BS0707		5/27/2009	18199	LSU	108									0
BS0707		5/27/2009	18200	MW	30									0
BS0707		5/27/2009	18201	LKC	65									0
BS0707		5/27/2009	18202	MW	28									0
BS0707		5/27/2009	18203	LKC	42									0
BS0707		5/27/2009	18204	LSU	44									0
BS0707		5/27/2009	18205	LSU	35									0
BS0707		5/27/2009	18206	LKC	69									0
BS0707		5/27/2009	18207	LNC	30									0
BS0707		5/27/2009	18208	LKC	25									0
BS0707		5/27/2009	18209	LSU	53									0
BS0707		5/27/2009	18210	CCG	35									0
BS0707		5/27/2009	18211	LSU	38									0
BS0707		5/27/2009	18212	CSU	40									0
BS0707		5/27/2009	18213	CSU	37									0
BS0707		5/27/2009	18214	LSU	32									0
BS0707		5/27/2009	18215	CCG	38									0
BS0707		5/27/2009	18216	CCG	40									0
BS0707		5/27/2009	18217	LNC	16									0
BS0707		5/27/2009	18218	LNC	29									0
BS0707		5/27/2009	18219	LNC	29									0
BS0707		5/27/2009	18220	CCG	40									0
BS0707		7/25/2009	19550	STC	72									9
BS0707		7/25/2009	19551	STC	53									9
BS0707		7/25/2009	19552	STC	64									9
BS0707		7/25/2009	19553	RSC	64									0
BS0707		7/25/2009	19554	RSC	45									0
BS0707		7/25/2009	19555	STC	43									0
BS0707		7/25/2009	19556	RSC	70									0
BS0707		7/25/2009	19557	RSC	44									0
BS0707		7/25/2009	19558	RSC	64									0
BS0707		7/25/2009	19559	RSC	65									0
BS0707		7/25/2009	19560	RSC	69									0
BS0707		7/25/2009	19561	RSC	45									0
BS0707		7/25/2009	19562	RSC	67									0
BS0707		7/25/2009	19563	RSC	72									0
BS0707		7/25/2009	19564	RSC	66									0
BS0707		7/25/2009	19565	STC	47									0
BS0707		7/25/2009	19566	STC	69									0
BS0707		7/25/2009	19567	MW	45									0
BS0707		7/25/2009	19568	TP	40									0
BS0707		7/25/2009	19569	TP	51									0
BS0707		7/25/2009	19570	YP	53									0
BS0707		7/25/2009	19571	NP	91									0
BS0707		7/25/2009	19572	MW	59									0
BS0707		7/25/2009	19573	TP	47									0
BS0707		7/25/2009	19574	STC	61									0
BS0707		7/25/2009	19575	TP	47									0
BS0707		7/25/2009	19576	TP	44									0
BS0707		7/25/2009	19577	STC	49									0
BS0707		7/25/2009	19578	TP	47									0
BS0707		7/25/2009	19579	STC	45									0
BS0707		7/25/2009	19580	TP	43									0
BS0707		7/25/2009	19581	FDC	33									0
BS0707		7/25/2009	19582	FDC	25									0
BS0707		7/25/2009	19583	SU	29									0
BS0707		7/25/2009	19584	SU	24									0
BS0707		7/25/2009	19585	SU	25									0
BS0707		7/25/2009	19586	YP	33									0
BS0707		7/25/2009	19587	LSU	66									0
BS0707		7/25/2009	19588	MW	45									0
BS0707		7/25/2009	19589	TP	45									0
BS0707		7/25/2009	19590	LNC	40									0
BS0707		7/25/2009	19591	SU	25									0
BS0707		7/25/2009	19592	SU	27									0
BS0707		7/25/2009	19593	MW	48									0
BS0707		7/25/2009	19594	TP	45									0
BS0707		7/25/2009	19595	TP	43									0
BS0707		7/25/2009	19596	LSU	45									0
BS0707		7/25/2009	19597	LSU	33									0

Appendix F Table F1. Biological characteristics data for sampled fish, Site C Peace River Fish Inventory 2009.

Section	Site	Date	FishID	Species	Fork Len (mm)	Wt. (g)	Sexual Mat.	Age Struct.	Age	Tag Type	Tag No.	Fin Clip	DELT	Capt. Code
BS0707		7/25/2009	19598	SU	21									0
BS0707		7/25/2009	19599	SU	19									0
BS0707		7/25/2009	19600	NSC	61									0
BS0707		7/25/2009	19601	YP	46									0
BS0707		7/25/2009	19602	CSU	48									0
BS0707		7/25/2009	19603	FDC	24									0
BS0707		7/25/2009	19604	SU	23									0
BS0707		7/25/2009	19605	SU	22									0
BS0707		7/25/2009	19606	SU	26									0
BS0707		7/25/2009	19607	SU	26									0
BS0707		7/25/2009	19608	SU	28									0
BS0707		7/25/2009	19609	MW	52									0
BS0707		7/25/2009	19610	CC	14									0
BS0707		7/25/2009	19611	NP	79									0
BS0707		7/25/2009	19612	NSC	87									0
BS0707		7/25/2009	19613	CC	19									0
BS0707		7/25/2009	19614	MW	49									0
BS0707		7/25/2009	19615	YP	34									0
BS0707		7/25/2009	19616	LNC	32									0
BS0707		7/25/2009	19617	MW	42									0
BS0707		7/25/2009	19618	LKC	83									0
BS0707		7/25/2009	19619	NP	126									0
BS0707		7/25/2009	19620	WP	65									0
BS0707		7/25/2009	19621	LKC	50									0
BS0707		7/25/2009	19622	NSC	76									0
BS0707		7/25/2009	19623	YP	26									0
BS0707		7/25/2009	19624	YP	32									0
BS0707		7/25/2009	19625	LKC	84									0
BS0707		7/25/2009	19626	YP	29									0
BS0707		7/25/2009	19627	CC	13									0
BS0707		7/25/2009	19628	MW	44									0
BS0707		7/25/2009	19629	YP	34									0
BS0707		7/25/2009	19630	MW	42									0
BS0707		7/25/2009	19631	LNC	32									0
BS0707		10/4/2009	21166	MW	247									0
BS0707		10/4/2009	21167	NSC	69									0
BS0707		10/4/2009	21168	LSU	38									0
BS0707		10/4/2009	21169	LSU	34									0
BS0707		10/4/2009	21170	STC	26									0
BS0707		10/4/2009	21171	RSC	23									0
BS0707		10/4/2009	21172	RSC	22									0
BS0708		5/27/2009	18221	NP	530	1072	8							0
BS0708		5/27/2009	18222	NP	470	732	8							0
BS0708		5/27/2009	18223	FHC	118									0
BS0708		5/27/2009	18224	RSC	25									0
BS0708		5/27/2009	18225	NSC	71									0
BS0708		5/27/2009	18226	FHC	85									0
BS0708		5/27/2009	18227	FHC	78									0
BS0708		5/27/2009	18228	RSC	40									0
BS0708		5/27/2009	18229	FHC	86									0
BS0708		5/27/2009	18230	LKC	32									0
BS0708		5/27/2009	18231	LNC	29									0
BS0708		5/27/2009	18232	LKC	30									0
BS0708		5/27/2009	18233	LKC	35									0
BS0708		5/27/2009	18234	RSC	39									0
BS0708		5/27/2009	18235	LKC	30									0
BS0708		5/27/2009	18236	NSC	30									0
BS0708		5/27/2009	18237	NSC	35									0
BS0708		5/27/2009	18238	NSC	35									0
BS0708		5/27/2009	18239	NSC	35									0
BS0708		5/27/2009	18240	NSC	40									0
BS0708		5/27/2009	18241	NSC	36									0
BS0708		5/27/2009	18242	TP	39									0
BS0708		5/27/2009	18243	NSC	28									0
BS0708		5/27/2009	18244	CSU	48									0
BS0708		5/27/2009	18245	TP	62									0
BS0708		5/27/2009	18246	CSU	39									0
BS0708		5/27/2009	18247	NSC	28									0
BS0708		5/27/2009	18248	LNC	32									0
BS0708		5/27/2009	18249	TP	39									0
BS0708		5/27/2009	18250	RSC	28									0
BS0708		5/27/2009	18251	RSC	28									0
BS0708		5/27/2009	18252	NSC	32									0
BS0708		5/27/2009	18253	LNC	29									0
BS0708		5/27/2009	18254	FHC	85									0
BS0708		5/27/2009	18255	TP	37									0
BS0708		5/27/2009	18256	LSU	50									0
BS0708		5/27/2009	18257	TP	33									0
BS0708		5/27/2009	18258	RSC	28									0
BS0708		5/27/2009	18259	RSC	32									0
BS0708		5/27/2009	18260	LNC	32									0
BS0708		5/27/2009	18261	TP	32									0
BS0708		5/27/2009	18262	RSC	37									0

Appendix F Table F1. Biological characteristics data for sampled fish, Site C Peace River Fish Inventory 2009.

Section	Site	Date	FishID	Species	Fork Len (mm)	Wt. (g)	Sexual Mat.	Age Struct.	Age	Tag Type	Tag No.	Fin Clip	DELT	Capt. Code
BS0708		5/27/2009	18263	LNC	32									0
BS0708		5/27/2009	18264	LNC	32									0
BS0708		5/27/2009	18265	RSC	38									0
BS0708		5/27/2009	18266	RSC	39									0
BS0708		5/27/2009	18267	LKC	26									0
BS0708		5/27/2009	18268	LNC	24									0
BS0708		5/27/2009	18269	LNC	26									0
BS0708		5/27/2009	18270	TP	32									0
BS0708		5/27/2009	18271	TP	28									0
BS0708		5/27/2009	18272	LNC	54									0
BS0708		5/27/2009	18273	FHC	67									0
BS0708		5/27/2009	18274	CSU	46									0
BS0708		5/27/2009	18275	FHC	70									0
BS0708		5/27/2009	18276	FHC	55									0
BS0708		5/27/2009	18277	TP	40									0
BS0708		5/27/2009	18278	CCG	68									0
BS0708		5/27/2009	18279	TP	42									0
BS0708		5/27/2009	18280	LKC	30									0
BS0708		5/27/2009	18281	CSU	42									0
BS0708		5/27/2009	18282	CCG	37									0
BS0708		5/27/2009	18283	FHC	79									0
BS0708		5/27/2009	18284	LKC	23									0
BS0708		5/27/2009	18285	FHC	95									0
BS0708		5/27/2009	18286	LSU	75									0
BS0708		5/27/2009	18287	FHC	100									0
BS0708		5/27/2009	18288	CSU	98									0
BS0708		5/27/2009	18289	CCG	68									0
BS0708		5/27/2009	18290	TP	33									0
BS0708		7/25/2009	19632	NP	536	1178								0
BS0708		7/25/2009	19633	WP	384									0
BS0708		7/25/2009	19634	NSC	35									0
BS0708		7/25/2009	19635	NSC	90									0
BS0708		7/25/2009	19636	TP	40									0
BS0708		7/25/2009	19637	TP	46									0
BS0708		7/25/2009	19638	NSC	48									0
BS0708		7/25/2009	19639	FHC	45									0
BS0708		7/25/2009	19640	SU	22									0
BS0708		7/25/2009	19641	FHC	112									0
BS0708		7/25/2009	19642	NSC	83									0
BS0708		7/25/2009	19643	NSC	90									0
BS0708		7/25/2009	19644	RSC	72									0
BS0708		7/25/2009	19645	FHC	86									0
BS0708		7/25/2009	19646	NSC	89									0
BS0708		7/25/2009	19647	NSC	100									0
BS0708		7/25/2009	19648	NSC	91									0
BS0708		7/25/2009	19649	TP	45									0
BS0708		7/25/2009	19650	FHC	105									0
BS0708		7/25/2009	19651	NSC	96									0
BS0708		7/25/2009	19652	FHC	98									0
BS0708		7/25/2009	19653	FHC	108									0
BS0708		7/25/2009	19654	NSC	95									0
BS0708		7/25/2009	19655	FHC	95									0
BS0708		7/25/2009	19656	FHC	56									0
BS0708		7/25/2009	19657	FHC	68									0
BS0708		7/25/2009	19658	FHC	95									0
BS0708		7/25/2009	19659	FHC	62									0
BS0708		7/25/2009	19660	SU	27									0
BS0708		10/4/2009	21209	STC	28									0
BS0708		10/4/2009	21210	LKC	28									0
BS0709		5/27/2009	18291	WSC	365	634								0
BS0709		5/27/2009	18292	LSU	105									0
BS0709		5/27/2009	18293	MW	95									0
BS0709		5/27/2009	18294	KO	60									0
BS0709		5/27/2009	18295	STC	40									0
BS0709		5/27/2009	18296	STC	58									0
BS0709		5/27/2009	18297	LSU	90									0
BS0709		5/27/2009	18298	CSU	59									0
BS0709		5/27/2009	18299	LKC	22									0
BS0709		5/27/2009	18300	LSU	50									0
BS0709		5/27/2009	18301	CSU	39									0
BS0709		5/27/2009	18302	STC	55									0
BS0709		5/27/2009	18303	CSU	35									0
BS0709		5/27/2009	18304	RSC	55									0
BS0709		5/27/2009	18305	LSU	65									0
BS0709		5/27/2009	18306	NSC	120									0
BS0709		5/27/2009	18307	MW	25									0
BS0709		5/27/2009	18308	CSU	38									0
BS0709		5/27/2009	18309	MW	93									0
BS0709		5/27/2009	18310	LSU	62									0
BS0709		5/27/2009	18311	LSU	65									0
BS0709		5/27/2009	18312	LKC	75									0
BS0709		5/27/2009	18313	LSU	38									0
BS0709		5/27/2009	18314	LSU	73									0

Appendix F Table F1. Biological characteristics data for sampled fish, Site C Peace River Fish Inventory 2009.

Section	Site	Date	FishID	Species	Fork Len (mm)	Wt. (g)	Sexual Mat.	Age Struct.	Age	Tag Type	Tag No.	Fin Clip	DELT	Capt. Code
BS0709		5/27/2009	18315	LNC	32									0
BS0709		5/27/2009	18316	CSU	37									0
BS0709		5/27/2009	18317	KO	72									0
BS0709		5/27/2009	18318	LSU	36									0
BS0709		5/27/2009	18319	LSU	43									0
BS0709		5/27/2009	18320	LSU	52									0
BS0709		5/27/2009	18321	LSU	36									0
BS0709		5/27/2009	18322	CSU	69									0
BS0709		5/27/2009	18323	LKC	68									0
BS0709		5/27/2009	18324	MW	28									0
BS0709		5/27/2009	18325	CSU	38									0
BS0709		5/27/2009	18326	MW	29									0
BS0709		5/27/2009	18327	MW	27									0
BS0709		5/27/2009	18328	MW	30									0
BS0709		5/27/2009	18329	MW	24									0
BS0709		5/27/2009	18330	MW	31									0
BS0709		5/27/2009	18331	MW	27									0
BS0709		5/27/2009	18332	MW	26									0
BS0709		5/27/2009	18333	LKC	27									0
BS0709		5/27/2009	18334	CSU	30									0
BS0709		5/27/2009	18335	STC	28									0
BS0709		5/27/2009	18336	LKC	24									0
BS0709		5/27/2009	18337	STC	26									0
BS0709		5/27/2009	18338	CSU	23									0
BS0709		5/27/2009	18339	NSC	40									0
BS0709		5/27/2009	18340	NSC	41									0
BS0709		5/27/2009	18341	RSC	28									0
BS0709		5/27/2009	18342	LNC	20									0
BS0709		5/27/2009	18343	LKC	25									0
BS0709		5/27/2009	18344	CSU	38									0
BS0709		5/27/2009	18345	STC	28									0
BS0709		5/27/2009	18346	LNC	22									0
BS0709		5/27/2009	18347	LKC	22									0
BS0709		5/27/2009	18348	LKC	20									0
BS0709		5/27/2009	18349	STC	30									0
BS0709		5/27/2009	18350	RSC	30									0
BS0709		5/27/2009	18351	CSU	34									0
BS0709		5/27/2009	18352	LKC	68									0
BS0709		5/27/2009	18353	RSC	31									0
BS0709		5/27/2009	18354	RSC	35									0
BS0709		5/27/2009	18355	NSC	38									0
BS0709		5/27/2009	18356	CSU	32									0
BS0709		5/27/2009	18357	RSC	31									0
BS0709		5/27/2009	18358	STC	29									0
BS0709		5/27/2009	18359	RSC	27									0
BS0709		5/27/2009	18360	LKC	24									0
BS0709		7/25/2009	19661	LSU	38									0
BS0709		7/25/2009	19662	SU	30									0
BS0709		7/25/2009	19663	SU	31									0
BS0709		7/25/2009	19664	SU	30									0
BS0709		7/25/2009	19665	SU	32									0
BS0709		7/25/2009	19666	SU	33									0
BS0709		7/25/2009	19667	SU	35									0
BS0709		7/25/2009	19668	SU	31									0
BS0709		7/25/2009	19669	SU	27									0
BS0709		7/25/2009	19670	SU	29									0
BS0709		7/25/2009	19671	SU	28									0
BS0709		7/25/2009	19672	RSC	32									0
BS0709		7/25/2009	19673	RSC	29									0
BS0709		7/25/2009	19674	RSC	32									0
BS0709		7/25/2009	19675	RSC	35									0
BS0709		7/25/2009	19676	FDC	29									0
BS0709		7/25/2009	19677	LSU	59									0
BS0709		7/25/2009	19678	FDC	25									0
BS0709		7/25/2009	19679	FDC	22									0
BS0709		7/25/2009	19680	FDC	27									0
BS0709		7/25/2009	19681	FDC	28									0
BS0709		7/25/2009	19682	LSU	38									0
BS0709		7/25/2009	19683	FDC	20									0
BS0709		7/25/2009	19684	RSC	29									0
BS0709		7/25/2009	19685	FDC	27									0
BS0709		7/25/2009	19686	FDC	22									0
BS0709		7/25/2009	19687	FDC	19									0
BS0709		7/25/2009	19688	FDC	22									0
BS0709		7/25/2009	19689	FDC	24									0
BS0709		7/25/2009	19690	BSB	42									0
BS0709		7/25/2009	19691	RSC	32									0
BS0709		7/25/2009	19692	FHC	35									0
BS0709		7/25/2009	19693	RSC	35									0
BS0709		7/25/2009	19694	RSC	30									0
BS0709		7/25/2009	19695	FHC	32									0
BS0709		7/25/2009	19696	RSC	31									0
BS0709		7/25/2009	19697	RSC	36									0

Appendix F Table F1. Biological characteristics data for sampled fish, Site C Peace River Fish Inventory 2009.

Section	Site	Date	FishID	Species	Fork Len (mm)	Wt. (g)	Sexual Mat.	Age Struct.	Age	Tag Type	Tag No.	Fin Clip	DELT	Capt. Code
BS0709		7/25/2009	19698	FHC	32									0
BS0709		7/25/2009	19699	NSC	36									0
BS0709		7/25/2009	19700	FHC	34									0
BS0709		10/4/2009	21173	RSC	22									0
BS0709		10/4/2009	21174	LKC	34									0
BS0709		10/4/2009	21175	LKC	31									0
BS0709		10/4/2009	21176	LKC	30									0
BS0709		10/4/2009	21177	LKC	25									0
BS0709		10/4/2009	21178	LKC	29									0
BS0709		10/4/2009	21179	LKC	30									0
BS0709		10/4/2009	21180	LKC	34									0
BS0709		10/4/2009	21181	LKC	26									0
BS0709		10/4/2009	21182	LKC	28									0
BS0709		10/4/2009	21183	LKC	30									0
BS0709		10/4/2009	21184	STC	51									0
BS0709		10/4/2009	21185	STC	47									0
BS0709		10/4/2009	21186	STC	39									0
BS0709		10/4/2009	21187	STC	28									0
BS0709		10/4/2009	21188	STC	31									0
BS0709		10/4/2009	21189	STC	25									0
BS0709		10/4/2009	21190	STC	24									0
BS0709		10/4/2009	21191	STC	25									0
BS0709		10/4/2009	21192	STC	23									0
BS0709		10/4/2009	21193	STC	23									0
BS0709		10/4/2009	21194	LSU	41									0
BS0709		10/4/2009	21195	LSU	49									0
BS0709		10/4/2009	21196	LSU	24									0
BS0709		10/4/2009	21197	LSU	49									0
BS0709		10/4/2009	21198	LSU	44									0
BS0709		10/4/2009	21199	LSU	41									0
BS0709		10/4/2009	21200	LSU	45									0
BS0709		10/4/2009	21201	LSU	50									0
BS0709		10/4/2009	21202	CSU	37									0
BS0709		10/4/2009	21203	RSC	26									0
BS0709		10/4/2009	21204	RSC	24									0
BS0709		10/4/2009	21205	LSU	26									0
BS0709		10/4/2009	21206	LSU	45									0
BS0709		10/4/2009	21207	RSC	24									0
BS0709		10/4/2009	21208	LNC	21									0
BS0710		7/25/2009	19701	NP	227									0
BS0710		7/25/2009	19702	MW	51									0
BS0710		7/25/2009	19703	MW	39									0
BS0710		7/25/2009	19704	MW	42									0
BS0710		7/25/2009	19705	SU	22									0
BS0710		7/25/2009	19706	SU	29									0
BS0710		7/25/2009	19707	SU	24									0
BS0710		7/25/2009	19708	SU	20									0
BS0710		7/25/2009	19709	SU	21									0
BS0710		7/25/2009	19710	SU	24									0
BS0710		7/25/2009	19711	SU	32									0
BS0710		7/25/2009	19712	SU	23									0
BS0710		7/25/2009	19713	SU	27									0
BS0710		7/25/2009	19714	SU	24									0
BS0710		10/4/2009	21451	STC	23									0
BS0710		10/4/2009	21452	STC	27									0
BS0710		10/4/2009	21453	STC	18									0
BS0710		10/4/2009	21454	LSU	28									0
BS0710		10/4/2009	21455	STC	30									0
BS0710		10/4/2009	21456	LSU	29									0
BS0710		10/4/2009	21457	STC	26									0
BS0710		10/4/2009	21458	STC	27									0
BS0710		10/4/2009	21459	STC	25									0
BS0710		10/4/2009	21460	STC	23									0
BS0710		10/4/2009	21461	RSC	24									0
BS0710		10/4/2009	21462	RSC	18									0
BS0710		10/4/2009	21463	RSC	22									0
BS0710		10/4/2009	21464	LSU	28									0
BS0710		10/4/2009	21465	LSU	24									0
BS0710		10/4/2009	21466	LNC	22									0
BS0710		10/4/2009	21467	LSU	26									0
BS0710		10/4/2009	21468	RSC	25									0
BS0710		10/4/2009	21469	LNC	20									0
EF0702		5/26/2009	18573	MW	119									0
EF0702		5/26/2009	18574	MW	95									0
EF0702		5/26/2009	18575	MW	114									0
EF0702		5/26/2009	18576	FHC	80									0
EF0702		5/26/2009	18577	LKC	79									0
EF0702		5/26/2009	18578	CSU	77									0
EF0702		5/26/2009	18579	MW	115									0
EF0702		5/26/2009	18580	MW	88									0
EF0702		5/26/2009	18581	LSU	80									0
EF0702		5/26/2009	18582	FHC	102									0
EF0702		7/24/2009	19139	SU	19									0

Appendix F Table F1. Biological characteristics data for sampled fish, Site C Peace River Fish Inventory 2009.

Section	Site	Date	FishID	Species	Fork Len (mm)	Wt. (g)	Sexual Mat.	Age Struct.	Age	Tag Type	Tag No.	Fin Clip	DELT	Capt. Code
	EF0702	7/24/2009	19140	SU	20									0
	EF0703	5/27/2009	18583	LKC	65									0
	EF0703	5/27/2009	18584	LKC	51									0
	EF0703	5/27/2009	18585	STC	56									0
	EF0703	5/27/2009	18586	LNC	25									0
	EF0703	5/27/2009	18587	RSC	27									0
	EF0703	5/27/2009	18588	NSC	29									0
	EF0703	5/27/2009	18589	NSC	29									0
	EF0703	5/27/2009	18590	LNC	24									0
	EF0703	5/27/2009	18591	LNC	24									0
	EF0703	5/27/2009	18592	LNC	15									0
	EF0703	5/27/2009	18593	NSC	34									0
	EF0703	5/27/2009	18594	NSC	33									0
	EF0703	7/24/2009	19141	CCG	59									0
	EF0703	7/24/2009	19142	LNC	53									0
	EF0703	7/24/2009	19143	CCG	62									0
	EF0703	7/24/2009	19144	LSU	63									0
	EF0703	7/24/2009	19145	LNC	36									0
	EF0703	7/24/2009	19146	MW	44									0
	EF0703	7/24/2009	19147	SU	25									0
	EF0703	7/24/2009	19148	LKC	41									0
	EF0703	7/24/2009	19149	LNC	20									0
	EF0703	7/24/2009	19150	LNC	19									0
	EF0703	7/24/2009	19151	LNC	19									0
	EF0703	7/24/2009	19152	LNC	18									0
	EF0703	7/24/2009	19153	LNC	18									0
	EF0703	7/24/2009	19154	SU	22									0
	EF0703	7/24/2009	19155	LSU	49									0
	EF0703	7/24/2009	19156	SU	21									0
	EF0703	7/24/2009	19157	LNC	40									0
	EF0703	7/24/2009	19158	SU	18									0
	EF0703	7/24/2009	19159	SU	21									0
	EF0703	7/24/2009	19160	SU	22									0
	EF0703	7/24/2009	19161	LSU	30									0
	EF0703	7/24/2009	19162	LSU	31									0
	EF0703	7/24/2009	19163	SU	24									0
	EF0703	7/24/2009	19164	LNC	35									0
	EF0703	7/24/2009	19165	LNC	40									0
	EF0703	7/24/2009	19166	SU	25									0
	EF0703	7/24/2009	19167	LNC	37									0
	EF0703	7/24/2009	19168	SU	25									0
	EF0703	7/24/2009	19169	SU	24									0
	EF0703	7/24/2009	19170	SU	22									0
	EF0703	7/24/2009	19171	SU	19									0
	EF0703	10/3/2009	21400	CCG	85									0
	EF0703	10/3/2009	21401	CCG	73									0
	EF0703	10/3/2009	21402	STC	28									0
	EF0703	10/3/2009	21403	LKC	27									0
	EF0703	10/3/2009	21404	LSU	85									0
	EF0703	10/3/2009	21405	TP	47									0
	EF0703	10/3/2009	21406	TP	32									0
	EF0703	10/3/2009	21407	TP	44									0
	EF0703	10/3/2009	21408	STC	36									0
	EF0703	10/3/2009	21409	LSU	48									0
	EF0703	10/3/2009	21410	LSU	45									0
	EF0703	10/3/2009	21411	STC	24									0
	EF0703	10/3/2009	21412	STC	35									0
	EF0703	10/3/2009	21413	LSU	44									0
	EF0703	10/3/2009	21414	LKC	42									0
	EF0703	10/3/2009	21415	STC	24									0
	EF0703	10/3/2009	21416	LNC	24									0
	EF0703	10/3/2009	21417	LNC	25									0
	EF0703	10/3/2009	21418	LKC	60									0
	EF0703	10/3/2009	21419	LSU	50									0
	EF0703	10/3/2009	21420	WSC	38								DH	0
	EF0703	10/3/2009	21421	WSC	38								DH	0
	EF0703	10/3/2009	21422	STC	23									0
	EF0703	10/3/2009	21423	CRI	27									0
	EF0703	10/3/2009	21424	STC	23									0
	EF0703	10/3/2009	21425	TP	22									0
	EF0703	10/3/2009	21426	STC	22									0
	EF0703	10/3/2009	21427	STC	27									0
	EF0703	10/3/2009	21428	LNC	28									0
	EF0703	10/3/2009	21429	LNC	32									0
	EF0703	10/3/2009	21430	LNC	28									0
	EF0703	10/3/2009	21431	CCG	32									0
	EF0703	10/3/2009	21432	TP	42									0
	EF0703	10/3/2009	21433	LNC	21									0
	EF0703	10/3/2009	21434	LNC	30									0
	EF0703	10/3/2009	21435	TP	34									0
	EF0703	10/3/2009	21436	CCG	33									0
	LF0701	5/26/2009	3588	LSU	418	786				PIT	965000000108118		EL	0
	LF0701	5/26/2009	3589	LSU	426	1120				PIT	965000000073942			0

Appendix F Table F1. Biological characteristics data for sampled fish, Site C Peace River Fish Inventory 2009.

Section	Site	Date	FishID	Species	Fork Len (mm)	Wt. (g)	Sexual Mat.	Age Struct.	Age	Tag Type	Tag No.	Fin Clip	DELT	Capt. Code
LF0701		5/26/2009	3590	LSU	385					PIT	965000000083848			0
LF0701		5/26/2009	3591	MW	235	132								0
LF0701		5/26/2009	3592	MW	285	216							EL	0
LF0701		5/26/2009	3593	NSC	234	142								0
LF0701		5/26/2009	3594	NSC	210	132								0
LF0701		5/26/2009	3595	MW	305	332				PIT	965000000074208			0
LF0701		5/26/2009	3596	MW	121	16								0
LF0701		5/26/2009	3597	MW	105									0
LF0701		5/26/2009	3598	LSU	354	564				PIT	965000000085908			0
LF0701		5/26/2009	3599	LSU	440	1054				PIT	965000000089853			0
LF0701		5/26/2009	3600	MW	193	70								0
LF0701		5/26/2009	3601	MW	219	112								0
LF0701		5/26/2009	3602	MW	112									0
LF0701		7/25/2009	8336	MW	199	80		SCALES						0
LF0701		7/25/2009	8337	MW	200	84		SCALES						0
LF0701		7/25/2009	8338	LSU	444	1030		FIN RAY						0
LF0701		7/25/2009	8339	LSU	386	770		FIN RAY	PIT	965000000093136				0
LF0701		7/25/2009	8340	LSU	393	730		FIN RAY	PIT	965000000108118		LL		2
LF0701		7/25/2009	8341	MW	335	458		SCALES	PIT	965000000084525				0
LF0701		7/25/2009	8342	MW	400	674		SCALES	PIT	965000000074440				0
LF0701		7/25/2009	8343	MW	240	138		SCALES						0
LF0701		7/25/2009	8344	MW	190	68		SCALES						0
LF0701		9/26/2009	10485	MW	307	318		SCALES	5	PIT	965000000091359			0
LF0701		9/26/2009	10486	LSU	458	1316				PIT	965000000093540			0
LF0701		9/26/2009	10487	LSU	426	1110				PIT	965000000083651			0
LF0701		9/26/2009	10488	LSU	412	900				PIT	965000000086424			0
LF0701		9/26/2009	10489	LSU	417	816				PIT	965000000107071			0
LF0701		9/26/2009	10490	LSU	408	844				PIT	965000000092760			0
LF0701		9/26/2009	10491	LSU	430	1072				PIT	965000000089831			0
LF0701		9/26/2009	10492	LSU	420	942				PIT	965000000090758			0
LF0701		9/26/2009	10493	LSU	433	1072				PIT	965000000093317			0
LF0701		9/26/2009	10494	CSU	532	2212				PIT	965000000083833			0
LF0701		9/26/2009	10495	MW	297	294		SCALES		PIT	965000000086264			0
LF0701		9/26/2009	10496	MW	299	280		SCALES		PIT	965000000088433			0
LF0701		9/26/2009	10497	NP	551	1398		FIN RAY	5	PIT	965000000090275			0
LF0701		9/26/2009	10498	LSU	438	1026				PIT	965000000092949			0
LF0701		9/26/2009	10499	LSU	380	704				PIT	965000000088014			0
LF0701		9/26/2009	10500	MW	334	420		SCALES	6	PIT	965000000089990			0
LF0701		9/26/2009	10501	NP	588	1598		FIN RAY	5	PIT	965000000076525		LH	0
LF0701		9/26/2009	10502	MW	460	978		SCALES	7	PIT	965000000106706			0
LF0701		9/26/2009	10503	MW	360	502		SCALES		PIT	965000000077761			0
LF0701		9/26/2009	10504	MW	293	296		SCALES		PIT	965000000090631			0
LF0701		9/26/2009	10505	KO	183	80								0
LF0702		5/26/2009	3646	MW	344	684				PIT	965000000088714			0
LF0702		5/26/2009	3647	MW	288	260				PIT	965000000087886			0
LF0702		5/26/2009	3648	MW	363	512				PIT	965000000076781			0
LF0702		5/26/2009	3649	MW	364	556				PIT	965000000086918			0
LF0702		5/26/2009	3650	MW	353	528				PIT	965000000090219			0
LF0702		5/26/2009	3651	MW	281	252				PIT	965000000074122			0
LF0702		5/26/2009	3652	MW	268	226				PIT	965000000109905			0
LF0702		5/26/2009	3653	MW	261	220				PIT	965000000085672			0
LF0702		5/26/2009	3654	MW	281	374				PIT	965000000083657			0
LF0702		5/26/2009	3655	MW	109									0
LF0702		5/26/2009	3656	MW	411	910				PIT	965000000090808		EL	0
LF0702		5/26/2009	3657	MW	305	372				PIT	965000000090091			0
LF0702		5/26/2009	3658	MW	372	432				PIT	965000000075241			0
LF0702		5/26/2009	3659	MW	392	704				PIT	965000000108284			0
LF0702		5/26/2009	3660	MW	362	522				PIT	965000000090548			0
LF0702		5/26/2009	3661	MW	321	374				PIT	965000000088025			0
LF0702		5/26/2009	3662	MW	296	384				PIT	965000000086024			0
LF0702		5/26/2009	3663	MW	330	386				PIT	965000000090258			0
LF0702		5/26/2009	3664	MW	212	104								0
LF0702		5/26/2009	3665	MW	130									0
LF0702		5/26/2009	3666	MW	361	488				PIT	965000000087916			0
LF0702		5/26/2009	3667	MW	291	274				PIT	965000000087204			0
LF0702		5/26/2009	3668	MW	216	110								0
LF0702		5/26/2009	3669	MW	285	264				PIT	965000000076891			0
LF0702		5/26/2009	3670	MW	314	334				PIT	965000000091273			0
LF0702		5/26/2009	3671	NSC	255	182				PIT	965000000108285			0
LF0702		5/26/2009	3672	MW	211	106								0
LF0702		5/26/2009	3673	MW	237	138								0
LF0702		5/26/2009	3674	MW	225	118								0
LF0702		5/26/2009	3675	RB	189	94								0
LF0702		5/26/2009	3676	MW	308	308				PIT	965000000085081			0
LF0702		5/26/2009	3677	MW	326	402				PIT	965000000086957			0
LF0702		7/24/2009	8145	LSU	394	774		FIN RAY		PIT	965000000086023			0
LF0702		7/24/2009	8146	MW	422	914		SCALES		PIT	965000000107600			0
LF0702		7/24/2009	8147	LSU	323	412		FIN RAY		PIT	965000000086536			0
LF0702		7/24/2009	8148	MW	414	690		SCALES		PIT	965000000085679			0
LF0702		7/24/2009	8149	MW	334	440		SCALES		PIT	965000000092465			0
LF0702		7/24/2009	8150	MW	402	644				PIT	965000000083834			0
LF0702		7/24/2009	8151	MW	350	450		SCALES		PIT	965000000076235			0
LF0702		7/24/2009	8152	MW	332	392		SCALES		PIT	9650000000246024			2

Appendix F Table F1. Biological characteristics data for sampled fish, Site C Peace River Fish Inventory 2009.

Section	Site	Date	FishID	Species	Fork Len (mm)	Wt. (g)	Sexual Mat.	Age Struct.	Age	Tag Type	Tag No.	Fin Clip	DELT	Capt. Code
LF0702		7/24/2009	8153	LSU	392	642		FIN RAY	6	PIT	965000000084962			0
LF0702		7/24/2009	8154	LSU	411	802		FIN RAY		PIT	965000000087727			0
LF0702		7/24/2009	8155	MW	407	744		SCALES		PIT	965000000084621			0
LF0702		7/24/2009	8156	MW	317	366		SCALES		PIT	965000000090227			0
LF0702		7/24/2009	8157	LSU	213	104		SCALES						0
LF0702		7/24/2009	8158	LSU	352	526		FIN RAY		PIT	965000000093473			0
LF0702		7/24/2009	8159	LSU	354	548		FIN RAY		PIT	965000000088810			0
LF0702		7/24/2009	8160	MW	300	298		SCALES		PIT	965000000088336			0
LF0702		7/24/2009	8161	MW	422	824		SCALES		PIT	965000000091122			0
LF0702		7/24/2009	8162	LSU	380	732				PIT	965000000084964			2
LF0702		7/24/2009	8163	LSU	353	542		FIN RAY		PIT	965000000093470			0
LF0702		7/24/2009	8164	LSU	341	506		FIN RAY		PIT	965000000106587			0
LF0702		7/24/2009	8165	LSU	237	156		SCALES						0
LF0702		7/24/2009	8166	LSU	207	108		SCALES						0
LF0702		7/24/2009	8167	RB	171	62		SCALES	1					0
LF0702		7/24/2009	8168	LSU	208	90		SCALES						0
LF0702		7/24/2009	8169	MW	141	30		SCALES						0
LF0702		7/24/2009	8170	MW	417	774		SCALES		PIT	965000000091591			0
LF0702		7/24/2009	8171	MW	346	444		SCALES		PIT	965000000087867			0
LF0702		7/24/2009	8172	MW	328	376		SCALES		PIT	965000000085537			0
LF0702		7/24/2009	8173	MW	238	162		SCALES						0
LF0702		7/24/2009	8174	LSU	378	636		FIN RAY		PIT	965000000090879			0
LF0702		7/24/2009	8175	LSU	198	100		SCALES						0
LF0702		7/24/2009	8176	MW	287	296		SCALES		PIT	965000000092447			0
LF0702		7/24/2009	8177	MW	249	216		SCALES						0
LF0702		7/24/2009	8178	LSU	317	378		FIN RAY		PIT	965000000076393			0
LF0702		7/24/2009	8179	MW	140	28		SCALES						0
LF0702		7/24/2009	8180	MW	131	20		SCALES						0
LF0702		7/24/2009	8181	MW	231	134		SCALES						0
LF0702		7/24/2009	8182	MW	191	60		SCALES						0
LF0702		7/24/2009	8183	LSU	151	40		SCALES						0
LF0702		7/24/2009	8184	MW	216	106		SCALES						0
LF0702		7/24/2009	8185	MW	228	140		SCALES						0
LF0702		7/24/2009	8186	MW	144	26		SCALES						0
LF0702		9/26/2009	10620	MW	374	608		SCALES	5	PIT	965000000077764			0
LF0702		9/26/2009	10621	MW	256	176		SCALES	3	PIT	965000000093396			0
LF0702		9/26/2009	10622	MW	398	658		SCALES	7	PIT	965000000093695			0
LF0702		9/26/2009	10623	MW	159	56		SCALES						0
LF0702		9/26/2009	10624	MW	333	378		SCALES	5	PIT	965000000090230			0
LF0702		9/26/2009	10625	MW	396	592		SCALES	6	PIT	965000000084077			0
LF0702		9/26/2009	10626	MW	335	444		SCALES		PIT	965000000089390			0
LF0702		9/26/2009	10627	MW	313	322		SCALES	4	PIT	965000000084155			0
LF0702		9/26/2009	10628	MW	382	600		SCALES		PIT	965000000093890			0
LF0702		9/26/2009	10629	MW	246	170		SCALES	3					0
LF0702		9/26/2009	10630	MW	344			SCALES	5	PIT	965000000084078			0
LF0702		9/26/2009	10631	LSU	434	1036				PIT	965000000093141			0
LF0702		9/26/2009	10632	MW	259	184		SCALES	3	PIT	965000000092311			0
LF0702		9/26/2009	10633	MW	263	202		SCALES		PIT	965000000091008			0
LF0702		9/26/2009	10634	MW	172	58		SCALES						0
LF0702		9/26/2009	10635	MW	383	556		SCALES	5	PIT	965000000076261			0
LF0702		9/26/2009	10636	LSU	385	760				PIT	965000000090271			0
LF0702		9/26/2009	10637	MW	338	406		SCALES		PIT	965000000085537			2
LF0702		9/26/2009	10638	MW	250	164		SCALES		PIT	965000000088153			0
LF0702		9/26/2009	10639	MW	258	182		SCALES	3	PIT	965000000091489			0
LF0702		9/26/2009	10640	MW	171	50		SCALES	1					0
LF0702		9/26/2009	10641	MW	335	430		SCALES	6	PIT	965000000083603			0
LF0702		9/26/2009	10642	MW	286	244		SCALES		PIT	965000000084081			0
LF0702		9/26/2009	10643	MW	432	792		SCALES		PIT	965000000093771			0
LF0702		9/26/2009	10644	MW	321	372		SCALES	4	PIT	965000000107860			0
LF0702		9/26/2009	10645	MW	354	402		SCALES	5	PIT	965000000088476			0
LF0702		9/26/2009	10646	MW	314	308		SCALES	4	PIT	965000000077216			0
LF0702		9/26/2009	10647	MW	389	698		SCALES		PIT	965000000091476			0
LF0702		9/26/2009	10648	MW	354	410		SCALES	7	PIT	965000000087883			0
LF0702		9/26/2009	10649	MW	258	168		SCALES	3	PIT	965000000077351			0
LF0702		9/26/2009	10650	MW	296	298		SCALES		PIT	965000000077212			0
LF0702		9/26/2009	10651	MW	253	176		SCALES		PIT	965000000089540			0
LF0702		9/26/2009	10652	MW	257	182		SCALES	3	PIT	965000000091835			0
LF0702		9/26/2009	10653	MW	456	1124		SCALES	9	PIT	965000000085063			0
LF0702		9/26/2009	10654	MW	184	70		SCALES						0
LF0702		9/26/2009	10655	MW	250	176		SCALES	3	PIT	965000000088847			0
LF0702		9/26/2009	10656	MW	301	304		SCALES		PIT	965000000084728			0
LF0702		9/26/2009	10657	MW	183	58		SCALES						0
LF0702		9/26/2009	10658	MW	239	142		SCALES						0
LF0702		9/26/2009	10659	MW	272	228		SCALES		PIT	965000000088573			0
LF0703		5/26/2009	3678	LSU	342	498				PIT	965000000077763			0
LF0703		5/26/2009	3679	MW	330	374				FLOY	1953			2
LF0703		5/26/2009	3680	LSU	402	844	9			PIT	965000000090373			0
LF0703		5/26/2009	3681	LSU	384	756				PIT	965000000090921			0
LF0703		5/26/2009	3682	LSU	388	654				PIT	965000000084471			0
LF0703		5/26/2009	3683	LSU	367	684				PIT	965000000092883			0
LF0703		5/26/2009	3684	WSC	419	1084				PIT	965000000090116			0
LF0703		5/26/2009	3685	LSU	342	516				PIT	965000000088297			0
LF0703		5/26/2009	3686	LSU	343	512				PIT	965000000092666			0

Appendix F Table F1. Biological characteristics data for sampled fish, Site C Peace River Fish Inventory 2009.

Section	Site	Date	FishID	Species	Fork Len (mm)	Wt. (g)	Sexual Mat.	Age Struct.	Age	Tag Type	Tag No.	Fin Clip	DELT	Capt. Code
LF0703		5/26/2009	3687	LSU	327	460				PIT	96500000074123			0
LF0703		5/26/2009	3688	LSU	392	716				PIT	965000000091482			0
LF0703		5/26/2009	3689	LSU	401	820	9			PIT	965000000074233			0
LF0703		5/26/2009	3690	LSU	356	592				PIT	965000000089685			0
LF0703		5/26/2009	3691	LSU	363	648				PIT	965000000074319			0
LF0703		5/26/2009	3692	CSU	383	810				PIT	965000000084156			0
LF0703		5/26/2009	3693	MW	377	652				PIT	965000000083913			0
LF0703		5/26/2009	3694	LSU	413	756				PIT	965000000087463		LL	0
LF0703		5/26/2009	3695	RB	348	516				PIT	965000000074435			0
LF0703		5/26/2009	3696	LSU	382	748				PIT	965000000087353			0
LF0703		5/26/2009	3697	LSU	367	666				PIT	965000000092241			0
LF0703		5/26/2009	3698	CSU	388	886				PIT	965000000092002			0
LF0703		5/26/2009	3699	LSU	356	598				PIT	965000000091244			0
LF0703		5/26/2009	3700	MW	165	54								0
LF0703		5/26/2009	3701	LSU	402	868				PIT	965000000092350			0
LF0703		5/26/2009	3702	LSU	467	1248				PIT	965000000085450			0
LF0703		5/26/2009	3703	LSU	384	710				PIT	965000000074028			0
LF0703		5/26/2009	3704	WSC	370	786				PIT	965000000089571			0
LF0703		5/26/2009	3705	BB	506	834				PIT	965000000074424			0
LF0703		5/26/2009	3706	MW	349	472				PIT	965000000085658			0
LF0703		5/26/2009	3707	MW	124									0
LF0703		5/26/2009	3708	MW	326	424				PIT	965000000109669			0
LF0703		5/26/2009	3709	MW	123									0
LF0703		5/26/2009	3710	CAS	85									0
LF0703		7/25/2009	8345	LSU	243	152		SCALES						0
LF0703		7/25/2009	8346	LSU	440	1084		FIN RAY		PIT	965000000088003			0
LF0703		7/25/2009	8347	LSU	346	500				PIT	965000000085796			2
LF0703		7/25/2009	8348	LSU	437	1022		FIN RAY		PIT	965000000093134			0
LF0703		7/25/2009	8349	LSU	360	620		FIN RAY		PIT	965000000085657			0
LF0703		7/25/2009	8350	LSU	393	638				PIT	965000000084962			2
LF0703		7/25/2009	8351	LSU	481	1442		FIN RAY		PIT	965000000085574			0
LF0703		7/25/2009	8352	LSU	412	746		FIN RAY	8	PIT	965000000090892			0
LF0703		7/25/2009	8353	LSU	368	600		FIN RAY		PIT	965000000093754			0
LF0703		7/25/2009	8354	LSU	394	728		FIN RAY		PIT	965000000092192			0
LF0703		7/25/2009	8355	LSU	460	1250		FIN RAY		PIT	965000000091851			0
LF0703		7/25/2009	8356	LSU	454	1282		FIN RAY		PIT	965000000091492			0
LF0703		7/25/2009	8357	MW	414	718		SCALES		PIT	965000000073758			2
LF0703		7/25/2009	8358	LSU	381	692		FIN RAY		PIT	965000000108419			0
LF0703		7/25/2009	8359	LSU	387	696		FIN RAY	5	PIT	965000000087453			0
LF0703		7/25/2009	8360	LSU	431	888		FIN RAY	12	PIT	965000000093694		TH	0
LF0703		7/25/2009	8361	LSU	378	694		FIN RAY	8	PIT	965000000092654			0
LF0703		7/25/2009	8362	LSU	346	502		FIN RAY		PIT	965000000092978			0
LF0703		7/25/2009	8363	LSU	377	540		FIN RAY	5	PIT	965000000089526			0
LF0703		7/25/2009	8364	LSU	369	578		FIN RAY		PIT	965000000084634			0
LF0703		7/25/2009	8365	LSU	362	594		FIN RAY		PIT	965000000074767			0
LF0703		7/25/2009	8366	LSU	345	500		FIN RAY		PIT	965000000088159			0
LF0703		7/25/2009	8367	LSU	363	574		FIN RAY		PIT	965000000093892			0
LF0703		7/25/2009	8368	LSU	252	214		FIN RAY	4	PIT	965000000078747			0
LF0703		7/25/2009	8369	LSU	302	334		FIN RAY		PIT	965000000084364			0
LF0703		7/25/2009	8370	WSC	315	388		FIN RAY		PIT	965000000076778			0
LF0703		7/25/2009	8371	LSU	244	196		SCALES						0
LF0703		9/26/2009	10687	MW	171	52		SCALES	1					0
LF0703		9/26/2009	10688	GE	353	480		SCALES		PIT	965000000089401			0
LF0703		9/26/2009	10689	WSC	380	744				PIT	965000000090506			0
LF0703		9/26/2009	10690	LSU	369	596				PIT	965000000083705			0
LF0703		9/26/2009	10691	NSC	503	1584				PIT	965000000091009			0
LF0703		9/26/2009	10692	CSU	513	1636								0
LF0703		9/26/2009	10693	CSU	530	2114				PIT	965000000090761			0
LF0703		9/26/2009	10694	LSU	448	984							LH	0
LF0703		9/26/2009	10695	CSU	357	592				PIT	965000000088811			0
LF0703		9/26/2009	10696	CSU	505	1594				PIT	965000000084168			0
LF0703		9/26/2009	10697	MW	455	1024		SCALES		PIT	965000000078175			0
LF0703		9/26/2009	10698	LSU	403	760				PIT	965000000084369			0
LF0703		9/26/2009	10699	LSU	437	1018				PIT	965000000088561			0
LF0703		9/26/2009	10700	LSU	404	766				PIT	965000000086045			0
LF0703		9/26/2009	10701	CSU	415	902				PIT	965000000089813			0
LF0703		9/26/2009	10702	LSU	468	1302				PIT	965000000091492			2
LF0703		9/26/2009	10703	LSU	440	854							DL	0
LF0703		9/26/2009	10704	LSU	378	620				PIT	965000000084245			0
LF0703		9/26/2009	10705	WSC	435	1210				PIT	965000000085710			0
LF0703		9/26/2009	10706	LSU	398	708				PIT	965000000090511			0
LF0703		9/26/2009	10707	WSC	378	698				PIT	965000000093140			0
LF0703		9/26/2009	10708	MW	444	1016		SCALES		PIT	965000000089538			2
LF0703		9/26/2009	10709	LSU	335	414				PIT	965000000092664			0
LF0703		9/26/2009	10710	LSU	382	678				PIT	965000000083904			0
LF0703		9/26/2009	10711	LSU	432	996				PIT	965000000084163			0
LF0703		9/26/2009	10712	MW	443	970		SCALES	10	PIT	965000000109131			2
LF0703		9/26/2009	10713	LSU	396	824				PIT	965000000077058			0
LF0703		9/26/2009	10714	LSU	400	798				PIT	965000000085797			0
LF0703		9/26/2009	10715	LSU	370	634				PIT	965000000090495			0
LF0703		9/26/2009	10716	LSU	434	850				PIT	965000000085670			0
LF0703		9/26/2009	10717	LSU	469	1164				PIT	965000000091011			0
LF0703		9/26/2009	10718	LSU	389	804				PIT	965000000093835			0

Appendix F Table F1. Biological characteristics data for sampled fish, Site C Peace River Fish Inventory 2009.

Section	Site	Date	FishID	Species	Fork Len (mm)	Wt. (g)	Sexual Mat.	Age Struct.	Age	Tag Type	Tag No.	Fin Clip	DELT	Capt. Code
LF0703		9/26/2009	10719	LSU	294	342								0
LF0703		9/26/2009	10720	CSU	383	616				PIT	96500000092753			0
LF0703		9/26/2009	10721	LSU	366	608				PIT	96500000092755			0
LF0703		9/26/2009	10722	LSU	368	554				PIT	96500000077199			0
LF0703		9/26/2009	10723	LSU	337	398				PIT	96500000091232			0
LF0703		9/26/2009	10724	LSU	336	390				PIT	96500000106588			0
LF0703		9/26/2009	10725	CSU	377	580				PIT	96500000076794			0
LF0703		9/26/2009	10726	LSU	299	308				PIT	96500000090102			0
LF0703		9/26/2009	10727	LSU	322	376				PIT	96500000074885			0
LF0703		9/26/2009	10728	CSU	349	502				PIT	96500000076796			0
LF0703		9/26/2009	10729	MW	338	396		SCALES	5	PIT	96500000086917			2
LF0703		9/26/2009	10730	MW	395	736		SCALES	8	PIT	96500000074451			0
LF0703		9/26/2009	10731	MW	346	438		SCALES		PIT	96500000092882			0
LF0703		9/26/2009	10732	LSU	283	246				PIT	96500000091715			0
LF0703		9/26/2009	10733	MW	312	322		SCALES	4	PIT	96500000076644			0
LF0703		9/26/2009	10734	MW	348	506		SCALES		PIT	96500000085912			0
LF0703		9/26/2009	10735	MW	328	426		SCALES		PIT	96500000091596			0
LF0703		9/26/2009	10736	LSU	266	236				PIT	96500000076647			0
LF0703		9/26/2009	10737	LSU	284	268				PIT	96500000091722			0
LF0703		9/26/2009	10738	MW	288	296		SCALES	3	PIT	96500000089949			2
LF0703		9/26/2009	10739	LSU	239	166								0
LF0703		9/26/2009	10740	NSC	302	318				PIT	96500000089403			0
LF0703		9/26/2009	10741	MW	270	188		SCALES		PIT	96500000092088			0
LF0703		9/26/2009	10742	CSU	221	118								0
LF0703		9/26/2009	10743	NSC	198	104								0
LF0703		9/26/2009	10744	RSC	96	16								0
LF0703		9/26/2009	10745	MW	175	50		SCALES	1					0
LF0703		9/26/2009	10746	MW	170	46		SCALES	1					0
LF0703		9/26/2009	10747	TP	64									0
LF0704		5/26/2009	3711	MW	189	68								0
LF0704		5/26/2009	3712	MW	454	1062				PIT	96500000086149			0
LF0704		5/26/2009	3713	MW	441	964				PIT	96500000084564			0
LF0704		5/26/2009	3714	MW	175	50								0
LF0704		5/26/2009	3715	MW	380	600				PIT	96500000073489			0
LF0704		5/26/2009	3716	MW	419	844				PIT	96500000089448			0
LF0704		5/26/2009	3717	MW	404	712				PIT	96500000088697			0
LF0704		5/26/2009	3718	MW	410	646				PIT	96500000078132			0
LF0704		5/26/2009	3719	MW	340	468				PIT	96500000074443			0
LF0704		5/26/2009	3720	MW	353	560				PIT	96500000073665			0
LF0704		5/26/2009	3721	MW	358	508				PIT	96500000092215			0
LF0704		5/26/2009	3722	MW	281	304				PIT	96500000074887			0
LF0704		5/26/2009	3723	MW	250	196				PIT	96500000073490			0
LF0704		5/26/2009	3724	MW	214	114								0
LF0704		5/26/2009	3725	MW	264	186				PIT	96500000087661			0
LF0704		5/26/2009	3726	MW	290	284				PIT	96500000088330			0
LF0704		5/26/2009	3727	MW	247	198								0
LF0704		5/26/2009	3728	MW	279	252				PIT	96500000088164			0
LF0704		5/26/2009	3729	MW	361	528				PIT	96500000076652			0
LF0704		5/26/2009	3730	MW	222	124								0
LF0704		5/26/2009	3731	MW	285	262				PIT	96500000083656			0
LF0704		5/26/2009	3732	MW	277	254				PIT	96500000107862			0
LF0704		5/26/2009	3733	MW	184	74								0
LF0704		7/24/2009	8231	LSU	364	596		FIN RAY		PIT	96500000093464			0
LF0704		7/24/2009	8232	LSU	351	600		FIN RAY		PIT	96500000092078			0
LF0704		7/24/2009	8233	LSU	432	1026		FIN RAY		PIT	96500000087043			0
LF0704		7/24/2009	8234	MW	425	872		SCALES		PIT	96500000078753			0
LF0704		7/24/2009	8235	LSU	363	554		FIN RAY		PIT	96500000088141			0
LF0704		7/24/2009	8236	LSU	304	366		FIN RAY	6	PIT	96500000089150			0
LF0704		7/24/2009	8237	MW	447	1052		SCALES		PIT	96500000086672			0
LF0704		7/24/2009	8238	MW	409	672		SCALES		PIT	96500000085075			0
LF0704		7/24/2009	8239	LSU	378	654		FIN RAY		PIT	96500000092868			0
LF0704		7/24/2009	8240	LSU	250	224		FIN RAY		PIT	96500000091037			0
LF0704		7/24/2009	8241	MW	424	717		SCALES		PIT	96500000087737			0
LF0704		7/24/2009	8242	CSU	535	2106		FIN RAY	16					0
LF0704		7/24/2009	8243	MW	293	294		SCALES		PIT	96500000107728			0
LF0704		7/24/2009	8244	LSU	384	664		FIN RAY		PIT	96500000074213			0
LF0704		7/24/2009	8245	LSU	388	672		FIN RAY		PIT	96500000073844			0
LF0704		7/24/2009	8246	LSU	383	700		FIN RAY		PIT	96500000083921			0
LF0704		7/24/2009	8247	LSU	342	494		FIN RAY		PIT	96500000085111			0
LF0704		7/24/2009	8248	MW	398	620		SCALES		PIT	96500000091612			0
LF0704		7/24/2009	8249	CSU	444	1204		FIN RAY	13	PIT	96500000107590			0
LF0704		7/24/2009	8250	LSU	379	694		FIN RAY		PIT	96500000087326			0
LF0704		7/24/2009	8251	MW	330	392		SCALES		PIT	96500000090132			0
LF0704		7/24/2009	8252	LSU	357	542		FIN RAY		PIT	96500000087764			0
LF0704		7/24/2009	8253	LSU	317	396		FIN RAY	6	PIT	96500000085916			0
LF0704		7/24/2009	8254	MW	124	20		SCALES						0
LF0704		7/24/2009	8255	LSU	389	770		FIN RAY		PIT	96500000074668			0
LF0704		7/24/2009	8256	LSU	431	918		FIN RAY		PIT	96500000090780			0
LF0704		7/24/2009	8257	LSU	210	110		SCALES						0
LF0704		7/24/2009	8258	LSU	284	264		FIN RAY		PIT	96500000092591			0
LF0704		7/24/2009	8259	MW	198			SCALES						0
LF0704		7/24/2009	8260	LSU	216	114		SCALES						0
LF0704		7/24/2009	8261	LSU	366	588		FIN RAY	6	PIT	96500000092866			0

Appendix F Table F1. Biological characteristics data for sampled fish, Site C Peace River Fish Inventory 2009.

Section	Site	Date	FishID	Species	Fork Len (mm)	Wt. (g)	Sexual Mat.	Age Struct.	Age	Tag Type	Tag No.	Fin Clip	DELT	Capt. Code
LF0704		7/24/2009	8262	LSU	367	566		FIN RAY		PIT	965000000107717			0
LF0704		7/24/2009	8263	LSU	263	188		FIN RAY	5	PIT	965000000086278			0
LF0704		7/24/2009	8264	LSU	193	74		SCALES						0
LF0704		7/24/2009	8265	LSU	208	100		SCALES						0
LF0704		7/24/2009	8266	MW	196	86		SCALES						0
LF0704		7/24/2009	8267	MW	122	18		SCALES						0
LF0704		7/24/2009	8268	MW	128	22		SCALES						0
LF0704		7/24/2009	8269	MW	129	20		SCALES						0
LF0704		7/24/2009	8270	MW	137	24		SCALES						0
LF0704		7/24/2009	8271	LSU	135	30		SCALES						0
LF0704		7/24/2009	8272	LSU	204	122		SCALES						0
LF0704		7/24/2009	8273	MW	131	24		SCALES						0
LF0704		7/24/2009	8274	LSU	364	606		FIN RAY		PIT	965000000090659		LL	0
LF0704		7/24/2009	8275	MW	148	30		SCALES						0
LF0704		7/24/2009	8276	MW	137	28		SCALES						0
LF0704		7/24/2009	8277	MW	129	20		SCALES						0
LF0704		7/24/2009	8278	MW	237	162		SCALES						0
LF0704		7/24/2009	8279	MW	143	26		SCALES						0
LF0704		9/26/2009	10748	LSU	387	632				PIT	965000000086808		LL	0
LF0704		9/26/2009	10749	LSU	335	396				PIT	965000000086689			0
LF0704		9/26/2009	10750	LSU	408	882				PIT	965000000088005			0
LF0704		9/26/2009	10751	LSU	404	844				PIT	965000000087052			0
LF0704		9/26/2009	10752	LSU	380	786				PIT	965000000090362			0
LF0704		9/26/2009	10753	LSU	350	578				PIT	965000000093223			0
LF0704		9/26/2009	10754	MW	329	342		SCALES		PIT	965000000090878			0
LF0704		9/26/2009	10755	MW	439	882		SCALES		PIT	965000000076480			0
LF0704		9/26/2009	10756	LSU	302	300				PIT	965000000092315			0
LF0704		9/26/2009	10757	LSU	298	298				PIT	965000000084541			0
LF0704		9/26/2009	10758	MW	307	398		SCALES		PIT	965000000088295			0
LF0704		9/26/2009	10759	MW	158	44		SCALES						0
LF0704		9/26/2009	10760	LSU	364	592				PIT	965000000087179			0
LF0704		9/26/2009	10761	LSU	397	956				PIT	965000000088954			0
LF0704		9/26/2009	10762	LSU	391	808				PIT	965000000093691			0
LF0704		9/26/2009	10763	MW	389	658		SCALES		PIT	965000000087187			0
LF0704		9/26/2009	10764	LSU	364	624				PIT	965000000084347			0
LF0704		9/26/2009	10765	LSU	364	576				PIT	965000000090491			0
LF0704		9/26/2009	10766	MW	284	262		SCALES		PIT	965000000092195			0
LF0704		9/26/2009	10767	MW	166	46		SCALES						0
LF0704		9/26/2009	10768	LSU	406	772				PIT	965000000087744			0
LF0704		9/26/2009	10769	LSU	395	844				PIT	965000000086638			0
LF0704		9/26/2009	10770	LSU	377	688				PIT	965000000092878			0
LF0704		9/26/2009	10771	LSU	355	562				PIT	965000000084963			0
LF0704		9/26/2009	10772	MW	362	522		SCALES		PIT	965000000076523			0
LF0704		9/26/2009	10773	LSU	271	254				PIT	965000000076938			0
LF0704		9/26/2009	10774	MW	325	422		SCALES		PIT	965000000093234			0
LF0704		9/26/2009	10775	MW	255	172		SCALES		PIT	965000000084657			0
LF0704		9/26/2009	10776	LSU	385	798				PIT	965000000087337			0
LF0704		9/26/2009	10777	LSU	400	826				PIT	965000000093838			0
LF0704		9/26/2009	10778	LSU	410	912								0
LF0704		9/26/2009	10779	MW	348	470		SCALES		PIT	965000000088922			0
LF0704		9/26/2009	10780	MW	285	274		SCALES		PIT	965000000089035			0
LF0704		9/26/2009	10781	LSU	307	358				PIT	965000000085430			0
LF0704		9/26/2009	10782	MW	318	346		SCALES		PIT	965000000075238			0
LF0704		9/26/2009	10783	MW	242	142		SCALES	3					0
LF0704		9/26/2009	10784	LSU	242	164								0
LF0704		9/26/2009	10785	MW	286	256		SCALES		PIT	965000000083747			0
LF0704		9/26/2009	10786	MW	315	332		SCALES		PIT	965000000085196			0
LF0704		9/26/2009	10787	LSU	373	684				PIT	965000000075364			0
LF0704		9/26/2009	10788	MW	265	216		SCALES	3	PIT	965000000088477			0
LF0704		9/26/2009	10789	LSU	280	240				PIT	965000000084256			0
LF0704		9/26/2009	10790	MW	290	254		SCALES	4	PIT	965000000090078			0
LF0704		9/26/2009	10791	LSU	436	932				PIT	965000000093047			0
LF0704		9/26/2009	10792	LSU	256	210				PIT	965000000085677			0
LF0704		9/26/2009	10793	MW	356	418		SCALES		PIT	965000000091007			0
LF0704		9/26/2009	10794	MW	159	30		SCALES						0
LF0704		9/26/2009	10795	MW	154	42		SCALES	1					0
LF0704		9/26/2009	10796	MW	160	52		SCALES	1					0
LF0704		9/26/2009	10797	MW	173	52		SCALES						0
LF0705		5/26/2009	3734	MW	464	1056				PIT	965000000092474			0
LF0705		5/26/2009	3735	BT	369	586				PIT	965000000090133			0
LF0705		5/26/2009	3736	MW	312	352				PIT	965000000093553			0
LF0705		5/26/2009	3737	MW	390	566				PIT	965000000089192			0
LF0705		5/26/2009	3738	MW	341	412				PIT	965000000086430			0
LF0705		5/26/2009	3739	MW	411	732				PIT	965000000093709			0
LF0705		5/26/2009	3740	MW	225	172								0
LF0705		5/26/2009	3741	MW	392	712				PIT	965000000089441			0
LF0705		5/26/2009	3742	BT	375	562				PIT	965000000087235			0
LF0705		5/26/2009	3743	BT	496	733				PIT	965000000109407			0
LF0705		5/26/2009	3744	MW	311	352				PIT	965000000091868			0
LF0705		5/26/2009	3745	MW	310	338				PIT	965000000091880			0
LF0705		5/26/2009	3746	MW	303	358				PIT	965000000076632			0
LF0705		5/26/2009	3747	MW	360	510				PIT	965000000093167			0
LF0705		5/26/2009	3748	BB	386	338				PIT	965000000089397			0

Appendix F Table F1. Biological characteristics data for sampled fish, Site C Peace River Fish Inventory 2009.

Section	Site	Date	FishID	Species	Fork Len (mm)	Wt. (g)	Sexual Mat.	Age Struct.	Age	Tag Type	Tag No.	Fin Clip	DELT	Capt. Code
LF0705		7/24/2009	8280	LSU	390	772								0
LF0705		7/24/2009	8281	LSU	382	724								0
LF0705		7/24/2009	8282	LSU	368	600				PIT	96500000087613			0
LF0705		7/24/2009	8283	CSU	490	1540				PIT	965000000093236			0
LF0705		7/24/2009	8284	LSU	364	618				PIT	965000000084367			0
LF0705		7/24/2009	8285	LSU	424	912				PIT	965000000091970			0
LF0705		7/24/2009	8285	LSU	424	912				PIT	965000000090502			0
LF0705		7/24/2009	8286	MW	383	670		SCALES		PIT	965000000093625			0
LF0705		7/24/2009	8287	MW	393	640				FLOY	2269			2
LF0705		7/24/2009	8288	LSU	369	616				PIT	965000000110020			0
LF0705		7/24/2009	8289	LSU	267	288				PIT	965000000090376			0
LF0705		7/24/2009	8290	LSU	372	610				PIT	965000000091259			0
LF0705		7/24/2009	8291	LSU	343	488				PIT	965000000091387			0
LF0705		7/24/2009	8292	LSU	312	354				PIT	965000000075266			0
LF0705		7/24/2009	8293	LSU	282	270				PIT	965000000084868			0
LF0705		7/24/2009	8294	LSU	392	698				PIT	965000000086826			0
LF0705		7/24/2009	8295	LSU	208	108								0
LF0705		7/24/2009	8296	MW	293	268		SCALES		PIT	965000000088202			0
LF0705		7/24/2009	8297	MW	440	972		SCALES		PIT	965000000091246			0
LF0705		7/24/2009	8298	MW	415	772		SCALES		PIT	965000000086159			0
LF0705		7/24/2009	8299	LSU	373					PIT	965000000109423			0
LF0705		7/24/2009	8300	LSU	199	100								0
LF0705		7/24/2009	8301	LSU	232	158								0
LF0705		7/24/2009	8302	LSU	145	36								0
LF0705		7/24/2009	8303	CAS	124									0
LF0705		9/27/2009	10815	GR	385	740		SCALES	4				LM	0
LF0705		9/27/2009	10816	MW	208	94		SCALES						0
LF0705		9/27/2009	10817	MW	224	128		SCALES	2					0
LF0705		9/27/2009	10818	MW	208	98		SCALES	2					0
LF0705		9/27/2009	10819	MW	220	106		SCALES						0
LF0705		9/27/2009	10820	MW	219	114		SCALES	3					0
LF0705		9/27/2009	10821	MW	361	464		SCALES		PIT	965000000088013			0
LF0705		9/27/2009	10822	MW	285	294		SCALES	4	PIT	965000000089949			2
LF0705		9/27/2009	10823	MW	307	308		SCALES		PIT	965000000084155			2
LF0705		9/27/2009	10824	MW	380	560		SCALES	8	PIT	965000000092324			0
LF0705		9/27/2009	10825	MW	313	300		SCALES		PIT	965000000090770			0
LF0705		9/27/2009	10826	MW	320	362		SCALES		PIT	965000000089957			0
LF0705		9/27/2009	10827	MW	367	564		SCALES	6	PIT	965000000085707			0
LF0705		9/27/2009	10828	MW	352	454		SCALES	6	PIT	965000000077039			0
LF0705		9/27/2009	10829	MW	309	346		SCALES	5	PIT	965000000076262			0
LF0705		9/27/2009	10830	MW	360	590		SCALES	7	PIT	965000000088157			0
LF0705		9/27/2009	10831	MW	213	102		SCALES	2					0
LF0705		9/27/2009	10832	MW	175	68		SCALES						0
LF0705		9/27/2009	10833	LSU	359	626				PIT	965000000091012			0
LF0705		9/27/2009	10834	LSU	312	376				PIT	965000000093549			0
LF0705		9/27/2009	10835	MW	412	664		SCALES		PIT	965000000093637			0
LF0705		9/27/2009	10836	MW	332	386		SCALES		PIT	965000000089396			0
LF0705		9/27/2009	10837	MW	437	790		SCALES		PIT	965000000087643			0
LF0705		9/27/2009	10838	MW	263	172		SCALES		PIT	965000000089856			0
LF0705		9/27/2009	10839	MW	247	176		SCALES	3					0
LF0705		9/27/2009	10840	MW	259	172		SCALES		PIT	965000000092877			0
LF0705		9/27/2009	10841	MW	284	236		SCALES		PIT	965000000087865			0
LF0705		9/27/2009	10842	MW	167	56		SCALES						0
LF0705		9/27/2009	10843	MW	173	58		SCALES						0
LF0705		9/27/2009	10844	MW	170	56		SCALES	1					0
LF0705		9/27/2009	10845	MW	224	114		SCALES	2					0
LF0706		5/26/2009	3749	BB	443	600				PIT	965000000073488			0
LF0706		5/26/2009	3750	LSU	427	1094				PIT	965000000089300			0
LF0706		5/26/2009	3751	LSU	299	346				PIT	965000000086309			0
LF0706		5/26/2009	3752	MW	246	202								0
LF0706		5/26/2009	3753	WSC	473	1330				PIT	965000000110548			0
LF0706		5/26/2009	3754	MW	119									0
LF0706		7/24/2009	8305	MW	384	596		SCALES						0
LF0706		7/24/2009	8306	LSU	364	602								0
LF0706		7/24/2009	8307	LSU	368	614				PIT	965000000086412			0
LF0706		7/24/2009	8308	LSU	422	908				PIT	965000000085110			0
LF0706		7/24/2009	8309	LSU	161	46								0
LF0706		7/24/2009	8314	MW	127	22		SCALES						0
LF0706		7/24/2009	8318	NSC	357	526		SCALES		PIT	965000000093128			0
LF0706		9/27/2009	10846	LSU	409	990				PIT	965000000092951			0
LF0706		9/27/2009	10847	MW	311	376		SCALES		PIT	965000000086649			0
LF0706		9/27/2009	10848	MW	253	178		SCALES	3	PIT	965000000093622			0
LF0706		9/27/2009	10849	MW	285	262		SCALES		PIT	965000000087486			0
LF0706		9/27/2009	10850	WSC	378	724				PIT	965000000090751			0
LF0706		9/27/2009	10851	MW	258	192		SCALES		PIT	965000000090991			0
LF0706		9/27/2009	10852	MW	335	430		SCALES		PIT	965000000089270			0
LF0706		9/27/2009	10853	MW	446	798		SCALES	8	PIT	965000000078167			0
LF0707		5/26/2009	3755	MW	125	18								0
LF0707		5/26/2009	3756	MW	272	240				PIT	965000000086311			0
LF0707		5/26/2009	3757	MW	220	114								0
LF0707		5/26/2009	3758	MW	182	66								0
LF0707		5/26/2009	3759	MW	369	580				PIT	965000000092763			0
LF0707		5/26/2009	3760	MW	360	488				PIT	965000000091644			0
LF0707		5/26/2009	3761	MW	372	566				PIT	965000000092473			0

Appendix F Table F1. Biological characteristics data for sampled fish, Site C Peace River Fish Inventory 2009.

Section	Site	Date	FishID	Species	Fork Len (mm)	Wt. (g)	Sexual Mat.	Age Struct.	Age	Tag Type	Tag No.	Fin Clip	DELT	Capt. Code
LF0707		5/26/2009	3762	MW	415	728				PIT	96500000088056		LL	0
LF0707		5/26/2009	3763	MW	363	602				PIT				0
LF0707		5/26/2009	3764	MW	400	674				PIT	96500000089564			0
LF0707		5/26/2009	3765	MW	325	342				PIT	96500000085661			0
LF0707		5/26/2009	3766	MW	383	600				PIT	96500000084656			0
LF0707		5/26/2009	3767	MW	176	64								0
LF0707		5/26/2009	3768	MW	188	70								0
LF0707		5/26/2009	3769	MW	348	450				PIT	96500000076489			0
LF0707		5/26/2009	3770	LSU	357	590				PIT	96500000090675			0
LF0707		5/26/2009	3771	MW	231	142								0
LF0707		5/26/2009	3772	MW	179	70								0
LF0707		5/26/2009	3773	MW	386	576				PIT	96500000085443			0
LF0707		5/26/2009	3774	MW	335	410				PIT	965000000109667			0
LF0707		5/26/2009	3775	MW	102									0
LF0707		5/26/2009	3776	MW	316	372				PIT	96500000092553			0
LF0707		5/26/2009	3777	MW	214	104								0
LF0707		5/26/2009	3778	MW	390	668				PIT	96500000090398			0
LF0707		5/26/2009	3779	MW	339	484				PIT	96500000074331		EL	0
LF0707		5/26/2009	3780	MW	421	742				PIT	96500000074022			0
LF0707		5/26/2009	3781	MW	102									0
LF0707		5/26/2009	3782	MW	375	580				PIT	96500000085086			0
LF0707		5/26/2009	3783	MW	352	462				PIT	96500000086540			0
LF0707		5/26/2009	3784	BB	488	692				PIT	96500000083704			0
LF0707		5/26/2009	3785	MW	274	226				PIT	965000000108123			0
LF0707		5/26/2009	3786	MW	278	244				PIT	96500000074330			0
LF0707		5/26/2009	3787	MW	410	692				PIT	96500000074771		TL	0
LF0707		5/26/2009	3788	MW	273	220				PIT	965000000106838			0
LF0707		5/26/2009	3789	MW	204	92								0
LF0707		5/26/2009	3790	MW	225	126								0
LF0707		5/26/2009	3791	MW	114	16								0
LF0707		5/26/2009	3792	MW	240	152								0
LF0707		5/26/2009	3793	MW	351	484				PIT	96500000089824			0
LF0707		7/25/2009	8411	LSU	415	822		FIN RAY		PIT	96500000084063			0
LF0707		7/25/2009	8412	MW	277	220		SCALES		PIT	96500000089265			0
LF0707		7/25/2009	8413	MW	340	392		SCALES						0
LF0707		7/25/2009	8414	MW	388	532		SCALES		PIT	96500000087091			5
LF0707		7/25/2009	8415	LSU	226	132		SCALES						0
LF0707		7/25/2009	8416	MW	373	548		SCALES		PIT	96500000088733			0
LF0707		7/25/2009	8417	LSU	196	100		SCALES						0
LF0707		7/25/2009	8418	LSU	405	776		FIN RAY	14	PIT	96500000075000		EL	0
LF0707		7/25/2009	8419	LSU	392	728		FIN RAY	10	PIT	96500000089804			0
LF0707		7/25/2009	8420	LSU	210	104		SCALES						0
LF0707		7/25/2009	8421	MW	324	418		SCALES		PIT	96500000086784			0
LF0707		7/25/2009	8422	MW	142	22		SCALES						0
LF0707		7/25/2009	8423	LSU	415	906		FIN RAY					LM	0
LF0707		7/25/2009	8424	LSU	356	498		FIN RAY		PIT	96500000093904			0
LF0707		7/25/2009	8425	LSU	400	736		FIN RAY		PIT	96500000091731			0
LF0707		7/25/2009	8426	LSU	343	448		FIN RAY	6	PIT	96500000084949			0
LF0707		7/25/2009	8427	MW	189	66		SCALES						0
LF0707		7/25/2009	8428	MW	332	416		SCALES		PIT	96500000075132			0
LF0707		7/25/2009	8429	LSU	307	340		FIN RAY		PIT	96500000092429			0
LF0707		7/25/2009	8430	MW	344	482		SCALES		PIT	96500000093392			0
LF0707		7/25/2009	8431	MW	239	146		SCALES						0
LF0707		7/25/2009	8432	MW	210	96		SCALES						0
LF0707		7/25/2009	8433	MW	143	32		SCALES						0
LF0707		7/25/2009	8434	MW	148	30		SCALES						0
LF0707		7/25/2009	8435	MW	144	28		SCALES						0
LF0707		9/27/2009	10854	LSU	469	1386				PIT	96500000077059			0
LF0707		9/27/2009	10855	MW	255	180		SCALES		PIT	96500000088615			0
LF0707		9/27/2009	10856	MW	258	190		SCALES	4	PIT	96500000087875			0
LF0707		9/27/2009	10857	MW	214	105		SCALES	3					0
LF0707		9/27/2009	10858	MW	266	196		SCALES	3	PIT	96500000092072			0
LF0707		9/27/2009	10859	MW	247	148		SCALES	3					0
LF0707		9/27/2009	10860	MW	221	106		SCALES	2					0
LF0707		9/27/2009	10861	BT	234	124		SCALES	2					0
LF0708		5/27/2009	3794	GE	389	664				PIT	965000000110406			0
LF0708		5/27/2009	3795	LSU	430	1000				PIT	96500000092571			0
LF0708		5/27/2009	3796	NSC	250	178				PIT	965000000107869			0
LF0708		5/27/2009	3797	LSU	410	792				PIT	96500000086160			0
LF0708		5/27/2009	3798	LSU	382	606				PIT	965000000107584			0
LF0708		5/27/2009	3799	LSU	393	848				PIT	96500000091638			0
LF0708		5/27/2009	3800	LSU	385	642				PIT	96500000085442			0
LF0708		5/27/2009	3801	NSC	411	866				PIT	96500000076365			0
LF0708		5/27/2009	3802	CSU	477	1576				PIT	96500000083609			0
LF0708		5/27/2009	3803	WP	340	468				PIT	96500000084100			0
LF0708		5/27/2009	3804	MW	294	310				PIT	96500000091135			0
LF0708		5/27/2009	3805	LSU	371	704				PIT	96500000085336			0
LF0708		5/27/2009	3806	LSU	366	616				PIT	96500000093045		LM	0
LF0708		5/27/2009	3807	LSU	443	1442				PIT	96500000084271			0
LF0708		5/27/2009	3808	FHC	221	140								0
LF0708		5/27/2009	3809	NSC	236	142								0
LF0708		5/27/2009	3810	LSU	385	676				PIT	96500000074029			0
LF0708		5/27/2009	3811	LSU	259	198				PIT	96500000074323			0

Appendix F Table F1. Biological characteristics data for sampled fish, Site C Peace River Fish Inventory 2009.

Section	Site	Date	FishID	Species	Fork Len (mm)	Wt. (g)	Sexual Mat.	Age Struct.	Age	Tag Type	Tag No.	Fin Clip	DELT	Capt. Code
LF0708		5/27/2009	3812	LSU	334	494				PIT	96500000089307			0
LF0708		5/27/2009	3813	FHC	114									0
LF0708		5/27/2009	3814	MW	175	50								0
LF0708		7/24/2009	8056	CSU	507	1700		FIN RAY	13	PIT	96500000087454			0
LF0708		7/24/2009	8057	CSU	461	1216		FIN RAY	11					0
LF0708		7/24/2009	8058	CSU	533	1792		FIN RAY	15					0
LF0708		7/24/2009	8059	LSU	424	838		FIN RAY		PIT	96500000088144			0
LF0708		7/24/2009	8060	WSC	369	630		FIN RAY		PIT	96500000091711	LL		0
LF0708		7/24/2009	8061	MW	428	782		SCALES		PIT	96500000093615			0
LF0708		7/24/2009	8062	LSU	377	722		FIN RAY		PIT	96500000093765			0
LF0708		7/24/2009	8063	CSU	486	1316		FIN RAY		PIT	96500000093894			0
LF0708		7/24/2009	8064	MW	140	26		SCALES						0
LF0708		7/24/2009	8065	LSU	424	912		FIN RAY	10	PIT	96500000093755			0
LF0708		7/24/2009	8066	MW	418	728		SCALES		PIT	96500000084254			0
LF0708		7/24/2009	8067	LSU	400	856		FIN RAY		PIT	96500000083800			0
LF0708		7/24/2009	8068	CSU	483	1550		FIN RAY	13					0
LF0708		7/24/2009	8069	LSU	441	938		FIN RAY		PIT	96500000091112			0
LF0708		7/24/2009	8070	LSU	382	722		FIN RAY		PIT	96500000084964			0
LF0708		7/24/2009	8071	LSU	404	752		FIN RAY		PIT	96500000093620			0
LF0708		7/24/2009	8072	CSU	527	1812		FIN RAY		PIT	96500000090627			0
LF0708		7/24/2009	8073	YP	190	96		SCALES	2					0
LF0708		7/24/2009	8074	CSU	511	1566		FIN RAY	6	PIT	96500000089951		LM	0
LF0708		7/24/2009	8075	CSU	518	1888		FIN RAY		PIT	96500000089991			0
LF0708		7/24/2009	8076	CSU	512	1810		FIN RAY		PIT	96500000088927			0
LF0708		7/24/2009	8077	CSU	342	486		FIN RAY						0
LF0708		7/24/2009	8078	CSU	457	1292		FIN RAY						0
LF0708		7/24/2009	8079	MW	387	656		SCALES		PIT	96500000084253			0
LF0708		7/24/2009	8080	CSU	443	988		FIN RAY	13	PIT	96500000093759			0
LF0708		7/24/2009	8081	CSU	492	1322		FIN RAY	15	PIT	96500000091837			0
LF0708		7/24/2009	8082	MW	362	490		FIN RAY		PIT	96500000090623			0
LF0708		7/24/2009	8083	LSU	357	528		SCALES		PIT	96500000084538			0
LF0708		7/24/2009	8084	MW	240	134		SCALES						0
LF0708		7/24/2009	8085	MW	187	60		SCALES						0
LF0708		7/24/2009	8086	LSU	400	786		FIN RAY		PIT	96500000089939			0
LF0708		7/24/2009	8087	LSU	368	620		FIN RAY		PIT	96500000089170			0
LF0708		7/24/2009	8088	LSU	372	668		FIN RAY		PIT	96500000093243			0
LF0708		7/24/2009	8089	LSU	281	322		FIN RAY						0
LF0708		7/24/2009	8090	MW	434	810		SCALES		PIT	965000000107735			0
LF0708		7/24/2009	8091	MW	224	114		SCALES						0
LF0708		7/24/2009	8092	LSU	252	210		FIN RAY		PIT	96500000093617			0
LF0708		7/24/2009	8093	LSU	398	854		FIN RAY		PIT	96500000073842			0
LF0708		7/24/2009	8094	LSU	357	552		FIN RAY		PIT	96500000087336	LL		0
LF0708		7/24/2009	8095	LSU	310	344		FIN RAY		PIT	96500000087060			0
LF0708		7/24/2009	8096	BT	415	768		FIN RAY	4	PIT	96500000088598			0
LF0708		7/24/2009	8097	MW	143	26		SCALES						0
LF0708		7/24/2009	8098	LSU	359	592		FIN RAY		PIT	96500000084010			0
LF0708		7/24/2009	8099	NSC	193			SCALES						0
LF0708		7/24/2009	8100	LSU	227	132		SCALES						0
LF0708		7/24/2009	8101	LSU	230	142		SCALES						0
LF0708		7/24/2009	8102	LSU	177	68		SCALES						0
LF0708		7/24/2009	8103	FHC	135	28								0
LF0708		7/24/2009	8104	LSU	224	142		SCALES						0
LF0708		9/26/2009	10561	WP	403	700		FIN RAY	11	PIT	96500000092092			0
LF0708		9/26/2009	10562	CSU	330	392				PIT	96500000093329			0
LF0708		9/26/2009	10563	LSU	397	708				PIT	96500000084349			0
LF0708		9/26/2009	10564	MW	374	484		SCALES	6	PIT	96500000076934			0
LF0708		9/26/2009	10565	MW	371	580		SCALES		PIT	96500000091843			0
LF0708		9/26/2009	10566	LSU	313	356				PIT	96500000091842			0
LF0708		9/26/2009	10567	MW	303	358		SCALES	4	PIT	96500000085193			0
LF0708		9/26/2009	10568	BT	781	4760		FIN RAY	8	PIT	96500000093239			0
LF0708		9/26/2009	10569	WP	454	1050		FIN RAY	8	PIT	96500000088423			0
LF0708		9/26/2009	10570	LSU	315	400				PIT	96500000084535			0
LF0708		9/26/2009	10571	LSU	350	526				PIT	96500000089992			0
LF0708		9/26/2009	10572	MW	253	160		SCALES	3	PIT	96500000083977			0
LF0708		9/26/2009	10573	LSU	312	392				PIT	96500000084164			0
LF0708		9/26/2009	10574	LSU	298	278								0
LF0708		9/26/2009	10575	LSU	249	264								0
LF0708		9/26/2009	10576	LSU	253	208				PIT	96500000090807			0
LF0708		9/26/2009	10577	CSU	358	536				PIT	96500000093474			0
LF0708		9/26/2009	10578	NSC	360	598				PIT	96500000086682			0
LF0708		9/26/2009	10579	LSU	305	312				PIT	96500000078789			0
LF0708		9/26/2009	10580	LSU	367	600				PIT	96500000076939			0
LF0708		9/26/2009	10581	LSU	347	516				PIT	96500000085896			0
LF0708		9/26/2009	10582	LSU	360	502				PIT	96500000085299			0
LF0708		9/26/2009	10583	LSU	318	342				PIT	96500000085155			0
LF0708		9/26/2009	10584	LSU	263	254				PIT	965000000112473			0
LF0708		9/26/2009	10585	MW	334	398		SCALES	6	PIT	96500000089358			0
LF0708		9/26/2009	10586	MW	302	312		SCALES		PIT	965000000110918			0
LF0708		9/26/2009	10587	FHC	136	24								0
LF0708		9/26/2009	10588	MW	366	454		SCALES		PIT	965000000110077			0
LF0708		9/26/2009	10589	MW	368	534		SCALES	5	PIT	96500000087629			0
LF0708		9/26/2009	10590	LSU	246	176								0
LF0708		9/26/2009	10591	RSC	87	8								0

Appendix F Table F1. Biological characteristics data for sampled fish, Site C Peace River Fish Inventory 2009.

Section	Site	Date	FishID	Species	Fork Len (mm)	Wt. (g)	Sexual Mat.	Age Struct.	Age	Tag Type	Tag No.	Fin Clip	DELT	Capt. Code
LF0708		9/26/2009	10592	RSC	82	6								0
LF0708		9/26/2009	10593	MW	340	386		SCALES		PIT	96500000071869			0
LF0708		9/26/2009	10594	MW	301	276		SCALES		PIT	96500000089998			0
LF0708		9/26/2009	10595	BT	391	700		FIN RAY	4	PIT	96500000093758			0
LF0708		9/26/2009	10596	NSC	310	326				PIT	96500000090139			0
LF0708		9/26/2009	10597	LSU	278	244				PIT	96500000083847			0
LF0708		9/26/2009	10598	LSU	280	276								0
LF0708		9/26/2009	10599	LSU	229	150								0
LF0708		9/26/2009	10600	LSU	290	274				PIT	96500000086296			0
LF0708		9/26/2009	10601	CSU	183	74								0
LF0708		9/26/2009	10602	LSU	298	320				PIT	96500000090874			0
LF0708		9/26/2009	10603	RSC										0
LF0708		9/26/2009	10604	LKC	93	8								0
LF0708		9/26/2009	10605	MW	375	560		SCALES		PIT	96500000092843			0
LF0708		9/26/2009	10606	LSU	125	22								0
LF0708		9/26/2009	10607	BT	371	520		FIN RAY	4	PIT	96500000086298			0
LF0708		9/26/2009	10608	MW	285	294		SCALES	3	PIT	96500000089949			0
LF0708		9/26/2009	10609	CSU	146	34								0
LF0708		9/26/2009	10610	FHC	131	26								0
LF0708		9/26/2009	10611	LSU	280	270								0
LF0708		9/26/2009	10612	WP	150	30		SCALES	1					0
LF0708		9/26/2009	10613	LSU	228	142								0
LF0708		9/26/2009	10614	RSC										0
LF0708		9/26/2009	10615	WP	148	26		SCALES	1					0
LF0708		9/26/2009	10616	RSC										0
LF0708		9/26/2009	10617	RSC										0
LF0708		9/26/2009	10618	RSC										0
LF0708		9/26/2009	10619	CSU	175	70								0
LF0709		5/27/2009	3815	MW	444	926				PIT	96500000083926			0
LF0709		5/27/2009	3816	MW	379	582				PIT	965000000110016			0
LF0709		5/27/2009	3817	MW	366	528				PIT	96500000092441			0
LF0709		5/27/2009	3818	MW	363	502				PIT	96500000092557			0
LF0709		5/27/2009	3819	MW	438	846				PIT	96500000089958			0
LF0709		5/27/2009	3820	MW	347	444				PIT	96500000074550			0
LF0709		5/27/2009	3821	MW	334	430				PIT	96500000090500			0
LF0709		5/27/2009	3822	MW	217	104								0
LF0709		5/27/2009	3823	MW	254	186				PIT	96500000091121			0
LF0709		5/27/2009	3824	MW	225	132								0
LF0709		5/27/2009	3825	MW	467	974				PIT	96500000088580			0
LF0709		5/27/2009	3826	MW	376	502				PIT	96500000093259		EL	0
LF0709		5/27/2009	3827	MW	405	712				PIT	96500000075384			0
LF0709		5/27/2009	3828	MW	291	328				PIT	96500000085103			0
LF0709		5/27/2009	3829	MW	409	732				PIT	96500000086929			0
LF0709		5/27/2009	3830	MW	439	788				PIT	96500000089399			0
LF0709		5/27/2009	3831	MW	234	150								0
LF0709		5/27/2009	3832	MW	261	210				PIT	96500000084742			0
LF0709		5/27/2009	3833	MW	352	516								0
LF0709		5/27/2009	3834	MW	344	528				PIT	96500000090117			0
LF0709		5/27/2009	3835	MW	320	352				PIT	96500000080479			0
LF0709		5/27/2009	3836	MW	319	378				PIT	965000000108252			0
LF0709		5/27/2009	3837	MW	370	498				PIT	96500000086534			0
LF0709		5/27/2009	3838	MW	307	302				PIT	96500000088563			0
LF0709		5/27/2009	3839	MW	282	230				PIT	965000000108985			0
LF0709		5/27/2009	3840	MW	291	298				PIT	96500000090243			0
LF0709		5/27/2009	3841	MW	280	240				PIT	96500000074122			2
LF0709		5/27/2009	3842	MW	329	354				PIT	965000000108455			0
LF0709		5/27/2009	3843	MW	437	826				PIT	96500000091512			0
LF0709		5/27/2009	3844	BB	419	428				PIT	96500000092853			0
LF0709		5/27/2009	3845	MW	446	768				PIT	96500000073758			0
LF0709		5/27/2009	3846	MW	353	522				PIT	96500000090242			0
LF0709		7/24/2009	8187	CSU	512	1972		FIN RAY	18	PIT	96500000089058			0
LF0709		7/24/2009	8188	MW	432	910		SCALES						0
LF0709		7/24/2009	8189	LSU	408	828		FIN RAY		PIT	96500000074224			0
LF0709		7/24/2009	8190	CSU	533	1930		FIN RAY	19	PIT	96500000091032			0
LF0709		7/24/2009	8191	LSU	170	56		SCALES						0
LF0709		7/24/2009	8192	LSU	390	800		FIN RAY		PIT	96500000092453			0
LF0709		7/24/2009	8193	LSU	246	192		SCALES	4					0
LF0709		7/24/2009	8194	MW	375	576		SCALES		PIT	96500000092440			0
LF0709		7/24/2009	8195	LSU	356	590		FIN RAY		PIT	96500000075152			0
LF0709		7/24/2009	8196	LSU	424	918		FIN RAY		PIT	965000000109136			0
LF0709		7/24/2009	8197	MW	370	450		SCALES		PIT	96500000077070			0
LF0709		7/24/2009	8198	MW	345	460		SCALES		PIT	96500000092655			0
LF0709		7/24/2009	8199	LSU	380	624		SCALES	7	PIT	96500000089703			0
LF0709		7/24/2009	8200	MW	223	102		SCALES						0
LF0709		7/24/2009	8201	MW	322	310		SCALES		PIT	96500000085437			0
LF0709		7/24/2009	8202	LSU	446	906		FIN RAY		PIT	96500000087317			0
LF0709		7/24/2009	8203	MW	437	858		SCALES		PIT	96500000075252			0
LF0709		7/24/2009	8204	LSU	170	58		SCALES	1					0
LF0709		7/24/2009	8205	LSU	254	198		FIN RAY		PIT	96500000092359			0
LF0709		7/24/2009	8206	MW	347	474		SCALES		PIT	96500000093621			0
LF0709		7/24/2009	8207	LSU	355	512		FIN RAY		PIT	96500000085796			0
LF0709		7/24/2009	8208	MW	397	702		SCALES		PIT	96500000084635			0
LF0709		7/24/2009	8209	MW	133	26		SCALES						0

Appendix F Table F1. Biological characteristics data for sampled fish, Site C Peace River Fish Inventory 2009.

Section	Site	Date	FishID	Species	Fork Len (mm)	Wt. (g)	Sexual Mat.	Age Struct.	Age	Tag Type	Tag No.	Fin Clip	DELT	Capt. Code
LF0709		7/24/2009	8210	LSU	350	498		FIN RAY	5	PIT	96500000085065			0
LF0709		7/24/2009	8211	LSU	465	1182		FIN RAY		PIT	965000000092751			0
LF0709		7/24/2009	8212	MW	211	88		SCALES						0
LF0709		7/24/2009	8213	LSU	252	182		FIN RAY		PIT	965000000093837			0
LF0709		7/24/2009	8214	LSU	344	434		FIN RAY					LL	0
LF0709		7/24/2009	8215	LSU	297	316		FIN RAY		PIT	965000000093619			0
LF0709		7/24/2009	8216	LSU	418	830		FIN RAY		PIT	965000000090624			0
LF0709		7/24/2009	8217	LSU	247	170		SCALES	4					0
LF0709		7/24/2009	8218	LSU	242	164		SCALES						0
LF0709		7/24/2009	8219	LSU	346	492		FIN RAY		PIT	965000000107569			0
LF0709		7/24/2009	8220	LSU	135	30		SCALES						0
LF0709		7/24/2009	8221	LSU	252	186		FIN RAY	4	PIT	965000000089269			0
LF0709		7/24/2009	8222	LSU	344	454		FIN RAY	7	PIT	965000000106827		EL	0
LF0709		7/24/2009	8223	LSU	153	46		SCALES						0
LF0709		7/24/2009	8224	LSU	227	146		SCALES						0
LF0709		7/24/2009	8225	LSU	217	130		SCALES						0
LF0709		7/24/2009	8226	BT	301	300		SCALES	2	PIT	965000000090490			0
LF0709		7/24/2009	8227	LSU	223	124		SCALES						0
LF0709		7/24/2009	8228	MW	225	118		SCALES						0
LF0709		7/24/2009	8229	LSU	215	124		SCALES						0
LF0709		7/24/2009	8230	LSU	130	26		FIN RAY						0
LF0709		9/26/2009	10660	CSU	529	1982				PIT	965000000093043			0
LF0709		9/26/2009	10661	CSU	473	1260				PIT	965000000074915			0
LF0709		9/26/2009	10662	MW	373	578		SCALES		PIT	965000000093320			0
LF0709		9/26/2009	10663	MW	441	962		SCALES		PIT	965000000109131			0
LF0709		9/26/2009	10664	MW	331	442	7	SCALES		PIT	965000000089528			0
LF0709		9/26/2009	10665	MW	320	418		SCALES		PIT	965000000093237			0
LF0709		9/26/2009	10666	MW	335	410		SCALES	5	PIT	965000000086917			0
LF0709		9/26/2009	10667	MW	422	902		SCALES		PIT	965000000084350			0
LF0709		9/26/2009	10668	MW	372	648		SCALES		PIT	965000000088161			0
LF0709		9/26/2009	10669	MW	409	798		SCALES		PIT	965000000075384			2
LF0709		9/26/2009	10670	MW	426	902		SCALES		PIT	965000000086646			0
LF0709		9/26/2009	10671	MW	333	474		SCALES		PIT	965000000093899			0
LF0709		9/26/2009	10672	MW	342	432		SCALES	4	PIT	965000000087194			0
LF0709		9/26/2009	10673	MW	358	476		SCALES	7	PIT	965000000090080			0
LF0709		9/26/2009	10674	MW	443	1018		SCALES		PIT	965000000089538			0
LF0709		9/26/2009	10675	MW	335	408		SCALES		PIT	965000000087608			0
LF0709		9/26/2009	10676	MW	393	696		SCALES		PIT	965000000089149			0
LF0709		9/26/2009	10677	MW	357	498		SCALES		PIT	965000000086955			0
LF0709		9/26/2009	10678	BT	306	292		FIN RAY	3	PIT	965000000077856			0
LF0709		9/26/2009	10679	MW	358	544		SCALES	7	PIT	965000000091251			0
LF0709		9/26/2009	10680	MW	353	496		SCALES	7	PIT	965000000086018			0
LF0709		9/26/2009	10681	MW	443	976		SCALES		PIT	965000000089072			0
LF0709		9/26/2009	10682	MW	339	424		SCALES		PIT	965000000087925			0
LF0709		9/26/2009	10683	MW	346	458		SCALES		PIT	965000000089542			0
LF0709		9/26/2009	10684	MW	210	96		SCALES						0
LF0709		9/26/2009	10685	MW	245	158		SCALES						0
LF0709		9/26/2009	10686	MW	243	160		SCALES	3					0
LF0710		5/27/2009	3847	MW	186	64								0
LF0710		5/27/2009	3848	MW	351	534				PIT	965000000089671			0
LF0710		5/27/2009	3849	MW	282	278				PIT	965000000074316			0
LF0710		5/27/2009	3850	MW	395					PIT	965000000086408			0
LF0710		5/27/2009	3851	MW	309	358				PIT	965000000085426			0
LF0710		5/27/2009	3852	LSU	403	962				PIT	965000000077617			0
LF0710		5/27/2009	3853	MW	217	112								0
LF0710		5/27/2009	3854	MW	296	334				PIT	965000000086148			0
LF0710		5/27/2009	3855	MW	370	444				PIT	965000000092582			0
LF0710		5/27/2009	3856	MW	291	304				PIT	965000000088342			0
LF0710		5/27/2009	3857	MW	224	128								0
LF0710		5/27/2009	3858	MW	327	426				PIT	965000000088326			0
LF0710		5/27/2009	3859	MW	339	428				PIT	965000000092113			0
LF0710		5/27/2009	3860	MW	348	478				PIT	965000000091858			0
LF0710		7/24/2009	8304	NP	785	4710		FIN RAY	7	PIT	965000000091759			0
LF0710		7/24/2009	8310	LSU	363	632				PIT	965000000093483			0
LF0710		7/24/2009	8311	LSU	387	688				PIT	965000000107589			0
LF0710		7/24/2009	8312	LSU	275	254				PIT	965000000090388			0
LF0710		7/24/2009	8313	LSU	397	828				PIT	965000000086072			0
LF0710		7/24/2009	8315	LSU	426	966				PIT	965000000087509			0
LF0710		7/24/2009	8316	LSU	407	896				PIT	965000000090286			0
LF0710		7/24/2009	8317	LSU	252	192				PIT	965000000093822			0
LF0710		7/24/2009	8319	LSU	201	108								0
LF0710		7/24/2009	8320	LSU	223	132								0
LF0710		7/24/2009	8321	LSU	194	90								0
LF0710		7/24/2009	8322	LSU	191	82								0
LF0710		7/24/2009	8323	LSU	200	96								0
LF0710		7/24/2009	8324	LSU	159	46								0
LF0710		7/24/2009	8325	LSU	474	1316				PIT	965000000076643			0
LF0710		7/24/2009	8326	LSU	407	776				PIT	965000000088432			0
LF0710		7/24/2009	8327	LSU	396	752				PIT	965000000093542			0
LF0710		7/24/2009	8328	MW	253	174		SCALES		PIT	965000000078032			0
LF0710		7/24/2009	8329	LSU	363	608				PIT	965000000091010			0
LF0710		7/24/2009	8330	LSU	367	632				PIT	965000000093900			0
LF0710		7/24/2009	8331	LSU	146	40								0

Appendix F Table F1. Biological characteristics data for sampled fish, Site C Peace River Fish Inventory 2009.

Section	Site	Date	FishID	Species	Fork Len (mm)	Wt. (g)	Sexual Mat.	Age Struct.	Age	Tag Type	Tag No.	Fin Clip	DELT	Capt. Code
	LF0710	7/24/2009	8332	MW	245	170		SCALES						0
	LF0710	7/24/2009	8333	MW	127	24		SCALES						0
	LF0710	7/24/2009	8334	LSU	149	44								0
	LF0710	9/26/2009	10798	CSU	482	1466								0
	LF0710	9/26/2009	10799	LSU	373	690				PIT	96500000074794			0
	LF0710	9/26/2009	10800	LSU	475	1194				PIT	96500000078173			0
	LF0710	9/26/2009	10801	MW	440	944		SCALES	8	PIT	96500000089537			0
	LF0710	9/26/2009	10802	WSC	403	862				PIT	96500000086695			0
	LF0710	9/26/2009	10803	MW	332	378		SCALES		PIT	96500000086029			0
	LF0710	9/26/2009	10804	WP	432	726		FIN RAY	8	PIT	96500000086151			0
	LF0710	9/26/2009	10805	WP	398	668		FIN RAY	7	PIT	96500000086295			0
	LF0710	9/26/2009	10806	WP	444	858		FIN RAY	10	PIT	96500000093048			0
	LF0710	9/26/2009	10807	MW	253	172		SCALES	3	PIT	96500000089816			0
	LF0710	9/26/2009	10808	MW	248			SCALES						0
	LF0710	9/26/2009	10809	MW	285	240		SCALES		PIT	96500000084169			0
	LF0710	9/26/2009	10810	MW	247	166		SCALES	3					0
	LF0710	9/26/2009	10811	LSU	267	220				PIT	96500000093824			0
	LF0710	9/26/2009	10812	MW	162	40		SCALES						0
	LF0710	9/26/2009	10813	MW	157	34		SCALES	1					0
	LF0710	9/26/2009	10814	MW	253	172		SCALES	3	PIT	96500000086809			0
	LF0711	5/27/2009	3861	MW	389	614				PIT	96500000087735			0
	LF0711	5/27/2009	3862	MW	330	430				PIT	96500000085307			0
	LF0711	5/27/2009	3863	MW	322	400				PIT	96500000089968			0
	LF0711	5/27/2009	3864	MW	361	574				PIT	96500000084858			0
	LF0711	5/27/2009	3865	WP	470	1084				PIT	96500000092577			0
	LF0711	5/27/2009	3866	MW	279	264				PIT	96500000087594			0
	LF0711	5/27/2009	3867	MW	298	336				PIT	96500000078631			0
	LF0711	5/27/2009	3868	MW	275	226				PIT	96500000091293			0
	LF0711	5/27/2009	3869	MW	320	322				PIT	965000000107736			0
	LF0711	5/27/2009	3870	MW	258	198				PIT	965000000107461			0
	LF0711	5/27/2009	3871	MW	219	110								0
	LF0711	5/27/2009	3872	MW	218	138								0
	LF0711	5/27/2009	3873	MW	242	182								0
	LF0711	5/27/2009	3874	MW	290	306				PIT	96500000086285			0
	LF0711	5/27/2009	3875	MW	208	98								0
	LF0711	5/27/2009	3876	MW	189	66								0
	LF0711	5/27/2009	3877	MW	396	714				PIT	965000000247243			2
	LF0711	5/27/2009	3878	MW	400	670				PIT	965000000106584			0
	LF0711	5/27/2009	3879	MW	300	308				PIT	96500000090100			0
	LF0711	5/27/2009	3880	MW	216	94								0
	LF0711	5/27/2009	3881	MW	183	60								0
	LF0711	7/25/2009	8372	MW	389	610		SCALES		PIT	96500000077071			0
	LF0711	7/25/2009	8373	MW	435			SCALES		PIT	96500000089541			0
	LF0711	7/25/2009	8374	LSU	381	688		FIN RAY		PIT	96500000076527		TL	0
	LF0711	7/25/2009	8375	MW	426	812		SCALES		PIT	96500000088921			0
	LF0711	7/25/2009	8376	LSU	402	810		FIN RAY		PIT	96500000084951		LL	0
	LF0711	7/25/2009	8377	MW	315	374		SCALES		PIT	96500000084763			2
	LF0711	7/25/2009	8378	MW	394	658		SCALES		PIT	96500000084154			0
	LF0711	7/25/2009	8379	LSU	402	786		FIN RAY		PIT	96500000091488			0
	LF0711	7/25/2009	8380	GR	339	548		SCALES	3	PIT	965000000106826			0
	LF0711	7/25/2009	8381	MW	447	1024		SCALES		PIT	96500000089543			0
	LF0711	7/25/2009	8382	MW	403	706		SCALES		PIT	96500000083736			0
	LF0711	7/25/2009	8383	LSU	460	1240		FIN RAY		PIT	96500000093682			0
	LF0711	7/25/2009	8384	LSU	337	474		FIN RAY		PIT	96500000084335			0
	LF0711	7/25/2009	8385	LSU	388	732		FIN RAY		PIT	96500000093839			0
	LF0711	7/25/2009	8386	LSU	342	510		FIN RAY		PIT	96500000092945			0
	LF0711	7/25/2009	8387	LSU	361	576		FIN RAY		PIT	96500000085074			0
	LF0711	7/25/2009	8388	LSU	399	804		FIN RAY		PIT	96500000076655			0
	LF0711	7/25/2009	8389	LSU	360	546		SCALES		PIT	96500000089539			0
	LF0711	7/25/2009	8390	MW	315	348		SCALES		PIT	96500000083846			0
	LF0711	7/25/2009	8391	GR	285	278		SCALES	3	PIT	965000000107706			0
	LF0711	7/25/2009	8392	MW	310	328		SCALES		PIT	96500000090421			0
	LF0711	7/25/2009	8393	MW	372	556		SCALES		PIT	965000000108292			0
	LF0711	7/25/2009	8394	MW	382	690		SCALES		PIT	96500000092431			0
	LF0711	7/25/2009	8395	MW	316	358		SCALES		PIT	96500000093761			0
	LF0711	7/25/2009	8396	MW	375	600		SCALES		PIT	96500000092761			0
	LF0711	7/25/2009	8397	MW	224	112		SCALES						0
	LF0711	7/25/2009	8398	LSU	233	140		SCALES						0
	LF0711	7/25/2009	8399	MW	310	366		SCALES		PIT	965000000108425			0
	LF0711	7/25/2009	8400	MW	304	314		SCALES		PIT	96500000073939			0
	LF0711	7/25/2009	8401	MW	268	240		SCALES		PIT	96500000088422			0
	LF0711	7/25/2009	8402	MW	203	92		SCALES						0
	LF0711	7/25/2009	8403	MW	193	70		SCALES						0
	LF0711	7/25/2009	8404	LSU	212	98		SCALES						0
	LF0711	7/25/2009	8405	MW	148	30		SCALES						0
	LF0711	7/25/2009	8406	LSU	192	74		SCALES						0
	LF0711	7/25/2009	8407	MW	143	26		SCALES						0
	LF0711	7/25/2009	8408	MW	131	18		SCALES						0
	LF0711	7/25/2009	8409	CSU	164	40		SCALES	2					0
	LF0711	7/25/2009	8410	RB	180	68		SCALES	1					0
	LF0711	9/27/2009	10862	LSU	400	898				PIT	965000000108143			0
	LF0711	9/27/2009	10863	MW	206	96		SCALES						0
	LF0711	9/27/2009	10864	LSU	396	800				PIT	965000000107979			0

Appendix F Table F1. Biological characteristics data for sampled fish, Site C Peace River Fish Inventory 2009.

Section	Site	Date	FishID	Species	Fork Len (mm)	Wt. (g)	Sexual Mat.	Age Struct.	Age	Tag Type	Tag No.	Fin Clip	DELT	Capt. Code
LF0711		9/27/2009	10865	MW	343	440		SCALES	5	PIT	96500000106705			0
LF0711		9/27/2009	10866	MW	321	400		SCALES		PIT	965000000086828			0
LF0711		9/27/2009	10867	MW	260	190		SCALES	3	PIT	965000000084076			0
LF0711		9/27/2009	10868	MW	278	234		SCALES	3	PIT	965000000093769			0
LF0711		9/27/2009	10869	MW	203	98		SCALES						0
LF0711		9/27/2009	10870	MW	262	192		SCALES		PIT	965000000086417			0
LF0711		9/27/2009	10871	MW	347	546		SCALES		PIT	965000000090887			0
LF0711		9/27/2009	10872	MW	163	48		SCALES						0
LF0711		9/27/2009	10873	MW	333	432		SCALES	6	PIT	965000000089528			2
LF0711		9/27/2009	10874	MW	385	494		SCALES	6	PIT	965000000089405			0
LF0711		9/27/2009	10875	MW	375	550		SCALES	8	PIT	965000000075005			0
LF0711		9/27/2009	10876	MW	354	464		SCALES	5	PIT	965000000088438			0
LF0711		9/27/2009	10877	LSU	326	492				PIT	965000000077069			0
LF0711		9/27/2009	10878	MW	254	174		SCALES	3	PIT	965000000085320			0
LF0711		9/27/2009	10879	MW	274	206		SCALES	3	PIT	965000000083653			0
LF0711		9/27/2009	10880	MW	336	382		SCALES		PIT	965000000108281			0
LF0711		9/27/2009	10881	MW	295	274		SCALES		PIT	965000000087056			0
LF0711		9/27/2009	10882	MW	168	48		SCALES						0
LF0711		9/27/2009	10883	MW	324	398		SCALES	4	PIT	965000000093768			0
LF0711		9/27/2009	10884	MW	356	484		SCALES		PIT	965000000076219			0
LF0711		9/27/2009	10885	MW	364	536		SCALES	6	PIT	965000000083593			0
LF0711		9/27/2009	10886	MW	334	434		SCALES	4	PIT	4D00030040			2
LF0711		9/27/2009	10887	MW	349	480		SCALES	6	PIT	965000000089398			0
LF0711		9/27/2009	10888	MW	372	620		SCALES	6	PIT	965000000093475			0
LF0711		9/27/2009	10889	MW	164	44		SCALES	1					0
LF0711		9/27/2009	10890	MW	366	534		SCALES		PIT	965000000087098			0
LF0711		9/27/2009	10891	MW	328	362		SCALES		PIT	965000000083846			2
LF0711		9/27/2009	10892	MW	214	84		SCALES						0
LF0711		9/27/2009	10893	MW	234	148		SCALES	3					0
LF0711		9/27/2009	10894	MW	250	152		SCALES		PIT	965000000087876			0
LF0711		9/27/2009	10895	MW	358	464		SCALES		PIT	965000000093547			0
LF0711		9/27/2009	10896	MW	288	216		SCALES	3	PIT	965000000106825			0
LF0711		9/27/2009	10897	MW	314	382		SCALES	4	PIT	965000000089152			0
LF0711		9/27/2009	10898	MW	378	532		SCALES	6	PIT	965000000076524			0
LF0711		9/27/2009	10899	MW	401	740		SCALES		PIT	965000000085792			0
LF0711		9/27/2009	10900	MW	173	60		SCALES	1					0
LF0711		9/27/2009	10901	MW	334	376		SCALES		PIT	965000000085181			0
LF0711		9/27/2009	10902	MW	258	174		SCALES		PIT	965000000076888			0
LF0711		9/27/2009	10903	MW	221	116		SCALES						0
LF0711		9/27/2009	10904	MW	153	38		SCALES	1					0
LF0711		9/27/2009	10905	MW	170	48		SCALES						0
LF0711		9/27/2009	10906	MW	202	84		SCALES						0
LF0711		9/27/2009	10907	MW	169	54		SCALES						0
LF0711		9/27/2009	10908	MW	173	50		SCALES						0
LF0711		9/27/2009	10909	MW	163	48		SCALES						0
LF0711		9/27/2009	10910	MW	290	318		SCALES		PIT	965000000090891			0
LF0712		5/27/2009	3882	MW	458	922				PIT	965000000087086			0
LF0712		5/27/2009	3883	MW	365	486				PIT	965000000090666			0
LF0712		5/27/2009	3884	MW	376	532				PIT	965000000076887			0
LF0712		5/27/2009	3885	MW	388	622				PIT	965000000089193			0
LF0712		5/27/2009	3886	MW	286	298				PIT	965000000109416			0
LF0712		5/27/2009	3887	MW	392	566				PIT	965000000107326			0
LF0712		5/27/2009	3888	MW	381	638				PIT	965000000073576			0
LF0712		5/27/2009	3889	MW	333	438				PIT	965000000086927			0
LF0712		5/27/2009	3890	MW	386	630				PIT	965000000084648			0
LF0712		5/27/2009	3891	BB	505	620				PIT	965000000109279			0
LF0712		5/27/2009	3892	MW	232	146								0
LF0712		5/27/2009	3893	LSU	369	712				PIT	965000000073578			2
LF0712		5/27/2009	3894	MW	272	224				PIT	965000000091293			0
LF0712		5/27/2009	3895	MW	355	478				PIT	965000000074772			2
LF0712		5/27/2009	3896	MW	230	130								0
LF0712		5/27/2009	3897	MW	307	342				PIT	965000000074660			0
LF0712		5/27/2009	3898	MW	313	370				PIT	965000000084011			0
LF0712		5/27/2009	3899	MW	343	426				PIT	965000000086674			0
LF0712		5/27/2009	3900	MW	367	528				PIT	965000000092227		DL	0
LF0712		5/27/2009	3901	MW	227	132								0
LF0712		5/27/2009	3902	MW	224	126								0
LF0712		5/27/2009	3903	MW	194	70								0
LF0712		5/27/2009	3904	MW	193	74								0
LF0712		5/27/2009	3905	MW	181	74								0
LF0712		5/27/2009	3906	MW	296	288				PIT	965000000092117			0
LF0712		5/27/2009	3907	MW	350	514								0
LF0712		5/27/2009	3908	MW	338	440				PIT	965000000092438			0
LF0712		5/27/2009	3909	MW	123	22								0
LF0712		5/27/2009	3910	MW	388	596				PIT	965000000087599			0
LF0712		5/27/2009	3911	MW	315	298				PIT	965000000084465			0
LF0712		5/27/2009	3912	MW	408	742				PIT	965000000074022			2
LF0712		5/27/2009	3913	MW	177	64								0
LF0712		5/27/2009	3914	MW	218	128								0
LF0712		5/27/2009	3915	MW	172	58								0
LF0712		7/25/2009	8436	LSU	462	1342		FIN RAY						0
LF0712		7/25/2009	8437	BB	420	504				PIT	965000000092075			0
LF0712		7/25/2009	8438	LSU	441	1214		FIN RAY		PIT	965000000087864			0

Appendix F Table F1. Biological characteristics data for sampled fish, Site C Peace River Fish Inventory 2009.

Section	Site	Date	FishID	Species	Fork Len (mm)	Wt. (g)	Sexual Mat.	Age Struct.	Age	Tag Type	Tag No.	Fin Clip	DELT	Capt. Code
LF0712		7/25/2009	8439	MW	413	790		SCALES		PIT	96500000085192			0
LF0712		7/25/2009	8440	MW	474	1078		SCALES		PIT	96500000084447			0
LF0712		7/25/2009	8441	MW	384	570		SCALES		PIT	96500000093608			0
LF0712		7/25/2009	8442	CSU	485	1578		FIN RAY		PIT	96500000076128			0
LF0712		7/25/2009	8443	MW	466	1098		SCALES		PIT	96500000086964			0
LF0712		7/25/2009	8444	MW	438	974		SCALES		PIT	96500000093049			0
LF0712		7/25/2009	8445	LSU	475	948		FIN RAY		PIT	96500000086783			0
LF0712		7/25/2009	8446	MW	366	564		SCALES		PIT	96500000085312			0
LF0712		7/25/2009	8447	LSU	416	860		FIN RAY		PIT	965000000106829			0
LF0712		7/25/2009	8448	LSU	338	484		FIN RAY		PIT	96500000088721			0
LF0712		7/25/2009	8449	LSU	390	768		FIN RAY		PIT	96500000084074			0
LF0712		7/25/2009	8450	LSU	364	648		FIN RAY		PIT	96500000093760			0
LF0712		7/25/2009	8451	LSU	358	570		FIN RAY		PIT	96500000092558			0
LF0712		7/25/2009	8452	LSU	359	562		FIN RAY		PIT	96500000086684			0
LF0712		7/25/2009	8453	LSU	349	558		FIN RAY		PIT	96500000093697			0
LF0712		7/25/2009	8454	MW	339	444		SCALES		PIT	965000000993138			0
LF0712		7/25/2009	8455	LSU	334	450		FIN RAY		PIT	965000000991610			0
LF0712		7/25/2009	8456	LSU	417	888		FIN RAY		PIT	96500000093393	LL		0
LF0712		7/25/2009	8457	LSU	421	914		FIN RAY		PIT	965000000888567			0
LF0712		7/25/2009	8458	LSU	330	442		FIN RAY	5	PIT	965000000993756			0
LF0712		7/25/2009	8459	MW	364	502		SCALES		PIT	96500000086420			0
LF0712		7/25/2009	8460	LSU	390	744		FIN RAY		PIT	965000000991613			0
LF0712		7/25/2009	8461	LSU	241	184		SCALES						0
LF0712		7/25/2009	8462	LSU	300	338		FIN RAY		PIT	965000000991954			0
LF0712		7/25/2009	8463	LSU	282	260		FIN RAY		PIT	96500000083702			0
LF0712		7/25/2009	8464	LSU	295	314		FIN RAY		PIT	96500000084243			0
LF0712		7/25/2009	8465	MW	316	356		SCALES		PIT	96500000084075			0
LF0712		7/25/2009	8466	LSU	229	168		SCALES						0
LF0712		7/25/2009	8467	MW	303	288		SCALES		PIT	96500000074786			0
LF0712		7/25/2009	8468	MW	285	248		SCALES		PIT	965000000991478			0
LF0712		7/25/2009	8469	LSU	240	168		SCALES	3					0
LF0712		7/25/2009	8470	CSU	220	136		SCALES	2					0
LF0712		7/25/2009	8471	MW	211	90		SCALES						0
LF0712		7/25/2009	8472	MW	240	154		SCALES						0
LF0712		7/25/2009	8473	LSU	247	164		SCALES						0
LF0712		7/25/2009	8474	LSU	176	62		SCALES						0
LF0712		7/25/2009	8475	LSU	205	98		SCALES	3					0
LF0712		7/25/2009	8476	LSU	160	46		SCALES						0
LF0712		7/25/2009	8477	LSU	139	28		SCALES						0
LF0712		7/25/2009	8478	LSU	213	94		SCALES						0
LF0712		7/25/2009	8479	MW	242	140		SCALES						0
LF0712		7/25/2009	8480	MW	151	34		SCALES						0
LF0712		7/25/2009	8481	LSU	194	84		SCALES						0
LF0712		7/25/2009	8482	LSU	169	60		SCALES	1					0
LF0712		7/25/2009	8483	MW	193	82		SCALES						0
LF0712		7/25/2009	8484	LSU	208	108		SCALES						0
LF0712		7/25/2009	8485	MW	202	80		SCALES						0
LF0712		9/27/2009	10911	LSU	401	876				PIT	96500000083799			0
LF0712		9/27/2009	10912	LSU	393	742				PIT	96500000088923			0
LF0712		9/27/2009	10913	MW	359	438						LL		0
LF0712		9/27/2009	10914	MW	337	430		SCALES	5	PIT	96500000090889			0
LF0712		9/27/2009	10915	MW	410	800		SCALES		PIT	96500000075507			0
LF0712		9/27/2009	10916	MW	166	42		SCALES						0
LF0712		9/27/2009	10917	MW	302	288		SCALES	4	PIT	96500000090927			0
LF0712		9/27/2009	10918	MW	235	130		SCALES	3					0
LF0712		9/27/2009	10919	MW	262	186		SCALES	3	PIT	96500000088160			0
LF0712		9/27/2009	10920	MW	167	50		SCALES						0
LF0712		9/27/2009	10921	MW	215	100		SCALES	2					0
LF0713		5/27/2009	3916	MW	332	396				PIT	965000000110132			0
LF0713		5/27/2009	3917	MW	337	424				PIT	96500000086790			0
LF0713		5/27/2009	3918	MW	177	68								0
LF0713		5/27/2009	3919	MW	179	68								0
LF0713		5/27/2009	3920	MW	350	486				PIT	96500000085218			0
LF0713		5/27/2009	3921	MW	342	470				PIT	96500000074899			0
LF0713		5/27/2009	3922	MW	207	90								0
LF0713		5/27/2009	3923	MW	220	124								0
LF0713		5/27/2009	3924	MW	300	308				PIT	96500000075151			0
LF0713		5/27/2009	3925	MW	293	304				PIT	96500000075016			0
LF0713		5/27/2009	3926	MW	245	164								0
LF0713		5/27/2009	3927	MW	226	140								0
LF0713		5/27/2009	3928	MW	299	298				PIT	96500000086780			0
LF0713		5/27/2009	3929	MW	237	142								0
LF0713		5/27/2009	3930	MW	138	36								0
LF0713		5/27/2009	3931	MW	170	56								0
LF0713		5/27/2009	3932	MW	240	152								0
LF0713		5/27/2009	3933	MW	116	16								0
LF0713		5/27/2009	3934	MW	291	318				PIT	96500000075032			0
LF0713		5/27/2009	3935	MW	331	392				PIT	96500000086257			0
LF0713		5/27/2009	3936	MW	225	128								0
LF0713		5/27/2009	3937	MW	188	70								0
LF0713		5/27/2009	3938	MW	221	114								0
LF0713		5/27/2009	3939	MW	286	256				PIT	96500000073750			0
LF0713		5/27/2009	3940	MW	355	474				PIT	96500000074772			2

Appendix F Table F1. Biological characteristics data for sampled fish, Site C Peace River Fish Inventory 2009.

Section	Site	Date	FishID	Species	Fork Len (mm)	Wt. (g)	Sexual Mat.	Age Struct.	Age	Tag Type	Tag No.	Fin Clip	DELT	Capt. Code
LF0713		5/27/2009	3941	MW	102	8								0
LF0713		5/27/2009	3942	MW	208	112								0
LF0713		5/27/2009	3943	MW	392	626								0
LF0713		5/27/2009	3944	MW	361	468				PIT	96500000087602			0
LF0713		5/27/2009	3945	MW	367	486				PIT	96500000093408			0
LF0713		5/27/2009	3946	MW	266	210				PIT	96500000108289			0
LF0713		5/27/2009	3947	MW	273	240				PIT	96500000090513			0
LF0713		5/27/2009	3948	MW	219	132								0
LF0713		5/27/2009	3949	MW	335	448				PIT	96500000086927			2
LF0713		5/27/2009	3950	MW	225	120								0
LF0713		5/27/2009	3951	MW	234	144								0
LF0713		5/27/2009	3952	MW	244	170								0
LF0713		5/27/2009	3953	MW	283	264				PIT	96500000090104			0
LF0713		5/27/2009	3954	MW	335	464				PIT	96500000078159			0
LF0713		5/27/2009	3955	MW	280	238				PIT	96500000087323			0
LF0713		5/27/2009	3956	MW	242	176								0
LF0713		5/27/2009	3957	MW	242	148								0
LF0713		7/25/2009	8486	GR	222	108		SCALES	2					0
LF0713		7/25/2009	8487	MW	429	716		SCALES		PIT	96500000088558			0
LF0713		7/25/2009	8488	MW	419	752		SCALES		PIT	96500000088056			2
LF0713		7/25/2009	8489	MW	309	334		SCALES		PIT	96500000090077			0
LF0713		7/25/2009	8490	MW	400	750		SCALES		PIT	96500000090505			0
LF0713		7/25/2009	8491	GE	383	600		SCALES	10	PIT	96500000085790			0
LF0713		7/25/2009	8492	LSU	341	458		FIN RAY	5	PIT	96500000087879			0
LF0713		7/25/2009	8493	LSU	198	94		SCALES						0
LF0713		7/25/2009	8494	MW	282	236		SCALES		PIT	96500000075013			0
LF0713		7/25/2009	8495	LSU	362	568				PIT	96500000092558			2
LF0713		7/25/2009	8496	MW	388	624		SCALES		PIT	96500000092198			0
LF0713		7/25/2009	8497	MW	342	448		SCALES		PIT	96500000084171			0
LF0713		7/25/2009	8498	LSU	405	836		FIN RAY		PIT	96500000075136			0
LF0713		7/25/2009	8499	LSU	331	454		FIN RAY		PIT	96500000088862			0
LF0713		7/25/2009	8500	LSU	325	384		FIN RAY		PIT	96500000089389			0
LF0713		7/25/2009	8501	MW	457	892		SCALES		PIT	96500000086782			0
LF0713		7/25/2009	8502	LSU	362	516		FIN RAY		PIT	96500000093764			0
LF0713		7/25/2009	8503	LSU	390	776		FIN RAY		PIT	96500000091111			0
LF0713		7/25/2009	8504	LSU	398	712		FIN RAY		PIT	96500000085064			0
LF0713		7/25/2009	8505	MW	152	34		SCALES						0
LF0713		7/25/2009	8506	LSU	372	608		FIN RAY		PIT	96500000092947			0
LF0713		7/25/2009	8507	MW	469	1130		SCALES		PIT	96500000088142			0
LF0713		7/25/2009	8508	LSU	372	590		FIN RAY		PIT	96500000091955			0
LF0713		7/25/2009	8509	LSU	247	180		SCALES						0
LF0713		7/25/2009	8510	LSU	323	382		FIN RAY		PIT	96500000086017			0
LF0713		7/25/2009	8511	MW	343	446		SCALES		PIT	96500000093888			0
LF0713		7/25/2009	8512	MW	389	692		SCALES		PIT	96500000087610			0
LF0713		7/25/2009	8513	LSU	246	182		SCALES	3					0
LF0713		7/25/2009	8514	LSU	256	196		FIN RAY		PIT	96500000083843			0
LF0713		7/25/2009	8515	LSU	417	866		FIN RAY	8	PIT	96500000091352			0
LF0713		7/25/2009	8516	LSU	380	606		FIN RAY		PIT	96500000088019			0
LF0713		7/25/2009	8517	LSU	327	406		FIN RAY		PIT	96500000088601			0
LF0713		7/25/2009	8518	MW	226	120		SCALES						0
LF0713		7/25/2009	8519	LSU	366	630		FIN RAY		PIT	96500000073841			0
LF0713		7/25/2009	8520	MW	386	618		SCALES		PIT	96500000087647			0
LF0713		7/25/2009	8521	MW	200	78		SCALES						0
LF0713		7/25/2009	8522	LSU	329	434		FIN RAY		PIT	96500000093230			0
LF0713		7/25/2009	8523	MW	278	232		SCALES		PIT	96500000075371			0
LF0713		7/25/2009	8524	MW	413	732		SCALES		PIT	96500000084966			0
LF0713		7/25/2009	8525	RB	180	80		SCALES	1					0
LF0713		7/25/2009	8526	MW	106	16		SCALES						0
LF0713		7/25/2009	8527	MW	310	348		SCALES		PIT	96500000086769			0
LF0713		7/25/2009	8528	MW	374	514		SCALES		PIT	965000000246157			2
LF0713		7/25/2009	8529	LSU	242	158		SCALES						0
LF0713		7/25/2009	8530	LSU	243	178		SCALES						0
LF0713		7/25/2009	8531	MW	250	164		SCALES		PIT	96500000093829			0
LF0713		7/25/2009	8532	LSU	212	110		SCALES						0
LF0713		7/25/2009	8533	LSU	221	132		SCALES						0
LF0713		7/25/2009	8534	MW	349	500		SCALES		PIT	96500000088928			0
LF0713		7/25/2009	8535	MW	230	128		SCALES						0
LF0713		7/25/2009	8536	MW	303	314		SCALES		PIT	96500000088964			0
LF0713		7/25/2009	8537	MW	132	24		SCALES						0
LF0713		7/25/2009	8538	LSU	230	140		SCALES	2					0
LF0713		7/25/2009	8539	MW	232	128		SCALES						0
LF0713		7/25/2009	8540	MW	133	26		SCALES						0
LF0713		7/25/2009	8541	LSU	133	28		SCALES						0
LF0713		7/25/2009	8542	LSU	118	22		SCALES	0					0
LF0713		7/25/2009	8543	MW	122	16		SCALES						0
LF0713		9/27/2009	10922	LSU	220	128								0
LF0713		9/27/2009	10923	MW	254	150		SCALES	4	PIT	96500000089956			0
LF0713		9/27/2009	10924	WSC	393	810				PIT	96500000092758			0
LF0713		9/27/2009	10925	LSU	364	652				PIT	965000000885298			0
LF0713		9/27/2009	10926	LSU	355	558				PIT	96500000088294			0
LF0713		9/27/2009	10927	LSU	389	750				PIT	96500000091723			0
LF0713		9/27/2009	10928	LSU	363	682								0
LF0713		9/27/2009	10929	LSU	83	6								0

Appendix F Table F1. Biological characteristics data for sampled fish, Site C Peace River Fish Inventory 2009.

Section	Site	Date	FishID	Species	Fork Len (mm)	Wt. (g)	Sexual Mat.	Age Struct.	Age	Tag Type	Tag No.	Fin Clip	DELT	Capt. Code
LF0713		9/27/2009	10930	LSU	414	784							LM	0
LF0713		9/27/2009	10931	LSU	278	278				PIT	96500000092953			0
LF0713		9/27/2009	10932	LSU	334	476				PIT	96500000093544			0
LF0713		9/27/2009	10933	GR	124	22		SCALES	0					0
LF0713		9/27/2009	10934	LSU	438	1086				PIT	965000000085432			0
LF0713		9/27/2009	10935	LSU	386	650				PIT	965000000089817			0
LF0713		9/27/2009	10936	GR	231	150		SCALES	1					0
LF0713		9/27/2009	10937	LSU	284	274				PIT	965000000085776			0
LF0713		9/27/2009	10938	MW	327	392		SCALES	4	PIT	965000000089678			0
LF0713		9/27/2009	10939	LSU	343	500				PIT	965000000087328			0
LF0713		9/27/2009	10940	LSU	354	620				PIT	965000000075141			0
LF0713		9/27/2009	10941	GR	121	16		SCALES	0					0
LF0713		9/27/2009	10942	MW	448	1192		SCALES		PIT	965000000093319			0
LF0713		9/27/2009	10943	MW	341	414		SCALES	5	PIT	965000000091594			0
LF0713		9/27/2009	10944	MW	176	50		SCALES						0
LF0713		9/27/2009	10945	MW	164	42		SCALES	1					0
LF0713		9/27/2009	10946	MW	414	742		SCALES	8	PIT	965000000084966			2
LF0713		9/27/2009	10947	MW	368	580		SCALES		PIT	965000000083594			0
LF0713		9/27/2009	10948	MW	292	278		SCALES	5	PIT	965000000086785			0
LF0713		9/27/2009	10949	LSU	274	262				PIT	965000000093034			0
LF0713		9/27/2009	10950	LSU	183	72								0
LF0713		9/27/2009	10951	LSU	184	64								0
LF0713		9/27/2009	10952	MW	166	48		SCALES						0
LF0713		9/27/2009	10953	MW	419	708		SCALES	6	PIT	965000000088056			2
LF0713		9/27/2009	10954	MW	310	320		SCALES	4	PIT	965000000093402			0
LF0713		9/27/2009	10955	MW	109	14		SCALES						0
LF0713		9/27/2009	10956	MW	101	8		SCALES						0
LF0713		9/27/2009	10957	MW	69	2		SCALES	0					0
LF0713		9/27/2009	10958	MW	84	6		SCALES						0
LF0713		9/27/2009	10959	MW	274	230		SCALES		PIT	965000000093767			0
LF0713		9/27/2009	10960	MW	252	178		SCALES	3	PIT	965000000093316			0
LF0713		9/27/2009	10961	MW	256	190		SCALES	3	PIT	965000000092854			0
LF0713		9/27/2009	10962	MW	303	274		SCALES	4	PIT	965000000088419			0
LF0714		5/27/2009	3958	MW	475	1368				PIT	965000000088826			0
LF0714		5/27/2009	3959	MW	390	610				PIT	965000000107592			0
LF0714		5/27/2009	3960	MW	349	484				PIT	965000000108850			0
LF0714		5/27/2009	3961	MW	364	564				PIT	965000000089046			0
LF0714		5/27/2009	3962	MW	311	362				PIT	965000000092134			0
LF0714		5/27/2009	3963	MW	336	486				PIT	965000000110270			0
LF0714		5/27/2009	3964	MW	315	360				PIT	965000000107464			0
LF0714		5/27/2009	3965	MW	271	270				PIT	965000000089977			0
LF0714		5/27/2009	3966	MW	222	130								0
LF0714		5/27/2009	3967	MW	234	146								0
LF0714		5/27/2009	3968	MW	368	556				PIT	965000000074562			0
LF0714		5/27/2009	3969	MW	405	756				PIT	965000000093777			0
LF0714		5/27/2009	3970	MW	352	430				PIT	965000000089408			0
LF0714		5/27/2009	3971	MW	440	926				PIT	965000000091760			5
LF0714		5/27/2009	3972	MW	282	260				PIT	965000000085581			0
LF0714		5/27/2009	3973	MW	316	442				PIT	965000000092469			0
LF0714		5/27/2009	3974	MW	373	578				PIT	965000000093636			0
LF0714		5/27/2009	3975	MW	361	546				PIT	965000000086020			0
LF0714		5/27/2009	3976	MW	264	230				PIT	965000000091972			0
LF0714		5/27/2009	3977	MW	383	638				PIT	965000000084749			0
LF0714		5/27/2009	3978	MW	398	674				PIT	965000000092342			0
LF0714		5/27/2009	3979	MW	259	190				PIT	965000000088184			0
LF0714		5/27/2009	3980	MW	230	146								0
LF0714		5/27/2009	3981	MW	410	742				PIT	965000000090138			0
LF0714		5/27/2009	3982	MW	321	404				PIT	965000000090914			0
LF0714		5/27/2009	3983	MW	243	166								0
LF0714		5/27/2009	3984	MW	235	158								0
LF0714		5/27/2009	3985	MW	186	68								0
LF0714		5/27/2009	3986	MW	110	10								0
LF0714		5/27/2009	3987	MW	345	460				PIT	965000000107858			0
LF0714		5/27/2009	3988	MW	318	396				PIT	965000000092361			0
LF0714		5/27/2009	3989	MW	227	140								0
LF0714		5/27/2009	3990	MW	300	322				PIT	965000000076488			0
LF0714		5/27/2009	3991	MW	298	298				PIT	965000000084559			0
LF0714		5/27/2009	3992	MW	115	8								0
LF0714		7/25/2009	8544	MW	392	654		SCALES		PIT	965000000083699			0
LF0714		7/25/2009	8545	LSU	395	806		FIN RAY		PIT	965000000086818			0
LF0714		7/25/2009	8546	MW	488	1438		SCALES		PIT	965000000088826			2
LF0714		7/25/2009	8547	MW	292	266		SCALES		PIT	965000000088280			0
LF0714		7/25/2009	8548	MW	210	100		SCALES						0
LF0714		7/25/2009	8549	MW	397	682		SCALES		PIT	965000000085805			0
LF0714		7/25/2009	8550	LSU	360	584		FIN RAY	8	PIT	965000000089664			0
LF0714		7/25/2009	8551	LSU	400	718		FIN RAY		PIT	965000000085553			0
LF0714		7/25/2009	8552	MW	383	626		SCALES		PIT	965000000093321			0
LF0714		7/25/2009	8553	LSU	362	522		FIN RAY	6	PIT	965000000090234		EL	0
LF0714		7/25/2009	8554	LSU	367	508		FIN RAY		PIT	965000000089948			0
LF0714		7/25/2009	8555	MW	429	1006		SCALES		PIT	965000000088281			0
LF0714		7/25/2009	8556	LSU	387	708		FIN RAY		PIT	965000000092651			0
LF0714		7/25/2009	8557	LSU	372	620		FIN RAY		PIT	965000000093472			0
LF0714		7/25/2009	8558	MW	336	400		SCALES		PIT	965000000090875			0

Appendix F Table F1. Biological characteristics data for sampled fish, Site C Peace River Fish Inventory 2009.

Section	Site	Date	FishID	Species	Fork Len (mm)	Wt. (g)	Sexual Mat.	Age Struct.	Age	Tag Type	Tag No.	Fin Clip	DELT	Capt. Code
LF0714		7/25/2009	8559	MW	370	586		SCALES		PIT	96500000092657			0
LF0714		7/25/2009	8560	LSU	437	974		FIN RAY		PIT	96500000090896			0
LF0714		7/25/2009	8561	MW	135	24		SCALES						0
LF0714		7/25/2009	8562	LSU	380	624		SCALES		PIT	965000000909098			0
LF0714		7/25/2009	8563	MW	390	698		SCALES		PIT	96500000078523			0
LF0714		7/25/2009	8564	MW	257	180		SCALES		PIT	96500000090994			0
LF0714		7/25/2009	8565	MW	239	140		SCALES						0
LF0714		7/25/2009	8566	LSU	399	786		FIN RAY		PIT	96500000091838			0
LF0714		7/25/2009	8567	MW	192	74		SCALES						0
LF0714		7/25/2009	8568	MW	361	588		SCALES		PIT	96500000084746			0
LF0714		7/25/2009	8569	MW	183	66		SCALES						0
LF0714		7/25/2009	8570	MW	150	40		SCALES						0
LF0714		7/25/2009	8571	LSU	416	876		FIN RAY		PIT	96500000091712			0
LF0714		7/25/2009	8572	MW	334	402		SCALES		PIT	96500000091958			0
LF0714		7/25/2009	8573	LSU	369	586		FIN RAY		PIT	96500000093684			0
LF0714		7/25/2009	8574	LSU	386	692		FIN RAY		PIT	96500000077211			0
LF0714		7/25/2009	8575	LSU	240	162		SCALES						0
LF0714		7/25/2009	8576	LSU	353	562		FIN RAY	5	PIT	96500000088577			0
LF0714		7/25/2009	8577	LSU	392	736		FIN RAY	6	PIT	965000000886028			0
LF0714		7/25/2009	8578	LSU	218	116		SCALES						0
LF0714		7/25/2009	8579	LSU	386	656		FIN RAY		PIT	96500000091956			0
LF0714		7/25/2009	8580	MW	302	314		SCALES		PIT	96500000088730			0
LF0714		7/25/2009	8581	LSU	322	372		FIN RAY	5	PIT	96500000092669	EL		0
LF0714		7/25/2009	8582	MW	252	176		SCALES		PIT	96500000088283			0
LF0714		7/25/2009	8583	LSU	350	500		FIN RAY		PIT	96500000093471			0
LF0714		7/25/2009	8584	LSU	202	86		SCALES						0
LF0714		7/25/2009	8585	MW	141	24		SCALES						0
LF0714		7/25/2009	8586	MW	182	62		SCALES						0
LF0714		9/27/2009	10963	LSU	409	894				PIT	96500000087451			0
LF0714		9/27/2009	10964	LSU	341	494				PIT	96500000084534			0
LF0714		9/27/2009	10965	LSU	425	802				PIT	965000000107465			0
LF0714		9/27/2009	10966	LSU	370	516						LL		0
LF0714		9/27/2009	10967	LSU	452	1252				PIT	96500000088804			0
LF0714		9/27/2009	10968	LSU	399	760				PIT	96500000091848			0
LF0714		9/27/2009	10969	LSU	400	748				PIT	96500000086271			0
LF0714		9/27/2009	10970	LSU	360	598				PIT	96500000088562			0
LF0714		9/27/2009	10971	LSU	387	672				PIT	96500000091966			0
LF0714		9/27/2009	10972	LSU	430	1040				PIT	96500000093129			0
LF0714		9/27/2009	10973	LSU	388	684				PIT	96500000085918			0
LF0714		9/27/2009	10974	LSU	389	804				PIT	96500000084363			0
LF0714		9/27/2009	10975	MW	412	814		SCALES	7	PIT	96500000088334			0
LF0714		9/27/2009	10976	MW	388	600		SCALES		PIT	96500000091600			0
LF0714		9/27/2009	10977	MW	348	484		SCALES		PIT	96500000092665			0
LF0714		9/27/2009	10978	MW	350	434		SCALES		PIT	965000000909677			0
LF0714		9/27/2009	10979	MW	396	742		SCALES	6	PIT	96500000085221			0
LF0714		9/27/2009	10980	MW	385	620		SCALES		PIT	96500000093035			0
LF0714		9/27/2009	10981	MW	404	668		SCALES	5	PIT	96500000086190			0
LF0714		9/27/2009	10982	MW	352	498		SCALES	6	PIT	965000000909231			0
LF0714		9/27/2009	10983	MW	330	374		SCALES						0
LF0714		9/27/2009	10984	MW	306	302		SCALES		PIT	96500000092662			0
LF0714		9/27/2009	10985	MW	370	522		SCALES		PIT	96500000086919			0
LF0714		9/27/2009	10986	MW	345	426		SCALES	5	PIT	96500000084153			0
LF0714		9/27/2009	10987	MW	285	240		SCALES	3	PIT	96500000083738			0
LF0714		9/27/2009	10988	MW	307	310		SCALES	5	PIT	96500000086155			0
LF0714		9/27/2009	10989	MW	295	274		SCALES		PIT	96500000086502			0
LF0714		9/27/2009	10990	MW	282	260		SCALES	3	PIT	96500000093476			0
LF0714		9/27/2009	10991	LSU	203	90								0
LF0714		9/27/2009	10992	MW	253	186		SCALES		PIT	96500000092950			0
LF0714		9/27/2009	10993	MW	245	162		SCALES						0
LF0714		9/27/2009	10994	MW	240	140		SCALES						0
LF0714		9/27/2009	10995	MW	160	44		SCALES	1					0
LF0714		9/27/2009	10996	MW	228	116		SCALES	2					0
LF07BEA01		5/26/2009	3603	LSU	343	494	8							0
LF07BEA01		5/26/2009	3604	CSU	493	1534				PIT	965000000110269			0
LF07BEA01		5/26/2009	3605	LSU	377	724				PIT	96500000074324			0
LF07BEA01		5/26/2009	3606	LSU	358	582	9			PIT	96500000074773			0
LF07BEA01		5/26/2009	3607	LSU	394	754				PIT	96500000086664			0
LF07BEA01		5/26/2009	3608	LSU	368	590				PIT	96500000084549	LL		0
LF07BEA01		5/26/2009	3609	LSU	357	570	9			PIT	96500000091375			0
LF07BEA01		5/26/2009	3610	WP	514	1404				PIT	96500000087057			0
LF07BEA01		5/26/2009	3611	WP	505	1262				PIT	96500000074338			0
LF07BEA01		5/26/2009	3612	MW	348	452				PIT	96500000078524			0
LF07BEA01		5/26/2009	3613	CSU	293	314								0
LF07BEA01		5/26/2009	3614	LSU	377	718				PIT	96500000088926			0
LF07BEA01		5/26/2009	3615	LSU	392	850				PIT	96500000084014			0
LF07BEA01		5/26/2009	3616	LSU	387	700	8			PIT	96500000085570			0
LF07BEA01		5/26/2009	3617	LSU	374	612				PIT	96500000074451			0
LF07BEA01		5/26/2009	3618	LSU	374	694				PIT	96500000091025			0
LF07BEA01		5/26/2009	3619	LSU	297	316				PIT	96500000074763			0
LF07BEA01		5/26/2009	3620	LSU	461	1232				PIT	96500000092572		TL	0
LF07BEA01		5/26/2009	3621	LSU	435	1020				PIT	96500000074441		LL	0
LF07BEA01		5/26/2009	3622	LSU	432	1014				PIT	96500000090273			0
LF07BEA01		5/26/2009	3623	LSU	418	814				PIT	96500000090364			0

Appendix F Table F1. Biological characteristics data for sampled fish, Site C Peace River Fish Inventory 2009.

Section	Site	Date	FishID	Species	Fork Len (mm)	Wt. (g)	Sexual Mat.	Age Struct.	Age	Tag Type	Tag No.	Fin Clip	DELT	Capt. Code
LF07BEA01	5/26/2009	3624	LSU	385	624					PIT	96500000087460		LL	0
LF07BEA01	5/26/2009	3625	LSU	465	698					PIT	965000000085104			0
LF07BEA01	5/26/2009	3626	LSU	408	954	8				PIT	965000000092329			0
LF07BEA01	5/26/2009	3627	LSU	305	386									0
LF07BEA01	5/26/2009	3628	LSU	351	552					PIT	965000000093166			0
LF07BEA01	5/26/2009	3629	LSU	397	932					PIT	965000000089039			0
LF07BEA01	5/26/2009	3630	LSU	350	562					PIT	965000000088613			0
LF07BEA01	5/26/2009	3631	LSU	337	490					PIT	965000000084872			0
LF07BEA01	5/26/2009	3632	WP	348	430					PIT	965000000088827			0
LF07BEA01	5/26/2009	3633	LSU	354	540	8				PIT	965000000092099			0
LF07BEA01	5/26/2009	3634	LSU	378	620	8				PIT	965000000107304			0
LF07BEA01	7/24/2009	8105	NP	781	2970									0
LF07BEA01	7/24/2009	8106	GE	350	478		SCALES	10		PIT	965000000108015			0
LF07BEA01	7/24/2009	8107	GE	332	380		SCALES	8		PIT	965000000083916			0
LF07BEA01	7/24/2009	8108	GE	370	584		SCALES	11		PIT	965000000090274			0
LF07BEA01	7/24/2009	8109	GE	383	630		SCALES	12		PIT	965000000088550			0
LF07BEA01	7/24/2009	8110	GE	390	600		SCALES	14		PIT	965000000089712			0
LF07BEA01	7/24/2009	8111	GE	366	540		SCALES	8		PIT	965000000092223			0
LF07BEA01	7/24/2009	8112	GE	367	500		SCALES	11		PIT	965000000087508			0
LF07BEA01	7/24/2009	8113	GE	343	406		SCALES	9		PIT	965000000090680			0
LF07BEA01	7/24/2009	8114	GE	388	568		SCALES	13		PIT	965000000092675			0
LF07BEA01	7/24/2009	8115	GE	360	564		SCALES	10		PIT	965000000092356			0
LF07BEA01	7/24/2009	8116	GE	363	504					PIT	965000000089394			0
LF07BEA01	7/24/2009	8117	WP	428	834		FIN RAY	9		PIT	965000000093692			0
LF07BEA01	7/24/2009	8118	WP	429	810		FIN RAY	6		PIT	965000000088819			0
LF07BEA01	7/24/2009	8119	GE	370	508		SCALES	9		PIT	965000000089407			0
LF07BEA01	7/24/2009	8120	WP	441	834		FIN RAY	8		PIT	965000000073845			0
LF07BEA01	7/24/2009	8121	GE	382	600		SCALES	10		PIT	965000000108568			0
LF07BEA01	7/24/2009	8122	GE	355	470		SCALES	11		PIT	965000000089961			0
LF07BEA01	7/24/2009	8123	WP	473	1134		FIN RAY	6		PIT	965000000092255			0
LF07BEA01	7/24/2009	8124	GE	377	534		SCALES			PIT	965000000109274			0
LF07BEA01	7/24/2009	8125	WP	602	2650		FIN RAY	14		PIT	965000000093072			0
LF07BEA01	7/24/2009	8126	WP	434	882		FIN RAY	9		PIT	965000000089952			0
LF07BEA01	7/24/2009	8127	WP	393	606		FIN RAY	6		PIT	965000000089565			0
LF07BEA01	7/24/2009	8128	WP	452	910		FIN RAY	12		PIT	965000000091398			0
LF07BEA01	7/24/2009	8129	WP	414	780		FIN RAY	6		PIT	965000000086279			0
LF07BEA01	7/24/2009	8130	WP	412	628		FIN RAY	7		PIT	965000000074653			0
LF07BEA01	7/24/2009	8131	CSU	458	1030									0
LF07BEA01	7/24/2009	8132	WP	402	746		FIN RAY	7		PIT	965000000090670			0
LF07BEA01	7/24/2009	8133	WP	493	1326		FIN RAY	6		PIT	965000000109558			0
LF07BEA01	7/24/2009	8134	WP	474	1082		FIN RAY	7		PIT	965000000108390			0
LF07BEA01	7/24/2009	8135	WP	454	918		FIN RAY	8		PIT	965000000085905			0
LF07BEA01	7/24/2009	8136	WP	453	990		FIN RAY	11		PIT	965000000084255			0
LF07BEA01	7/24/2009	8137	GE	382	630		SCALES	10		PIT	965000000088620			0
LF07BEA01	7/24/2009	8138	WP	384	570		FIN RAY	8		PIT	965000000107975			0
LF07BEA01	7/24/2009	8139	WP	447	954		FIN RAY	11		PIT	965000000092330			0
LF07BEA01	7/24/2009	8140	WP	395	640		FIN RAY	7		PIT	965000000091604			0
LF07BEA01	7/24/2009	8141	WP	460	1042		FIN RAY	9		PIT	965000000086673			0
LF07BEA01	7/24/2009	8142	WP	369	494		FIN RAY	5		PIT	965000000076920			0
LF07BEA01	7/24/2009	8143	WSC	394	860									0
LF07BEA01	7/24/2009	8144	WP	368	506		FIN RAY	6		PIT	965000000087787			0
LF07BEA01	9/26/2009	10506	NP	698	2680		FIN RAY	5		PIT	965000000088802			0
LF07BEA01	9/26/2009	10507	CSU	459	1476					PIT	965000000093324			0
LF07BEA01	9/26/2009	10508	WP	376	682		FIN RAY	4		PIT	965000000108145			0
LF07BEA01	9/26/2009	10509	LSU	414	1052					PIT	965000000107594			0
LF07BEA01	9/26/2009	10510	CSU	478	1338					PIT	965000000085417			0
LF07BEA01	9/26/2009	10511	LSU	415	994					PIT	965000000093044			0
LF07BEA01	9/26/2009	10512	LSU	400	890								LM	0
LF07BEA01	9/26/2009	10513	LSU	478	1468					PIT	965000000086635			0
LF07BEA01	9/26/2009	10514	LSU	332	456					PIT	965000000086791			0
LF07BEA01	9/26/2009	10515	WP	486	1320		FIN RAY	12		PIT	965000000087331			0
LF07BEA01	9/26/2009	10516	LSU	387	714					PIT	965000000089809			0
LF07BEA01	9/26/2009	10517	LSU	387	846					PIT	965000000093326			0
LF07BEA01	9/26/2009	10518	LSU	392	742					PIT	965000000084170			0
LF07BEA01	9/26/2009	10519	LSU	360	632					PIT	965000000083606			0
LF07BEA01	9/26/2009	10520	LSU	456	1502					PIT	965000000087330			0
LF07BEA01	9/26/2009	10521	LSU	419	964					PIT	965000000086906			0
LF07BEA01	9/26/2009	10522	LSU	394	822					PIT	965000000076666			0
LF07BEA01	9/26/2009	10523	BB	462	556					PIT	965000000092082			0
LF07BEA01	9/26/2009	10524	BB	378	308					PIT	965000000084622			0
LF07BEA01	9/26/2009	10525	LSU	411	942					PIT	965000000093220			0
LF07BEA01	9/26/2009	10526	LSU	434	1024					PIT	965000000085669			0
LF07BEA01	9/26/2009	10527	LSU	449	1172					PIT	965000000077762			0
LF07BEA01	9/26/2009	10528	LSU	420	936	7				PIT	965000000076651			0
LF07BEA02	5/26/2009	3635	LSU	240	170									0
LF07BEA02	5/26/2009	3636	WSC	401	920					PIT	965000000083547			0
LF07BEA02	5/26/2009	3637	LSU	343	558					PIT	965000000087216			0
LF07BEA02	5/26/2009	3638	LSU	353	608					PIT	965000000089155			0
LF07BEA02	5/26/2009	3639	LSU	400	818	9				PIT	965000000073575		LL	0
LF07BEA02	5/26/2009	3640	LSU	470	1342					PIT	965000000074541			0
LF07BEA02	5/26/2009	3641	LSU	353	566					PIT	965000000087065			0
LF07BEA02	5/26/2009	3642	LSU	380	804					PIT	965000000076784			0
LF07BEA02	5/26/2009	3643	LSU	369	668					PIT	965000000090918			0

Appendix F Table F1. Biological characteristics data for sampled fish, Site C Peace River Fish Inventory 2009.

Section	Site	Date	FishID	Species	Fork Len (mm)	Wt. (g)	Sexual Mat.	Age Struct.	Age	Tag Type	Tag No.	Fin Clip	DELT	Capt. Code
			LF07BEA02	5/26/2009	3644	LSU	355	618			PIT	965000000088933		0
			LF07BEA02	5/26/2009	3645	LSU	318	432			PIT	965000000073746		0
			LF07BEA02	7/24/2009	8018	CSU	582	3030		FIN RAY				0
			LF07BEA02	7/24/2009	8019	CSU	563	3230						0
			LF07BEA02	7/24/2009	8020	CSU	506	1516						0
			LF07BEA02	7/24/2009	8021	CSU	509	1526						0
			LF07BEA02	7/24/2009	8022	CSU	509	1494						0
			LF07BEA02	7/24/2009	8023	CSU	532	1936						0
			LF07BEA02	7/24/2009	8024	CSU	565	1856						0
			LF07BEA02	7/24/2009	8025	CSU	545	1980						0
			LF07BEA02	7/24/2009	8026	LSU	388	660						0
			LF07BEA02	7/24/2009	8027	CSU	540	2010						0
			LF07BEA02	7/24/2009	8028	CSU	550	1962					LH	0
			LF07BEA02	7/24/2009	8029	GE	372	524		SCALES	11	PIT	965000000089264	0
			LF07BEA02	7/24/2009	8030	CSU	480	1510						0
			LF07BEA02	7/24/2009	8031	CSU	434	970						0
			LF07BEA02	7/24/2009	8032	CSU	547	1864						0
			LF07BEA02	7/24/2009	8033	LSU	382	674						0
			LF07BEA02	7/24/2009	8034	CSU	490	1328			PIT	965000000084636		2
			LF07BEA02	7/24/2009	8035	MW	347	498		SCALES		PIT	965000000083654	0
			LF07BEA02	7/24/2009	8036	CSU	536	1688						0
			LF07BEA02	7/24/2009	8037	CSU	580							0
			LF07BEA02	7/24/2009	8038	LSU	380	650						0
			LF07BEA02	7/24/2009	8039	LSU	286	276						0
			LF07BEA02	7/24/2009	8040	CSU	510	1518					LL	0
			LF07BEA02	7/24/2009	8041	WSC	367	640					LM	0
			LF07BEA02	7/24/2009	8042	CSU	490	1456						0
			LF07BEA02	7/24/2009	8043	LSU	320	404						0
			LF07BEA02	7/24/2009	8044	CSU	504	1644						0
			LF07BEA02	7/24/2009	8045	CSU	486	1444						0
			LF07BEA02	7/24/2009	8046	LSU	384	668						0
			LF07BEA02	7/24/2009	8047	LSU	395	682						0
			LF07BEA02	7/24/2009	8048	LSU	260	200						0
			LF07BEA02	7/24/2009	8049	LSU	343	460						0
			LF07BEA02	7/24/2009	8050	LSU	336	412					TL	0
			LF07BEA02	7/24/2009	8051	CSU	462	1216						0
			LF07BEA02	7/24/2009	8052	WSC	368	676						0
			LF07BEA02	7/24/2009	8053	LSU	294	306						0
			LF07BEA02	7/24/2009	8054	NSC	222	128						0
			LF07BEA02	7/24/2009	8055	MW	134	22		SCALES				0
			LF07BEA02	9/26/2009	10529	LSU	359	550			PIT	965000000077469		0
			LF07BEA02	9/26/2009	10530	LSU	378	614			PIT	965000000091288		0
			LF07BEA02	9/26/2009	10531	LSU	373	878			PIT	965000000092358		0
			LF07BEA02	9/26/2009	10532	LSU	410	800			PIT	965000000089819		0
			LF07BEA02	9/26/2009	10533	CSU	335	446			PIT	965000000089545		0
			LF07BEA02	9/26/2009	10534	LSU	326	454			PIT	965000000093770		0
			LF07BEA02	9/26/2009	10535	LSU	401	712			PIT	965000000086516		0
			LF07BEA02	9/26/2009	10536	LSU	365	600						0
			LF07BEA02	9/26/2009	10537	LSU	370	578			PIT	965000000083701		0
			LF07BEA02	9/26/2009	10538	LSU	383	722			PIT	965000000084264		0
			LF07BEA02	9/26/2009	10539	WP	498	1554		FIN RAY	6	PIT	965000000091516	0
			LF07BEA02	9/26/2009	10540	LSU	347	448			PIT	965000000077757		0
			LF07BEA02	9/26/2009	10541	MW	161	40		SCALES	1			0
			LF07BEA02	9/26/2009	10542	LSU	388	728			PIT	965000000090754		0
			LF07BEA02	9/26/2009	10543	LSU	326	424			PIT	965000000093221		0
			LF07BEA02	9/26/2009	10544	LSU	370	650			PIT	965000000090507		0
			LF07BEA02	9/26/2009	10545	LSU	295	284			PIT	965000000091479		0
			LF07BEA02	9/26/2009	10546	LSU	320	382			PIT	965000000087180		0
			LF07BEA02	9/26/2009	10547	LSU	418	814			PIT	965000000088017		0
			LF07BEA02	9/26/2009	10548	LSU	308	304			PIT	965000000093614		0
			LF07BEA02	9/26/2009	10549	LSU	303	338			PIT	965000000093224		0
			LF07BEA02	9/26/2009	10550	LSU	294	280			PIT	965000000107205		0
			LF07BEA02	9/26/2009	10551	FHC	149	30						0
			LF07BEA02	9/26/2009	10552	FHC	149	26						0
			LF07BEA02	9/26/2009	10553	LSU	273	244			PIT	965000000093831		0
			LF07BEA02	9/26/2009	10554	LSU	401	754			PIT	965000000085913		0
			LF07BEA02	9/26/2009	10555	LSU	382	682			PIT	965000000086392		0
			LF07BEA02	9/26/2009	10556	LSU	278	358			PIT	965000000083989		0
			LF07BEA02	9/26/2009	10557	LSU	275	254			PIT	965000000091126		0
			LF07BEA02	9/26/2009	10558	MW	261	202		SCALES	3	PIT	965000000090769	0
			LF07BEA02	9/26/2009	10559	LSU	305	332			PIT	965000000088341		0
			LF07BEA02	9/26/2009	10560	LSU	267	196			PIT	965000000085066		0
			LF07KIS01	5/27/2009	3993	NSC	497	1756			PIT	965000000087092		0
			LF07KIS01	5/27/2009	3994	NSC	510	1978			PIT	965000000085199		0
			LF07KIS01	5/27/2009	3995	BB	416	614			PIT	965000000074332		0
			LF07KIS01	5/27/2009	3996	BB	528	1214			PIT	965000000076506		0
			LF07KIS01	5/27/2009	3997	CSU	508	1920			PIT	965000000107861		0
			LF07KIS01	5/27/2009	3998	NP	531	1078			PIT	965000000093479		0
			LF07KIS01	5/27/2009	3999	BB	447	502			PIT	965000000089423		0
			LF07KIS01	5/27/2009	4000	WSC	400	818			PIT	965000000108983		0
			LF07KIS01	5/27/2009	4001	WSC	421	1018			PIT	965000000092119		0
			LF07KIS01	5/27/2009	4002	LSU	359	606			PIT	965000000088329		0
			LF07KIS01	7/25/2009	8587	GE	376	536						0

Appendix F Table F1. Biological characteristics data for sampled fish, Site C Peace River Fish Inventory 2009.

Section	Site	Date	FishID	Species	Fork Len (mm)	Wt. (g)	Sexual Mat.	Age Struct.	Age	Tag Type	Tag No.	Fin Clip	DELT	Capt. Code
LF07KIS01		7/25/2009	8588	WP	414	716		FIN RAY	6	PIT	965000000085919			0
LF07KIS01		7/25/2009	8589	WP	473	1070		FIN RAY	11	PIT	965000000107585			0
LF07KIS01		7/25/2009	8590	WP	483	1224		FIN RAY	9	PIT	965000000086139			0
LF07KIS01		7/25/2009	8591	WP	439	896		FIN RAY	7	PIT	965000000090998			0
LF07KIS01		7/25/2009	8592	WP	452	1092		FIN RAY	6	PIT	965000000088808			0
LF07KIS01		7/25/2009	8593	WP	383	540		FIN RAY	7	PIT	965000000077198			0
LF07KIS01		9/27/2009	10997	WP	493	1286		FIN RAY	7	PIT	965000000086652			0
LF07KIS01		9/27/2009	10998	MW	438	870		SCALES	7	PIT	965000000092317			0
LF07KIS01		9/27/2009	10999	MW	308	304		SCALES		PIT	965000000090233			0
LF07KIS01		9/27/2009	11000	MW	327	406		SCALES	4	PIT	965000000088616			0
LF07KIS01		9/27/2009	11001	MW	332	428		SCALES		PIT	9650000000245180			2
LF07KIS01		9/27/2009	11002	BT	257	176		FIN RAY	2	PIT	965000000083988			0
LF07KIS01		9/27/2009	11003	MW	347	508		SCALES		PIT	965000000084633			0
LF07KIS01		9/27/2009	11004	MW	258	158		SCALES		PIT	965000000086651			0
LF07KIS01		9/27/2009	11005	MW	320	398		SCALES	5	PIT	965000000091295			0
LF07KIS01		9/27/2009	11006	MW	257	186		SCALES		PIT	965000000106586			0
LF07KIS01		9/27/2009	11007	MW	307	286		SCALES		PIT	965000000085777			0
LF07KIS01		9/27/2009	11008	MW	170	54		SCALES						0
LF07KIS01		9/27/2009	11009	MW	150	36		SCALES	1					0
LF07KIS01		9/27/2009	11010	MW	412	698		SCALES		PIT	965000000088690			0
LF07KIS01		9/27/2009	11011	MW	379	650		SCALES	5	PIT	965000000084855			0
LF07KIS01		9/27/2009	11012	MW	262	164		SCALES	4	PIT	965000000092942			0
LF07KIS01		9/27/2009	11013	MW	320	388		SCALES		PIT	965000000085195			0
LF07KIS01		9/27/2009	11014	MW	356	524		SCALES	6	PIT	965000000091531			0
LF07KIS01		7/25/2009	21470	LSU	412	874								
LF07KIS01		7/25/2009	21471	LSU	462	1208								
LF07KIS01		7/25/2009	21472	LSU	370	594								
LF07KIS01		7/25/2009	21473	LSU	342	464								
LF07KIS01		7/25/2009	21474	LSU	395	776								
LF07KIS01		7/25/2009	21475	LSU	410	892								
LF07KIS01		7/25/2009	21476	LSU	470	1386								
LF07KIS01		7/25/2009	21477	LSU	327	460								
LF07KIS01		7/25/2009	21478	LSU	389	824								
LF07KIS01		7/25/2009	21479	LSU	345	528								
LF07KIS01		7/25/2009	21480	LSU	370	590								
LF07KIS01		7/25/2009	21481	LSU	380	664								
LF07KIS01		7/25/2009	21482	LSU	349	542								
LF07KIS01		7/25/2009	21483	LSU	360	598								
LF07KIS01		7/25/2009	21484	LSU	353	576								
LF07KIS01		7/25/2009	21485	LSU	345	574								
LF07KIS01		7/25/2009	21486	LSU	241	166								
LF07KIS01		7/25/2009	21487	LSU	244	174								
MT0703		7/24/2009	21488	CCG	136	26								
SF0701		7/24/2009	12852	CSU	84									0
SF0701		7/24/2009	12853	FHC	157									0
SF0701		7/24/2009	12854	FHC	160									0
SF0701		7/24/2009	12855	FHC	114									0
SF0701		7/24/2009	12856	FHC	126									0
SF0701		7/24/2009	12857	FHC	112									0
SF0701		7/24/2009	12858	FHC	129									0
SF0701		7/24/2009	12859	FHC	97									0
SF0701		7/24/2009	12860	FHC	104									0
SF0701		7/24/2009	12861	FHC	96									0
SF0701		7/24/2009	12862	FHC	94									0
SF0701		7/24/2009	12863	LSU	144									0
SF0701		7/24/2009	12864	LNC	61									0
SF0701		7/24/2009	12865	MW	42									0
SF0701		7/24/2009	12867	NSC	98									0
SF0701		7/24/2009	12868	RSC	82									0
SF0701		7/24/2009	12869	TP	47									0
SF0701		7/24/2009	12870	LSU	81									0
SF0701		7/24/2009	12871	LKC	59									0
SF0701		7/24/2009	12872	CSU	101									0
SF0701		7/24/2009	12873	TP	70									0
SF0701		7/24/2009	12874	LKC	78									0
SF0701		7/24/2009	12875	LNC	65									0
SF0701		7/24/2009	12876	LKC	82									0
SF0701		7/24/2009	12877	MW	51									0
SF0701		7/24/2009	12878	LKC	60									0
SF0701		7/24/2009	12879	LKC	74									0
SF0701		7/24/2009	12880	LNC	57									0
SF0701		7/24/2009	12881	STC	44									0
SF0701		7/24/2009	12882	LKC	54									0
SF0701		7/24/2009	12883	LNC	38									0
SF0701		7/24/2009	12884	RSC	93									0
SF0701		7/24/2009	12885	LKC	70									0
SF0701		7/24/2009	12886	LKC	70									0
SF0701		7/24/2009	12887	RSC	75									0
SF0701		7/24/2009	12888	NSC	118									0
SF0701		7/24/2009	12889	RSC	89									0
SF0701		7/24/2009	12890	TP	50									0
SF0701		7/24/2009	12891	LKC	65									0
SF0701		7/24/2009	12892	LKC	75									0

Appendix F Table F1. Biological characteristics data for sampled fish, Site C Peace River Fish Inventory 2009.

Section	Site	Date	FishID	Species	Fork Len (mm)	Wt. (g)	Sexual Mat.	Age Struct.	Age	Tag Type	Tag No.	Fin Clip	DELT	Capt. Code
	SF0701	7/24/2009	12893	RSC	73									0
	SF0701	7/24/2009	12894	LNC	62									0
	SF0701	7/24/2009	12895	CAS	23									0
	SF0701	7/24/2009	12896	NP	300									0
	SF0701	7/24/2009	12897	NSC	49									0
	SF0701	7/24/2009	12898	NSC	185									0
	SF0701	7/24/2009	12899	LSU	152									0
	SF0701	7/24/2009	12900	RSC	79									0
	SF0701	7/24/2009	12901	LSU	150									0
	SF0701	7/24/2009	12902	NP	116									0
	SF0701	7/24/2009	12903	LNC	64									0
	SF0701	7/24/2009	12904	RSC	76									0
	SF0701	7/24/2009	12905	TP	47									0
	SF0701	7/24/2009	12906	WP	56									0
	SF0701	10/3/2009	15307	CSU	172									0
	SF0701	10/3/2009	15308	CSU	156									0
	SF0701	10/3/2009	15309	WSC	185									0
	SF0701	10/3/2009	15310	WSC	123									0
	SF0701	10/3/2009	15311	MW	161									0
	SF0701	10/3/2009	15312	MW	87									0
	SF0701	10/3/2009	15313	MW	78									0
	SF0701	10/3/2009	15314	MW	77									0
	SF0701	10/3/2009	15315	TP	82									0
	SF0701	10/3/2009	15316	TP	49									0
	SF0701	10/3/2009	15317	TP	60									0
	SF0701	10/3/2009	15318	TP	58									0
	SF0701	10/3/2009	15319	TP	31									0
	SF0701	10/3/2009	15320	LKC	37									0
	SF0701	10/3/2009	15321	TP	43									0
	SF0701	10/3/2009	15322	TP	52									0
	SF0701	10/3/2009	15323	TP	75									0
	SF0701	10/3/2009	15324	TP	50									0
	SF0701	10/3/2009	15325	TP	57									0
	SF0701	10/3/2009	15326	TP	53									0
	SF0701	10/3/2009	15327	WSC	46									0
	SF0701	10/3/2009	15328	WSC	185									0
	SF0701	10/3/2009	15329	NSC	126									0
	SF0701	10/3/2009	15330	MW	83									0
	SF0701	10/3/2009	15331	GR	115									0
	SF0701	10/3/2009	15332	GR	107									0
	SF0701	10/3/2009	15333	WP	143			FIN RAY/S	1					0
	SF0701	10/3/2009	15334	RSC	75									0
	SF0701	10/3/2009	15335	MW	107									0
	SF0701	10/3/2009	15336	MW	83									0
	SF0701	10/3/2009	15337	GR	108									0
	SF0701	10/3/2009	15338	RSC	102									0
	SF0701	10/3/2009	15339	MW	78									0
	SF0701	10/3/2009	15340	TP	89									0
	SF0701	10/3/2009	15341	LKC	92									0
	SF0701	10/3/2009	15342	MW	85									0
	SF0701	10/3/2009	15343	NSC	53									0
	SF0701	10/3/2009	15344	RSC	74									0
	SF0701	10/3/2009	15345	FHC	68									0
	SF0701	10/3/2009	15346	RSC	78									0
	SF0701	10/3/2009	15347	RSC	71									0
	SF0701	10/3/2009	15348	LKC	77									0
	SF0701	10/3/2009	15349	RSC	33									0
	SF0701	10/3/2009	15350	MW	75									0
	SF0701	10/3/2009	15351	FHC	67									0
	SF0701	10/3/2009	15352	FHC	44									0
	SF0701	10/3/2009	15353	WP	150			FIN RAY/S	1					0
	SF0701	10/3/2009	15354	MW	166									0
	SF0701	10/3/2009	15355	CSU	154									0
	SF0701	10/3/2009	15357	LSU	102									0
	SF0701	10/3/2009	15358	MW	90									0
	SF0701	10/3/2009	15359	RSC	98									0
	SF0701	10/3/2009	15360	MW	84									0
	SF0701	10/3/2009	15361	MW	93									0
	SF0701	10/3/2009	15362	MW	88									0
	SF0701	10/3/2009	15363	MW	82									0
	SF0701	10/3/2009	15364	MW	95									0
	SF0701	10/3/2009	15365	MW	77									0
	SF0701	10/3/2009	15366	MW	80									0
	SF0701	10/3/2009	15367	CAS	68									0
	SF0701	5/26/2009	16612	TP	52									0
	SF0701	5/26/2009	16613	CSU	182									0
	SF0701	5/26/2009	16614	FHC	115									0
	SF0701	5/26/2009	16615	FHC	85									0
	SF0701	5/26/2009	16616	FHC	89									0
	SF0701	5/26/2009	16617	FHC	74									0
	SF0701	5/26/2009	16618	FHC	85									0
	SF0701	5/26/2009	16619	FHC	87									0
	SF0701	5/26/2009	16620	FHC	71									0

Appendix F Table F1. Biological characteristics data for sampled fish, Site C Peace River Fish Inventory 2009.

Section	Site	Date	FishID	Species	Fork Len (mm)	Wt. (g)	Sexual Mat.	Age Struct.	Age	Tag Type	Tag No.	Fin Clip	DELT	Capt. Code
	SF0701	5/26/2009	16621	FHC	81									0
	SF0701	5/26/2009	16622	FHC	85									0
	SF0701	5/26/2009	16623	FHC	77									0
	SF0701	5/26/2009	16624	FHC	83									0
	SF0701	5/26/2009	16625	RSC	73									0
	SF0701	5/26/2009	16626	RSC	99									0
	SF0701	5/26/2009	16627	RSC	98									0
	SF0701	5/26/2009	16628	RSC	111									0
	SF0701	5/26/2009	16629	RSC	103									0
	SF0701	5/26/2009	16630	RSC	64									0
	SF0701	5/26/2009	16631	RSC	87									0
	SF0701	5/26/2009	16632	RSC	73									0
	SF0701	5/26/2009	16633	RSC	80									0
	SF0701	5/26/2009	16634	RSC	85									0
	SF0701	5/26/2009	16635	RSC	93									0
	SF0701	5/26/2009	16636	LNC	27									0
	SF0701	5/26/2009	16637	MW	113									0
	SF0701	5/26/2009	16638	CSU	88									0
	SF0701	5/26/2009	16639	LKC	63									0
	SF0701	5/26/2009	16640	LKC	76									0
	SF0701	5/26/2009	16641	LKC	85									0
	SF0701	5/26/2009	16642	TP	81									0
	SF0701	5/26/2009	16643	LKC	90									0
	SF0701	5/26/2009	16644	TP	70									0
	SF0701	5/26/2009	16645	TP	47									0
	SF0701	5/26/2009	16646	CAS	38									0
	SF0701	5/26/2009	16647	TP	34									0
	SF0701	5/26/2009	16648	LKC	64									0
	SF0701	5/26/2009	16649	LKC	38									0
	SF0702	7/24/2009	11074	LNC	70									0
	SF0702	7/24/2009	11075	LNC	61									0
	SF0702	7/24/2009	11076	LNC	63									0
	SF0702	7/24/2009	11077	LNC	46									0
	SF0702	7/24/2009	11078	LNC	56									0
	SF0702	7/24/2009	11079	CCG	74									0
	SF0702	7/24/2009	12907	MW	208									0
	SF0702	7/24/2009	12908	MW	55									0
	SF0702	7/24/2009	12909	GR	58			SCALES	0					0
	SF0702	7/24/2009	12910	MW	197									0
	SF0702	7/24/2009	12911	MW	41									0
	SF0702	7/24/2009	12912	MW	132									0
	SF0702	7/24/2009	12913	RSC	70									0
	SF0702	7/24/2009	12914	FHC	123									0
	SF0702	7/24/2009	12915	LKC	80									0
	SF0702	7/24/2009	12916	RSC	102									0
	SF0702	7/24/2009	12917	MW	145									0
	SF0702	7/24/2009	12918	LKC	89									0
	SF0702	7/24/2009	12919	MW	142									0
	SF0702	7/24/2009	12920	NSC	49									0
	SF0702	7/24/2009	12921	MW	128									0
	SF0702	7/24/2009	12922	STC	53									0
	SF0702	7/24/2009	12923	MW	52									0
	SF0702	7/24/2009	12924	RSC	98									0
	SF0702	7/24/2009	12925	RSC	81									0
	SF0702	7/24/2009	12926	TP	50									0
	SF0702	7/24/2009	12927	LKC	79									0
	SF0702	7/24/2009	12928	LKC	85									0
	SF0702	7/24/2009	12929	LKC	96									0
	SF0702	7/24/2009	12930	LKC	83									0
	SF0702	7/24/2009	12931	RB	170					SCALES				0
	SF0702	7/24/2009	12932	YP	175									0
	SF0702	7/24/2009	12933	YP	48									0
	SF0702	7/24/2009	12934	FHC	105									0
	SF0702	7/24/2009	12935	LKC	75									0
	SF0702	7/24/2009	12936	MW	50									0
	SF0702	7/24/2009	12937	NSC	50									0
	SF0702	7/24/2009	12938	RSC	71									0
	SF0702	7/24/2009	12939	WP	62									0
	SF0702	7/24/2009	12940	TP	46									0
	SF0702	7/24/2009	12941	LKC	75									0
	SF0702	7/24/2009	12942	TP	48									0
	SF0702	7/24/2009	12943	LKC	86									0
	SF0702	7/24/2009	12944	MW	137									0
	SF0702	7/24/2009	12945	FHC	110									0
	SF0702	7/24/2009	12946	CSU	113									0
	SF0702	7/24/2009	12947	LSU	129									0
	SF0702	7/24/2009	12948	TP	51									0
	SF0702	7/24/2009	12949	TP	43									0
	SF0702	7/24/2009	12950	FHC	99									0
	SF0702	7/24/2009	12951	TP	50									0
	SF0702	7/24/2009	12952	RSC	76									0
	SF0702	7/24/2009	12953	TP	51									0
	SF0702	10/3/2009	15368	RB	194									0

Appendix F Table F1. Biological characteristics data for sampled fish, Site C Peace River Fish Inventory 2009.

Section	Site	Date	FishID	Species	Fork Len (mm)	Wt. (g)	Sexual Mat.	Age Struct.	Age	Tag Type	Tag No.	Fin Clip	DELT	Capt. Code
	SF0702	10/3/2009	15369	MW	172									0
	SF0702	10/3/2009	15370	MW	95									0
	SF0702	10/3/2009	15371	MW	76									0
	SF0702	10/3/2009	15372	MW	91									0
	SF0702	10/3/2009	15373	MW	82									0
	SF0702	10/3/2009	15374	MW	87									0
	SF0702	10/3/2009	15375	MW	88									0
	SF0702	10/3/2009	15376	MW	94									0
	SF0702	10/3/2009	15377	MW	78									0
	SF0702	10/3/2009	15378	MW	105									0
	SF0702	10/3/2009	15379	MW	94									0
	SF0702	10/3/2009	15380	MW	85									0
	SF0702	10/3/2009	15381	MW	85									0
	SF0702	10/3/2009	15382	RSC	58									0
	SF0702	10/3/2009	15383	MW	80									0
	SF0702	10/3/2009	15384	MW	79									0
	SF0702	10/3/2009	15385	RSC	63									0
	SF0702	10/3/2009	15386	MW	78									0
	SF0702	10/3/2009	15387	WP	116			SCALES	0					0
	SF0702	10/3/2009	15388	LKC	102									0
	SF0702	10/3/2009	15389	LKC	92									0
	SF0702	10/3/2009	15390	TP	40									0
	SF0702	10/3/2009	15391	TP	62									0
	SF0702	10/3/2009	15392	TP	54									0
	SF0702	10/3/2009	15393	TP	53									0
	SF0702	10/3/2009	15394	TP	58									0
	SF0702	10/3/2009	15395	TP	47									0
	SF0702	10/3/2009	15396	TP	49									0
	SF0702	10/3/2009	15397	TP	47									0
	SF0702	10/3/2009	15398	TP	45									0
	SF0702	10/3/2009	15399	TP	46									0
	SF0702	10/3/2009	15400	TP	43									0
	SF0702	10/3/2009	15401	TP	51									0
	SF0702	10/3/2009	15402	TP	48									0
	SF0702	10/3/2009	15403	STC	40									0
	SF0702	10/3/2009	15404	CCG	79									0
	SF0702	10/3/2009	15405	TP	39									0
	SF0702	5/26/2009	16650	MW	121									0
	SF0702	5/26/2009	16651	MW	105									0
	SF0702	5/26/2009	16652	RSC	100									0
	SF0702	5/26/2009	16653	RSC	105									0
	SF0702	5/26/2009	16654	RSC	91									0
	SF0702	5/26/2009	16655	RSC	90									0
	SF0702	5/26/2009	16656	LKC	86									0
	SF0702	5/26/2009	16657	MW	100									0
	SF0702	5/26/2009	16658	RSC	70									0
	SF0702	5/26/2009	16659	LKC	75									0
	SF0702	5/26/2009	16660	RSC	69									0
	SF0702	5/26/2009	16661	MW	120									0
	SF0702	5/26/2009	16662	FHC	95									0
	SF0702	5/26/2009	16663	FHC	75									0
	SF0702	5/26/2009	16664	LKC	70									0
	SF0702	5/26/2009	16665	RSC	81									0
	SF0702	5/26/2009	16666	RSC	105									0
	SF0702	5/26/2009	16667	MW	102									0
	SF0702	5/26/2009	16668	TP	43									0
	SF0702	5/26/2009	16669	TP	45									0
	SF0702	5/26/2009	16670	FHC	32									0
	SF0702	5/26/2009	16671	FHC	92									0
	SF0702	5/26/2009	16672	RSC	98									0
	SF0702	5/26/2009	16673	MW	98									0
	SF0702	5/26/2009	16674	LKC	65									0
	SF0702	5/26/2009	16675	FHC	84									0
	SF0702	5/26/2009	16676	FHC	88									0
	SF0702	5/26/2009	16677	FHC	93									0
	SF0702	5/26/2009	16678	FHC	83									0
	SF0702	5/26/2009	16679	FHC	87									0
	SF0702	5/26/2009	16680	FHC	73									0
	SF0702	5/26/2009	16681	TP	33									0
	SF0702	5/26/2009	16682	CCG	58									0
	SF0702	5/26/2009	16683	TP	35									0
	SF0702	5/26/2009	16684	TP	53									0
	SF0703	7/24/2009	12954	MW	146									0
	SF0703	7/24/2009	12955	RSC	84									0
	SF0703	7/24/2009	12956	CCG	73									0
	SF0703	7/24/2009	12957	CCG	67									0
	SF0703	7/24/2009	12958	MW	63									0
	SF0703	7/24/2009	12959	LNC	59									0
	SF0703	7/24/2009	12960	LNC	66									0
	SF0703	7/24/2009	12961	MW	49									0
	SF0703	7/24/2009	12962	RSC	76									0
	SF0703	7/24/2009	12963	CCG	61									0
	SF0703	7/24/2009	12964	CCG	44									0

Appendix F Table F1. Biological characteristics data for sampled fish, Site C Peace River Fish Inventory 2009.

Section	Site	Date	FishID	Species	Fork Len (mm)	Wt. (g)	Sexual Mat.	Age Struct.	Age	Tag Type	Tag No.	Fin Clip	DELT	Capt. Code
	SF0703	7/24/2009	12965	MW	58									0
	SF0703	7/24/2009	12966	CCG	52									0
	SF0703	10/4/2009	15598	MW	88									0
	SF0703	10/4/2009	15599	MW	69									0
	SF0703	10/4/2009	15600	LSU	71									0
	SF0703	10/4/2009	15601	KO	67									0
	SF0703	10/4/2009	15602	TP	41									0
	SF0703	10/4/2009	15603	TP	37									0
	SF0703	10/4/2009	15604	RSC	55									0
	SF0703	10/4/2009	15605	RSC	60									0
	SF0703	10/4/2009	15606	RSC	69									0
	SF0703	10/4/2009	15607	TP	54									0
	SF0703	10/4/2009	15608	TP	52									0
	SF0703	10/4/2009	15609	TP	44									0
	SF0703	10/4/2009	15610	CCG	57									0
	SF0703	10/4/2009	15611	CCG	60									0
	SF0703	10/4/2009	15612	CCG	39									0
	SF0703	5/26/2009	16685	MW	109									0
	SF0703	5/26/2009	16686	MW	104									0
	SF0703	5/26/2009	16687	MW	121									0
	SF0703	5/26/2009	16688	MW	105									0
	SF0703	5/26/2009	16689	MW	97									0
	SF0703	5/26/2009	16690	MW	190									0
	SF0703	5/26/2009	16691	MW	100									0
	SF0703	5/26/2009	16692	MW	108									0
	SF0703	5/26/2009	16693	MW	107									0
	SF0703	5/26/2009	16694	MW	91									0
	SF0703	5/26/2009	16695	FHC	92									0
	SF0703	5/26/2009	16696	MW	104									0
	SF0703	5/26/2009	16697	MW	194									0
	SF0704	10/3/2009	11031	MW	81									1
	SF0704	7/24/2009	11080	STC	55									0
	SF0704	7/24/2009	11081	CCG	84									0
	SF0704	7/24/2009	11082	CCG	62									0
	SF0704	7/24/2009	11083	CCG	69									0
	SF0704	7/24/2009	11084	CAS	56									0
	SF0704	7/24/2009	11085	STC	65									0
	SF0704	7/24/2009	12967	GR	188			SCALES	1					0
	SF0704	7/24/2009	12968	RSC	73									0
	SF0704	7/24/2009	12969	MW	55									0
	SF0704	7/24/2009	12970	MW	60									0
	SF0704	7/24/2009	12971	MW	47									0
	SF0704	7/24/2009	12972	MW	52									0
	SF0704	7/24/2009	12973	MW	151									0
	SF0704	7/24/2009	12974	MW	44									0
	SF0704	7/24/2009	12975	MW	60									0
	SF0704	7/24/2009	12976	MW	45									0
	SF0704	7/24/2009	12977	MW	131									0
	SF0704	7/24/2009	12978	MW	39									0
	SF0704	7/24/2009	12979	RSC	75									0
	SF0704	7/24/2009	12980	RSC	100									0
	SF0704	7/24/2009	12981	RSC	71									0
	SF0704	7/24/2009	12982	KO	101									0
	SF0704	7/24/2009	12983	RSC	102									0
	SF0704	7/24/2009	12984	RSC	78									0
	SF0704	7/24/2009	12985	RSC	69									0
	SF0704	7/24/2009	12986	RSC	68									0
	SF0704	7/24/2009	12987	RSC	110									0
	SF0704	7/24/2009	12988	RSC	100									0
	SF0704	7/24/2009	12989	LNC	59									0
	SF0704	7/24/2009	12990	LKC	83									0
	SF0704	7/24/2009	12991	TP	52									0
	SF0704	7/24/2009	12992	TP	45									0
	SF0704	7/24/2009	12993	RB	110					SCALES				0
	SF0704	7/24/2009	12994	LSU	124									0
	SF0704	7/24/2009	12995	TP	44									0
	SF0704	7/24/2009	12996	TP	52									0
	SF0704	7/24/2009	12997	LNC	57									0
	SF0704	7/24/2009	12998	LNC	63									0
	SF0704	7/24/2009	12999	TP	55									0
	SF0704	7/24/2009	13000	LNC	60									0
	SF0704	7/24/2009	13001	CCG	53									0
	SF0704	7/24/2009	13002	LNC	59									0
	SF0704	7/24/2009	13003	CCG	60									0
	SF0704	7/24/2009	13004	CCG	60									0
	SF0704	7/24/2009	13005	CCG	51									0
	SF0704	7/24/2009	13006	CCG	69									0
	SF0704	7/24/2009	13007	LNC	61									0
	SF0704	7/24/2009	13008	LNC	62									0
	SF0704	7/24/2009	13009	CCG	53									0
	SF0704	10/3/2009	15406	MW	156									0
	SF0704	10/3/2009	15407	MW	170									0
	SF0704	10/3/2009	15408	MW	168									0

Appendix F Table F1. Biological characteristics data for sampled fish, Site C Peace River Fish Inventory 2009.

Section	Site	Date	FishID	Species	Fork Len (mm)	Wt. (g)	Sexual Mat.	Age Struct.	Age	Tag Type	Tag No.	Fin Clip	DELT	Capt. Code
	SF0704	10/3/2009	15409	MW	185									0
	SF0704	10/3/2009	15410	MW	157									0
	SF0704	10/3/2009	15411	MW	173									0
	SF0704	10/3/2009	15412	MW	166									0
	SF0704	10/3/2009	15413	MW	157									0
	SF0704	10/3/2009	15414	MW	94									0
	SF0704	10/3/2009	15415	MW	94									0
	SF0704	10/3/2009	15416	MW	94									0
	SF0704	10/3/2009	15417	MW	87									0
	SF0704	10/3/2009	15418	MW	79									0
	SF0704	10/3/2009	15419	MW	86									0
	SF0704	10/3/2009	15420	MW	77									0
	SF0704	10/3/2009	15421	MW	101									0
	SF0704	10/3/2009	15422	MW	99									0
	SF0704	10/3/2009	15423	MW	83									0
	SF0704	10/3/2009	15424	MW	94									0
	SF0704	10/3/2009	15425	MW	83									0
	SF0704	10/3/2009	15426	MW	73									0
	SF0704	10/3/2009	15427	MW	93									0
	SF0704	10/3/2009	15428	MW	87									0
	SF0704	10/3/2009	15429	CCG	77									0
	SF0704	10/3/2009	15430	MW	97									0
	SF0704	10/3/2009	15431	LSU	77									0
	SF0704	10/3/2009	15432	MW	98									0
	SF0704	10/3/2009	15433	MW	77									0
	SF0704	10/3/2009	15434	LKC	97									0
	SF0704	10/3/2009	15435	MW	105									0
	SF0704	10/3/2009	15436	GR	126									0
	SF0704	10/3/2009	15437	MW	162									0
	SF0704	10/3/2009	15438	MW	97									0
	SF0704	10/3/2009	15439	MW	84									0
	SF0704	10/3/2009	15440	MW	95									0
	SF0704	10/3/2009	15441	MW	98									0
	SF0704	10/3/2009	15442	MW	81									0
	SF0704	10/3/2009	15443	CCG	74									0
	SF0704	10/3/2009	15444	MW	162									0
	SF0704	10/3/2009	15445	MW	165									0
	SF0704	10/3/2009	15446	CSU	176									0
	SF0704	10/3/2009	15447	MW	71									0
	SF0704	10/3/2009	15448	CCG	65									0
	SF0704	10/3/2009	15449	MW	96									0
	SF0704	10/3/2009	15450	MW	85									0
	SF0704	10/3/2009	15451	MW	72									0
	SF0704	10/3/2009	15452	MW	82									0
	SF0704	10/3/2009	15453	LSU	69									0
	SF0704	10/3/2009	15454	TP	41									0
	SF0704	10/3/2009	15455	STC	43									0
	SF0704	10/3/2009	15456	TP	29									0
	SF0704	10/3/2009	15457	CAS	64									0
	SF0704	10/3/2009	15458	CCG	57									0
	SF0704	10/3/2009	15459	CSU	72									0
	SF0704	10/3/2009	15460	CCG	37									0
	SF0704	10/3/2009	15461	CCG	76									0
	SF0704	10/3/2009	15462	CCG	82									0
	SF0704	10/3/2009	15463	GR	121									0
	SF0704	10/3/2009	15464	TP	47									0
	SF0704	10/3/2009	15465	CCG	34									0
	SF0704	10/3/2009	15466	CCG	60									0
	SF0704	10/3/2009	15467	CCG	72									0
	SF0704	10/3/2009	15468	CAS	65									0
	SF0704	10/3/2009	15469	CCG	37									0
	SF0704	10/3/2009	15470	CCG	63									0
	SF0704	10/3/2009	15471	LNC	34									0
	SF0704	10/3/2009	15472	CCG	84									0
	SF0704	10/3/2009	15473	LSU	88									0
	SF0704	10/3/2009	15474	TP	46									0
	SF0704	10/3/2009	15475	LKC	63									0
	SF0704	10/3/2009	15476	CCG	63									0
	SF0704	5/26/2009	16698	MW	182									0
	SF0704	5/26/2009	16699	MW	94									0
	SF0704	5/26/2009	16700	RSC	98									0
	SF0704	5/26/2009	16701	MW	141									0
	SF0704	5/26/2009	16702	GR	135									0
	SF0704	5/26/2009	16703	MW	114									0
	SF0704	5/26/2009	16704	MW	99									0
	SF0704	5/26/2009	16705	MW	113									0
	SF0704	5/26/2009	16706	RSC	102									0
	SF0704	5/26/2009	16707	MW	118									0
	SF0704	5/26/2009	16708	MW	108									0
	SF0704	5/26/2009	16709	LSU	59									0
	SF0704	5/26/2009	16710	MW	132									0
	SF0704	5/26/2009	16711	MW	112									0
	SF0704	5/26/2009	16712	NSC	109									0

Appendix F Table F1. Biological characteristics data for sampled fish, Site C Peace River Fish Inventory 2009.

Section	Site	Date	FishID	Species	Fork Len (mm)	Wt. (g)	Sexual Mat.	Age Struct.	Age	Tag Type	Tag No.	Fin Clip	DELT	Capt. Code
	SF0704	5/26/2009	16713	RSC	90									0
	SF0704	5/26/2009	16714	RSC	103									0
	SF0704	5/26/2009	16715	RSC	110									0
	SF0704	5/26/2009	16716	RSC	62									0
	SF0704	5/26/2009	16717	RSC	92									0
	SF0704	5/26/2009	16718	RSC	99									0
	SF0704	5/26/2009	16719	RSC	83									0
	SF0704	5/26/2009	16720	LKC	81									0
	SF0704	5/26/2009	16721	RSC	75									0
	SF0704	5/26/2009	16722	TP	50									0
	SF0704	5/26/2009	16723	LKC	74									0
	SF0704	5/26/2009	16724	TP	42									0
	SF0705	7/24/2009	13010	GR	53			SCALES	0					0
	SF0705	7/24/2009	13011	MW	149									0
	SF0705	7/24/2009	13012	MW	51									0
	SF0705	7/24/2009	13013	MW	59									0
	SF0705	7/24/2009	13014	MW	48									0
	SF0705	7/24/2009	13015	MW	63									0
	SF0705	7/24/2009	13016	MW	133									0
	SF0705	7/24/2009	13017	MW	52									0
	SF0705	7/24/2009	13018	MW	113									0
	SF0705	7/24/2009	13019	MW	36									0
	SF0705	7/24/2009	13020	MW	69									0
	SF0705	7/24/2009	13021	RSC	90									0
	SF0705	7/24/2009	13022	LSU	120									0
	SF0705	7/24/2009	13023	RSC	85									0
	SF0705	7/24/2009	13024	RSC	86									0
	SF0705	7/24/2009	13025	RSC	76									0
	SF0705	7/24/2009	13026	TP	65									0
	SF0705	7/24/2009	13027	RSC	85									0
	SF0705	7/24/2009	13028	TP	50									0
	SF0705	7/24/2009	13029	RSC	90									0
	SF0705	7/24/2009	13030	RSC	92									0
	SF0705	7/24/2009	13031	RSC	80									0
	SF0705	7/24/2009	13032	TP	49									0
	SF0705	7/24/2009	13033	CCG	47									0
	SF0705	7/24/2009	13034	RSC	81									0
	SF0705	7/24/2009	13035	LNC	54									0
	SF0705	7/24/2009	13036	CCG	59									0
	SF0705	7/24/2009	13037	LSU	61									0
	SF0705	7/24/2009	13038	RSC	75									0
	SF0705	7/24/2009	13039	CCG	74									0
	SF0705	7/24/2009	13040	CCG	50									0
	SF0705	7/24/2009	13041	CCG	50									0
	SF0705	7/24/2009	13042	TP	45									0
	SF0705	7/24/2009	13043	CCG	57									0
	SF0705	7/24/2009	13044	TP	50									0
	SF0705	7/24/2009	13045	LNC	52									0
	SF0705	7/24/2009	13046	TP	51									0
	SF0705	7/24/2009	13047	CCG	53									0
	SF0705	7/24/2009	13048	CCG	42									0
	SF0705	10/3/2009	15477	CCG	74									0
	SF0705	10/3/2009	15478	MW	98									0
	SF0705	10/3/2009	15479	MW	96									0
	SF0705	10/3/2009	15480	MW	103									0
	SF0705	10/3/2009	15481	MW	88									0
	SF0705	10/3/2009	15482	CCG	82									0
	SF0705	10/3/2009	15483	MW	83									0
	SF0705	10/3/2009	15484	CCG	78									0
	SF0705	10/3/2009	15485	MW	98									0
	SF0705	10/3/2009	15486	MW	107									0
	SF0705	10/3/2009	15487	CCG	54									0
	SF0705	10/3/2009	15488	CCG	96									0
	SF0705	10/3/2009	15489	LNC	54									0
	SF0705	10/3/2009	15490	TP	43									0
	SF0705	10/3/2009	15491	MW	157									0
	SF0705	10/3/2009	15492	MW	92									0
	SF0705	10/3/2009	15493	MW	84									0
	SF0705	10/3/2009	15494	TP	49									0
	SF0705	10/3/2009	15495	CCG	62									0
	SF0705	10/3/2009	15496	TP	53									0
	SF0705	10/3/2009	15497	TP	56									0
	SF0705	10/3/2009	15498	CCG	38									0
	SF0705	10/3/2009	15499	TP	56									0
	SF0705	10/3/2009	15500	MW	84									0
	SF0705	10/3/2009	15501	TP	33									0
	SF0705	10/3/2009	15502	LSU	70									0
	SF0705	10/3/2009	15503	TP	41									0
	SF0705	10/3/2009	15504	TP	40									0
	SF0705	10/3/2009	15505	CCG	78									0
	SF0705	10/3/2009	15506	LSU	48									0
	SF0705	10/3/2009	15507	MW	78									0
	SF0705	10/3/2009	15508	TP	47									0

Appendix F Table F1. Biological characteristics data for sampled fish, Site C Peace River Fish Inventory 2009.

Section	Site	Date	FishID	Species	Fork Len (mm)	Wt. (g)	Sexual Mat.	Age Struct.	Age	Tag Type	Tag No.	Fin Clip	DELT	Capt. Code
	SF0705	5/26/2009	16725	MW	195									0
	SF0705	5/26/2009	16726	MW	189									0
	SF0705	5/26/2009	16727	RB	165									0
	SF0705	5/26/2009	16728	KO	160									0
	SF0705	5/26/2009	16729	MW	89									0
	SF0705	5/26/2009	16730	MW	92									0
	SF0705	5/26/2009	16731	MW	94									0
	SF0705	5/26/2009	16732	MW	125									0
	SF0705	5/26/2009	16733	FHC	145									0
	SF0705	5/26/2009	16734	MW	114									0
	SF0705	5/26/2009	16735	MW	113									0
	SF0705	5/26/2009	16736	MW	100									0
	SF0705	5/26/2009	16737	MW	96									0
	SF0705	5/26/2009	16738	MW	107									0
	SF0705	5/26/2009	16739	MW	103									0
	SF0705	5/26/2009	16740	MW	117									0
	SF0705	5/26/2009	16741	MW	103									0
	SF0705	5/26/2009	16742	RSC	114									0
	SF0705	5/26/2009	16743	RSC	88									0
	SF0705	5/26/2009	16744	RSC	80									0
	SF0705	5/26/2009	16745	RSC	100									0
	SF0705	5/26/2009	16746	RSC	72									0
	SF0705	5/26/2009	16747	RSC	82									0
	SF0705	5/26/2009	16748	RSC	83									0
	SF0705	5/26/2009	16749	RSC	72									0
	SF0705	5/26/2009	16750	RSC	65									0
	SF0705	5/26/2009	16751	RSC	63									0
	SF0705	5/26/2009	16752	RSC	67									0
	SF0705	5/26/2009	16753	TP	75									0
	SF0705	5/26/2009	16754	TP	78									0
	SF0705	5/26/2009	16755	CCG	45									0
	SF0706	7/24/2009	13049	MW	52									0
	SF0706	7/24/2009	13050	MW	150									0
	SF0706	7/24/2009	13051	MW	126									0
	SF0706	7/24/2009	13052	MW	117									0
	SF0706	7/24/2009	13053	MW	57									0
	SF0706	7/24/2009	13054	MW	47									0
	SF0706	7/24/2009	13055	MW	50									0
	SF0706	7/24/2009	13056	MW	50									0
	SF0706	7/24/2009	13057	MW	41									0
	SF0706	7/24/2009	13058	MW	49									0
	SF0706	7/24/2009	13059	RSC	94									0
	SF0706	7/24/2009	13060	RSC	73									0
	SF0706	7/24/2009	13061	RSC	71									0
	SF0706	7/24/2009	13062	RSC	71									0
	SF0706	7/24/2009	13063	RSC	78									0
	SF0706	7/24/2009	13064	RSC	72									0
	SF0706	7/24/2009	13065	RSC	86									0
	SF0706	7/24/2009	13066	RSC	88									0
	SF0706	7/24/2009	13067	RSC	80									0
	SF0706	7/24/2009	13068	RSC	73									0
	SF0706	7/24/2009	13069	LSU	131									0
	SF0706	7/24/2009	13070	LKC	90									0
	SF0706	7/24/2009	13071	LKC	91									0
	SF0706	7/24/2009	13072	LNC	51									0
	SF0706	7/24/2009	13073	LSU	127									0
	SF0706	7/24/2009	13074	YP	109									0
	SF0706	7/24/2009	13075	LKC	82									0
	SF0706	7/24/2009	13076	LKC	84									0
	SF0706	7/24/2009	13077	LSU	202									0
	SF0706	7/24/2009	13078	CSU	110									0
	SF0706	7/24/2009	13079	LSU	129									0
	SF0706	7/24/2009	13080	STC	72									0
	SF0706	7/24/2009	13081	LNC	59									0
	SF0706	7/24/2009	13082	LKC	75									0
	SF0706	7/24/2009	13083	LNC	56									0
	SF0706	7/24/2009	13084	CCG	59									0
	SF0706	7/24/2009	13085	CCG	54									0
	SF0706	7/24/2009	13086	LNC	69									0
	SF0706	7/24/2009	13087	CCG	75									0
	SF0706	7/24/2009	13088	NSC	90									0
	SF0706	7/24/2009	13089	LKC	84									0
	SF0706	7/24/2009	13090	TP	50									0
	SF0706	7/24/2009	13091	CCG	52									0
	SF0706	7/24/2009	13092	LSU	55									0
	SF0706	7/24/2009	13093	CCG	47									0
	SF0706	7/24/2009	13094	CCG	54									0
	SF0706	7/24/2009	13095	CCG	42									0
	SF0706	7/24/2009	13096	CCG	67									0
	SF0706	7/24/2009	13097	CCG	52									0
	SF0706	7/24/2009	13098	CCG	42									0
	SF0706	7/24/2009	13099	LNC	57									0
	SF0706	7/24/2009	13100	LNC	62									0

Appendix F Table F1. Biological characteristics data for sampled fish, Site C Peace River Fish Inventory 2009.

Section	Site	Date	FishID	Species	Fork Len (mm)	Wt. (g)	Sexual Mat.	Age Struct.	Age	Tag Type	Tag No.	Fin Clip	DELT	Capt. Code
SF0706		7/24/2009	13101	RDC	33									0
SF0706		10/3/2009	15509	MW	175									0
SF0706		10/3/2009	15510	MW	175									0
SF0706		10/3/2009	15511	MW	153									0
SF0706		10/3/2009	15512	MW	170									0
SF0706		10/3/2009	15513	MW	105									0
SF0706		10/3/2009	15514	MW	155									0
SF0706		10/3/2009	15515	MW	180									0
SF0706		10/3/2009	15516	MW	157									0
SF0706		10/3/2009	15517	MW	162									0
SF0706		10/3/2009	15518	MW	105									0
SF0706		10/3/2009	15519	GR	128									0
SF0706		10/3/2009	15520	GR	135									0
SF0706		10/3/2009	15521	GR	130									0
SF0706		10/3/2009	15522	GR	125									0
SF0706		10/3/2009	15523	MW	110									0
SF0706		10/3/2009	15524	MW	105									0
SF0706		10/3/2009	15525	MW	105									0
SF0706		10/3/2009	15526	MW	95									0
SF0706		10/3/2009	15527	MW	85									0
SF0706		10/3/2009	15528	LSU	103									0
SF0706		10/3/2009	15529	MW	98									0
SF0706		10/3/2009	15530	MW	82									0
SF0706		10/3/2009	15531	MW	90									0
SF0706		10/3/2009	15532	MW	85									0
SF0706		10/3/2009	15533	LKC	70									0
SF0706		10/3/2009	15534	MW	90									0
SF0706		10/3/2009	15535	MW	75									0
SF0706		10/3/2009	15536	MW	90									0
SF0706		10/3/2009	15537	TP	65									0
SF0706		10/3/2009	15538	MW	60									0
SF0706		10/3/2009	15539	MW	75									0
SF0706		10/3/2009	15540	LKC	65									0
SF0706		10/3/2009	15541	CCG	68									0
SF0706		10/3/2009	15542	CAS	66									0
SF0706		10/3/2009	15543	STC	62									0
SF0706		10/3/2009	15544	LSU	56									0
SF0706		10/3/2009	15545	CCG	55									0
SF0706		10/3/2009	15546	LKC	50									0
SF0706		10/3/2009	15547	CCG	65									0
SF0706		10/3/2009	15548	TP	57									0
SF0706		10/3/2009	15549	LKC	65									0
SF0706		10/3/2009	15550	LKC	55									0
SF0706		10/3/2009	15551	LKC	47									0
SF0706		10/3/2009	15552	LSU	65									0
SF0706		10/3/2009	15553	LNC	45									0
SF0706		10/3/2009	15554	CCG	67									0
SF0706		10/3/2009	15555	CCG	60									0
SF0706		10/3/2009	15556	LKC	48									0
SF0706		10/3/2009	15557	CCG	30									0
SF0706		10/3/2009	15558	CCG	63									0
SF0706		10/3/2009	15559	CCG	63									0
SF0706		10/3/2009	15560	CCG	58									0
SF0706		10/3/2009	15561	LKC	50									0
SF0706		10/3/2009	15562	CCG	37									0
SF0706		10/3/2009	15563	CCG	31									0
SF0706		10/3/2009	15564	LKC	50									0
SF0706		10/3/2009	15565	CCG	76									0
SF0706		10/3/2009	15566	LKC	53									0
SF0706		5/26/2009	16756	MW	188									0
SF0706		5/26/2009	16757	MW	185									0
SF0706		5/26/2009	16758	MW	182									0
SF0706		5/26/2009	16759	MW	124									0
SF0706		5/26/2009	16760	MW	95									0
SF0706		5/26/2009	16761	MW	96									0
SF0706		5/26/2009	16762	MW	89									0
SF0706		5/26/2009	16763	MW	110									0
SF0706		5/26/2009	16764	MW	98									0
SF0706		5/26/2009	16765	MW	126									0
SF0706		5/26/2009	16766	GR	137									0
SF0706		5/26/2009	16767	GR	139									0
SF0706		5/26/2009	16768	LKC	86									0
SF0706		5/26/2009	16769	RSC	104									0
SF0706		5/26/2009	16770	CCG	70									0
SF0706		5/26/2009	16771	CCG	61									0
SF0706		5/26/2009	16772	RSC	74									0
SF0706		5/26/2009	16773	TP	37									0
SF0706		5/26/2009	16774	FHC	100									0
SF0706		5/26/2009	16775	CCG	65									0
SF0706		5/26/2009	16776	KO	83									0
SF0706		5/26/2009	16777	FHC	102									0
SF0706		5/26/2009	16778	LNC	49									0
SF0706		5/26/2009	16779	LNC	27									0

Appendix F Table F1. Biological characteristics data for sampled fish, Site C Peace River Fish Inventory 2009.

Section	Site	Date	FishID	Species	Fork Len (mm)	Wt. (g)	Sexual Mat.	Age Struct.	Age	Tag Type	Tag No.	Fin Clip	DELT	Capt. Code
	SF0707	7/24/2009	13102	MW	52									0
	SF0707	7/24/2009	13103	MW	48									0
	SF0707	7/24/2009	13104	MW	55									0
	SF0707	7/24/2009	13105	MW	53									0
	SF0707	7/24/2009	13106	MW	52									0
	SF0707	7/24/2009	13107	MW	47									0
	SF0707	7/24/2009	13108	MW	53									0
	SF0707	7/24/2009	13109	MW	54									0
	SF0707	7/24/2009	13110	MW	61									0
	SF0707	7/24/2009	13111	MW	55									0
	SF0707	7/24/2009	13112	RSC	115									0
	SF0707	7/24/2009	13113	RSC	97									0
	SF0707	7/24/2009	13114	GR	179			SCALES	1					0
	SF0707	7/24/2009	13115	GR	180			SCALES	1					0
	SF0707	7/24/2009	13116	RB	160									0
	SF0707	7/24/2009	13117	RB	160			SCALES						0
	SF0707	7/24/2009	13118	RSC	100									0
	SF0707	7/24/2009	13119	RSC	95									0
	SF0707	7/24/2009	13120	TP	45									0
	SF0707	7/24/2009	13121	RB	170			SCALES						0
	SF0707	7/24/2009	13122	RSC	70									0
	SF0707	7/24/2009	13123	CCG	80									0
	SF0707	7/24/2009	13124	CCG	45									0
	SF0707	7/24/2009	13125	CCG	68									0
	SF0707	7/24/2009	13126	CCG	62									0
	SF0707	7/24/2009	13127	TP	43									0
	SF0707	7/24/2009	13128	LNC	58									0
	SF0707	7/24/2009	13129	CCG	53									0
	SF0707	7/24/2009	13130	CCG	55									0
	SF0707	7/24/2009	13131	CCG	47									0
	SF0707	7/24/2009	13132	CCG	46									0
	SF0707	7/24/2009	13133	CCG	58									0
	SF0707	10/4/2009	15718	MW	167									0
	SF0707	10/4/2009	15719	MW	88									0
	SF0707	10/4/2009	15720	MW	74									0
	SF0707	10/4/2009	15721	MW	102									0
	SF0707	10/4/2009	15722	MW	99									0
	SF0707	10/4/2009	15723	MW	102									0
	SF0707	10/4/2009	15724	MW	92									0
	SF0707	10/4/2009	15725	MW	173								EL	0
	SF0707	10/4/2009	15726	MW	91									0
	SF0707	10/4/2009	15727	MW	86									0
	SF0707	10/4/2009	15728	MW	96									0
	SF0707	10/4/2009	15729	MW	83									0
	SF0707	10/4/2009	15730	MW	77									0
	SF0707	10/4/2009	15731	MW	72									0
	SF0707	10/4/2009	15732	CCG	61									0
	SF0707	10/4/2009	15733	MW	73									0
	SF0707	10/4/2009	15734	MW	160									0
	SF0707	10/4/2009	15735	MW	104									0
	SF0707	10/4/2009	15736	LKC	69									0
	SF0707	10/4/2009	15737	MW	88									0
	SF0707	10/4/2009	15738	MW	102									0
	SF0707	10/4/2009	15739	MW	70									0
	SF0707	10/4/2009	15740	MW	82									0
	SF0707	10/4/2009	15741	MW	174									0
	SF0707	10/4/2009	15742	MW	77									0
	SF0707	10/4/2009	15743	MW	91									0
	SF0707	10/4/2009	15744	MW	99									0
	SF0707	10/4/2009	15745	MW	91									0
	SF0707	10/4/2009	15746	MW	83									0
	SF0707	10/4/2009	15747	MW	84									0
	SF0707	10/4/2009	15748	MW	105									0
	SF0707	10/4/2009	15749	MW	146									0
	SF0707	10/4/2009	15750	RSC	44									0
	SF0707	10/4/2009	15751	MW	96									0
	SF0707	10/4/2009	15752	MW	104									0
	SF0707	10/4/2009	15753	MW	91									0
	SF0707	10/4/2009	15754	MW	89									0
	SF0707	10/4/2009	15755	MW	106									0
	SF0707	10/4/2009	15756	MW	88									0
	SF0707	10/4/2009	15757	MW	89									0
	SF0707	10/4/2009	15758	MW	99									0
	SF0707	10/4/2009	15759	MW	76									0
	SF0707	10/4/2009	15760	MW	110									0
	SF0707	10/4/2009	15761	MW	94									0
	SF0707	10/4/2009	15762	MW	79									0
	SF0707	10/4/2009	15763	MW	83									0
	SF0707	10/4/2009	15764	MW	101									0
	SF0707	10/4/2009	15765	MW	109									0
	SF0707	10/4/2009	15766	MW	92									0
	SF0707	10/4/2009	15767	MW	93									0
	SF0707	10/4/2009	15768	MW	166									0

Appendix F Table F1. Biological characteristics data for sampled fish, Site C Peace River Fish Inventory 2009.

Section	Site	Date	FishID	Species	Fork Len (mm)	Wt. (g)	Sexual Mat.	Age Struct.	Age	Tag Type	Tag No.	Fin Clip	DELT	Capt. Code
	SF0707	10/4/2009	15769	MW	66									0
	SF0707	10/4/2009	15770	CCG	76									0
	SF0707	10/4/2009	15771	MW	90									0
	SF0707	10/4/2009	15772	MW	98									0
	SF0707	10/4/2009	15773	MW	92									0
	SF0707	10/4/2009	15774	MW	106									0
	SF0707	10/4/2009	15775	LKC	62									0
	SF0707	10/4/2009	15776	MW	79									0
	SF0707	10/4/2009	15777	MW	174									0
	SF0707	10/4/2009	15778	MW	83									0
	SF0707	10/4/2009	15779	MW	82									0
	SF0707	10/4/2009	15780	MW	84									0
	SF0707	10/4/2009	15781	MW	97									0
	SF0707	10/4/2009	15782	MW	98									0
	SF0707	10/4/2009	15783	CCG	57									0
	SF0707	10/4/2009	15784	LSU	49									0
	SF0707	10/4/2009	15785	MW	88									0
	SF0707	10/4/2009	15786	CCG	58									0
	SF0707	10/4/2009	15787	LKC	59									0
	SF0707	10/4/2009	15788	TP	70									0
	SF0707	5/26/2009	16780	BT	225									0
	SF0707	5/26/2009	16781	MW	170									0
	SF0707	5/26/2009	16782	MW	105									0
	SF0707	5/26/2009	16783	MW	121									0
	SF0707	5/26/2009	16784	MW	131									0
	SF0707	5/26/2009	16785	MW	183									0
	SF0707	5/26/2009	16786	MW	189									0
	SF0707	5/26/2009	16787	MW	112									0
	SF0707	5/26/2009	16788	GR	140									0
	SF0707	5/26/2009	16789	MW	127									0
	SF0707	5/26/2009	16790	MW	123									0
	SF0707	5/26/2009	16791	MW	105									0
	SF0707	5/26/2009	16792	MW	97									0
	SF0707	5/26/2009	16793	RB	205									0
	SF0707	5/26/2009	16794	MW	191									0
	SF0707	5/26/2009	16795	LKC	53									0
	SF0707	5/26/2009	16796	RSC	92									0
	SF0707	5/26/2009	16797	LKC	61									0
	SF0707	5/26/2009	16798	RSC	77									0
	SF0707	5/26/2009	16799	LKC	69									0
	SF0707	5/26/2009	16800	RSC	96									0
	SF0707	5/26/2009	16801	RSC	85									0
	SF0707	5/26/2009	16802	RSC	118									0
	SF0707	5/26/2009	16803	RSC	67									0
	SF0707	5/26/2009	16804	TP	47									0
	SF0707	5/26/2009	16805	RSC	80									0
	SF0707	5/26/2009	16806	LKC	90									0
	SF0707	5/26/2009	16807	RSC	82									0
	SF0707	5/26/2009	16808	LNC	44									0
	SF0707	5/26/2009	16809	CCG	64									0
	SF0707	5/26/2009	16810	CCG	41									0
	SF0708	10/4/2009	11032	RSC	56									1
	SF0708	7/25/2009	13134	CSU	210									0
	SF0708	7/25/2009	13135	LSU	146									0
	SF0708	7/25/2009	13136	MW	188									0
	SF0708	7/25/2009	13137	LSU	132									0
	SF0708	7/25/2009	13138	MW	126									0
	SF0708	7/25/2009	13139	LSU	125									0
	SF0708	7/25/2009	13140	RSC	96									0
	SF0708	7/25/2009	13141	TP	49									0
	SF0708	7/25/2009	13142	RSC	74									0
	SF0708	7/25/2009	13143	MW	59									0
	SF0708	7/25/2009	13144	RSC	83									0
	SF0708	7/25/2009	13145	LSU	108									0
	SF0708	7/25/2009	13146	LKC	98									0
	SF0708	7/25/2009	13147	TP	43									0
	SF0708	7/25/2009	13148	RSC	67									0
	SF0708	7/25/2009	13149	RSC	77									0
	SF0708	7/25/2009	13150	CCG	65									0
	SF0708	7/25/2009	13151	CCG	69									0
	SF0708	7/25/2009	13152	RSC	70									0
	SF0708	7/25/2009	13153	MW	51									0
	SF0708	7/25/2009	13154	RSC	90									0
	SF0708	7/25/2009	13155	RSC	61									0
	SF0708	7/25/2009	13156	MW	70									0
	SF0708	7/25/2009	13157	CCG	82									0
	SF0708	7/25/2009	13158	MW	57									0
	SF0708	10/4/2009	15613	NP	187			SCALES	1					0
	SF0708	10/4/2009	15614	MW	174									0
	SF0708	10/4/2009	15615	MW	160									0
	SF0708	10/4/2009	15616	MW	143									0
	SF0708	10/4/2009	15617	MW	162									0
	SF0708	10/4/2009	15618	MW	80									0

Appendix F Table F1. Biological characteristics data for sampled fish, Site C Peace River Fish Inventory 2009.

Section	Site	Date	FishID	Species	Fork Len (mm)	Wt. (g)	Sexual Mat.	Age Struct.	Age	Tag Type	Tag No.	Fin Clip	DELT	Capt. Code
	SF0708	10/4/2009	15619	MW	91									0
	SF0708	10/4/2009	15620	MW	91									0
	SF0708	10/4/2009	15621	MW	77									0
	SF0708	10/4/2009	15622	MW	86									0
	SF0708	10/4/2009	15623	MW	80									0
	SF0708	10/4/2009	15624	MW	78									0
	SF0708	10/4/2009	15625	MW	81									0
	SF0708	10/4/2009	15626	MW	79									0
	SF0708	10/4/2009	15627	MW	81									0
	SF0708	10/4/2009	15628	MW	97									0
	SF0708	10/4/2009	15629	MW	88									0
	SF0708	10/4/2009	15630	MW	82									0
	SF0708	10/4/2009	15631	MW	92									0
	SF0708	10/4/2009	15632	MW	85									0
	SF0708	10/4/2009	15633	MW	68									0
	SF0708	10/4/2009	15634	TP	72									0
	SF0708	10/4/2009	15635	MW	80									0
	SF0708	10/4/2009	15636	MW	76									0
	SF0708	10/4/2009	15637	MW	84									0
	SF0708	10/4/2009	15638	MW	83									0
	SF0708	10/4/2009	15639	MW	79									0
	SF0708	10/4/2009	15640	CSU	63									0
	SF0708	10/4/2009	15641	RSC	41									0
	SF0708	10/4/2009	15642	LSU	157									0
	SF0708	10/4/2009	15643	MW	155									0
	SF0708	10/4/2009	15644	MW	82									0
	SF0708	10/4/2009	15645	CSU	115									0
	SF0708	10/4/2009	15646	MW	83									0
	SF0708	10/4/2009	15647	MW	62									0
	SF0708	10/4/2009	15648	MW	77									0
	SF0708	10/4/2009	15649	MW	93									0
	SF0708	10/4/2009	15650	MW	82									0
	SF0708	10/4/2009	15651	TP	61									0
	SF0708	10/4/2009	15652	TP	44									0
	SF0708	10/4/2009	15653	TP	49									0
	SF0708	10/4/2009	15654	TP	64									0
	SF0708	10/4/2009	15655	TP	62									0
	SF0708	10/4/2009	15656	TP	51									0
	SF0708	10/4/2009	15657	TP	48									0
	SF0708	10/4/2009	15658	TP	63									0
	SF0708	10/4/2009	15659	TP	50									0
	SF0708	10/4/2009	15660	MW	73									0
	SF0708	10/4/2009	15661	MW	85									0
	SF0708	10/4/2009	15662	TP	46									0
	SF0708	10/4/2009	15663	TP	42									0
	SF0708	10/4/2009	15664	MW	81									0
	SF0708	10/4/2009	15665	MW	78									0
	SF0708	10/4/2009	15666	MW	91									0
	SF0708	10/4/2009	15667	MW	75									0
	SF0708	10/4/2009	15668	MW	68									0
	SF0708	10/4/2009	15670	CCG	38									0
	SF0708	5/27/2009	16827	MW	190									0
	SF0708	5/27/2009	16828	MW	187									0
	SF0708	5/27/2009	16829	MW	193									0
	SF0708	5/27/2009	16830	MW	191									0
	SF0708	5/27/2009	16831	MW	118									0
	SF0708	5/27/2009	16832	MW	115									0
	SF0708	5/27/2009	16833	MW	104									0
	SF0708	5/27/2009	16834	MW	102									0
	SF0708	5/27/2009	16835	MW	94									0
	SF0708	5/27/2009	16836	MW	97									0
	SF0708	5/27/2009	16837	MW	98									0
	SF0708	5/27/2009	16838	MW	113									0
	SF0708	5/27/2009	16839	MW	104									0
	SF0708	5/27/2009	16840	MW	99									0
	SF0708	5/27/2009	16841	RSC	103									0
	SF0708	5/27/2009	16842	RSC	82									0
	SF0708	5/27/2009	16843	RSC	95									0
	SF0708	5/27/2009	16844	RSC	90									0
	SF0708	5/27/2009	16845	RSC	77									0
	SF0708	5/27/2009	16846	LKC	73									0
	SF0708	5/27/2009	16847	LKC	79									0
	SF0708	5/27/2009	16848	CSU	111									0
	SF0708	5/27/2009	16849	NSC	100									0
	SF0708	5/27/2009	16850	FHC	86									0
	SF0708	5/27/2009	16851	LSU	121									0
	SF0708	5/27/2009	16852	FHC	83									0
	SF0708	5/27/2009	16853	TP	43									0
	SF0708	5/27/2009	16854	TP	45									0
	SF0708	5/27/2009	16855	TP	34									0
	SF0708	5/27/2009	16856	CCG	45									0
	SF0708	5/27/2009	16857	TP	32									0
	SF0708	5/27/2009	16858	TP	29									0

Appendix F Table F1. Biological characteristics data for sampled fish, Site C Peace River Fish Inventory 2009.

Section	Site	Date	FishID	Species	Fork Len (mm)	Wt. (g)	Sexual Mat.	Age Struct.	Age	Tag Type	Tag No.	Fin Clip	DELT	Capt. Code
SF0709		7/25/2009	13159	NP	240									0
SF0709		7/25/2009	13160	CSU	160									0
SF0709		7/25/2009	13161	RSC	109									0
SF0709		7/25/2009	13162	LSU	159									0
SF0709		7/25/2009	13163	NSC	153									0
SF0709		7/25/2009	13164	RSC	85									0
SF0709		7/25/2009	13165	RSC	90									0
SF0709		7/25/2009	13166	TP	44									0
SF0709		7/25/2009	13167	RSC	90									0
SF0709		7/25/2009	13168	RSC	84									0
SF0709		7/25/2009	13169	RSC	81									0
SF0709		7/25/2009	13170	RSC	80									0
SF0709		7/25/2009	13171	RSC	55									0
SF0709		7/25/2009	13172	RSC	76									0
SF0709		7/25/2009	13173	RSC	70									0
SF0709		7/25/2009	13174	YP	73									0
SF0709		7/25/2009	13175	LSU	151									0
SF0709		7/25/2009	13176	MW	52									0
SF0709		7/25/2009	13177	TP	45									0
SF0709		7/25/2009	13178	STC	52									0
SF0709		7/25/2009	13179	MW	37									0
SF0709		7/25/2009	13180	LNC	63									0
SF0709		7/25/2009	13181	TP	47									0
SF0709		7/25/2009	13182	MW	52									0
SF0709		7/25/2009	13183	MW	57									0
SF0709		7/25/2009	13184	LNC	64									0
SF0709		7/25/2009	13185	LSU	98									0
SF0709		7/25/2009	13186	TP	50									0
SF0709		7/25/2009	13187	NP	98									0
SF0709		7/25/2009	13188	LNC	57									0
SF0709		7/25/2009	13189	MW	117									0
SF0709		7/25/2009	13190	TP	57									0
SF0709		7/25/2009	13191	CCG	73									0
SF0709		7/25/2009	13192	TP	53									0
SF0709		7/25/2009	13193	LKC	75									0
SF0709		7/25/2009	13194	CCG	60									0
SF0709		7/25/2009	13195	TP	48									0
SF0709		7/25/2009	13196	LKC	75									0
SF0709		7/25/2009	13197	CCG	55									0
SF0709		7/25/2009	13198	MW	59									0
SF0709		10/4/2009	15671	MW	147									0
SF0709		10/4/2009	15672	GR	113									0
SF0709		10/4/2009	15673	MW	177									0
SF0709		10/4/2009	15674	MW	85									0
SF0709		10/4/2009	15675	MW	87									0
SF0709		10/4/2009	15676	MW	176									0
SF0709		10/4/2009	15677	MW	75									0
SF0709		10/4/2009	15678	MW	89									0
SF0709		10/4/2009	15679	MW	81									0
SF0709		10/4/2009	15680	MW	80									0
SF0709		10/4/2009	15681	LSU	56									0
SF0709		10/4/2009	15682	MW	66									0
SF0709		10/4/2009	15683	CCG	34									0
SF0709		10/4/2009	15684	MW	83									0
SF0709		10/4/2009	15685	MW	78									0
SF0709		10/4/2009	15686	MW	71									0
SF0709		10/4/2009	15687	MW	72									0
SF0709		10/4/2009	15688	MW	73									0
SF0709		10/4/2009	15689	CSU	90									0
SF0709		10/4/2009	15690	MW	140									0
SF0709		10/4/2009	15691	MW	93									0
SF0709		10/4/2009	15692	MW	90									0
SF0709		10/4/2009	15693	MW	78									0
SF0709		10/4/2009	15694	TP	48									0
SF0709		10/4/2009	15695	CCG	34									0
SF0709		10/4/2009	15696	CCG	73									0
SF0709		10/4/2009	15697	MW	69									0
SF0709		10/4/2009	15698	TP	45									0
SF0709		10/4/2009	15699	MW	77									0
SF0709		10/4/2009	15700	CSU	87									0
SF0709		10/4/2009	15701	TP	33									0
SF0709		10/4/2009	15702	MW	78									0
SF0709		10/4/2009	15703	TP	50									0
SF0709		10/4/2009	15704	MW	83									0
SF0709		10/4/2009	15705	TP	60									0
SF0709		10/4/2009	15706	TP	42									0
SF0709		10/4/2009	15707	TP	42									0
SF0709		10/4/2009	15708	MW	81									0
SF0709		10/4/2009	15709	MW	78									0
SF0709		10/4/2009	15710	MW	77									0
SF0709		10/4/2009	15711	MW	70									0
SF0709		10/4/2009	15712	TP	41									0
SF0709		10/4/2009	15713	TP	37									0

Appendix F Table F1. Biological characteristics data for sampled fish, Site C Peace River Fish Inventory 2009.

Section	Site	Date	FishID	Species	Fork Len (mm)	Wt. (g)	Sexual Mat.	Age Struct.	Age	Tag Type	Tag No.	Fin Clip	DELT	Capt. Code
	SF0709	10/4/2009	15714	TP	36									0
	SF0709	10/4/2009	15715	TP	47									0
	SF0709	10/4/2009	15716	FHC	56									0
	SF0709	10/4/2009	15717	MW	83									0
	SF0709	5/27/2009	16859	NSC	192									0
	SF0709	5/27/2009	16860	RSC	105									0
	SF0709	5/27/2009	16861	RSC	96									0
	SF0709	5/27/2009	16862	RSC	87									0
	SF0709	5/27/2009	16863	RSC	94									0
	SF0709	5/27/2009	16864	MW	103									0
	SF0709	5/27/2009	16865	RSC	104									0
	SF0709	5/27/2009	16866	RSC	101									0
	SF0709	5/27/2009	16867	FHC	87									0
	SF0709	5/27/2009	16868	FHC	99									0
	SF0709	5/27/2009	16869	FHC	96									0
	SF0709	5/27/2009	16870	MW	113									0
	SF0709	5/27/2009	16871	STC	44									0
	SF0709	5/27/2009	16872	MW	127									0
	SF0709	5/27/2009	16873	FHC	103									0
	SF0709	5/27/2009	16874	FHC	88									0
	SF0709	5/27/2009	16875	FHC	90									0
	SF0709	5/27/2009	16876	MW	98									0
	SF0709	5/27/2009	16877	FHC	92									0
	SF0709	5/27/2009	16878	TP	42									0
	SF0709	5/27/2009	16879	LSU	113									0
	SF0709	5/27/2009	16880	RSC	73									0
	SF0709	5/27/2009	16881	LSU	47									0
	SF0709	5/27/2009	16882	TP	35									0
	SF0709	5/27/2009	16883	LSU	50									0
	SF0709	5/27/2009	16884	FHC	87									0
	SF0709	5/27/2009	16885	TP	42									0
	SF0709	5/27/2009	16886	LKC	27									0
	SF0709	5/27/2009	16887	FHC	103									0
	SF0709	5/27/2009	16888	TP	47									0
	SF0709	5/27/2009	16889	TP	40									0
	SF0709	5/27/2009	16890	FHC	82									0
	SF0709	5/27/2009	16891	TP	49									0
	SF0709	5/27/2009	16892	FHC	87									0
	SF0709	5/27/2009	16893	LSU	83									0
	SF0709	5/27/2009	16894	YP	70									0
	SF0709	5/27/2009	16895	STC	35									0
	SF0709	5/27/2009	16896	STC	32									0
	SF0709	5/27/2009	16897	STC	34									0
	SF0709	5/27/2009	16898	TP	45									0
	SF0709	5/27/2009	16899	TP	42									0
	SF0709	5/27/2009	16900	TP	32									0
	SF0709	5/27/2009	16901	TP	34									0
	SF0709	5/27/2009	16902	TP	35									0
	SF0709	5/27/2009	16903	TP	49									0
	SF0709	5/27/2009	16904	TP	15									0
	SF0710	7/25/2009	13199	KO	94									0
	SF0710	7/25/2009	13200	RSC	70									0
	SF0710	7/25/2009	13201	RSC	84									0
	SF0710	7/25/2009	13202	RSC	95									0
	SF0710	7/25/2009	13203	RSC	82									0
	SF0710	7/25/2009	13204	RSC	81									0
	SF0710	7/25/2009	13205	RSC	80									0
	SF0710	7/25/2009	13206	RSC	80									0
	SF0710	7/25/2009	13207	RSC	90									0
	SF0710	7/25/2009	13208	RSC	85									0
	SF0710	7/25/2009	13209	RSC	77									0
	SF0710	7/25/2009	13210	LSU	152									0
	SF0710	7/25/2009	13211	MW	134									0
	SF0710	7/25/2009	13212	LSU	114									0
	SF0710	7/25/2009	13213	LSU	109									0
	SF0710	7/25/2009	13214	LKC	90									0
	SF0710	5/27/2009	16905	MW	190									0
	SF0710	5/27/2009	16906	MW	188									0
	SF0710	5/27/2009	16907	MW	185									0
	SF0710	5/27/2009	16908	MW	180									0
	SF0710	5/27/2009	16909	MW	103									0
	SF0710	5/27/2009	16910	MW	104									0
	SF0710	5/27/2009	16911	MW	122									0
	SF0710	5/27/2009	16912	MW	97									0
	SF0710	5/27/2009	16913	MW	103									0
	SF0710	5/27/2009	16914	MW	105									0
	SF0710	5/27/2009	16915	MW	82									0
	SF0710	5/27/2009	16916	MW	99									0
	SF0710	5/27/2009	16917	MW	94									0
	SF0710	5/27/2009	16918	MW	122									0
	SF0710	5/27/2009	16919	LSU	115									0
	SF0710	5/27/2009	16920	LSU	121									0
	SF0710	5/27/2009	16921	LSU	128									0

Appendix F Table F1. Biological characteristics data for sampled fish, Site C Peace River Fish Inventory 2009.

Section	Site	Date	FishID	Species	Fork Len (mm)	Wt. (g)	Sexual Mat.	Age Struct.	Age	Tag Type	Tag No.	Fin Clip	DELT	Capt. Code
	SF0710	5/27/2009	16922	FHC	97									0
	SF0710	5/27/2009	16923	TP	52									0
	SF0710	5/27/2009	16924	TP	73									0
	SF0710	5/27/2009	16925	FHC	93									0
	SF0710	5/27/2009	16926	RSC	73									0
	SF0710	5/27/2009	16927	TP	36									0
	SF0710	5/27/2009	16928	TP	42									0
	SF0710	5/27/2009	16929	RSC	49									0
	SF0711	7/25/2009	13215	LSU	165									0
	SF0711	7/25/2009	13216	LSU	133									0
	SF0711	7/25/2009	13217	LSU	197									0
	SF0711	7/25/2009	13218	LSU	171									0
	SF0711	7/25/2009	13219	LSU	205									0
	SF0711	7/25/2009	13220	LSU	152									0
	SF0711	7/25/2009	13221	LSU	131									0
	SF0711	7/25/2009	13222	LSU	151									0
	SF0711	7/25/2009	13223	LSU	135									0
	SF0711	7/25/2009	13224	LSU	96									0
	SF0711	7/25/2009	13225	RSC	74									0
	SF0711	7/25/2009	13226	YP	100								EL	0
	SF0711	7/25/2009	13227	MW	135									0
	SF0711	7/25/2009	13228	MW	147									0
	SF0711	7/25/2009	13229	MW	110									0
	SF0711	7/25/2009	13230	MW	129									0
	SF0711	7/25/2009	13231	CCG	77									0
	SF0711	7/25/2009	13232	MW	47									0
	SF0711	7/25/2009	13233	MW	54									0
	SF0711	7/25/2009	13234	LKC	82									0
	SF0711	7/25/2009	13235	MW	43									0
	SF0711	7/25/2009	13236	MW	63									0
	SF0711	7/25/2009	13237	MW	52									0
	SF0711	7/25/2009	13238	MW	61									0
	SF0711	7/25/2009	13239	CCG	65									0
	SF0711	7/25/2009	13240	CCG	80									0
	SF0711	7/25/2009	13241	CCG	65									0
	SF0711	7/25/2009	13242	CCG	66									0
	SF0711	7/25/2009	13243	RSC	75									0
	SF0711	7/25/2009	13244	LKC	78									0
	SF0711	7/25/2009	13245	RSC	80									0
	SF0711	7/25/2009	13246	CCG	48									0
	SF0711	7/25/2009	13247	CCG	43									0
	SF0711	7/25/2009	13248	LNC	58									0
	SF0711	7/25/2009	13249	LNC	58									0
	SF0711	7/25/2009	13250	RSC	72									0
	SF0711	7/25/2009	13251	LKC	81									0
	SF0711	7/25/2009	13252	LNC	66									0
	SF0711	7/25/2009	13253	LNC	62									0
	SF0711	7/25/2009	13254	TP	59									0
	SF0711	7/25/2009	13255	CCG	55									0
	SF0711	7/25/2009	13256	CCG	79									0
	SF0711	7/25/2009	13257	CCG	75									0
	SF0711	7/25/2009	13258	RSC	97		8							0
	SF0711	7/25/2009	13259	RSC	89									0
	SF0711	7/25/2009	13260	RSC	75									0
	SF0711	7/25/2009	13261	RSC	75									0
	SF0711	7/25/2009	13262	LKC	82									0
	SF0711	7/25/2009	13263	RSC	95		8							0
	SF0711	7/25/2009	13264	LKC	79									0
	SF0711	10/3/2009	15567	KO	185									0
	SF0711	10/3/2009	15568	MW	176									0
	SF0711	10/3/2009	15569	MW	192									0
	SF0711	10/3/2009	15570	CCG	75									0
	SF0711	10/3/2009	15571	MW	77									0
	SF0711	10/3/2009	15572	MW	98									0
	SF0711	10/3/2009	15573	CCG	80									0
	SF0711	10/3/2009	15574	CCG	70									0
	SF0711	10/3/2009	15575	CCG	74									0
	SF0711	10/3/2009	15576	CCG	67									0
	SF0711	10/3/2009	15577	CCG	71									0
	SF0711	10/3/2009	15578	CCG	59									0
	SF0711	10/3/2009	15579	CCG	35									0
	SF0711	5/27/2009	16930	MW	110									0
	SF0711	5/27/2009	16931	GR	128									0
	SF0711	5/27/2009	16932	MW	180									0
	SF0711	5/27/2009	16933	MW	171									0
	SF0711	5/27/2009	16934	MW	180									0
	SF0711	5/27/2009	16935	MW	180									0
	SF0711	5/27/2009	16936	MW	179									0
	SF0711	5/27/2009	16937	MW	123									0
	SF0711	5/27/2009	16938	MW	106									0
	SF0711	5/27/2009	16939	MW	107									0
	SF0711	5/27/2009	16940	MW	90									0
	SF0711	5/27/2009	16941	MW	188									0

Appendix F Table F1. Biological characteristics data for sampled fish, Site C Peace River Fish Inventory 2009.

Section	Site	Date	FishID	Species	Fork Len (mm)	Wt. (g)	Sexual Mat.	Age Struct.	Age	Tag Type	Tag No.	Fin Clip	DELT	Capt. Code
	SF0711	5/27/2009	16942	MW	104									0
	SF0711	5/27/2009	16943	MW	93									0
	SF0711	5/27/2009	16944	RSC	109									0
	SF0711	5/27/2009	16945	MW	105									0
	SF0711	5/27/2009	16946	MW	106									0
	SF0711	5/27/2009	16947	MW	125									0
	SF0711	5/27/2009	16948	MW	106									0
	SF0711	5/27/2009	16949	MW	100									0
	SF0711	5/27/2009	16950	RSC	105									0
	SF0711	5/27/2009	16951	CCG	38									0
	SF0711	5/27/2009	16952	CCG	38									0
	SF0712	7/25/2009	13265	MW	130									0
	SF0712	7/25/2009	13266	LSU	182									0
	SF0712	7/25/2009	13267	LSU	152									0
	SF0712	7/25/2009	13268	LSU	126									0
	SF0712	7/25/2009	13269	CCG	54									0
	SF0712	7/25/2009	13270	LNC	64									0
	SF0712	7/25/2009	13271	WSC	78									0
	SF0712	7/25/2009	13272	RSC	86									0
	SF0712	7/25/2009	13273	RSC	94									0
	SF0712	7/25/2009	13274	LKC	78									0
	SF0712	7/25/2009	13275	RSC	77									0
	SF0712	7/25/2009	13276	RSC	82									0
	SF0712	7/25/2009	13277	CSU	95									0
	SF0712	7/25/2009	13278	LKC	79									0
	SF0712	7/25/2009	13279	LSU	78									0
	SF0712	7/25/2009	13280	LKC	71									0
	SF0712	7/25/2009	13281	LKC	88									0
	SF0712	7/25/2009	13282	RSC	64									0
	SF0712	7/25/2009	13283	LSU	64									0
	SF0712	7/25/2009	13284	MW	62									0
	SF0712	7/25/2009	13285	MW	134									0
	SF0712	7/25/2009	13286	LNC	60									0
	SF0712	7/25/2009	13287	MW	60									0
	SF0712	7/25/2009	13288	CCG	78									0
	SF0712	7/25/2009	13289	LSU	131									0
	SF0712	7/25/2009	13290	CSU	172									0
	SF0712	7/25/2009	13291	RSC	80									0
	SF0712	7/25/2009	13292	CCG	54									0
	SF0712	7/25/2009	13293	CCG	48									0
	SF0712	7/25/2009	13294	CCG	60									0
	SF0712	7/25/2009	13295	LKC	70									0
	SF0712	10/3/2009	15580	MW	95									0
	SF0712	10/3/2009	15581	LKC	45									0
	SF0712	10/3/2009	15582	LSU	45									0
	SF0712	10/3/2009	15583	CAS	63									0
	SF0712	10/3/2009	15584	CCG	84									0
	SF0712	10/3/2009	15585	CCG	96									0
	SF0712	10/3/2009	15586	CCG	66									0
	SF0712	10/3/2009	15587	CAS	68									0
	SF0712	10/3/2009	15588	CCG	83									0
	SF0712	10/3/2009	15589	CCG	83									0
	SF0712	10/3/2009	15590	CCG	76									0
	SF0712	10/3/2009	15591	CCG	85									0
	SF0712	10/3/2009	15592	CCG	75									0
	SF0712	10/3/2009	15593	CCG	73									0
	SF0712	10/3/2009	15594	CCG	55									0
	SF0712	10/3/2009	15595	CCG	53									0
	SF0712	10/3/2009	15596	CCG	62									0
	SF0712	10/3/2009	15597	CCG	67									0
	SF0712	5/27/2009	16811	TP	48									0
	SF0712	5/27/2009	16812	MW	195									0
	SF0712	5/27/2009	16813	MW	121									0
	SF0712	5/27/2009	16814	MW	104									0
	SF0712	5/27/2009	16815	MW	113									0
	SF0712	5/27/2009	16816	MW	113									0
	SF0712	5/27/2009	16817	MW	96									0
	SF0712	5/27/2009	16818	MW	108									0
	SF0712	5/27/2009	16819	MW	91									0
	SF0712	5/27/2009	16820	MW	95									0
	SF0712	5/27/2009	16821	MW	110									0
	SF0712	5/27/2009	16822	MW	100									0
	SF0712	5/27/2009	16823	MW	99									0
	SF0712	5/27/2009	16824	RSC	62									0
	SF0712	5/27/2009	16825	CSU	79									0
	SF0712	5/27/2009	16826	FHC	100									0
	SF0713	7/25/2009	13296	MW	183									0
	SF0713	7/25/2009	13297	LSU	167									0
	SF0713	7/25/2009	13298	MW	180									0
	SF0713	7/25/2009	13299	LSU	156									0
	SF0713	7/25/2009	13300	MW	58									0
	SF0713	7/25/2009	13301	MW	50									0
	SF0713	7/25/2009	13302	MW	43									0

Appendix F Table F1. Biological characteristics data for sampled fish, Site C Peace River Fish Inventory 2009.

Section	Site	Date	FishID	Species	Fork Len (mm)	Wt. (g)	Sexual Mat.	Age Struct.	Age	Tag Type	Tag No.	Fin Clip	DELT	Capt. Code
	SF0713	7/25/2009	13303	LNC	60									0
	SF0713	7/25/2009	13304	MW	53									0
	SF0713	7/25/2009	13305	TP	59									0
	SF0713	7/25/2009	13306	MW	64									0
	SF0713	7/25/2009	13307	MW	48									0
	SF0713	7/25/2009	13308	MW	49									0
	SF0713	7/25/2009	13309	MW	50									0
	SF0713	7/25/2009	13310	CCG	46									0
	SF0713	7/25/2009	13311	LKC	90									0
	SF0713	7/25/2009	13312	CCG	64									0
	SF0713	7/25/2009	13313	RSC	75									0
	SF0713	7/25/2009	13314	CCG	53									0
	SF0713	7/25/2009	13315	LSU	137									0
	SF0713	7/25/2009	13316	LSU	115									0
	SF0713	7/25/2009	13317	LSU	137									0
	SF0713	7/25/2009	13318	CCG	72									0
	SF0713	7/25/2009	13319	RSC	62									0
	SF0713	7/25/2009	13320	CCG	60									0
	SF0713	7/25/2009	13321	LNC	59									0
	SF0713	7/25/2009	13322	CCG	48									0
	SF0713	10/4/2009	15789	MW	179									0
	SF0713	10/4/2009	15790	MW	200									0
	SF0713	10/4/2009	15791	MW	105									0
	SF0713	10/4/2009	15792	MW	109									0
	SF0713	10/4/2009	15793	MW	79									0
	SF0713	10/4/2009	15794	MW	79									0
	SF0713	10/4/2009	15795	MW	91									0
	SF0713	10/4/2009	15796	MW	84									0
	SF0713	10/4/2009	15797	MW	72									0
	SF0713	10/4/2009	15798	LSU	47									0
	SF0713	5/27/2009	16953	MW	183									0
	SF0713	5/27/2009	16954	MW	115									0
	SF0713	5/27/2009	16955	MW	178									0
	SF0713	5/27/2009	16956	MW	184									0
	SF0713	5/27/2009	16957	MW	186									0
	SF0713	5/27/2009	16958	MW	96									0
	SF0713	5/27/2009	16959	MW	107									0
	SF0713	5/27/2009	16960	MW	102									0
	SF0713	5/27/2009	16961	MW	96									0
	SF0713	5/27/2009	16962	MW	191									0
	SF0713	5/27/2009	16963	MW	104									0
	SF0713	5/27/2009	16964	LKC	65									0
	SF0713	5/27/2009	16965	KO	149									0
	SF0713	5/27/2009	16966	RSC	69									0
	SF0713	5/27/2009	16967	RSC	86									0
	SF0713	5/27/2009	16968	RSC	63									0
	SF0713	5/27/2009	16969	MW	114									0
	SF0713	5/27/2009	16970	MW	111									0
	SF0713	5/27/2009	16971	RSC	86									0
	SF0713	5/27/2009	16972	KO	65									0
	SF0713	5/27/2009	16973	LKC	89									0
	SF0713	5/27/2009	16974	RSC	89									0
	SF0713	5/27/2009	16975	RSC	65									0
	SF0713	5/27/2009	16976	RSC	70									0
	SF0713	5/27/2009	16977	TP	39									0
	SF0713	5/27/2009	16978	LSU	119									0
	SF0714	7/25/2009	13323	MW	123									0
	SF0714	7/25/2009	13324	MW	41									0
	SF0714	7/25/2009	13325	MW	55									0
	SF0714	7/25/2009	13326	MW	41									0
	SF0714	7/25/2009	13327	MW	60									0
	SF0714	7/25/2009	13328	MW	45									0
	SF0714	7/25/2009	13329	MW	54									0
	SF0714	7/25/2009	13330	MW	42									0
	SF0714	7/25/2009	13331	MW	53									0
	SF0714	7/25/2009	13332	MW	48									0
	SF0714	7/25/2009	13333	GR	61			SCALES	0					0
	SF0714	7/25/2009	13334	GR	64			SCALES	0					0
	SF0714	7/25/2009	13335	TP	49									0
	SF0714	7/25/2009	13336	LNC	53									0
	SF0714	7/25/2009	13337	RSC	64									0
	SF0714	7/25/2009	13338	RSC	102									0
	SF0714	7/25/2009	13339	RSC	81									0
	SF0714	7/25/2009	13340	RSC	86									0
	SF0714	7/25/2009	13341	TP	44									0
	SF0714	7/25/2009	13342	GR	47			SCALES	0					0
	SF0714	7/25/2009	13343	CSU	151									0
	SF0714	7/25/2009	13344	RSC	108									0
	SF0714	7/25/2009	13345	RSC	94									0
	SF0714	7/25/2009	13346	RSC	108									0
	SF0714	7/25/2009	13347	RSC	94									0
	SF0714	7/25/2009	13348	RSC	86									0
	SF0714	7/25/2009	13349	TP	47									0

Appendix F Table F1. Biological characteristics data for sampled fish, Site C Peace River Fish Inventory 2009.

Section	Site	Date	FishID	Species	Fork Len (mm)	Wt. (g)	Sexual Mat.	Age Struct.	Age	Tag Type	Tag No.	Fin Clip	DELT	Capt. Code
SF0714		7/25/2009	13350	CCG	76									0
SF0714		7/25/2009	13351	CCG	58									0
SF0714		7/25/2009	13352	LSU	137									0
SF0714		7/25/2009	13353	LKC	85									0
SF0714		7/25/2009	13354	LKC	86									0
SF0714		7/25/2009	13355	LNC	58									0
SF0714		7/25/2009	13356	CSU	60									0
SF0714		7/25/2009	13357	LSU	106									0
SF0714		7/25/2009	13358	CCG	55									0
SF0714		7/25/2009	13359	TP	47									0
SF0714		7/25/2009	13360	TP	51									0
SF0714		7/25/2009	13361	LNC	53									0
SF0714		7/25/2009	13362	LNC	57									0
SF0714		7/25/2009	13363	CCG	72									0
SF0714		7/25/2009	13364	CCG	45									0
SF0714		7/25/2009	13365	LNC	60									0
SF0714		7/25/2009	13366	TP	45									0
SF0714		7/25/2009	13367	CCG	73									0
SF0714		7/25/2009	13368	CCG	55									0
SF0714		7/25/2009	13369	CCG	80									0
SF0714		7/25/2009	13370	CCG	56									0
SF0714		7/25/2009	13371	CCG	43									0
SF0714		7/25/2009	13372	LNC	63									0
SF0714		7/25/2009	13373	LNC	60									0
SF0714		7/25/2009	13374	CCG	53									0
SF0714		7/25/2009	13375	LNC	53									0
SF0714		10/4/2009	15799	MW	170									0
SF0714		10/4/2009	15800	MW	168									0
SF0714		10/4/2009	15801	MW	110									0
SF0714		10/4/2009	15802	GR	110									0
SF0714		10/4/2009	15803	MW	81									0
SF0714		10/4/2009	15804	MW	78									0
SF0714		10/4/2009	15805	GR	134									0
SF0714		10/4/2009	15806	MW	88									0
SF0714		10/4/2009	15807	MW	90									0
SF0714		10/4/2009	15808	MW	72									0
SF0714		10/4/2009	15809	MW	173									0
SF0714		10/4/2009	15810	MW	170									0
SF0714		10/4/2009	15811	MW	168									0
SF0714		10/4/2009	15812	MW	171									0
SF0714		10/4/2009	15813	GR	119									0
SF0714		10/4/2009	15814	GR	123									0
SF0714		10/4/2009	15815	GR	104									0
SF0714		10/4/2009	15816	MW	81									0
SF0714		10/4/2009	15817	MW	85									0
SF0714		10/4/2009	15818	MW	80									0
SF0714		10/4/2009	15819	MW	90									0
SF0714		10/4/2009	15820	MW	71									0
SF0714		10/4/2009	15821	MW	73									0
SF0714		10/4/2009	15822	MW	84									0
SF0714		10/4/2009	15823	MW	75									0
SF0714		10/4/2009	15824	MW	104									0
SF0714		10/4/2009	15825	MW	88									0
SF0714		10/4/2009	15826	LKC	89									0
SF0714		10/4/2009	15827	MW	71									0
SF0714		10/4/2009	15828	GR	129									0
SF0714		10/4/2009	15829	MW	87									0
SF0714		10/4/2009	15830	MW	171									0
SF0714		10/4/2009	15831	MW	89									0
SF0714		10/4/2009	15832	MW	172									0
SF0714		10/4/2009	15833	MW	69									0
SF0714		10/4/2009	15834	MW	102									0
SF0714		10/4/2009	15835	MW	156									0
SF0714		10/4/2009	15836	MW	160									0
SF0714		10/4/2009	15837	MW	85									0
SF0714		10/4/2009	15838	MW	99									0
SF0714		10/4/2009	15839	MW	164									0
SF0714		10/4/2009	15840	MW	101									0
SF0714		10/4/2009	15841	MW	111									0
SF0714		10/4/2009	15842	MW	93									0
SF0714		10/4/2009	15843	MW	84									0
SF0714		10/4/2009	15844	MW	103									0
SF0714		10/4/2009	15845	MW	89									0
SF0714		10/4/2009	15846	MW	73									0
SF0714		10/4/2009	15847	MW	93									0
SF0714		10/4/2009	15848	MW	113									0
SF0714		10/4/2009	15849	MW	80									0
SF0714		10/4/2009	15850	MW	76									0
SF0714		10/4/2009	15851	MW	92									0
SF0714		10/4/2009	15852	TP	57									0
SF0714		10/4/2009	15853	CCG	78									0
SF0714		10/4/2009	15854	MW	85									0
SF0714		10/4/2009	15855	MW	95									0

Appendix F Table F1. Biological characteristics data for sampled fish, Site C Peace River Fish Inventory 2009.

Section	Site	Date	FishID	Species	Fork Len (mm)	Wt. (g)	Sexual Mat.	Age Struct.	Age	Tag Type	Tag No.	Fin Clip	DELT	Capt. Code
	SF0714	10/4/2009	15856	MW	70									0
	SF0714	10/4/2009	15857	MW	71									0
	SF0714	10/4/2009	15858	MW	96									0
	SF0714	10/4/2009	15859	CAS	64									0
	SF0714	5/27/2009	16979	MW	109									0
	SF0714	5/27/2009	16980	RSC	106									0
	SF0714	5/27/2009	16981	MW	195									0
	SF0714	5/27/2009	16982	MW	179									0
	SF0714	5/27/2009	16983	MW	191									0
	SF0714	5/27/2009	16984	MW	185									0
	SF0714	5/27/2009	16985	MW	109									0
	SF0714	5/27/2009	16986	MW	115									0
	SF0714	5/27/2009	16987	MW	96									0
	SF0714	5/27/2009	16988	MW	128									0
	SF0714	5/27/2009	16989	MW	101									0
	SF0714	5/27/2009	16990	MW	109									0
	SF0714	5/27/2009	16991	RB	123									0
	SF0714	5/27/2009	16992	RSC	97									0
	SF0714	5/27/2009	16993	MW	120									0
	SF0714	5/27/2009	16994	MW	111									0
	SF0714	5/27/2009	16995	MW	95									0
	SF0714	5/27/2009	16996	RSC	87									0
	SF0714	5/27/2009	16997	RSC	86									0
	SF0714	5/27/2009	16998	RSC	90									0
	SF0714	5/27/2009	16999	RSC	68									0
	SF0714	5/27/2009	17000	FHC	98									0
	SF0714	5/27/2009	17001	RSC	62									0

This page is intentionally blank.

APPENDIX G
Recruitment Data

This page is intentionally blank.

Appendix G Table G1. Young fish data, Site C Peace River Fish Inventory 2009.

Section	Habitat	Site	Date	Species	Number
1					
	MAIN CHANNEL	BS0105	28-Sep-09	LSU	1
	MAIN CHANNEL	BS0106	16-May-09	MW	10
	MAIN CHANNEL	BS0106	14-Jul-09	MW	4
	MAIN CHANNEL	BS0106	23-Sep-09	CSU	3
	MAIN CHANNEL	BS0107	16-May-09	MW	12
	MAIN CHANNEL	BS0107	15-Jul-09	MW	10
	MAIN CHANNEL	BS0108	15-Jul-09	MW	4
	MAIN CHANNEL	BS0109	21-May-09	MW	6
	MAIN CHANNEL	BS0109	28-Sep-09	LSU	5
	MAIN CHANNEL	LF0107	07-Sep-09	RB	1
	MAIN CHANNEL	LF0111	08-Sep-09	BT	1
	MAIN CHANNEL	SF0101	16-May-09	KO	1
	MAIN CHANNEL	SF0101	14-Jul-09	KO	1
	MAIN CHANNEL	SF0102	14-Jul-09	KO	2
	MAIN CHANNEL	SF0102	14-Jul-09	MW	2
	MAIN CHANNEL	SF0102	14-Jul-09	RB	3
	MAIN CHANNEL	SF0102	23-Sep-09	LSU	1
	MAIN CHANNEL	SF0102	23-Sep-09	RB	5
	MAIN CHANNEL	SF0103	16-May-09	RB	2
	MAIN CHANNEL	SF0103	15-Jul-09	RB	1
	MAIN CHANNEL	SF0103	23-Sep-09	BT	1
	MAIN CHANNEL	SF0103	23-Sep-09	KO	1
	MAIN CHANNEL	SF0103	23-Sep-09	MW	1
	MAIN CHANNEL	SF0104	15-Jul-09	KO	1
	MAIN CHANNEL	SF0104	15-Jul-09	RB	4
	MAIN CHANNEL	SF0104	23-Sep-09	KO	1
	MAIN CHANNEL	SF0104	23-Sep-09	RB	4
	MAIN CHANNEL	SF0105	16-May-09	RB	1
	MAIN CHANNEL	SF0105	15-Jul-09	BT	1
	MAIN CHANNEL	SF0105	15-Jul-09	KO	3
	MAIN CHANNEL	SF0105	15-Jul-09	RB	2
	MAIN CHANNEL	SF0106	16-May-09	KO	1
	MAIN CHANNEL	SF0106	23-Sep-09	MW	2
	MAIN CHANNEL	SF0107	16-May-09	KO	1
	MAIN CHANNEL	SF0107	15-Jul-09	BT	2
	MAIN CHANNEL	SF0107	23-Sep-09	MW	4
	MAIN CHANNEL	SF0107	23-Sep-09	RB	1
	MAIN CHANNEL	SF0108	15-Jul-09	RB	2
	MAIN CHANNEL	SF0109	14-Jul-09	MW	9
	MAIN CHANNEL	SF0109	22-Sep-09	MW	1
	MAIN CHANNEL	SF0110	14-Jul-09	KO	1
	MAIN CHANNEL	SF0111	14-Jul-09	KO	2
	MAIN CHANNEL	SF0111	14-Jul-09	MW	4
	MAIN CHANNEL	SF0111	22-Sep-09	MW	2
	MAIN CHANNEL	SF0112	17-May-09	KO	3
	MAIN CHANNEL	SF0112	17-May-09	RB	1
	MAIN CHANNEL	SF0112	14-Jul-09	KO	1
	MAIN CHANNEL	SF0112	14-Jul-09	RB	2
	MAIN CHANNEL	SF0112	22-Sep-09	BT	1
	MAIN CHANNEL	SF0112	22-Sep-09	RB	1

Appendix G Table G1. Young fish data, Site C Peace River Fish Inventory 2009.

Section	Habitat	Site	Date	Species	Number
	MAIN CHANNEL	SF0113	14-Jul-09	MW	2
	MAIN CHANNEL	SF0113	22-Sep-09	KO	1
	MAIN CHANNEL	SF0114	14-Jul-09	KO	2
	MAIN CHANNEL	SF0114	14-Jul-09	MW	6
	MAIN CHANNEL	SF0114	14-Jul-09	RB	2
	MAIN CHANNEL	SF0114	22-Sep-09	MW	2
	MAIN CHANNEL	SF0115	21-May-09	KO	1
	MAIN CHANNEL	SF0115	21-May-09	RB	1
	MAIN CHANNEL	SF0115	28-Sep-09	MW	1
	SIDE CHANNEL	BS0101	14-Jul-09	MW	1
	SIDE CHANNEL	BS0102	14-Jul-09	MW	11
	SIDE CHANNEL	BS0102	22-Sep-09	LSU	1
	SIDE CHANNEL	BS0103	22-Sep-09	LSU	10
	TRIBUTARY CONFLUENCE	BS0104	16-May-09	MW	10
	TRIBUTARY CONFLUENCE	BS0104	14-Jul-09	KO	5
	TRIBUTARY CONFLUENCE	BS0104	14-Jul-09	MW	5
	TRIBUTARY CONFLUENCE	BS0104	22-Sep-09	LSU	3
	TRIBUTARY CONFLUENCE	BS0104	22-Sep-09	MW	10
	TRIBUTARY CONFLUENCE	EF0101	14-Jul-09	KO	1
	TRIBUTARY CONFLUENCE	EF0102	14-Jul-09	RB	1
	TRIBUTARY CONFLUENCE	EF0103	14-Jul-09	MW	10
	TRIBUTARY CONFLUENCE	EF0103	14-Jul-09	YSU	9
	TRIBUTARY CONFLUENCE	EF0103	22-Sep-09	LSU	1
	TRIBUTARY CONFLUENCE	EF0103	22-Sep-09	MW	5
	TRIBUTARY CONFLUENCE	EF0104	23-Sep-09	LSU	7
	TRIBUTARY CONFLUENCE	EF0104	23-Sep-09	RB	1
	TRIBUTARY CONFLUENCE	LF01LYN01	14-Sep-09	KO	1
1A	MAIN CHANNEL	EF01A01	28-Sep-09	RB	1
	MAIN CHANNEL	SF01A01	21-May-09	KO	2
	MAIN CHANNEL	SF01A01	21-May-09	RB	1
	MAIN CHANNEL	SF01A01	19-Jul-09	KO	1
	MAIN CHANNEL	SF01A01	19-Jul-09	RB	1
	MAIN CHANNEL	SF01A01	28-Sep-09	KO	1
	MAIN CHANNEL	SF01A02	21-May-09	RB	1
	MAIN CHANNEL	SF01A02	19-Jul-09	RB	1
	MAIN CHANNEL	SF01A02	28-Sep-09	KO	1
	MAIN CHANNEL	SF01A02	28-Sep-09	RB	2
	MAIN CHANNEL	SF01A03	19-Jul-09	RB	1
	MAIN CHANNEL	SF01A04	19-Jul-09	KO	2
2	MAIN CHANNEL	BS0202	24-Sep-09	MW	1
	MAIN CHANNEL	EF0202	17-May-09	KO	1
	MAIN CHANNEL	EF0202	24-Sep-09	LSU	1
	MAIN CHANNEL	EF0202	24-Sep-09	RB	3
	MAIN CHANNEL	LF0206	20-Sep-09	MW	1
	MAIN CHANNEL	LF0214	17-Sep-09	MW	1
	MAIN CHANNEL	SF0201	24-Sep-09	MW	1
	MAIN CHANNEL	SF0202	24-Sep-09	MW	2
	MAIN CHANNEL	SF0203	17-May-09	KO	1
	MAIN CHANNEL	SF0203	16-Jul-09	MW	1

Appendix G Table G1. Young fish data, Site C Peace River Fish Inventory 2009.

Section	Habitat	Site	Date	Species	Number
	MAIN CHANNEL	SF0205	16-Jul-09	RB	1
	MAIN CHANNEL	SF0205	24-Sep-09	KO	2
	MAIN CHANNEL	SF0205	24-Sep-09	MW	2
	MAIN CHANNEL	SF0205	24-Sep-09	RB	3
	MAIN CHANNEL	SF0206	18-May-09	KO	1
	MAIN CHANNEL	SF0206	16-Jul-09	KO	1
	MAIN CHANNEL	SF0206	24-Sep-09	KO	1
	MAIN CHANNEL	SF0206	24-Sep-09	MW	11
	MAIN CHANNEL	SF0207	16-Jul-09	KO	1
	MAIN CHANNEL	SF0207	24-Sep-09	MW	5
	MAIN CHANNEL	SF0208	16-Jul-09	BT	1
	MAIN CHANNEL	SF0208	16-Jul-09	RB	5
	MAIN CHANNEL	SF0208	24-Sep-09	BT	1
	MAIN CHANNEL	SF0208	24-Sep-09	MW	4
	MAIN CHANNEL	SF0209	16-Jul-09	KO	1
	MAIN CHANNEL	SF0209	25-Sep-09	MW	2
	MAIN CHANNEL	SF0210	16-Jul-09	KO	3
	MAIN CHANNEL	SF0210	16-Jul-09	RB	1
	MAIN CHANNEL	SF0210	25-Sep-09	MW	6
	MAIN CHANNEL	SF0211	18-May-09	RB	1
	MAIN CHANNEL	SF0211	16-Jul-09	RB	6
	MAIN CHANNEL	SF0211	25-Sep-09	MW	6
	MAIN CHANNEL	SF0212	16-Jul-09	BT	1
	MAIN CHANNEL	SF0212	16-Jul-09	MW	3
	MAIN CHANNEL	SF0212	16-Jul-09	RB	6
	MAIN CHANNEL	SF0212	25-Sep-09	BT	2
	MAIN CHANNEL	SF0212	25-Sep-09	MW	10
	MAIN CHANNEL	SF0212	25-Sep-09	RB	2
	MAIN CHANNEL	SF0213	24-Sep-09	MW	6
	MAIN CHANNEL	SF0214	25-Sep-09	MW	2
	SIDE CHANNEL	BS0201	17-May-09	MW	2
	SIDE CHANNEL	BS0201	15-Jul-09	YSU	1
	SIDE CHANNEL	BS0201	24-Sep-09	MW	1
	SIDE CHANNEL	BS0203	17-May-09	MW	10
	SIDE CHANNEL	BS0204	17-May-09	MW	10
	SIDE CHANNEL	BS0204	24-Sep-09	CSU	1
	SIDE CHANNEL	BS0204	24-Sep-09	LSU	9
	SIDE CHANNEL	BS0205	18-May-09	MW	10
	SIDE CHANNEL	BS0206	18-May-09	MW	10
	SIDE CHANNEL	BS0206	25-Sep-09	LSU	2
	SIDE CHANNEL	BS0207	18-May-09	MW	10
	SIDE CHANNEL	BS0207	16-Jul-09	MW	8
	SIDE CHANNEL	BS0208	20-May-09	MW	10
	SIDE CHANNEL	EF0201	17-May-09	KO	1
	SIDE CHANNEL	EF0201	24-Sep-09	LSU	4
	SIDE CHANNEL	EF0207	16-Jul-09	MW	1
	TRIBUTARY CONFLUENCE	BS0210	16-May-09	MW	11
	TRIBUTARY CONFLUENCE	BS0210	15-Jul-09	GR	10
	TRIBUTARY CONFLUENCE	BS0210	15-Jul-09	YSU	10
	TRIBUTARY CONFLUENCE	BS0210	23-Sep-09	LSU	11
	TRIBUTARY CONFLUENCE	EF0208	16-May-09	RB	1

Appendix G Table G1. Young fish data, Site C Peace River Fish Inventory 2009.

Section	Habitat	Site	Date	Species	Number
	TRIBUTARY CONFLUENCE	EF0208	23-Sep-09	LSU	3
	TRIBUTARY CONFLUENCE	EF0208	23-Sep-09	MW	1
3					
	MAIN CHANNEL	BS0302	19-May-09	KO	2
	MAIN CHANNEL	BS0302	19-May-09	MW	10
	MAIN CHANNEL	BS0302	17-Jul-09	MW	6
	MAIN CHANNEL	BS0302	17-Jul-09	YSU	10
	MAIN CHANNEL	BS0303	19-May-09	MW	10
	MAIN CHANNEL	BS0303	17-Jul-09	MW	3
	MAIN CHANNEL	BS0303	26-Sep-09	LSU	1
	MAIN CHANNEL	BS0303	26-Sep-09	MW	1
	MAIN CHANNEL	BS0307	27-Sep-09	LSU	8
	MAIN CHANNEL	EF0302	17-Jul-09	MW	1
	MAIN CHANNEL	EF0302	17-Jul-09	YSU	2
	MAIN CHANNEL	EF0302	26-Sep-09	WSC	10
	MAIN CHANNEL	LF0301	17-Jul-09	RB	2
	MAIN CHANNEL	LF0302	09-Sep-09	BT	1
	MAIN CHANNEL	LF0303	09-Sep-09	MW	2
	MAIN CHANNEL	LF0305	09-Sep-09	MW	2
	MAIN CHANNEL	LF0314	18-Jul-09	RB	1
	MAIN CHANNEL	SF0301	26-Sep-09	KO	1
	MAIN CHANNEL	SF0301	26-Sep-09	MW	16
	MAIN CHANNEL	SF0302	17-Jul-09	KO	1
	MAIN CHANNEL	SF0302	26-Sep-09	MW	3
	MAIN CHANNEL	SF0303	26-Sep-09	MW	8
	MAIN CHANNEL	SF0304	19-May-09	KO	1
	MAIN CHANNEL	SF0304	17-Jul-09	MW	4
	MAIN CHANNEL	SF0304	17-Jul-09	RB	1
	MAIN CHANNEL	SF0304	26-Sep-09	MW	12
	MAIN CHANNEL	SF0305	26-Sep-09	MW	21
	MAIN CHANNEL	SF0306	17-Jul-09	MW	1
	MAIN CHANNEL	SF0306	17-Jul-09	RB	1
	MAIN CHANNEL	SF0307	18-Jul-09	MW	5
	MAIN CHANNEL	SF0307	18-Jul-09	RB	1
	MAIN CHANNEL	SF0307	27-Sep-09	MW	12
	MAIN CHANNEL	SF0308	18-Jul-09	MW	4
	MAIN CHANNEL	SF0308	27-Sep-09	MW	5
	MAIN CHANNEL	SF0309	18-Jul-09	MW	13
	MAIN CHANNEL	SF0309	18-Jul-09	RB	1
	MAIN CHANNEL	SF0309	27-Sep-09	CSU	1
	MAIN CHANNEL	SF0309	27-Sep-09	KO	1
	MAIN CHANNEL	SF0309	27-Sep-09	LSU	1
	MAIN CHANNEL	SF0309	27-Sep-09	MW	5
	MAIN CHANNEL	SF0311	17-Jul-09	MW	2
	MAIN CHANNEL	SF0311	27-Sep-09	MW	3
	MAIN CHANNEL	SF0312	17-Jul-09	MW	4
	MAIN CHANNEL	SF0312	17-Jul-09	RB	2
	MAIN CHANNEL	SF0313	18-Jul-09	KO	2
	MAIN CHANNEL	SF0313	18-Jul-09	MW	5
	MAIN CHANNEL	SF0313	27-Sep-09	MW	9
	MAIN CHANNEL	SF0314	17-Jul-09	MW	3

Appendix G Table G1. Young fish data, Site C Peace River Fish Inventory 2009.

Section	Habitat	Site	Date	Species	Number
	MAIN CHANNEL	SF0314	17-Jul-09	RB	1
	SIDE CHANNEL	BS0301	19-May-09	MW	10
	SIDE CHANNEL	BS0301	17-Jul-09	MW	10
	SIDE CHANNEL	BS0301	17-Jul-09	YSU	3
	SIDE CHANNEL	BS0304	18-Jul-09	YSU	10
	SIDE CHANNEL	BS0304	27-Sep-09	LSU	1
	SIDE CHANNEL	EF0303	18-Jul-09	YSU	3
	SIDE CHANNEL	EF0303	27-Sep-09	WSC	5
	TRIBUTARY CONFLUENCE	BS0305	18-Jul-09	MW	11
	TRIBUTARY CONFLUENCE	BS0305	18-Jul-09	YSU	10
	TRIBUTARY CONFLUENCE	BS0305	27-Sep-09	CSU	10
	TRIBUTARY CONFLUENCE	BS0305	27-Sep-09	MW	9
	TRIBUTARY CONFLUENCE	BS0305	27-Sep-09	WSC	6
	TRIBUTARY CONFLUENCE	BS0306	20-May-09	MW	12
	TRIBUTARY CONFLUENCE	BS0306	18-Jul-09	MW	10
	TRIBUTARY CONFLUENCE	BS0306	18-Jul-09	YSU	2
	TRIBUTARY CONFLUENCE	BS0308	18-Jul-09	MW	10

5

	MAIN CHANNEL	BS0506	23-May-09	MW	1
	MAIN CHANNEL	BS0506	21-Jul-09	MW	6
	MAIN CHANNEL	BS0506	21-Jul-09	YSU	10
	MAIN CHANNEL	LF0502	11-Sep-09	MW	1
	MAIN CHANNEL	LF0506	11-Sep-09	GR	1
	MAIN CHANNEL	LF0506	11-Sep-09	MW	1
	MAIN CHANNEL	LF0510	12-Sep-09	MW	4
	MAIN CHANNEL	SF0501	22-May-09	KO	1
	MAIN CHANNEL	SF0501	22-Jul-09	GR	2
	MAIN CHANNEL	SF0501	22-Jul-09	MW	19
	MAIN CHANNEL	SF0501	29-Sep-09	GR	1
	MAIN CHANNEL	SF0501	29-Sep-09	MW	5
	MAIN CHANNEL	SF0502	22-Jul-09	GR	9
	MAIN CHANNEL	SF0502	22-Jul-09	KO	2
	MAIN CHANNEL	SF0502	22-Jul-09	MW	18
	MAIN CHANNEL	SF0502	29-Sep-09	MW	6
	MAIN CHANNEL	SF0503	22-May-09	KO	1
	MAIN CHANNEL	SF0503	22-Jul-09	GR	1
	MAIN CHANNEL	SF0503	22-Jul-09	MW	21
	MAIN CHANNEL	SF0503	29-Sep-09	KO	1
	MAIN CHANNEL	SF0503	29-Sep-09	MW	10
	MAIN CHANNEL	SF0504	21-Jul-09	KO	2
	MAIN CHANNEL	SF0504	21-Jul-09	MW	6
	MAIN CHANNEL	SF0505	22-May-09	RB	1
	MAIN CHANNEL	SF0505	22-Jul-09	MW	20
	MAIN CHANNEL	SF0505	22-Jul-09	RB	1
	MAIN CHANNEL	SF0505	29-Sep-09	GR	1
	MAIN CHANNEL	SF0505	29-Sep-09	MW	4
	MAIN CHANNEL	SF0507	30-Sep-09	GR	9
	MAIN CHANNEL	SF0507	30-Sep-09	MW	28
	MAIN CHANNEL	SF0508	22-Jul-09	GR	5
	MAIN CHANNEL	SF0508	22-Jul-09	KO	1
	MAIN CHANNEL	SF0508	22-Jul-09	MW	41

Appendix G Table G1. Young fish data, Site C Peace River Fish Inventory 2009.

Section	Habitat	Site	Date	Species	Number
MAIN CHANNEL		SF0508	29-Sep-09	GR	3
MAIN CHANNEL		SF0508	29-Sep-09	LSU	1
MAIN CHANNEL		SF0508	29-Sep-09	MW	8
MAIN CHANNEL		SF0509	21-Jul-09	MW	4
MAIN CHANNEL		SF0509	30-Sep-09	GR	2
MAIN CHANNEL		SF0509	30-Sep-09	KO	1
MAIN CHANNEL		SF0509	30-Sep-09	WSC	1
MAIN CHANNEL		SF0510	21-Jul-09	MW	4
MAIN CHANNEL		SF0511	23-May-09	RB	1
MAIN CHANNEL		SF0511	21-Jul-09	GR	3
MAIN CHANNEL		SF0511	21-Jul-09	MW	10
MAIN CHANNEL		SF0511	30-Sep-09	GR	5
MAIN CHANNEL		SF0511	30-Sep-09	MW	11
MAIN CHANNEL		SF0512	21-Jul-09	KO	1
MAIN CHANNEL		SF0512	21-Jul-09	MW	11
MAIN CHANNEL		SF0512	21-Jul-09	NP	1
MAIN CHANNEL		SF0512	30-Sep-09	GR	3
MAIN CHANNEL		SF0512	30-Sep-09	LSU	2
MAIN CHANNEL		SF0512	30-Sep-09	MW	4
MAIN CHANNEL		SF0513	21-Jul-09	KO	1
MAIN CHANNEL		SF0513	21-Jul-09	MW	14
MAIN CHANNEL		SF0513	30-Sep-09	GR	2
MAIN CHANNEL		SF0513	30-Sep-09	LSU	1
MAIN CHANNEL		SF0513	30-Sep-09	MW	21
MAIN CHANNEL		SF0514	21-Jul-09	KO	1
MAIN CHANNEL		SF0514	21-Jul-09	MW	12
MAIN CHANNEL		SF0514	30-Sep-09	LSU	1
MAIN CHANNEL		SF0514	30-Sep-09	MW	8
MAIN CHANNEL		SF0515	22-Jul-09	GR	1
MAIN CHANNEL		SF0515	22-Jul-09	KO	4
MAIN CHANNEL		SF0515	22-Jul-09	MW	8
MAIN CHANNEL		SF0515	29-Sep-09	NP	1
MAIN CHANNEL		SF0515	29-Sep-09	WSC	6
SIDE CHANNEL		BS0501	22-May-09	MW	10
SIDE CHANNEL		BS0501	22-Jul-09	MW	2
SIDE CHANNEL		BS0501	22-Jul-09	YSU	10
SIDE CHANNEL		BS0501	29-Sep-09	LSU	10
SIDE CHANNEL		BS0501	29-Sep-09	MW	1
SIDE CHANNEL		BS0503	21-Jul-09	NP	7
SIDE CHANNEL		BS0503	21-Jul-09	YP	9
SIDE CHANNEL		BS0503	30-Sep-09	YP	1
SIDE CHANNEL		BS0504	21-Jul-09	NP	4
SIDE CHANNEL		BS0504	21-Jul-09	YP	10
SIDE CHANNEL		BS0505	22-May-09	MW	10
SIDE CHANNEL		BS0505	21-Jul-09	GR	1
SIDE CHANNEL		BS0505	21-Jul-09	MW	2
SIDE CHANNEL		BS0505	21-Jul-09	YSU	10
SIDE CHANNEL		BS0505	29-Sep-09	CSU	2
SIDE CHANNEL		BS0505	29-Sep-09	MW	1
SIDE CHANNEL		BS0505	29-Sep-09	WSC	10
SIDE CHANNEL		BS0507	23-May-09	KO	1

Appendix G Table G1. Young fish data, Site C Peace River Fish Inventory 2009.

Section	Habitat	Site	Date	Species	Number
	SIDE CHANNEL	BS0507	21-Jul-09	NP	1
	SIDE CHANNEL	BS0507	21-Jul-09	YP	9
	SIDE CHANNEL	BS0507	21-Jul-09	YSU	10
	SIDE CHANNEL	BS0507	30-Sep-09	WSC	10
	SIDE CHANNEL	BS0507	30-Sep-09	YP	1
	SIDE CHANNEL	BS0508	21-Jul-09	NP	7
	SIDE CHANNEL	BS0508	21-Jul-09	YP	4
	SIDE CHANNEL	BS0508	30-Sep-09	NP	1
	SIDE CHANNEL	BS0508	30-Sep-09	WSC	2
	SIDE CHANNEL	EF0503	23-May-09	MW	10
	SIDE CHANNEL	EF0503	22-Jul-09	MW	4
	SIDE CHANNEL	EF0503	22-Jul-09	YSU	8
	SIDE CHANNEL	EF0503	29-Sep-09	CSU	1
	SIDE CHANNEL	EF0503	29-Sep-09	WSC	8
	SIDE CHANNEL	EF0504	23-May-09	MW	1
	SIDE CHANNEL	EF0504	21-Jul-09	YSU	12
	SIDE CHANNEL	EF0504	29-Sep-09	WSC	10
	SIDE CHANNEL	EF0505	23-May-09	MW	4
	SIDE CHANNEL	EF0506	22-Jul-09	MW	6
	SIDE CHANNEL	LF05SC054	21-Jul-09	YP	1
	SIDE CHANNEL	LF05SC054	21-Sep-09	NP	1
	SIDE CHANNEL	LF05SC060	21-Sep-09	YP	23
	TRIBUTARY CONFLUENCE	BS0502	22-May-09	MW	4
	TRIBUTARY CONFLUENCE	BS0502	22-Jul-09	MW	1
	TRIBUTARY CONFLUENCE	BS0502	22-Jul-09	NP	1
	TRIBUTARY CONFLUENCE	BS0502	22-Jul-09	YP	9
	TRIBUTARY CONFLUENCE	BS0502	22-Jul-09	YSU	13
	TRIBUTARY CONFLUENCE	BS0502	29-Sep-09	LSU	2
	TRIBUTARY CONFLUENCE	EF0502	22-Jul-09	MW	1
	TRIBUTARY CONFLUENCE	EF0502	29-Sep-09	LSU	1
	TRIBUTARY CONFLUENCE	EF0502	29-Sep-09	WSC	4
	TRIBUTARY CONFLUENCE	LF05MOB01	21-Sep-09	MW	9
6					
	MAIN CHANNEL	BS0604	24-May-09	MW	10
	MAIN CHANNEL	BS0604	24-May-09	YSU	1
	MAIN CHANNEL	BS0604	20-Jul-09	MW	5
	MAIN CHANNEL	BS0604	20-Jul-09	YSU	10
	MAIN CHANNEL	BS0604	01-Oct-09	CSU	10
	MAIN CHANNEL	BS0604	01-Oct-09	LSU	9
	MAIN CHANNEL	BS0604	01-Oct-09	MW	1
	MAIN CHANNEL	BS0604	01-Oct-09	WSC	1
	MAIN CHANNEL	BS0604	01-Oct-09	YP	1
	MAIN CHANNEL	BS0606	25-May-09	KO	1
	MAIN CHANNEL	BS0606	20-Jul-09	NP	3
	MAIN CHANNEL	BS0606	20-Jul-09	YSU	10
	MAIN CHANNEL	BS0606	01-Oct-09	LSU	7
	MAIN CHANNEL	BS0607	25-May-09	MW	7
	MAIN CHANNEL	BS0607	20-Jul-09	MW	10
	MAIN CHANNEL	BS0607	20-Jul-09	YSU	5
	MAIN CHANNEL	BS0607	02-Oct-09	LSU	3
	MAIN CHANNEL	BS0611	25-May-09	MW	9

Appendix G Table G1. Young fish data, Site C Peace River Fish Inventory 2009.

Section	Habitat	Site	Date	Species	Number
MAIN CHANNEL		EF0601	20-Jul-09	MW	2
MAIN CHANNEL		EF0601	01-Oct-09	CSU	3
MAIN CHANNEL		EF0601	01-Oct-09	LSU	2
MAIN CHANNEL		LF0604	24-Sep-09	GR	1
MAIN CHANNEL		LF0606	25-Sep-09	MW	3
MAIN CHANNEL		LF0612	25-Sep-09	MW	4
MAIN CHANNEL		SF0601	01-Oct-09	GR	1
MAIN CHANNEL		SF0601	01-Oct-09	MW	4
MAIN CHANNEL		SF0601	01-Oct-09	YP	1
MAIN CHANNEL		SF0602	24-May-09	RB	2
MAIN CHANNEL		SF0602	20-Jul-09	MW	3
MAIN CHANNEL		SF0602	01-Oct-09	GR	1
MAIN CHANNEL		SF0602	01-Oct-09	LSU	1
MAIN CHANNEL		SF0602	01-Oct-09	MW	6
MAIN CHANNEL		SF0602	01-Oct-09	YP	1
MAIN CHANNEL		SF0603	24-May-09	RB	1
MAIN CHANNEL		SF0603	20-Jul-09	BT	1
MAIN CHANNEL		SF0603	20-Jul-09	MW	12
MAIN CHANNEL		SF0603	01-Oct-09	GR	1
MAIN CHANNEL		SF0603	01-Oct-09	MW	18
MAIN CHANNEL		SF0604	20-Jul-09	GR	1
MAIN CHANNEL		SF0604	20-Jul-09	KO	1
MAIN CHANNEL		SF0604	20-Jul-09	MW	12
MAIN CHANNEL		SF0604	01-Oct-09	MW	8
MAIN CHANNEL		SF0605	20-Jul-09	BT	1
MAIN CHANNEL		SF0605	20-Jul-09	GR	2
MAIN CHANNEL		SF0605	20-Jul-09	MW	18
MAIN CHANNEL		SF0605	01-Oct-09	GR	1
MAIN CHANNEL		SF0605	01-Oct-09	MW	7
MAIN CHANNEL		SF0605	01-Oct-09	YP	1
MAIN CHANNEL		SF0606	20-Jul-09	GR	1
MAIN CHANNEL		SF0606	20-Jul-09	KO	1
MAIN CHANNEL		SF0606	20-Jul-09	MW	13
MAIN CHANNEL		SF0606	20-Jul-09	YP	1
MAIN CHANNEL		SF0606	01-Oct-09	GR	4
MAIN CHANNEL		SF0606	01-Oct-09	MW	44
MAIN CHANNEL		SF0607	23-Jul-09	GR	1
MAIN CHANNEL		SF0607	23-Jul-09	MW	3
MAIN CHANNEL		SF0607	02-Oct-09	LSU	1
MAIN CHANNEL		SF0607	02-Oct-09	MW	1
MAIN CHANNEL		SF0608	23-Jul-09	GR	1
MAIN CHANNEL		SF0608	23-Jul-09	MW	9
MAIN CHANNEL		SF0608	02-Oct-09	CSU	1
MAIN CHANNEL		SF0608	02-Oct-09	LSU	2
MAIN CHANNEL		SF0609	25-May-09	KO	1
MAIN CHANNEL		SF0609	20-Jul-09	MW	4
MAIN CHANNEL		SF0609	01-Oct-09	CSU	3
MAIN CHANNEL		SF0609	01-Oct-09	LSU	8
MAIN CHANNEL		SF0609	01-Oct-09	MW	12
MAIN CHANNEL		SF0609	01-Oct-09	WSC	4
MAIN CHANNEL		SF0610	20-Jul-09	GR	2

Appendix G Table G1. Young fish data, Site C Peace River Fish Inventory 2009.

Section	Habitat	Site	Date	Species	Number
	MAIN CHANNEL	SF0610	20-Jul-09	MW	7
	MAIN CHANNEL	SF0610	20-Jul-09	RB	1
	MAIN CHANNEL	SF0610	01-Oct-09	LSU	1
	MAIN CHANNEL	SF0610	01-Oct-09	MW	15
	MAIN CHANNEL	SF0611	23-Jul-09	MW	1
	MAIN CHANNEL	SF0611	02-Oct-09	GR	2
	MAIN CHANNEL	SF0611	02-Oct-09	MW	1
	MAIN CHANNEL	SF0612	23-Jul-09	GR	1
	MAIN CHANNEL	SF0612	23-Jul-09	MW	10
	MAIN CHANNEL	SF0612	23-Jul-09	YP	1
	MAIN CHANNEL	SF0612	02-Oct-09	GR	3
	MAIN CHANNEL	SF0612	02-Oct-09	MW	6
	MAIN CHANNEL	SF0613	23-Jul-09	MW	1
	MAIN CHANNEL	SF0613	02-Oct-09	LSU	8
	MAIN CHANNEL	SF0613	02-Oct-09	MW	1
	MAIN CHANNEL	SF0614	23-Jul-09	MW	3
	MAIN CHANNEL	SF0614	23-Jul-09	NP	1
	MAIN CHANNEL	SF0614	23-Jul-09	RB	1
	MAIN CHANNEL	SF0614	02-Oct-09	CSU	1
	MAIN CHANNEL	SF0614	02-Oct-09	LSU	7
	MAIN CHANNEL	SF0614	02-Oct-09	MW	18
	MAIN CHANNEL	SF0615	23-Jul-09	MW	2
	SIDE CHANNEL	BS0602	24-May-09	MW	1
	SIDE CHANNEL	BS0602	20-Jul-09	MW	4
	SIDE CHANNEL	BS0602	20-Jul-09	YSU	11
	SIDE CHANNEL	BS0603	20-Jul-09	NP	2
	SIDE CHANNEL	BS0603	20-Jul-09	YSU	5
	SIDE CHANNEL	BS0605	26-May-09	KO	1
	SIDE CHANNEL	BS0605	26-May-09	MW	10
	SIDE CHANNEL	BS0605	02-Oct-09	CSU	1
	SIDE CHANNEL	BS0605	02-Oct-09	LSU	10
	SIDE CHANNEL	BS0605	02-Oct-09	WSC	9
	SIDE CHANNEL	BS0608	25-May-09	MW	1
	SIDE CHANNEL	BS0608	23-Jul-09	NP	2
	SIDE CHANNEL	BS0608	23-Jul-09	YP	1
	SIDE CHANNEL	BS0608	23-Jul-09	YSU	10
	SIDE CHANNEL	BS0608	02-Oct-09	LSU	3
	SIDE CHANNEL	BS0609	23-Jul-09	NP	2
	SIDE CHANNEL	BS0609	23-Jul-09	YSU	10
	SIDE CHANNEL	BS0609	02-Oct-09	LSU	8
	SIDE CHANNEL	BS0609	02-Oct-09	WSC	1
	SIDE CHANNEL	BS0610	23-Jul-09	MW	10
	SIDE CHANNEL	BS0610	23-Jul-09	YSU	9
	TRIBUTARY CONFLUENCE	BS0601	24-May-09	MW	8
	TRIBUTARY CONFLUENCE	BS0601	24-May-09	YSU	4
	TRIBUTARY CONFLUENCE	BS0601	20-Jul-09	MW	3
	TRIBUTARY CONFLUENCE	BS0601	20-Jul-09	YSU	4
	TRIBUTARY CONFLUENCE	BS0601	01-Oct-09	LSU	2
	TRIBUTARY CONFLUENCE	LF06PIN02	24-Sep-09	MW	1
7					
	MAIN CHANNEL	BS0704	26-May-09	KO	1

Appendix G Table G1. Young fish data, Site C Peace River Fish Inventory 2009.

Section	Habitat	Site	Date	Species	Number
MAIN CHANNEL		BS0704	26-May-09	MW	10
MAIN CHANNEL		BS0704	24-Jul-09	MW	13
MAIN CHANNEL		BS0704	24-Jul-09	NP	4
MAIN CHANNEL		BS0704	24-Jul-09	YP	1
MAIN CHANNEL		BS0704	24-Jul-09	YSU	13
MAIN CHANNEL		BS0704	03-Oct-09	CSU	1
MAIN CHANNEL		BS0704	03-Oct-09	LSU	4
MAIN CHANNEL		LF0708	26-Sep-09	WP	2
MAIN CHANNEL		LF0713	27-Sep-09	GR	2
MAIN CHANNEL		LF0713	27-Sep-09	MW	4
MAIN CHANNEL		SF0701	24-Jul-09	MW	2
MAIN CHANNEL		SF0701	24-Jul-09	NP	1
MAIN CHANNEL		SF0701	24-Jul-09	WP	1
MAIN CHANNEL		SF0701	03-Oct-09	GR	3
MAIN CHANNEL		SF0701	03-Oct-09	MW	17
MAIN CHANNEL		SF0701	03-Oct-09	WP	2
MAIN CHANNEL		SF0701	03-Oct-09	WSC	1
MAIN CHANNEL		SF0702	24-Jul-09	GR	1
MAIN CHANNEL		SF0702	24-Jul-09	MW	4
MAIN CHANNEL		SF0702	24-Jul-09	WP	1
MAIN CHANNEL		SF0702	24-Jul-09	YP	1
MAIN CHANNEL		SF0702	03-Oct-09	MW	15
MAIN CHANNEL		SF0702	03-Oct-09	WP	1
MAIN CHANNEL		SF0703	24-Jul-09	MW	3
MAIN CHANNEL		SF0703	04-Oct-09	KO	1
MAIN CHANNEL		SF0703	04-Oct-09	MW	2
MAIN CHANNEL		SF0704	24-Jul-09	KO	1
MAIN CHANNEL		SF0704	24-Jul-09	MW	8
MAIN CHANNEL		SF0704	24-Jul-09	RB	1
MAIN CHANNEL		SF0704	03-Oct-09	GR	2
MAIN CHANNEL		SF0704	03-Oct-09	MW	30
MAIN CHANNEL		SF0705	24-Jul-09	GR	1
MAIN CHANNEL		SF0705	24-Jul-09	MW	7
MAIN CHANNEL		SF0705	03-Oct-09	LSU	1
MAIN CHANNEL		SF0705	03-Oct-09	MW	11
MAIN CHANNEL		SF0706	26-May-09	KO	1
MAIN CHANNEL		SF0706	24-Jul-09	MW	7
MAIN CHANNEL		SF0706	03-Oct-09	GR	3
MAIN CHANNEL		SF0706	03-Oct-09	LSU	2
MAIN CHANNEL		SF0706	03-Oct-09	MW	16
MAIN CHANNEL		SF0707	24-Jul-09	MW	10
MAIN CHANNEL		SF0707	04-Oct-09	LSU	1
MAIN CHANNEL		SF0707	04-Oct-09	MW	54
MAIN CHANNEL		SF0708	25-Jul-09	MW	4
MAIN CHANNEL		SF0708	04-Oct-09	MW	34
MAIN CHANNEL		SF0709	25-Jul-09	MW	5
MAIN CHANNEL		SF0709	25-Jul-09	NP	1
MAIN CHANNEL		SF0709	25-Jul-09	YP	1
MAIN CHANNEL		SF0709	04-Oct-09	GR	1
MAIN CHANNEL		SF0709	04-Oct-09	LSU	1
MAIN CHANNEL		SF0709	04-Oct-09	MW	24

Appendix G Table G1. Young fish data, Site C Peace River Fish Inventory 2009.

Section	Habitat	Site	Date	Species	Number
MAIN CHANNEL		SF0710	25-Jul-09	KO	1
MAIN CHANNEL		SF0711	25-Jul-09	MW	6
MAIN CHANNEL		SF0711	03-Oct-09	MW	2
MAIN CHANNEL		SF0712	25-Jul-09	MW	2
MAIN CHANNEL		SF0712	03-Oct-09	LSU	1
MAIN CHANNEL		SF0712	03-Oct-09	MW	1
MAIN CHANNEL		SF0713	27-May-09	KO	1
MAIN CHANNEL		SF0713	25-Jul-09	MW	8
MAIN CHANNEL		SF0713	04-Oct-09	LSU	1
MAIN CHANNEL		SF0713	04-Oct-09	MW	7
MAIN CHANNEL		SF0714	25-Jul-09	GR	3
MAIN CHANNEL		SF0714	25-Jul-09	MW	9
MAIN CHANNEL		SF0714	04-Oct-09	GR	5
MAIN CHANNEL		SF0714	04-Oct-09	MW	40
SIDE CHANNEL		BS0703	26-May-09	MW	10
SIDE CHANNEL		BS0703	24-Jul-09	MW	10
SIDE CHANNEL		BS0703	24-Jul-09	YP	8
SIDE CHANNEL		BS0703	24-Jul-09	YSU	11
SIDE CHANNEL		BS0706	27-May-09	KO	1
SIDE CHANNEL		BS0706	27-May-09	MW	9
SIDE CHANNEL		BS0706	24-Jul-09	NP	1
SIDE CHANNEL		BS0706	24-Jul-09	YSU	10
SIDE CHANNEL		BS0707	27-May-09	MW	8
SIDE CHANNEL		BS0707	25-Jul-09	MW	9
SIDE CHANNEL		BS0707	25-Jul-09	NP	2
SIDE CHANNEL		BS0707	25-Jul-09	WP	1
SIDE CHANNEL		BS0707	25-Jul-09	YP	8
SIDE CHANNEL		BS0707	25-Jul-09	YSU	12
SIDE CHANNEL		BS0707	04-Oct-09	LSU	2
SIDE CHANNEL		BS0709	27-May-09	KO	2
SIDE CHANNEL		BS0709	27-May-09	MW	9
SIDE CHANNEL		BS0709	25-Jul-09	YSU	10
SIDE CHANNEL		BS0709	04-Oct-09	CSU	1
SIDE CHANNEL		BS0709	04-Oct-09	LSU	10
SIDE CHANNEL		BS0710	25-Jul-09	MW	3
SIDE CHANNEL		BS0710	25-Jul-09	YSU	10
SIDE CHANNEL		BS0710	04-Oct-09	LSU	5
SIDE CHANNEL		EF0702	24-Jul-09	YSU	2
TRIBUTARY CONFLUENCE		BS0705	24-Jul-09	MW	1
TRIBUTARY CONFLUENCE		BS0705	24-Jul-09	WP	3
TRIBUTARY CONFLUENCE		BS0705	24-Jul-09	YSU	1
TRIBUTARY CONFLUENCE		BS0705	03-Oct-09	WSC	1
TRIBUTARY CONFLUENCE		BS0708	25-Jul-09	YSU	2
TRIBUTARY CONFLUENCE		EF0703	24-Jul-09	MW	1
TRIBUTARY CONFLUENCE		EF0703	24-Jul-09	YSU	12
TRIBUTARY CONFLUENCE		EF0703	03-Oct-09	LSU	4
TRIBUTARY CONFLUENCE		EF0703	03-Oct-09	WSC	2